

NA
I
A15
v. 29

0
LIBRARY

ACADEMY ARCHITECTURE

AND

Architectural Review,

1906^r.

EDITED BY

ALEX. KOCH, Architect,

Membre Honoraire de la Société des Peintres et Sculpteurs Suisse, &c.

CONTAINING

- I.—A Selection of the most prominent Architectural Drawings hung at the Exhibition of the Royal Academy, London, and the Royal Glasgow Institute of the Fine Arts, Glasgow.
- II.—Sculptures.
- III.—American Architecture.
- IV.—A Review of interesting Architectural subjects carried out or designed during the last few years in England and Abroad.

BY SPECIAL PERMISSION.

Copyright in every case strictly reserved.

PUBLISHED AT "ACADEMY ARCHITECTURE,"

58 THEOBALDS ROAD, LONDON, W.C.

LONDON—SIMPKIN, MARSHALL, HAMILTON, KENT,
AND CO., LIMITED.

LEIPZIG—L. FERNAU.

BERLIN—ERNST WASMUTH, 35 Markgrafenstrasse.

ZURICH—CAESAR SCHMIDT.

PARIS—LIBRAIRIES-IMPRIMERIES REUNIES, 7 Rue Saint-Benoit.

PARIS—CHARLES SCHMID, 51 rue des Ecoles.

BRUSSELS—KIESSLING & CIE., 54 Montagne de la Cour.

AMSTERDAM—JACS. G. ROBBERS, N.Z. Voorburgwal 64.

ROME—MODES & MENDEL, 146 Corso Umberto I.

SPAIN—LIBRERIA PARERA, 14 Ronda de la Universidad, Barcelona.

STOCKHOLM—NORDIN & JOSEPHSON, 37 Drottninggatan.

CHRISTIANIA—CAMMERMEYERS BOGHANDEL, Carl Johansgade, 41 & 43.

CONSTANTINOPLE—OTTO KEIL, 457 Grand' rue de Péra.

HELSINGFORS—LINDSTEDTS ANTIKVARISKA BOKHANDEL, Alexandersg. 15.

MELBOURNE, SYDNEY & ADELAIDE—GEORGE ROBERTSON & CO. PROPRIETARY, LTD.

ADELAIDE & PERTH—E. S. WIGG & SON.

9897

100713
24/2/10



22 ST. JAMES' ST.,
PALL MALL, S.W.

J. S. HENRY, Ltd. 287-91 OLD ST.,
LONDON, E.C.

ELECTRIC LIGHTING & POWER.

ESTIMATES FREE.

J. O. GRANT & TAYLOR,
*Electrical Engineers
and Contractors.*

BURGLAR AND FIRE ALARMS.
BELLS AND TELEPHONES.

63 Queen Victoria Street,
LONDON, E.C.

Telephone No. 8144 BANK.

Established 1886.

ACADEMY ARCHITECTURE.

Will be published half-yearly, in June and December.
Parait deux fois par an aux mois de Juin et Décembre.
Erscheint halbjährlich je im Juni und December.

1906! — LIST OF CONTENTS. — 1906!

	PAGE.		PAGE.
ALEXANDER, George, Sculptor, 61 Worfield Street, Battersea, s.w.	103	DUFF, Neil C., Architect, 115 Wellington Street, Glasgow.	69
Frieze		Ruchill U.F. Church	135
ALLEN, Percy K., Architect, 4 Lyndhurst Gardens, Tunbridge Wells.	58	DURAND, MURRAY & SEDDON, Architects, 85 Newman Street, Oxford Street, w.	19, 20
Entrance, Holy Trinity Vicarage, Tunbridge Wells		Decoration, Christ Church, Bristol	
ANDREW, D., Jun., Architect, 238 West George Street, Glasgow.	78	EDWARDS, F. E. P., Architect, Whittaker Buildings, Brewery Street, Bradford.	35, 36
New School, Dalmuir		Town Hall Extension, Bradford	135
ANSELL, William Henry, Architect, 18 Guilford Street, Russell Square, w.c.	55	FABRICIUS PASHA, Architect, Cairo, Egypt.	144-146
House at Farnham		Chateau Elffoua, Propriété de S. A. Le Khedive	147-148
BAILLIE, William, Architect, 223 Hope Street, Glasgow.	95	NATIONAL BANK OF EGYPT, Cairo.	
Sandyhills Golf Club Pavilion, Shettleston		FRASER, William, Architect, 248 West George Street, Glasgow.	82
BATEMAN, Charles E., Architect, 81A Edmund Street, Birmingham.	17	Pavilion, Dunoon	
Hill Church, Sutton Coldfield		GARBE, Richard, Sculptor, 4 North Villas, Camden Square, n.w.	108
BAVES, Gilbert, Sculptor, 42 Linden Gardens, w.	101	An Elogy	112
" For the Right "		GARDNER, Alexander, Architect, 134 Bath Street, Glasgow.	79
BELCHER, John, A.R.A., Architect, 20 Hanover Square, w.	24	Hawick Free Library, Competitive Design	
New Structure in Williamson Park		GEORGE, ERNEST & YEATES, Architects, 18 Maddox Street, w.	47
New Premises, Oxford Street	44	Royal Exchange Buildings	62
BELL, Edith A., Sculptor, 21 Aynhoe Mansions, Brook Green, w.	110	Busbridge Hall, Godalming.	
Idleness		GIBBONS, J. Harold, Architect, 4 St. Mary's Parsonage, Manchester.	13
BILLING, Professor H., Architect, Karlsruhe.	139	Sketch for the East End of a Church	
New Fountain, Karlsruhe		HAMILTON, Herbert, Sculptor, 16 Maidt Vale, w.	111
BLOMFIELD, Arthur C., M.A., Architect, 6 Montagu Place, w.	33	Orpheus	29
Council Offices, Woodford		HARE, Henry T., Architect, 13 Hart Street, Bloomsbury, w.c.	45
BLOMFIELD, Charles J., Architect, 6 Montagu Place, w.	42	Central Library, Islington, Detail	
Newington College, New Dining Hall, Etc.		The United Kingdom Provident Institution, New Premises in the Strand	131, 132
BODLEY, G. F., R.A., Architect, 7 Gray's Inn Square, w.c.	18	HART, Alfred H., & F. L. WATERHOUSE, 1 Verulam Buildings, Gray's Inn, w.c.	
Monument to the late Marquis of Salisbury in Westminster Abbey		House at Maidenhead, South Front	
BRIERLEY, Walter H., Architect, 13 Lendal, York.	34	HARTWELL, Charles L., Sculptor, 26 Marney Road, Clapham Common, s.w.	112
Council Chamber, County Hall, Northallerton		The Stalkers	
Burroughs Court, Leicestershire, Hunting Lodge, Stables and Cottages	57	HEBURN, A. G., Architect, 72 George Street, Perth.	90
BROWN, Mortimer, Sculptor, Clarendon House, South Ealing, w.	105	West Temple Shooting Lodge	
Lion (Monarch of the East)		HODGE, Albert H., Sculptor, 50 Bedford Gardens, Campden Hill, w.	103
The Combat	105	Commerce	
BURNETT, BOSTON & CARRUTHERS, Architects, 189 Hope Street, Glasgow.	84	HOLMES, John, Sculptor, 61 Jane Street, Glasgow.	108
" Redholme," Dinbreck, Glasgow		Peace	
" " " " The Drawing Room	85	HONYMAN, KEEPLE & MACKINTOSH, Architects, 140 Bath Street, Glasgow.	72
" " " " The Dining Room	86, 87	Iona Cathedral	76
" " " " The Hall	88	Scotland Street Public School, Glasgow	
" " " " The Billiard Room	89	HONNOR, Timothy, Architect, 28 Theuvalds Road, w.c.	64
CAROE, William D., M.A., Architect, 8A Whitehall Place, s.w.	46	Proposed House at Epsom	
New Buildings in Connection with the Westminster Improvement Scheme		HORSLEY, Gerald C., Architect, 2 Gray's Inn Square, w.c.	14
CLEMENS, Benjamin, Sculptor, 111 New King's Road, Fulham, s.w.	104	St. Chad, Longdon	
Eurydice		HOWELLS & STOKES, Architects, 100 William Street, New York.	121
CORLETTE, Hubert C., Architect, 2 New Square, Lincoln's Inn, w. c.	5	Baltimore Stock Exchange	
Design for a Modern Church Interior		HOWIE, Wm. H., Architect, 131 West Regent Street, Glasgow.	81
New Wing, Kemsing Vicarage, Kent	23	Design for Townhead Library	
Cape Town University, Competition Design	43	JONES, W. Campbell, Architect, 32 Bedford Row, w.c.	133
CROOK, T. M., Sculptor, Grosvenor-East-Beach, Lytham.	109	New Business Premises, Great Grimby	
Eurydice		KIRBY, PETIT & GREEN, Architects, 35 West Thirty-Third Street, New York.	129
CULLEN, Alex., Architect, Brandon Chambers, Hamilton.	70	Sketch for Country House	
St. Andrew's Church, Motherwell	71	LAIRD, James Austen, Architect, 131 West Regent Street, Glasgow.	94
Dundyan Church, Coathridge	96	Proposed House at Kilmacollm	
The Drawing Room, Jerviston		LAWRENCE, Mervyn, Sculptor, 1 St. Leonard's Studios, Chelsea, s.w.	109
DAVIS, McGRATH & SHEPARD, Architects, 1 Madison Avenue, New York.	126	Fancy	
Residence to be erected at Englewood, New Jersey, U.S.A.	127	LESLIE, Alexander J., Sculptor, 8 Weymouth Avenue, Ealing, s.w.	111
Residence, Englewood, N.J.	128	The Elevation of Menocheus, the Son of Krem	
Adirondack Lodge		LITTLE, Henry, Architect, 16 Ribblesdale Place, Preston.	40
DAWBER, E. Guy, Architect, 22 Buckingham Street, Adelphi, w. c.	66	County Sessions House, Preston	
Village Club, Sandon, Staffordshire		LORD & HEWLETT, Architects, 16 East Twenty-Third Street, New York.	115-117
DRURY, Alfred, A.R.A., Sculptor, 6 Gunter Grove, Fulham, s.w.	114	Competition Design for St. Thomas' Church	
St. George, War Memorial, Clifton College		Proposed addition to Westchester County Court House, White Plains, N.Y.	124

List of Contents.

	PAGE.		PAGE.
LUCCHESI, A. C., Sculptor, 2 Camden Studios, Camden Street, N.W.	106	REED, Harbottle, Architect, 12 Castle Street, Exeter.	9
The Bud and the Bloom	106	New Church of St. Simon, Plymouth	9
M'KELLAR, John C., Architect, 45 West Nile Street, Glasgow	97, 98	REED & STEM, Architects, 7 East Forty-Second Street, New York.	120
House at Troon	97, 98	Competitive Design for Title Guarantee & Trust Co. Building, New York	120
MACKENNAI, Bertram, Sculptor, 38 Marlborough Hill, N.W.	99	REID, William, Architect, 196 St. Vincent Street, Glasgow.	95
War	99	First Premiated Design for Gourcock Yacht Club House	95
Madonna and Child	102	RHIND, John, The late, Sculptor.	107
M'NAUGHTAN, D., Architect, 137 West Regent Street, Glasgow.	135	Athenian Youth	107
St. Rolox Public School, for Glasgow School Board	135	ROBERTSON & POTTER, Architects, 160 Fifth Avenue, New York.	122
MAIN, John P., Sculptor, 405 Shields Road, Pollokshields, Glasgow.	108	Competition Design for Yale University Library Building, New Haven, Conn.	122
Memories	108	ROBINSON, Percy, Architect, 53 Albion Street, Leeds.	65
MALLOWS & LACEY, Architects, 28 Conduit Street, Hanover Square, w.	30	House at Chapel Row	65
Municipal Buildings, Bournemouth	30	RUTLAND, Charles, Sculptor, 168 Hartfield Road, Wimbledon, S.W.	109
MARVON, Edith C., Sculptor, 3 Clarence Terrace, Hampton Hill, w.	113	The Timid Nymph	109
The Pixies' Ring	113	SALMON & SON & GILLISPIE, Architects, 53 Bothwell Street, Glasgow.	83
MASQUEY, E. L., Architect, 156 Fifth Avenue, New York.	123	Telling Room of British Linen Co. Bank, Queen Street, Glasgow	83
Transportation Building, Louisiana Purchase Exposition.	123	SASSE, Alfred, Architect, Hannover-Linden.	136-138
MAY, Edward J., Architect, 21 Hart Street, Bloomsbury Square, w.c.	52	Town Hall-Theatre, Hückeburg.	136-138
House, Kensington Palace Gardens	52	SCHESK, Fred. E. E., Sculptor, 1A West Street, Pimlico, S.W.	45
Entrance, House on the Hindhead	53	Virgins	68
MILLER & BLACK, Architects, 58 Renfield Street, Glasgow.	78	Justice	68
Bridgeton Baptist Church, Glasgow	78	SCHULTZ, R. Weir, Architect, 14 Gray's Inn Square, w.c.	56
MITCHELL, Arnold, Architect, 17 Hanover Square, w.	65	House at How Green, Hever, Kent	56
House at Harrow Weald	65	SCOTT, G. Gilbert, Architect, 7 Gray's Inn Square, w.c.	16
MOORE, Temple, Architect, 46 Well Walk, Hampstead, N.W.	22	Liverpool Cathedral, High Bay of Choir	118
All Saints' Church, Tooting Graveney	22	SNOEDEN, A. Durant, Architect, 1 Nassau Street, New York.	118
MORRIS, FRANK & KODMAN, Architects, 335 North Charles Street, Baltimore, Md.	130	A Protestant Church for a Village in California	118
John D. Archbold Mausoleum, Sleepy Hollow Cemetery, Tarrytown, N.Y.	130	SPOONER, Charles, 17 Bedford Row, w.c.	1, 2
MOUNTFORD, Edward W., Architect, 17 Buckingham Street, Strand, w.c.	26-28	Epsom Parish Church, Competition Design	1, 2
Town Hall, Lancaster	26-28	STEELE, Florence H., Sculptor, 63 Rowan Road, Brook Green, w.	68
MULLIS, E. Roscoe, Sculptor, Shirley, Dollis Avenue, Finchley, N.	113	Steel Casket	68
Boy with Top	113	STENNING, Alex. R., Architect, 121 Cannon Street, E.C.	15, 17
NEWTON, Ernest, Architect, 4 Raymond Buildings, w.c.	12	New Chapel, Christ Hospital Girls' School, Herford	15, 17
New Spire, St. George's, Bickley	12	STEWART & PATERSON, Architects, 14 Blythswood Square, Glasgow.	91
House near Godstone, Surrey	54	House, Hatfield Drive, Kelvinside	91
NICHOLSON, Sir Charles A., Bart., Architect, 2 New Square, Lincoln's Inn, w.c.	4	" " " " Billiard Room	92
A Steeple, leaded	4	" " " " Dining Room	92
English Chapel, St. Raphael, Var, France	6, 8	" " " " Drawing Room	95
All Souls Chapel, Beldair, Mayo	7, 8	" " " " Parlour	95
NICHOLSON & CORLETTE, Architects, 2 New Square, Linc Inn, w.c.	9	STOKES, Leonard, Architect, 2 Great Smith Street, Westminster, s.w.	41
New Church, Curbridge, Oxon.	9	St. Mary's Training College, Newcastle	134
NIVEN, WIGGLESWORTH & FALKNER, Architects, 24 West Street, Farnham, Surrey.	66	The Entrance Front, "Inholmes," near Hungerford	134
Cottage at Farnham, Surrey	66	SQUIRE & WYNKOOP, Architects, 147 East Forty-Second Street, New York.	125
OLIVER, LEESON & WOOD, Architects, Millburn House, Newcastle-on-Tyne.	21	Club House, Williamstown, Mass.	125
Church at Swalwell	21	THOMAS, A. B., Architect, 5 Queen Anne's Gate, s.w.	25
PARKER, Harold, Sculptor, Stamford Bridge Studios, Fulham Road, s.w.	111	Monument to the late Marquess of Dufferin	25
Narcissus	111	TOFT, Albert, Sculptor, 87 Clifton Hill, St. John's Wood, N.W.	100
PARSONS, Owen P., Architect, 14 Temple Street, Birmingham.	59-61	Children of the Sculptor	100
Hindecliffe, Four Oaks, Birmingham	59-61	TREE, Philip, Architect, 59 London Road, St. Leonard's-on-Sea.	63
PATERSON, Gavin, Architect, 4 Cadogan Street, Hamilton.	75	Walton Court, near Heathfield, Sussex	63
Hamilton Parish Council Chambers	75	TYRRELL, Thomas, Sculptor, Kennington Studios, Princes Square, s.e.	107
PEGRAM, A. Bertram, Sculptor, 12A Park Village West, N.W.	103	The Whisper	107
Narcissus	103	WATSON & SALMOND, Architects, 225 St. Vincent Street, Glasgow.	74
PERKIN & BULMER, Architects, Toronto Street, Leeds.	37	Wesleyan Methodist Halls, Paisley	74
City Chambers, Leeds	37	WHITE, W. Henry, Architect, 14A Cavendish Place, Cavendish Square, w.	48
POLLAK, Emanuel & Isidor SHEER, Architects, Concordia-platz 7, Vienna.	140-144	Three Houses, North Gate, Regent's Park, N.W.	48
Design for Synagogue in Budapest	140-144	27 Harley Street, w.	50
POMEROY, Fredk. W., A.R.A., Sculptor, 15 Douro Place, Victoria Road, Kensington, w.	75	25 Queen Anne Street, w.	50
Monument to the late Marquess of Dufferin	75	WILLIAMS, L. Gwendolen, Sculptor, 3 Wentworth Studios, Maresca Road, Chelsea, s.w.	110
The late Dean Hole, Rochester Cathedral.	100	WOOD, Edgar, Architect, 78 Cross Street, Manchester.	3
PRYNNE, G. H. Felowes, Architect, 6 Queen Anne's Gate, S.W.	10, 11	Fountain at the Park, Middleton.	3
New Church of St. Mary, Johannesburg	10, 11	WOOD, F. Derwent, Sculptor, 27 Glebe Place, Chelsea, s.w.	106
		Abundance	106



1572. *Design for Epsom Parish Church, C. SPOONER, Architect.*

ACADEMY ARCHITECTURE

1906¹



1461. *Fountain at the Park, Middleton,*
EDGAR WOOD, Architect.



1505 *A Steeple, Leaded*, CHARLES A. NICHOLSON, Architect.



1534. *Design for a Modern Church, Interior,*
HUBERT C. CORLETTE (Nicholson and Corlette), Architect.



1503. *English Chapel, St. Raphael, Var, France,*
CHARLES A. NICHOLSON (Nicholson and Corlette), Architect.



1503. *All Souls' Chapel, Belclare, Mayo,*
CHARLES A. NICHOLSON (Nicholson and Corlette), Architect.



1503. *All Souls' Chapel, Belclare, Mayo,*
 CHARLES A. NICHOLSON (Nicholson and Corlette), Architect.



1503. *English Chapel, St. Raphael, Var, France,*
 CHARLES A. NICHOLSON (Nicholson and Corlette), Architect.

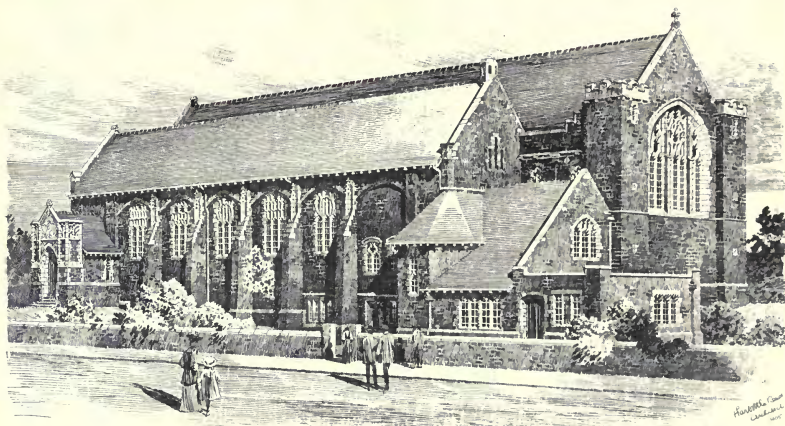

1498. *New Church of St. Simon, Plymouth*, HARBOTTLE REED, Architect.

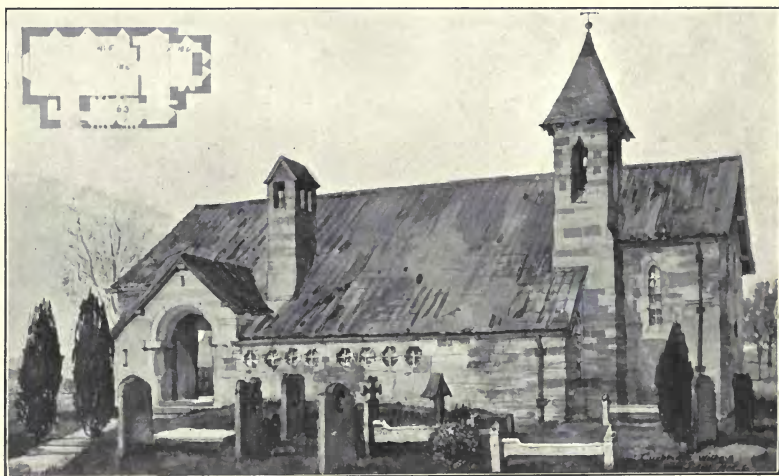

1503. *New Church, Curbridge, Oxon*, NICHOLSON AND CORLETTE, Architects.



1496. *New Church of St. Mary, Johannesburg, Interior looking East,*
G. H. FELLOWES PRYNNE, Architect.

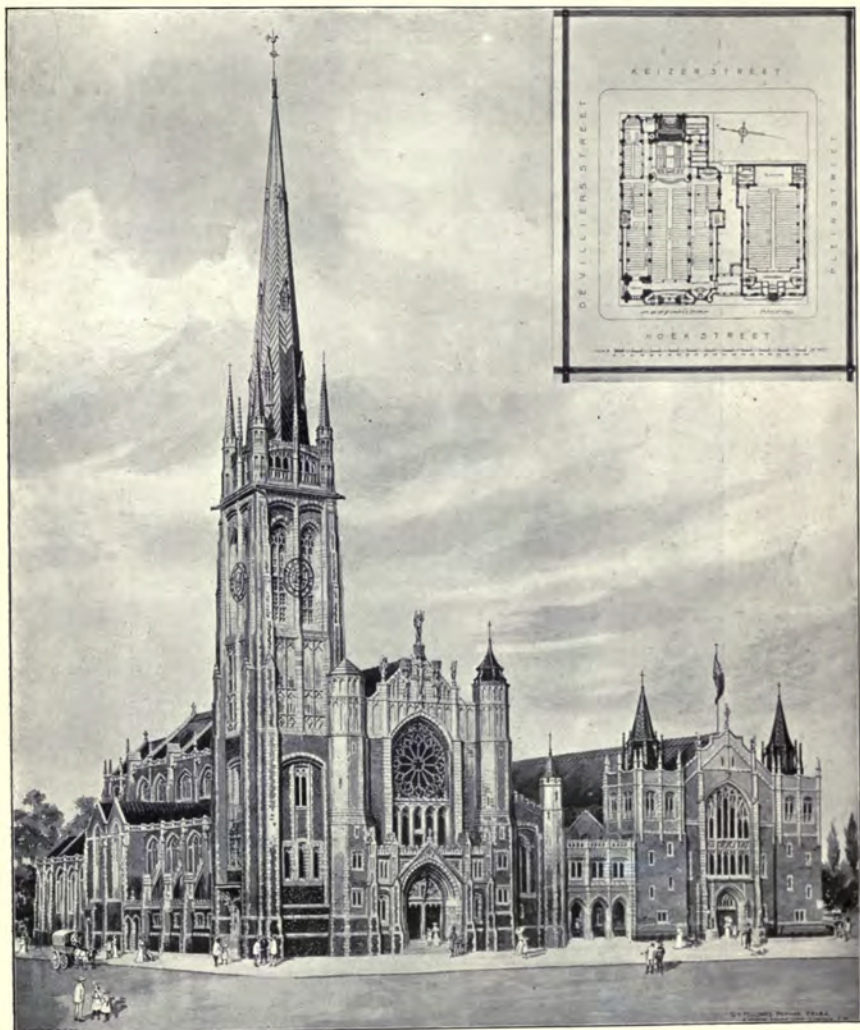

1497. *New Church of St. Mary, Johannesburg, with Connecting Cloister and Parish Hall,*
G. H. FELLOWES PRYNNE, Architect.

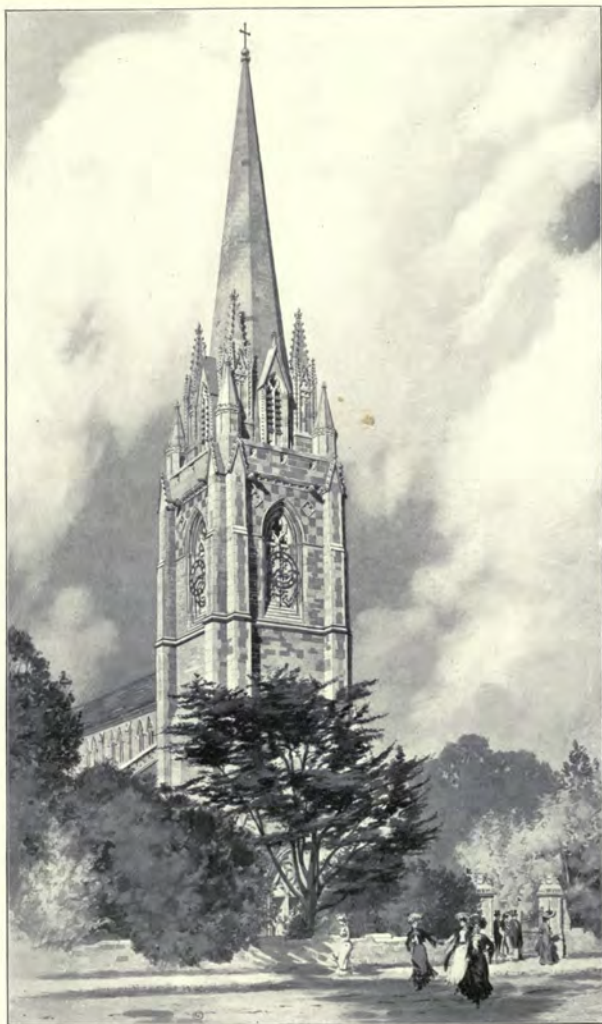

1504. *New Spire and Upper Part of Tower, St. George's, Bickley,*
ERNEST NEWTON, Architect.
General Contractors: Collins and Godfrey, The Cross, Tewkesbury.

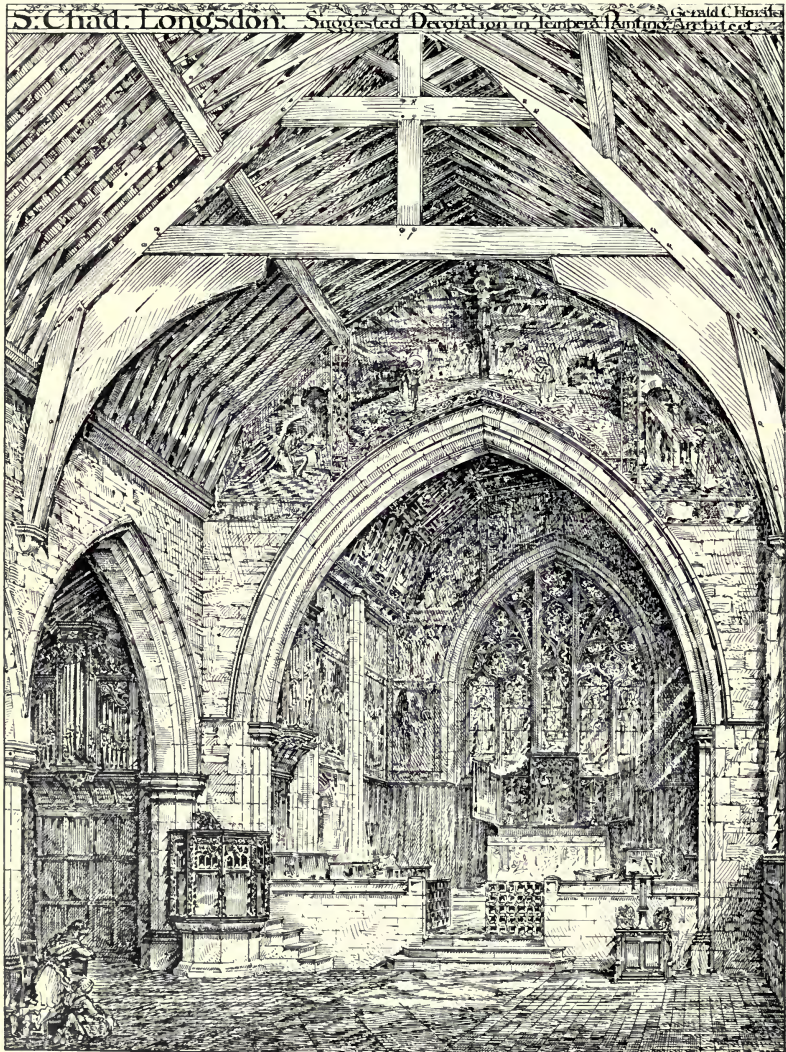

1578. *Sketch for the East End of a Church*,
J. HAROLD GIBBONS, Architect.

1532. *St. Chad, Longsdon*, GERALD C. HORSLEY, Architect.

(For Exterior View, see Vol. 27, p. 8.)

General Contractors: Thomas and Henry Grace, Broad Street, Leek, Staffordshire.



1568. *New Chapel, Christ's Hospital Girls' School, Hertford, Interior*,
ALEXANDER R. STENNING, Architect.

(For Exterior, see p. 17.)

General Contractors: Ekins and Co., Ltd., Old Cross, Hertford.



1513. *High Bay of Choir, Liverpool Cathedral,*
G. GILBERT SCOTT, Architect.



1518. *Hill Church, Sutton Coldfield, South-west View*, CHARLES E. BATEMAN, Architect.

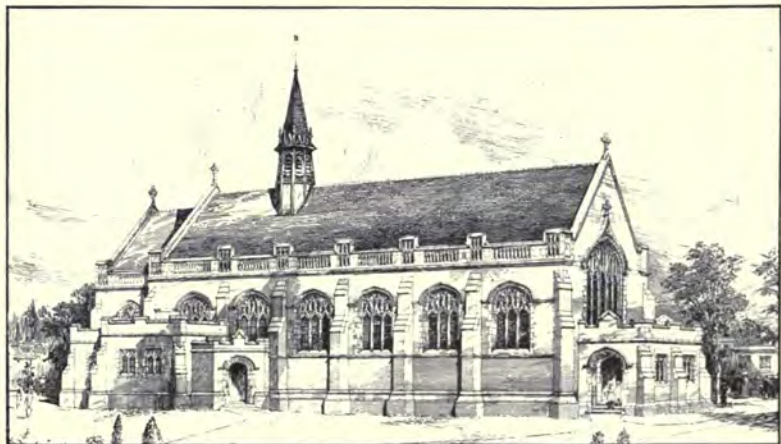

New Chapel, Christ's Hospital Girls' School, Hertford, ALEXANDER R. STENNING, Architect.
(For Interior View, see p. 15.)

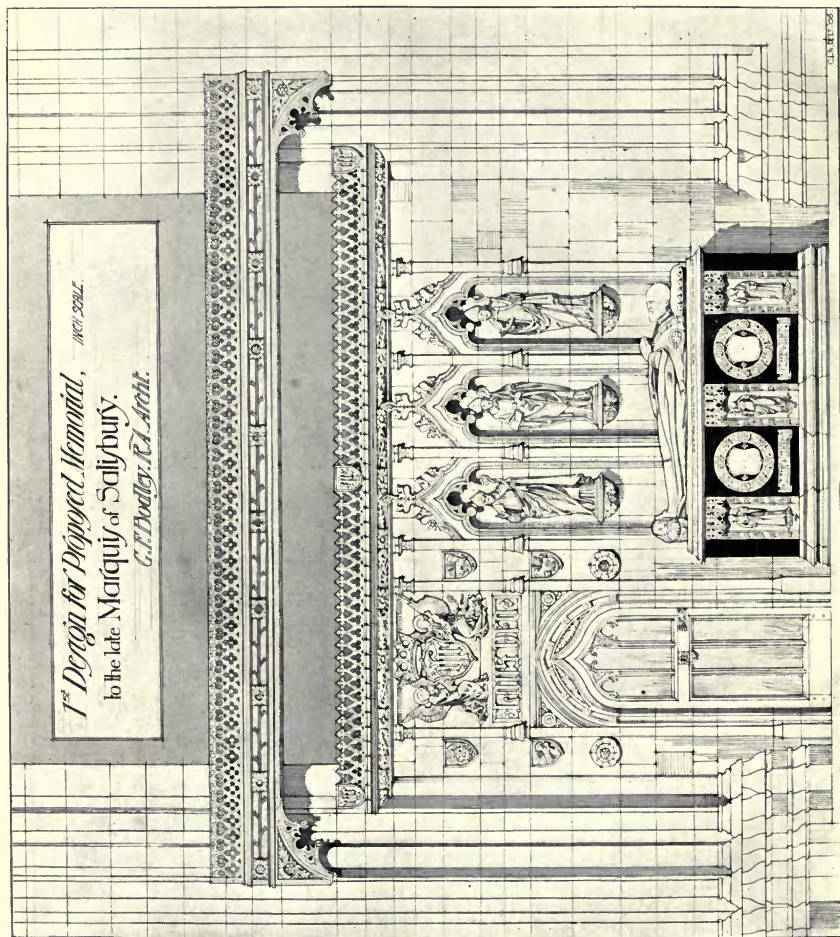

1512. First Design for the Monument to the late Marquis of Salisbury in Westminster Abbey,
G. F. BODLEY, R.A., Architect.

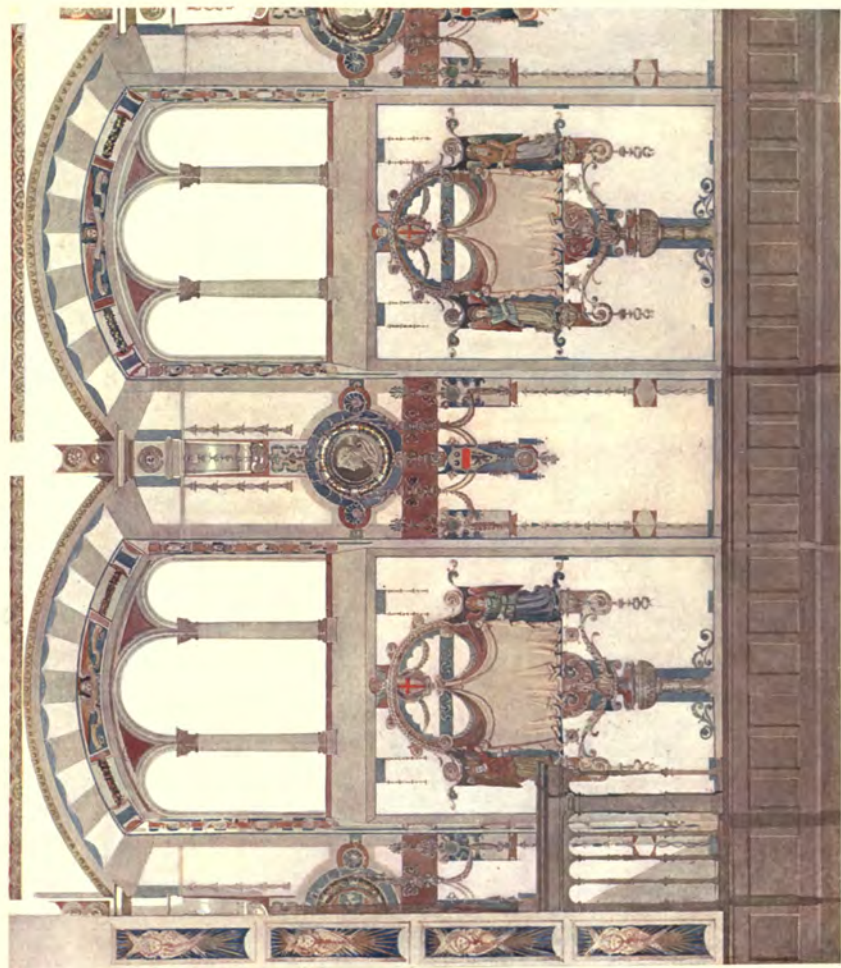

1454. *Christ Church, Bristol, Elevation of Bay, North Side, DURAND, MURRAY AND SEDDON, Architects
Designed and Executed by Campbell, Smith and Co., Ltd., 85 Newmarket Street, London, W.*

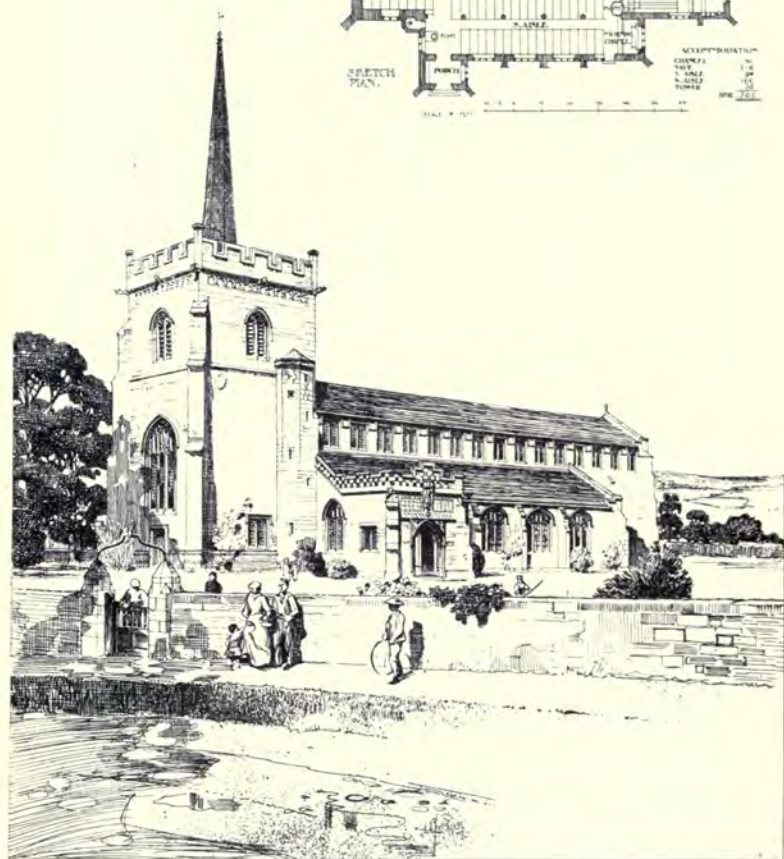
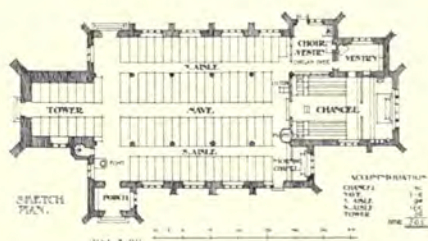

1455. Proposed Church at Swadlowell, OLIVER, LEESON AND WOOD, Architects.

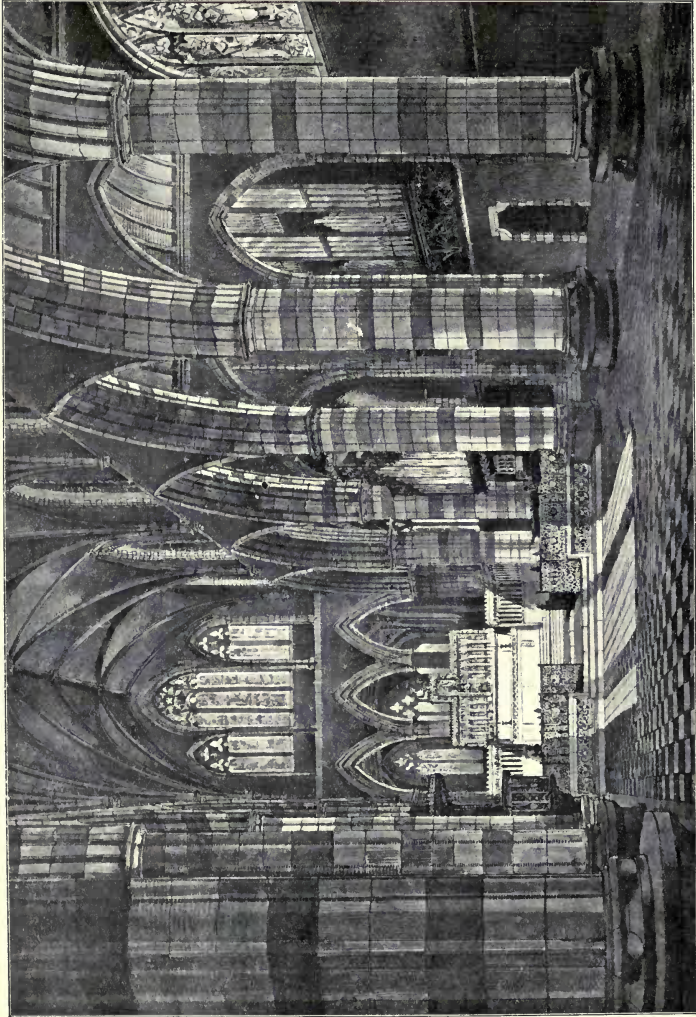

1511. *All Saints' Church, Tooting Graveney, Interior, TEMPLE MOORE, Architect.*

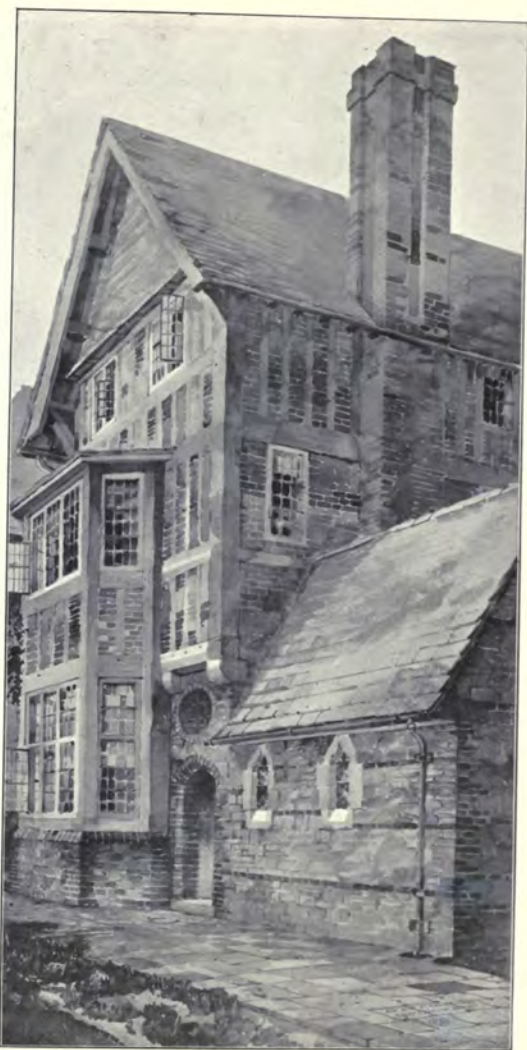

1544. *New Wing, Kensing Vicarage, Kent*,
HUBERT C. CORLETTE (Nicholson and Corlette), Architect.



1613. *Model of New Structure in Williamson Park, Lancaster,*
JOHN BELCHER, A.R.A., Architect.
General Contractors: Waring and Gillow, Ltd., 162-180 Oxford Street, London, W.



1615. *Monument to the late Marquess of Dufferin and Ava*,
FREDK. W. POMEROY, A.R.A., Sculptor, A. B. THOMAS, Architect.

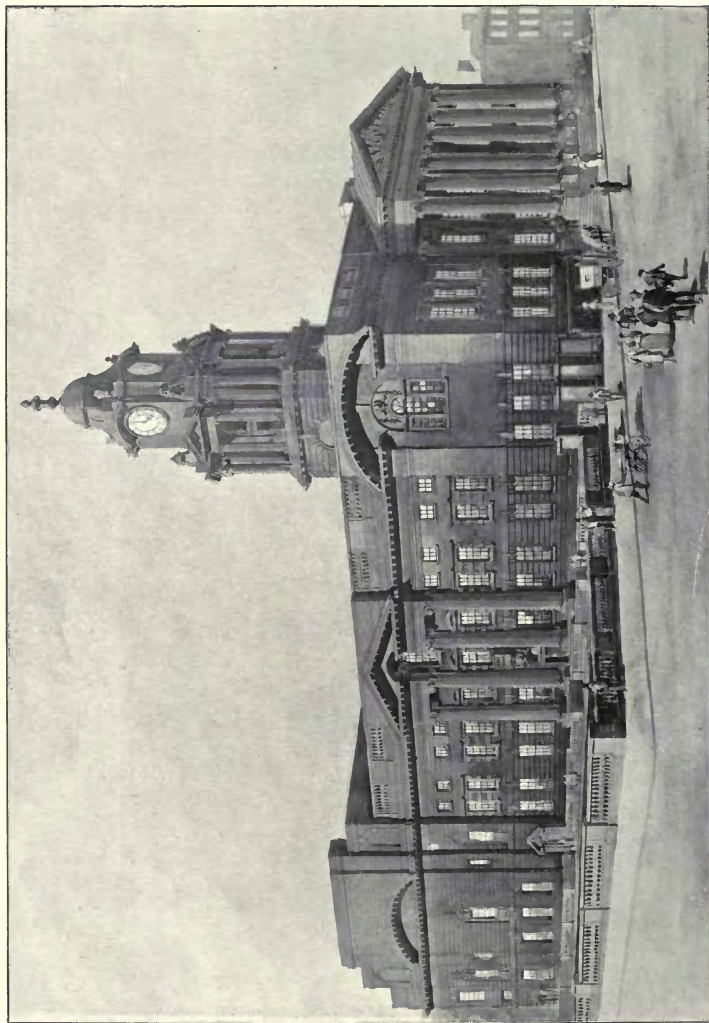

1601. *Lancaster Town Hall, Elevation to Dalton Square, EDWARD W. MOUNTFORD, Architect.
 (For Plans, see p. 27.)
 Contractors and Furnishers: Gillett and Co., Lancaster.*

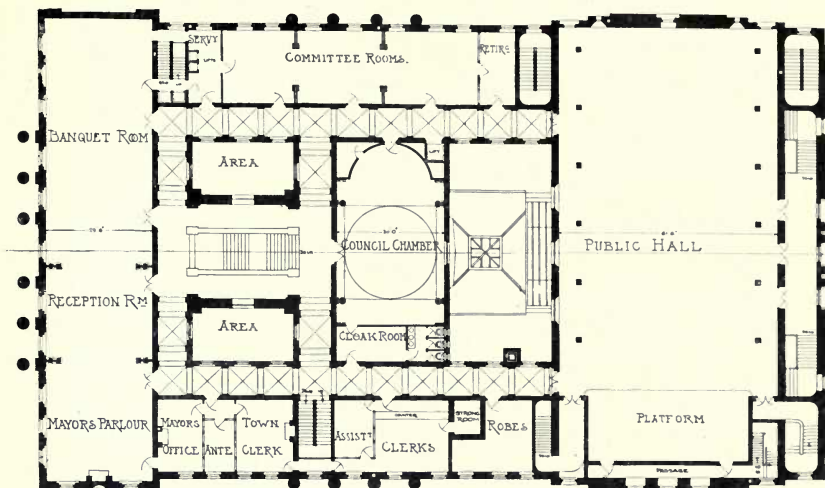

·FIRST FLOOR PLAN·

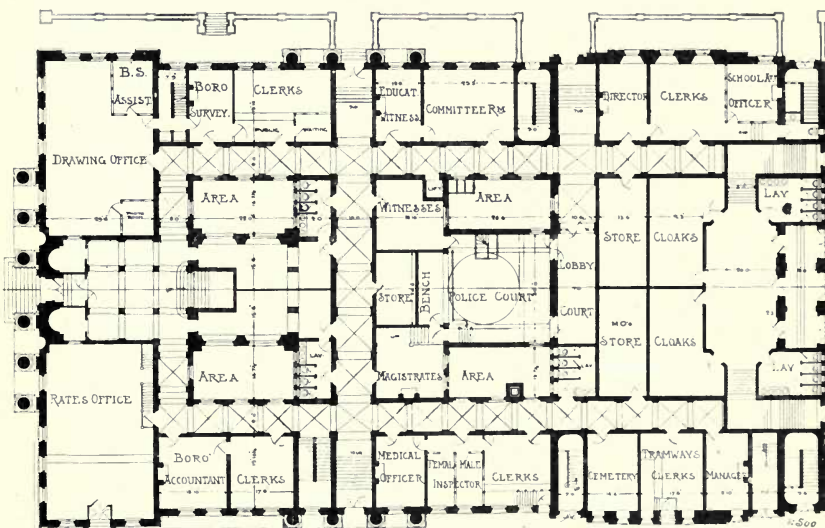

·GROUND PLAN·

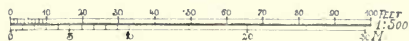

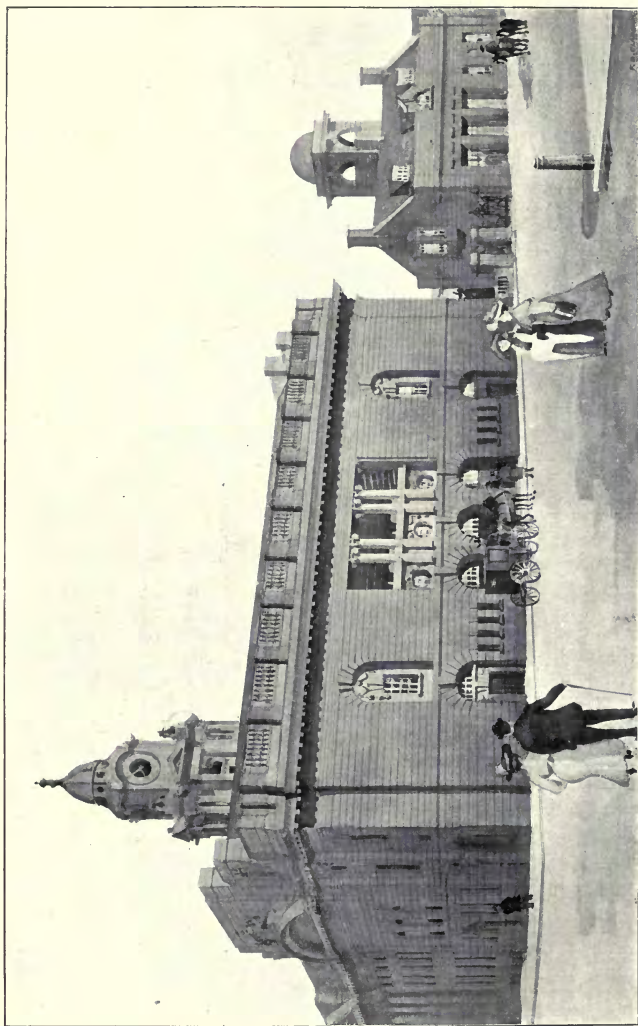

Lancaster Town Hall, Elevation to George Street, EDWARD W. MOUNTFORD, Architect.

(For Plans, see p. 27.)

Contractors and Furnishers: Gillow and Co., Lancaster.

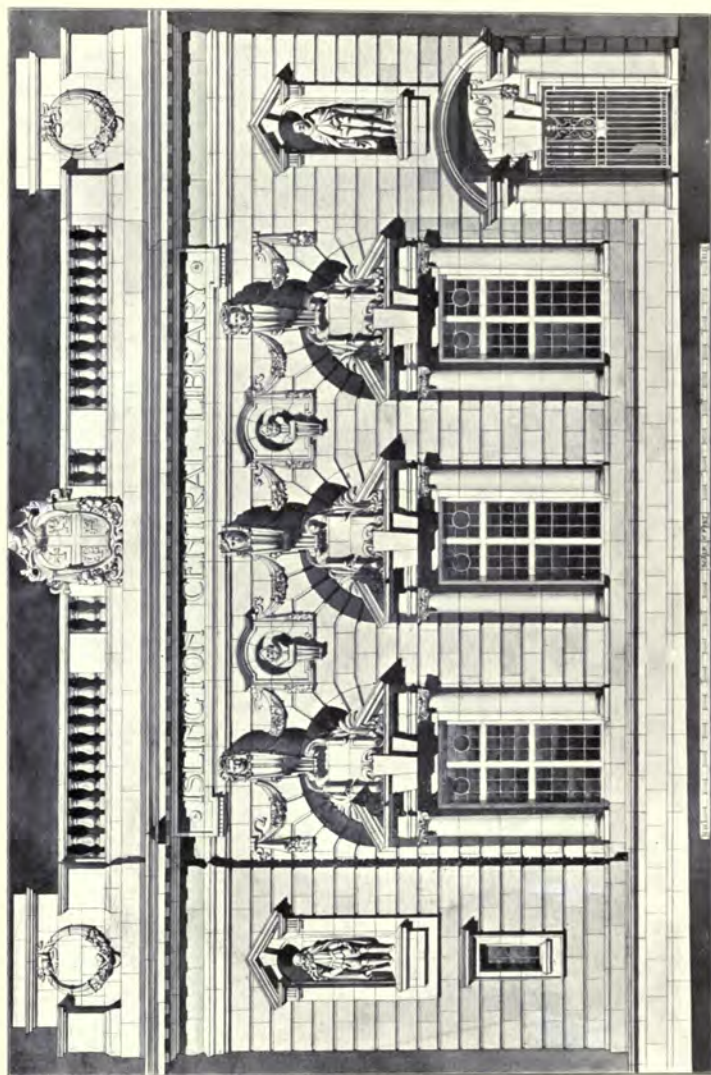

1430. *Central Library, Islington, HENRY T. HARE, Architect.
General Contractor: C. P. Roberts, 138 St. Paul's Road, Highbury, London, N.*

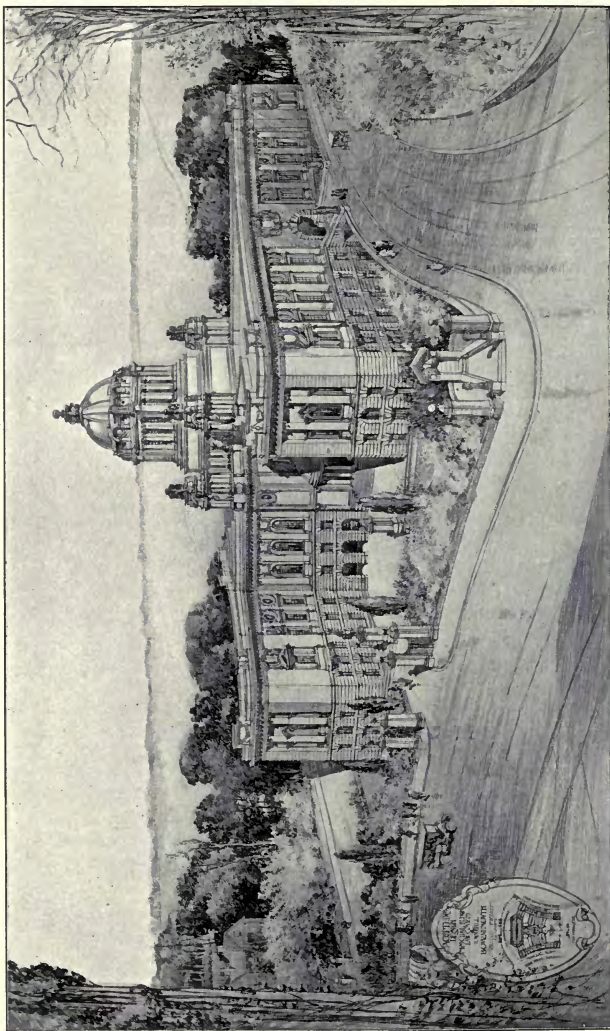

1524. Accepted Design for Municipal Buildings, Law Courts and Town Hall, Bourne-mouth,
 C. E. MALLOWS and F. W. LACEY, Joint Architects.
 (For Plans, see p. 31.)

BOURNEMOUTH MUNICIPAL BUILDINGS,
LAW COURTS AND TOWN HALL.

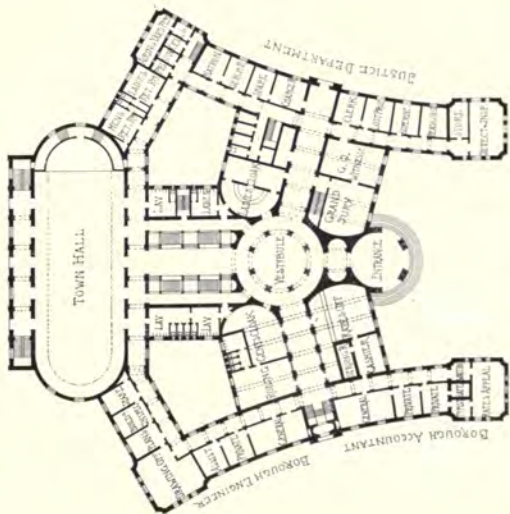
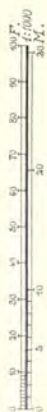

GROUND FLOOR.

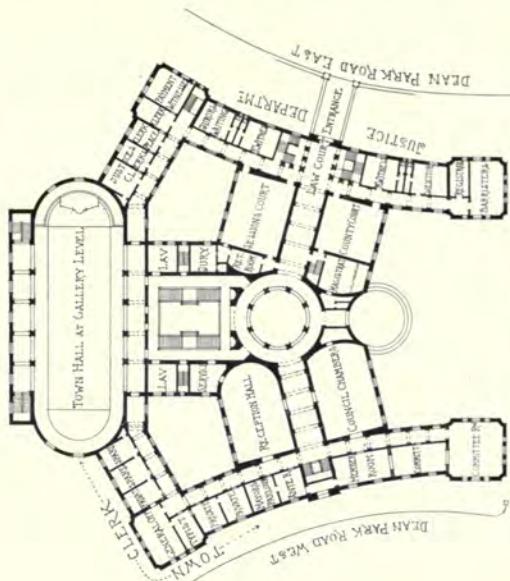

UPPER GROUND FLOOR.
C.E. MALLORYS, TRISA, JOINT ARCH.
T.W. LACEY, S.E., TRISA, JOINT ARCH.

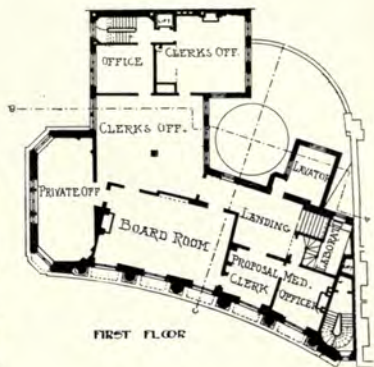

The United Kingdom Provident Institution, New Premises, Strand,
HENRY T. HARE, Architect.

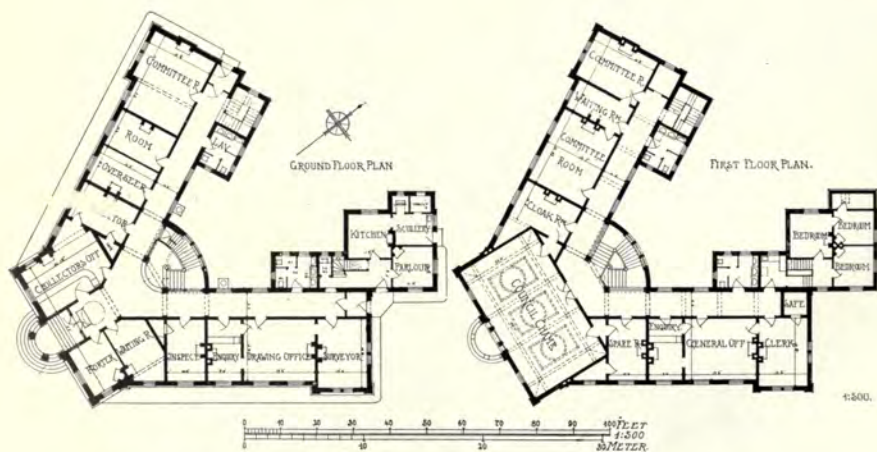

Urban District Council Offices, Woodford, Essex, ARTHUR C. BLOMFIELD, Architect.

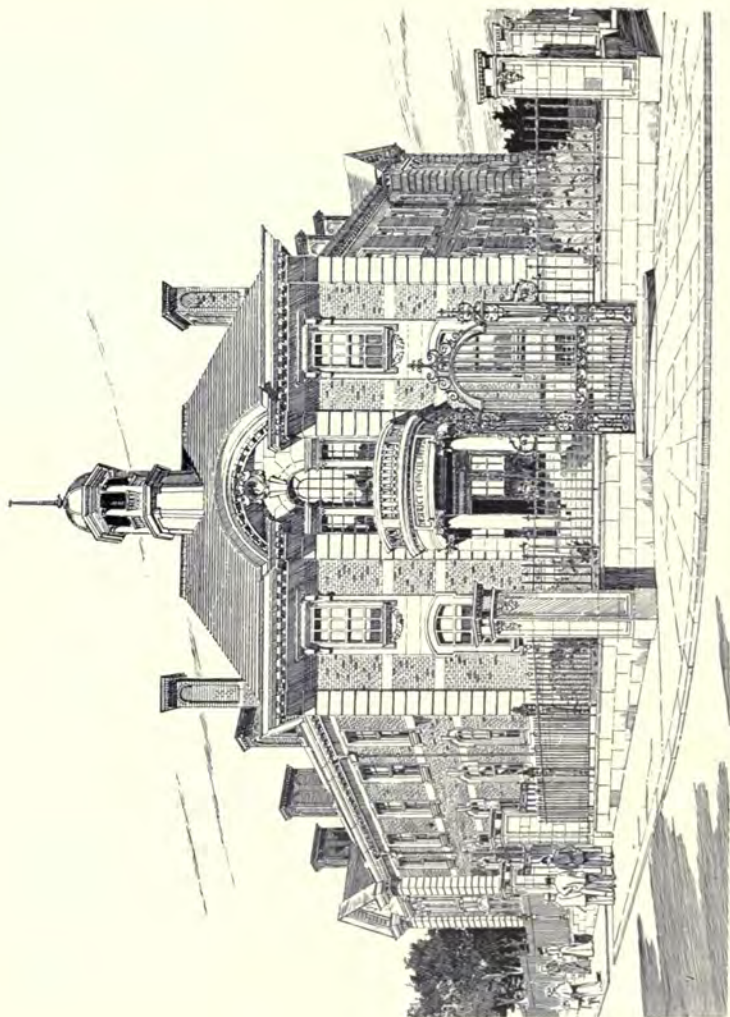

1440. *Council Offices, Woodford, ARTHUR C. BLOMFIELD, M.A., Architect.*
(For Plans, see p. 32.)

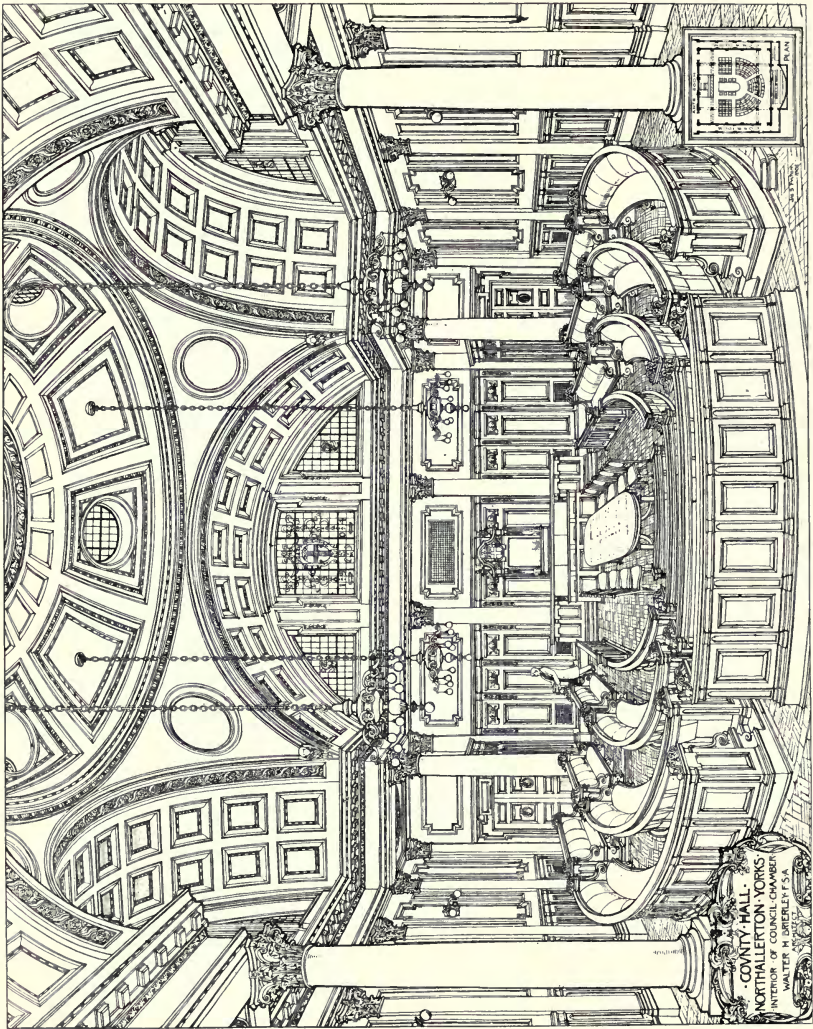

1477. Interior of Council Chamber, County Hall, Northallerton, Yorks, WALTER H. BRIERLEY, Architect.

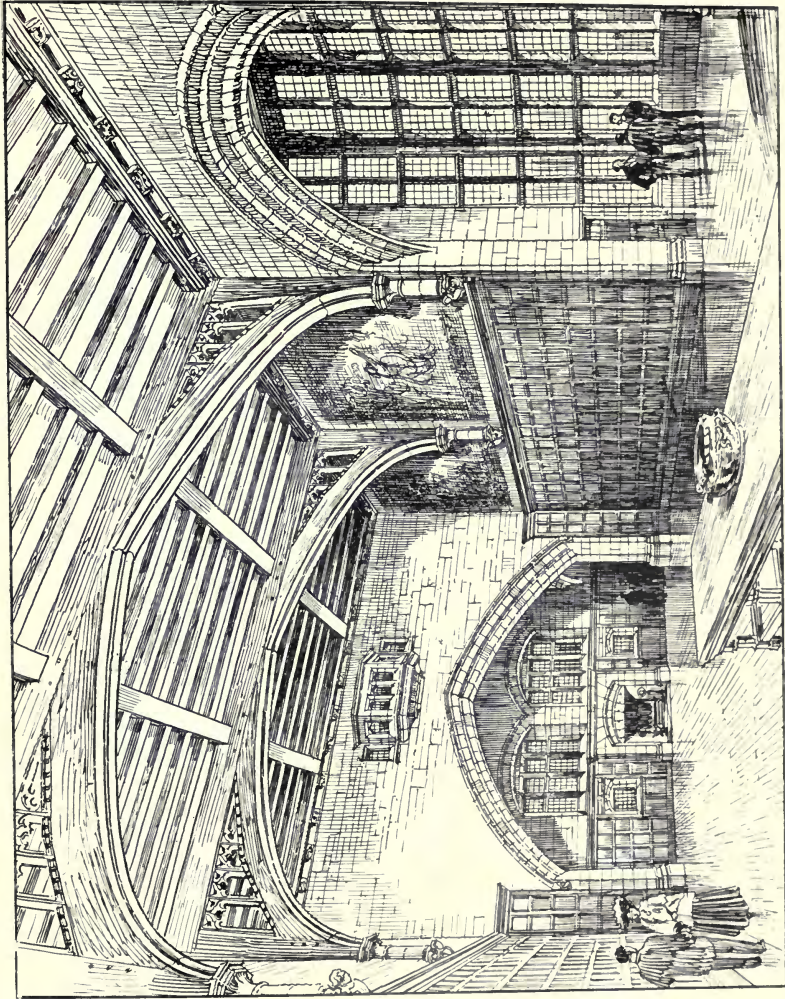

1395. *Bradford Town Hall Extension, Dining Room,*
R. NORMAN SHAW, R.A., Consulting Architect, F. F. EDWARDS, City Architect.
(For Plans, see pp. 38 and 39.)
Masons: *Michael Bech and Sons, Fox Bury, Clifton, near Bradford.*

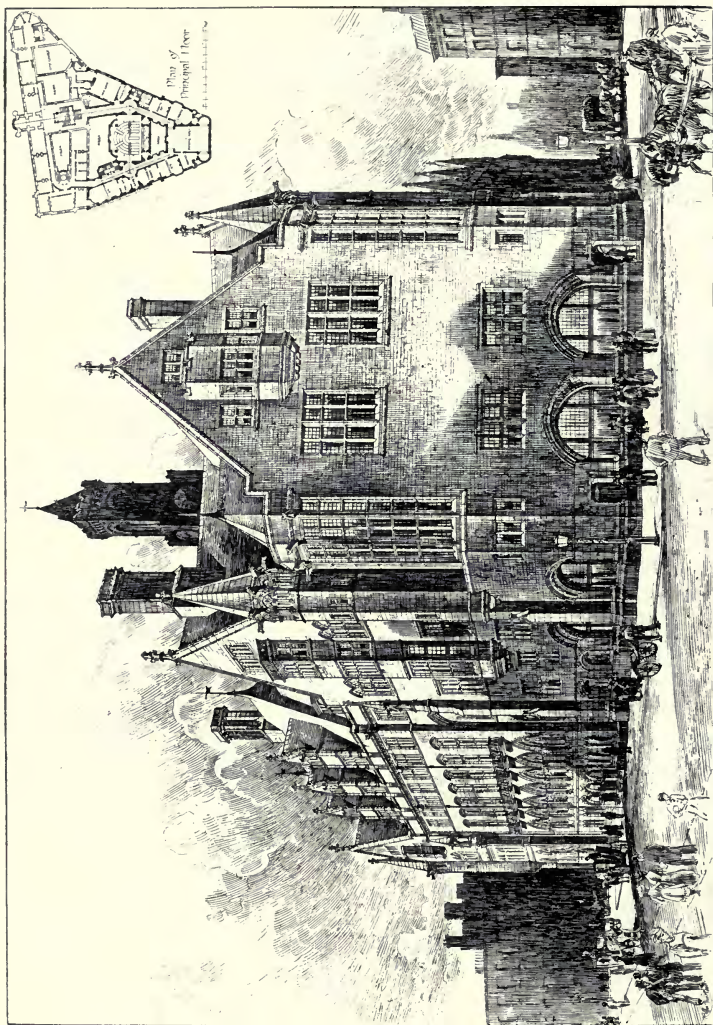

1478. Bradford Town Hall, Proposed Extension, R. NORMAN SHAW, R.A., Consulting Architect, F. E. P. EDWARDS, City Architect.
 (For Plans, see pp. 38 and 39.)
 Masons: Michael Booth and Sons, Fox Brow, Clayton, near Bradford.

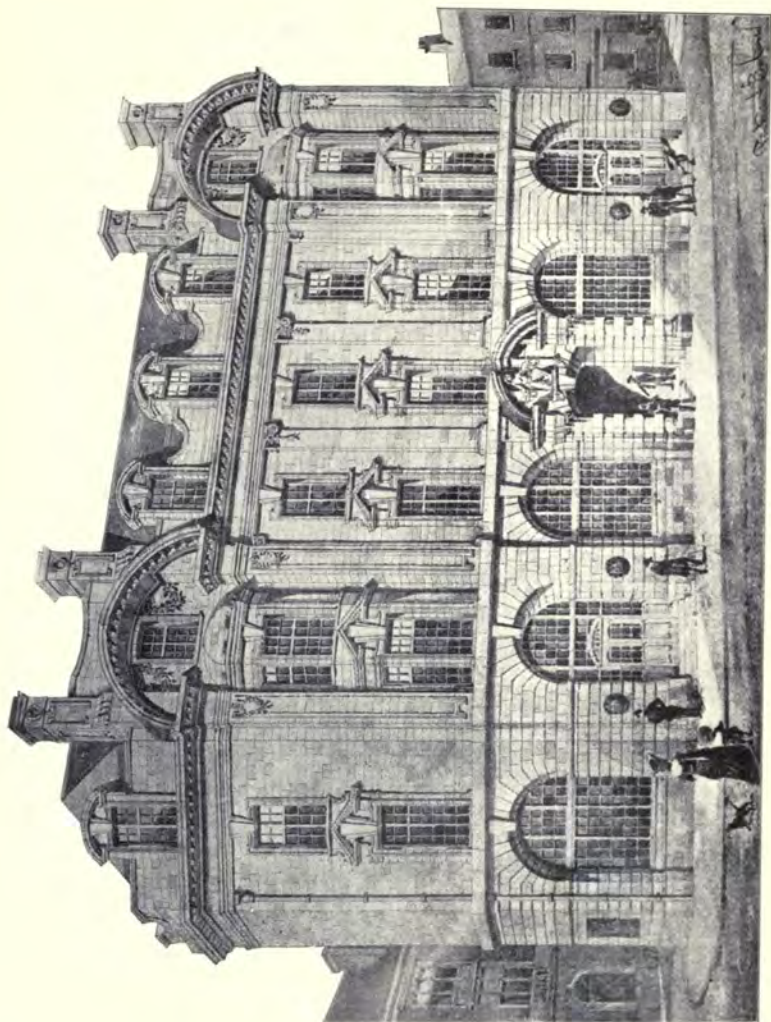

1609. *City Chambers, Leeds, PERKIN AND BULMER, Architects.*

REGISTRARS' LODGE,
THORNTON, BRADFORD.
F. E. EDWARDS, ARCHT.



FIRST FLOOR PLAN



GROUND FLOOR PLAN

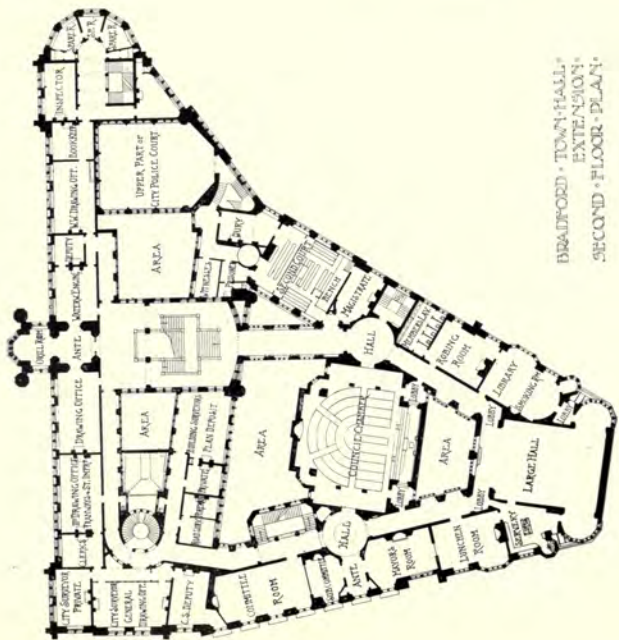
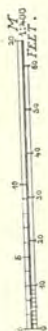

BRADFORD TOWN HALL
EXTENSION
SECOND FLOOR PLAN

HEADQUARTERS - TOWN-HALL - EXTENSION.

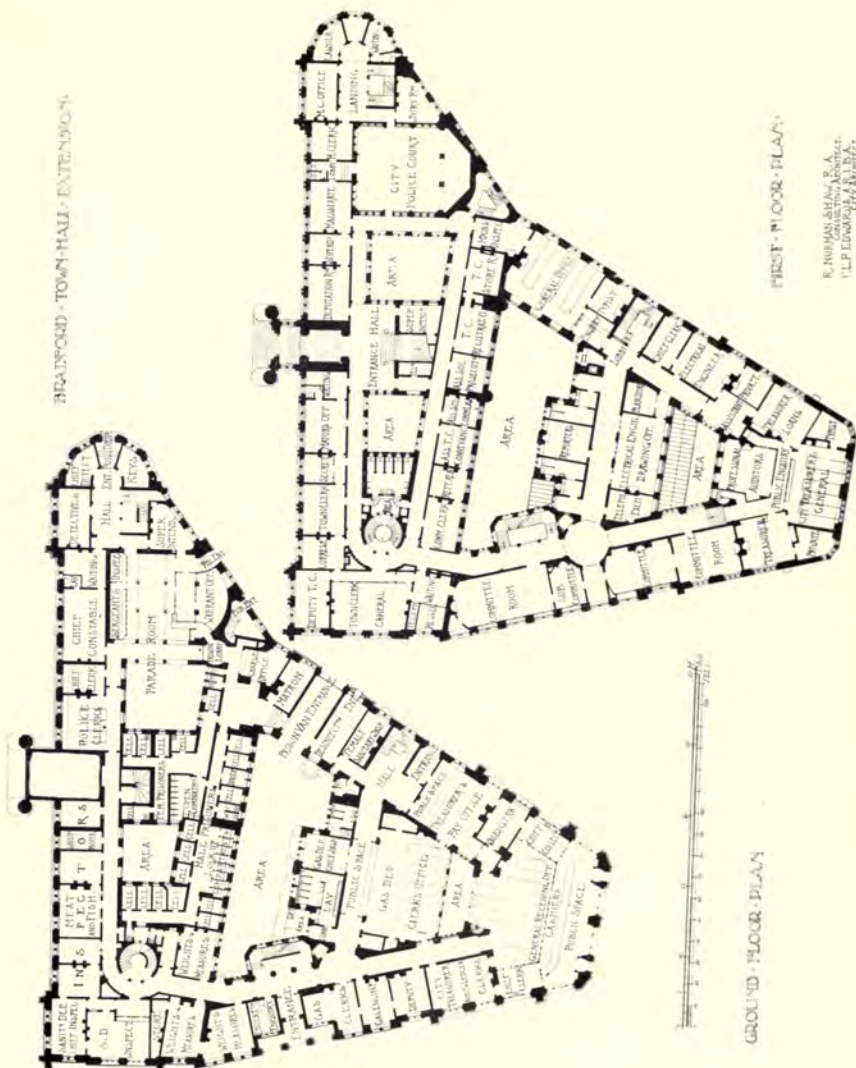

FIRST FLOOR PLAN.

R. NORMAN SHAW, R.A.
 GEORGE THOMAS ARCHIBOLD
 J. P. LEWIS ARCHITECTS

GROUND FLOOR PLAN.

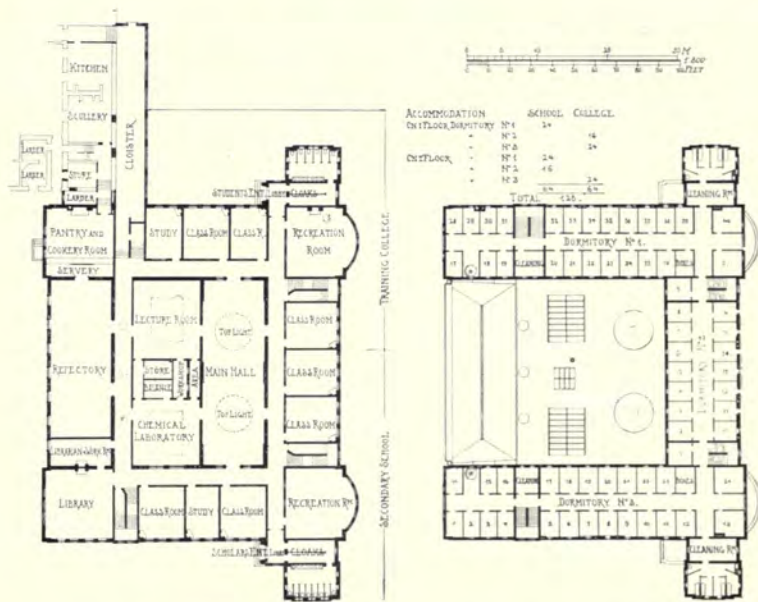

1531. St. Mary's Training College, Newcastle, LEONARD STOKES, Architect.

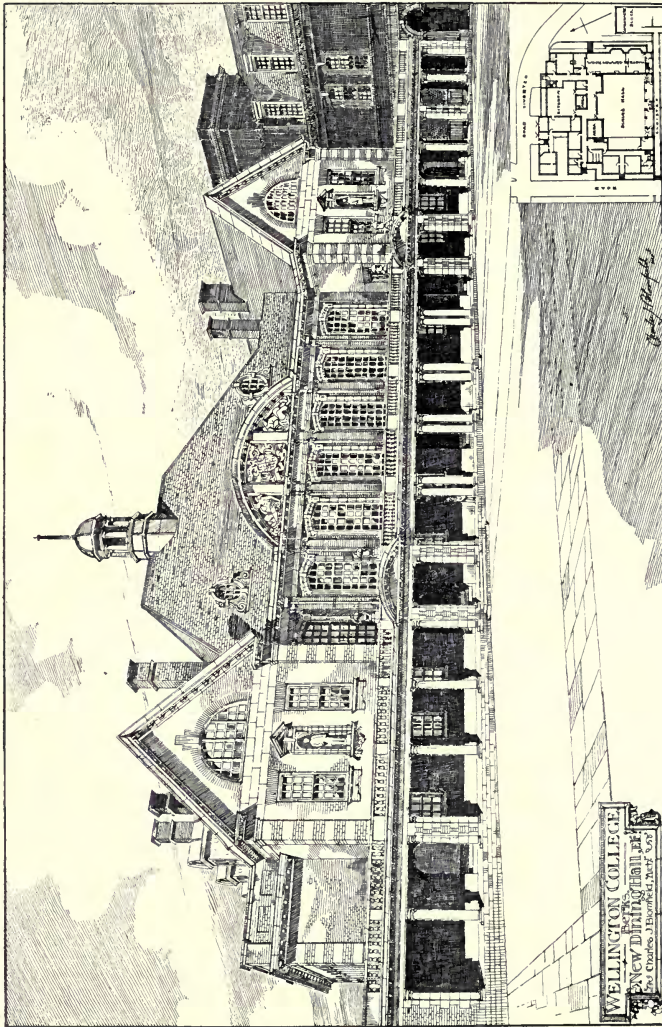

1592. Wellington College, New Dining Hall, Etc., CHARLES J. BLOMFELD, Architect.

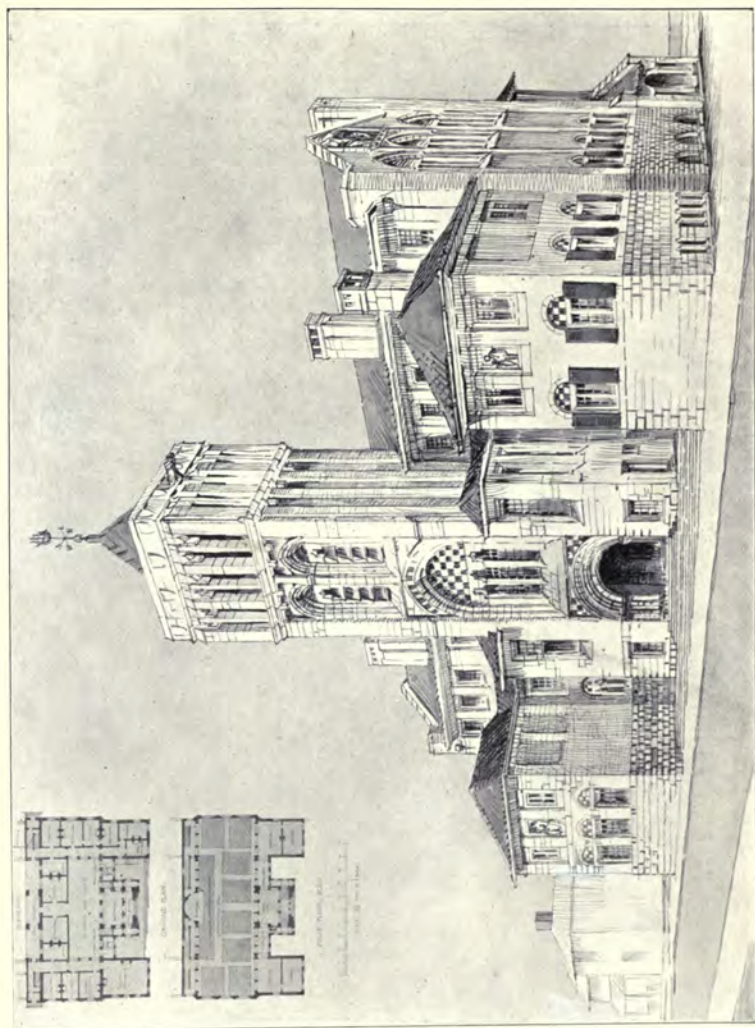

1552. Competition Design for University of Cape Town, HUBERT C. CORLETTE (Nicholson and Corlette), Architect.



1563. *New Premises, Oxford Street, W.*, JOHN BELCHER, A.R.A., Architect.



797. *Virtues*, F. E. E. SCHENCK, Sculptor. (Part of Standing Figures on Building below.)

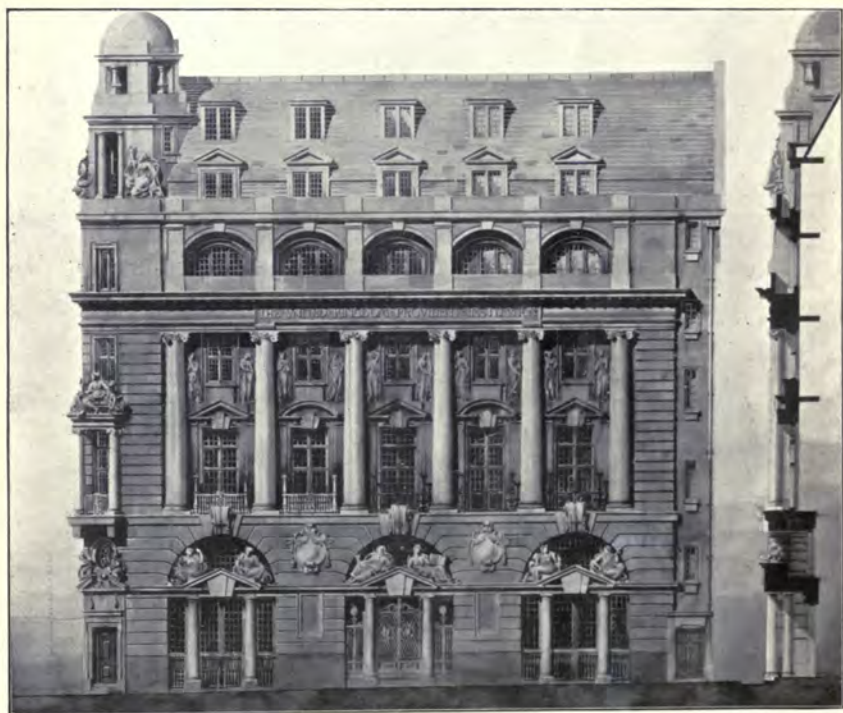

1427. *The United Kingdom Provident Institution, New Premises in the Strand*, HENRY T. HARE, Architect.

(For Plans, see p. 32.)

Gunmetal and Steel Casements, Gearing, and Lead Glazing by R. E. Pearse and Co., Ltd., 181 Upper Kennington Lane, London, S.E.

Elevators: Otis Elevator Co., Ltd., 4 Queen Victoria Street, London, E.C.

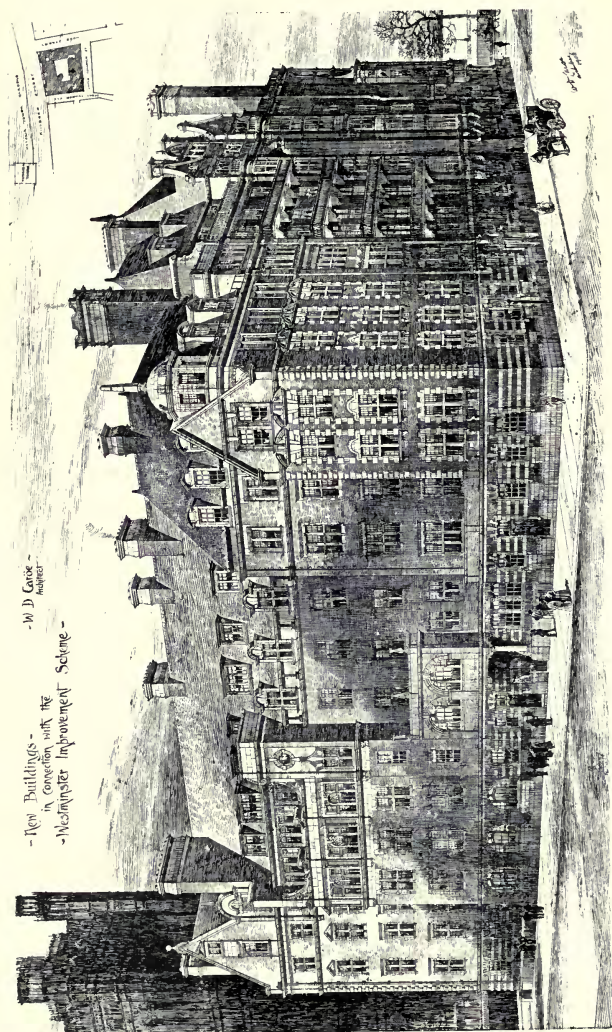

1583. New Buildings in connection with the Westminster Improvement Scheme, WILLIAM D. CAROE, M.A., Architect.

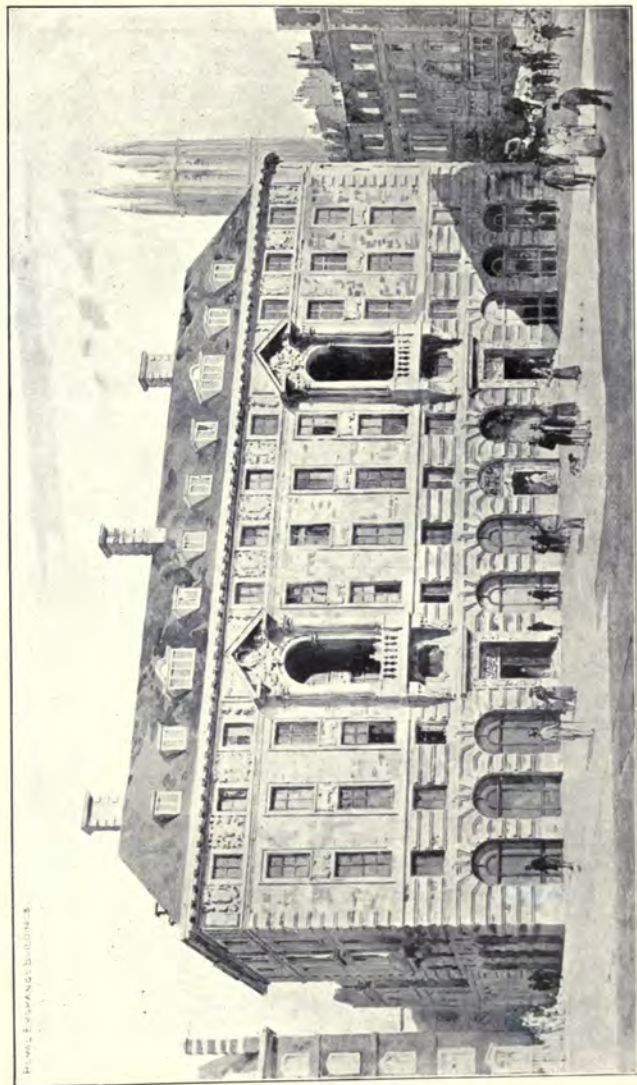

1522. *Royal Exchange Buildings*, ERNEST GEORGE AND VEATES, Architects.

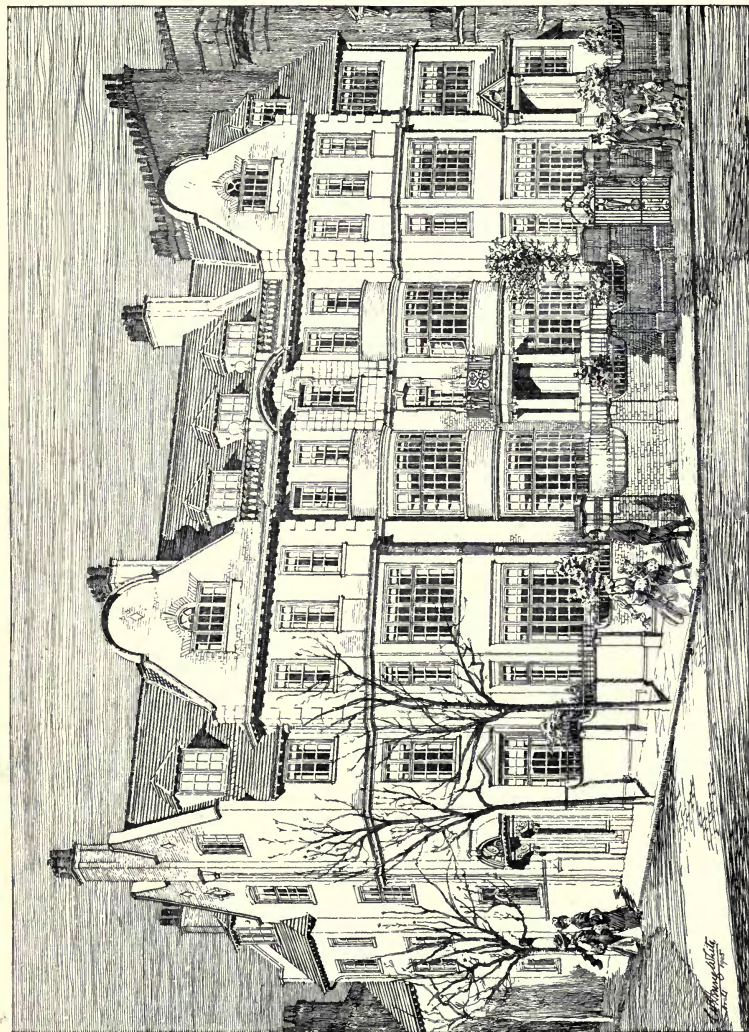

144. *Three Houses, North Gate, Regent's Park, N. W., W. HENRY WHITE, Architect.*
(For Plans, see p. 49.)

1437. *No. 27 Harley Street, W.*1447. *No. 25 Queen Anne Street, W.*

W. HENRY WHITE, Architect.

(For Plans, see p. 51.)

N^o 25 QUEEN ANNE STREET, W.

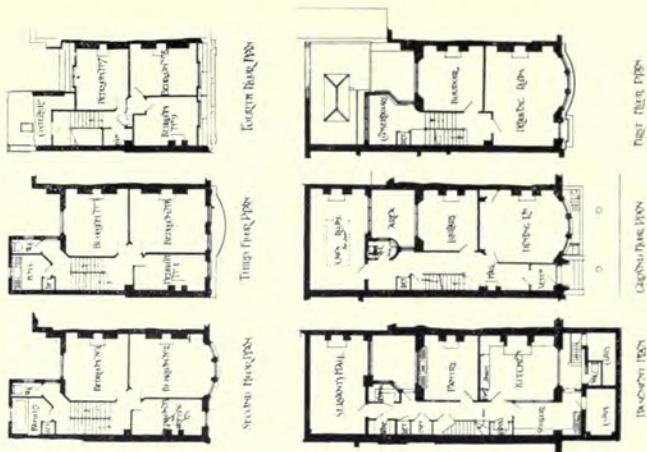

N^o 27 HARLEY STREET, W.



Academy Architecture
1906

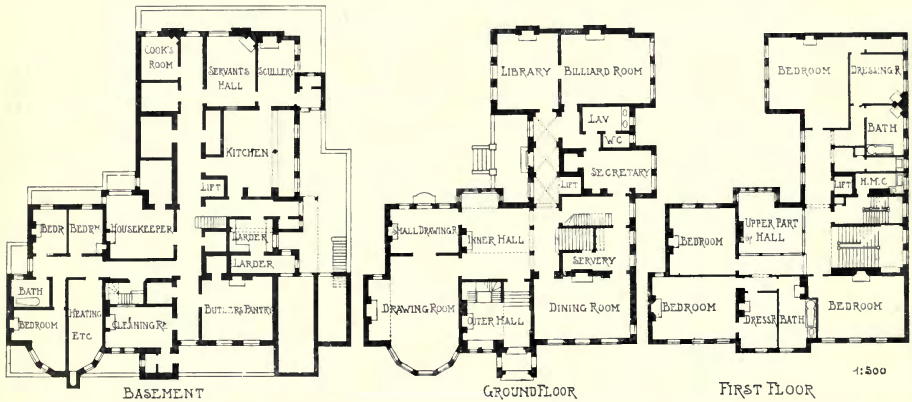

1457. House in Kensington Palace Gardens, EDWARD J. MAY, Architect.

HOUSE AT FARNHAM.
WILLIAM HENRY ANSELL, ARCH.

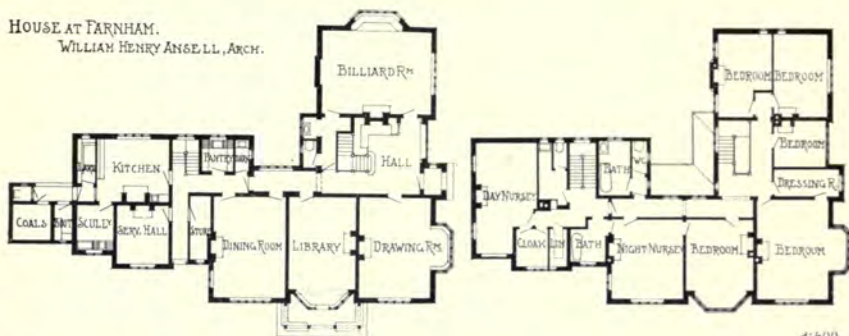

HOUSE NEAR GODSTONE, SURREY
ERNEST NEWTON, ARCHITECT.

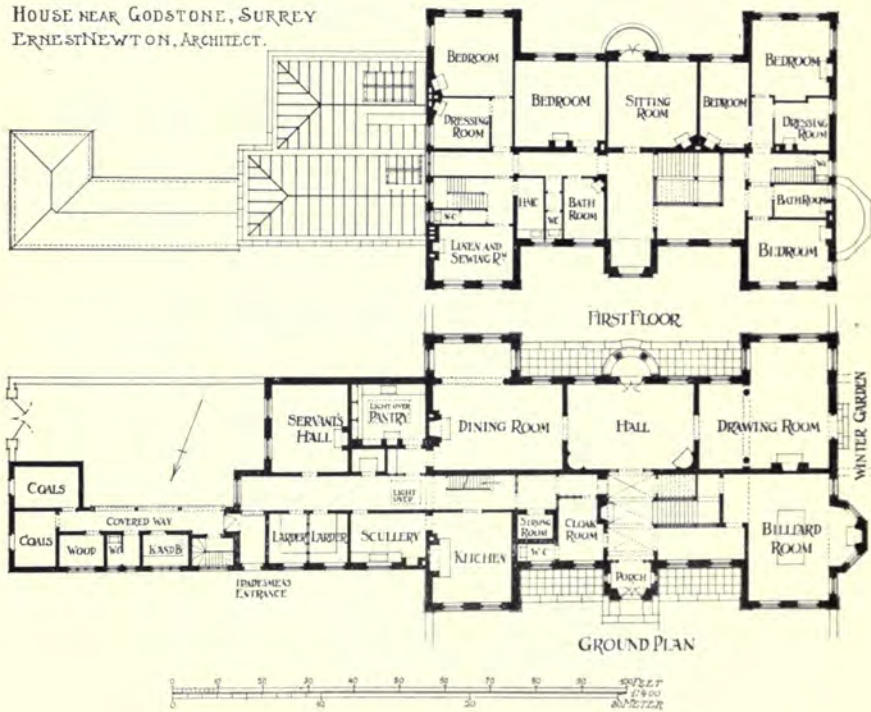

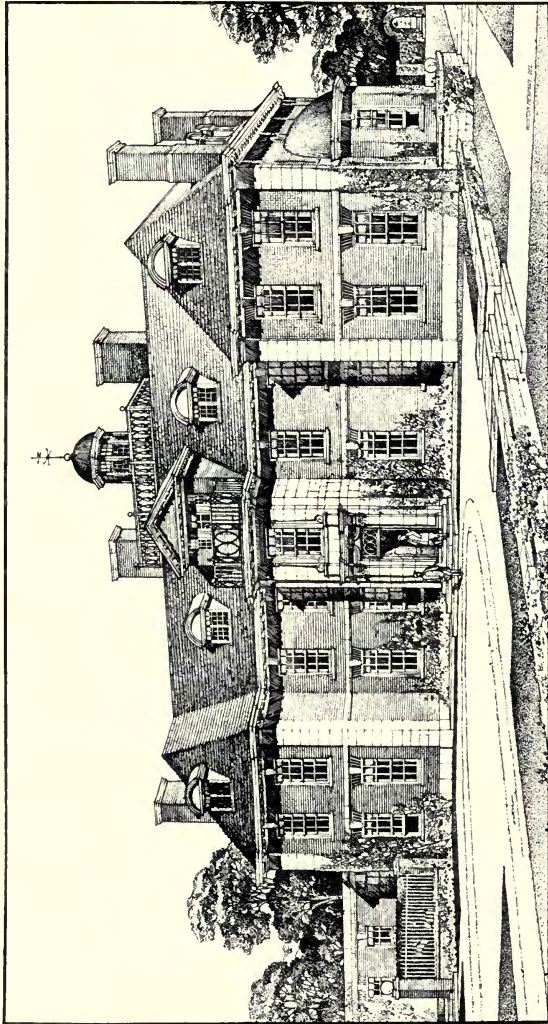

1499. House near Godstone, Surrey, ERNEST NEWTON, Architect.

(For Plans, see p. 53.)

General Contractors: G. Trollope and Sons and Colls and Sons, Ltd., 77 Grosvenor Road, London, S.W.



1391. *House at Eynham, WILLIAM HENRY ANSELL, Architect.*

(For Plans, see p. 53.)

Steel Casements and Lows and fittings: James Gibbons, St. John's Works, Wolverhampton.



1411. House at How Green, Hever, Kent, Garden Front, R. WEIR SCHULTZ, Architect.

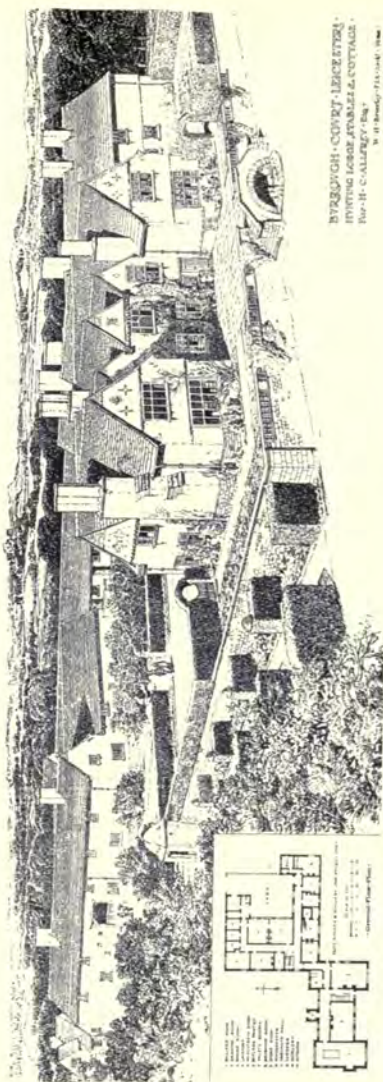

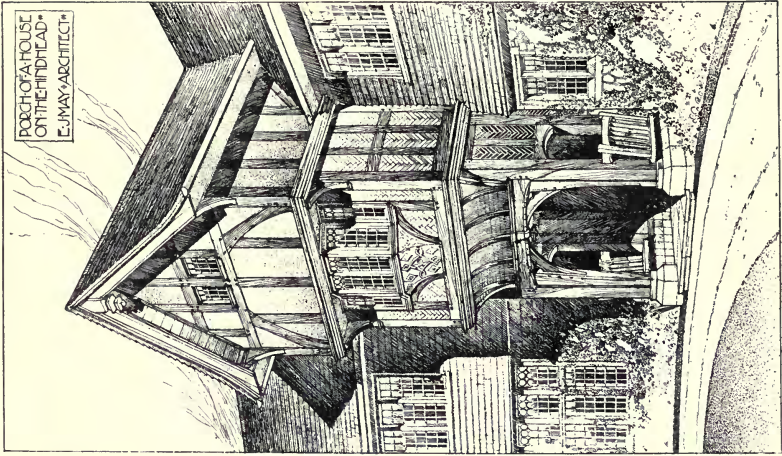

1607. Entrance, House on the Hindhead, Surrey,
E. J. MAY, Architect.
General Contractors: Frank Milton and Sons,
Witley, Godalming, Surrey.

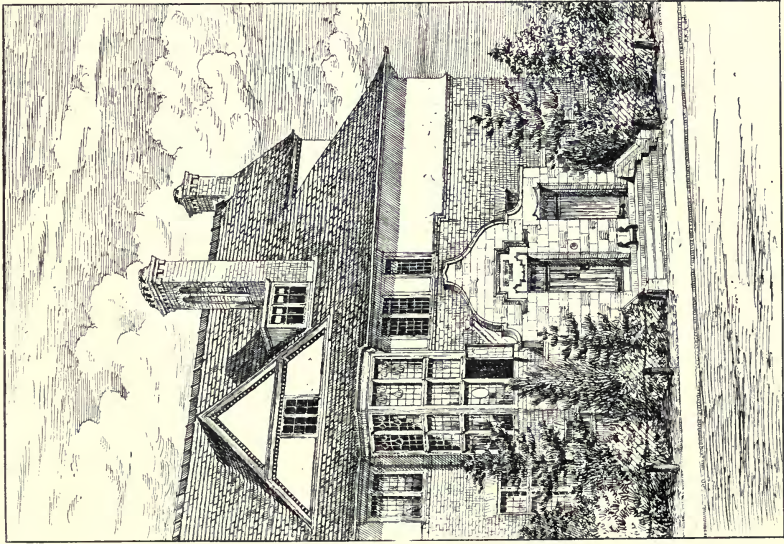

1528. The Entrance, Holy Trinity Vicarage, Tunbridge Wells,
PERCY K. ALLEN, Architect.
General Contractors: Strange and Sons, Ltd., 34 London Road,
Tunbridge Wells, and Tonbridge, Kent.

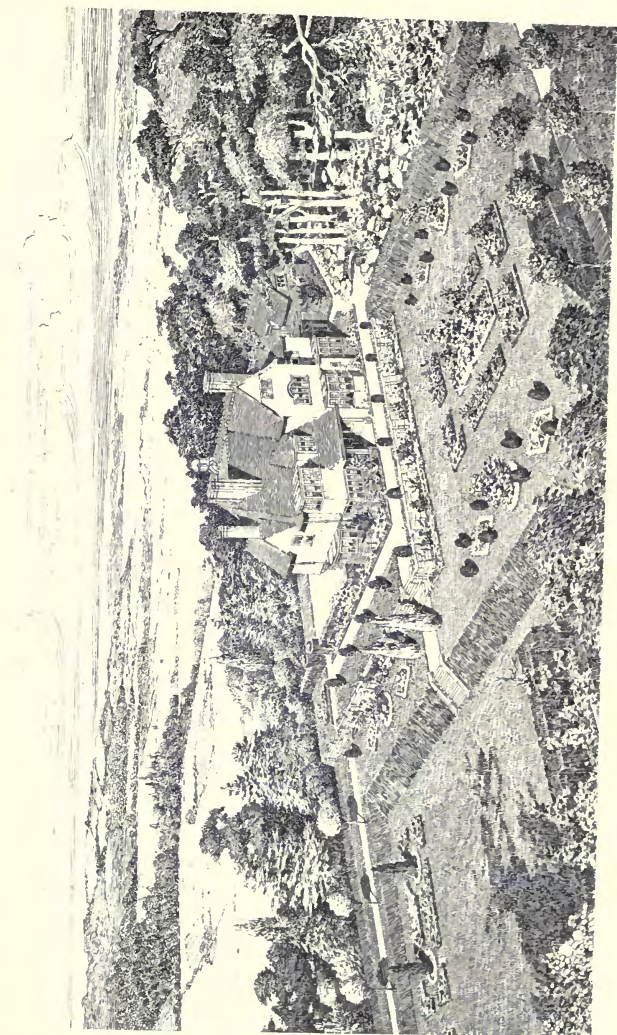

1397. *Hindciff, Four Oaks, Birmingham, Garden View*, OWEN P. PARSONS, Architect.
(For Plans, see p. 61.)
Contractors: K. Spake and Sons, Wolverhampton.

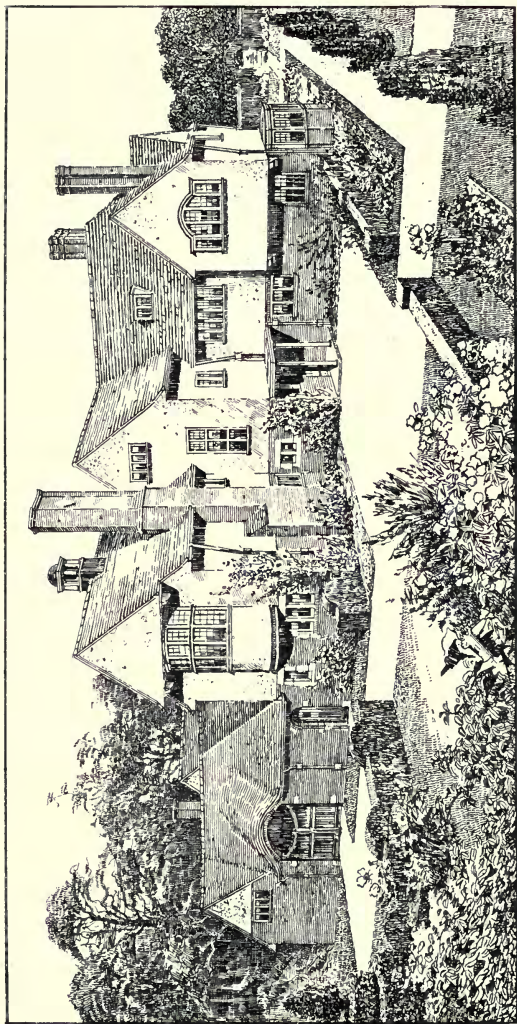

1390. *Hindcliff, Four Oaks, Birmingham, North East View, OWEN P. PARSONS, Architect.*
(For Plans, see p. 61.)
Contractors: R. Speake and Sons, Wolverhampton.

HINDE CLIFFE, FOUR OAKS, BIRMINGHAM.
OWEN P. PARSON, ARCHITECT.

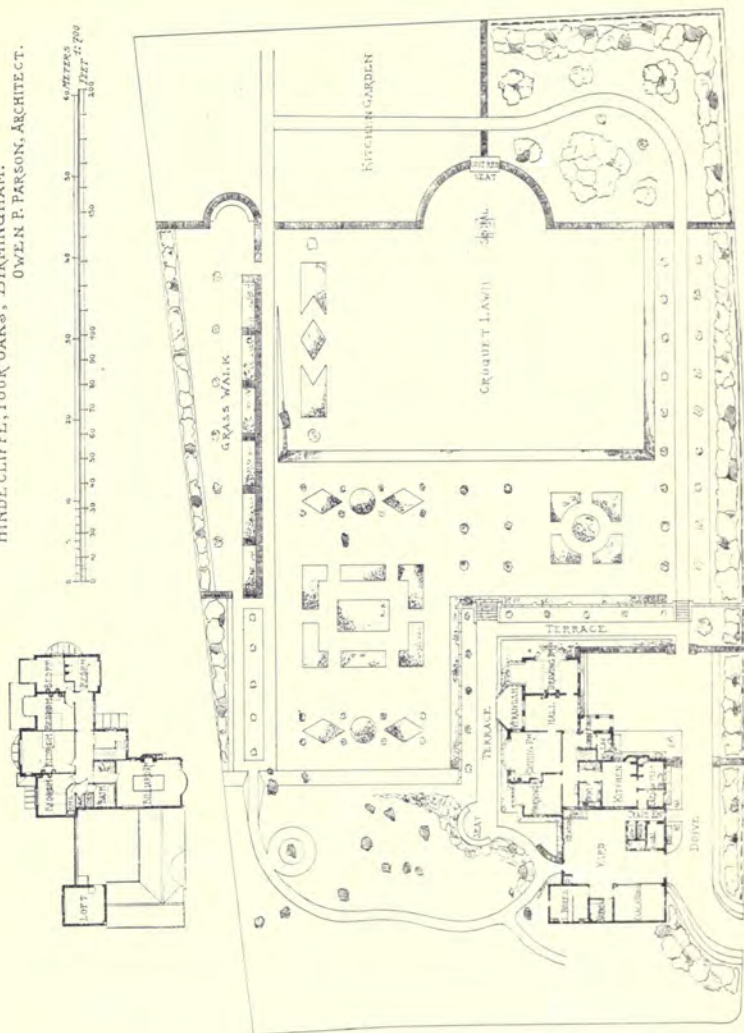

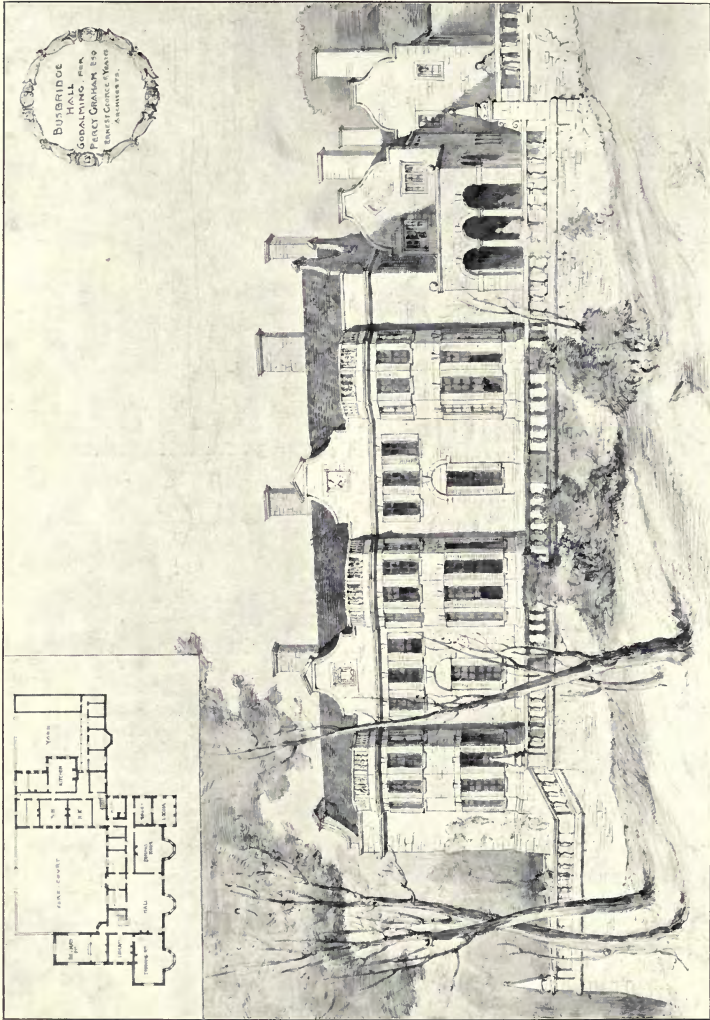

1540. *Busbridge Hall, Godalming, Ernest George and Yeates, Architects.*

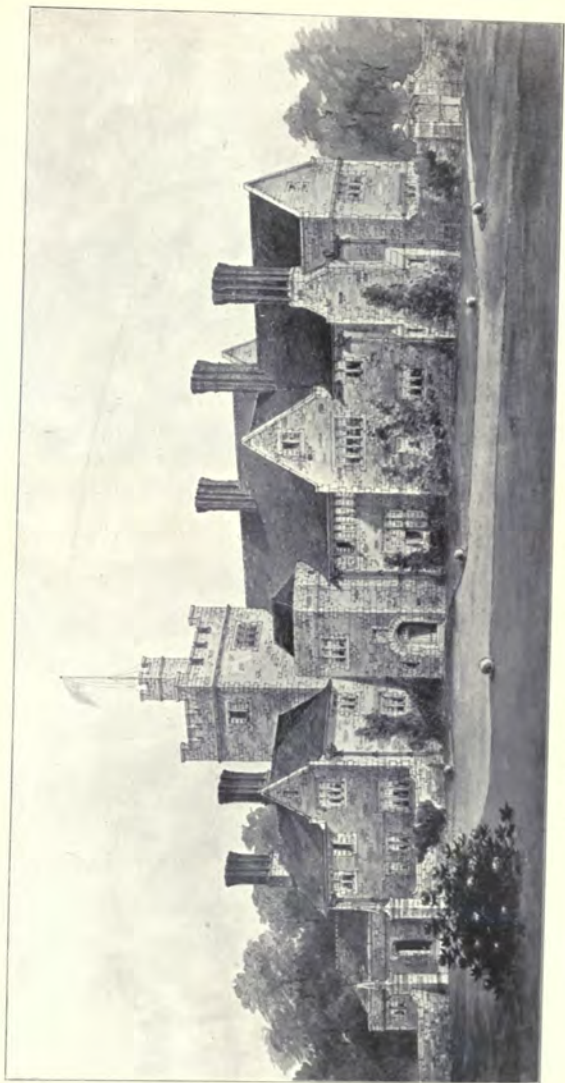

1535. *Waldron Court, near Heathfield, Sussex, PHILIP TREE, Architect.*



1576. *Proposed House at Epsom*, TIMOTHY HONNOR, Architect.



1576. *Proposed House at Epsom*, TIMOTHY HONNOR, Architect.
(For Plans, see p. 97.)



1465. *House at Harrow Weald*, ARNOLD MITCHELL, Architect.
(For Plans, see p. 67.)

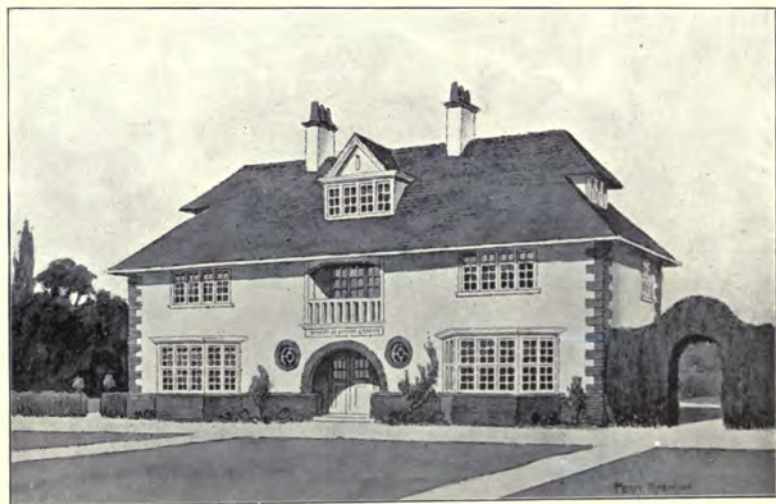

1438. *House at Chapel Row*, PERCY ROBINSON, Architect.

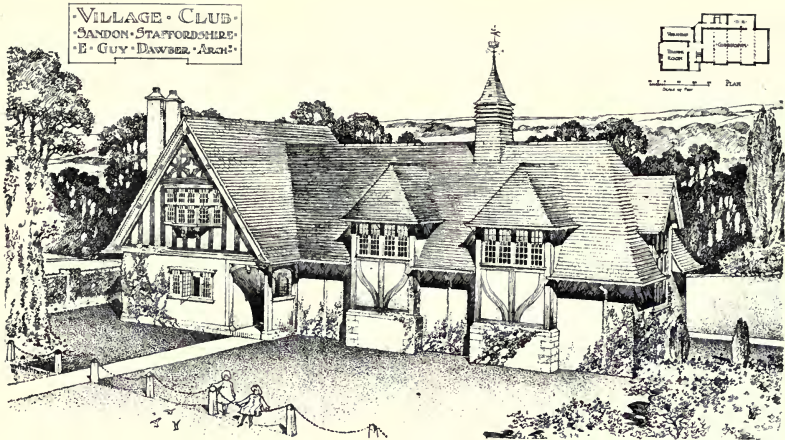
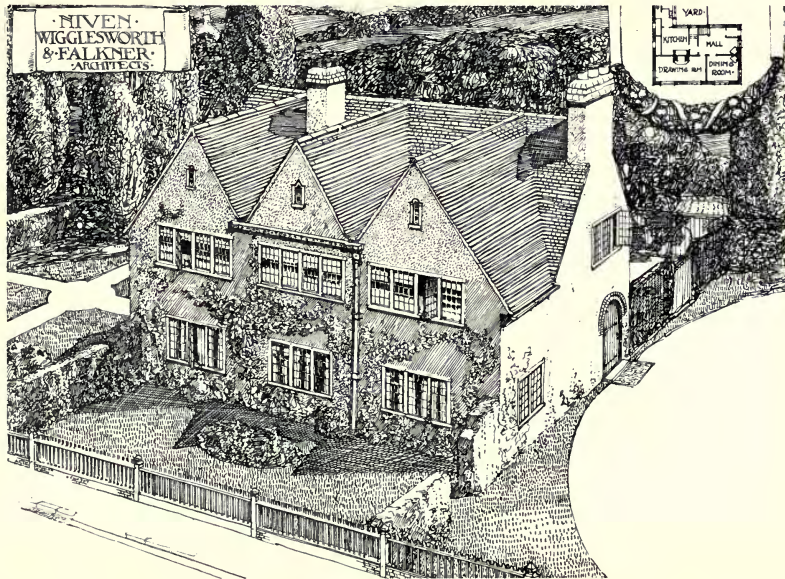
1574. *Village Club, Sandon, Staffordshire, E. GUY DAWBER, Architect.*1412. *Cottage at Farnham, Surrey, NIVEN, WIGGLESWORTH AND FALKNER, Architects.*

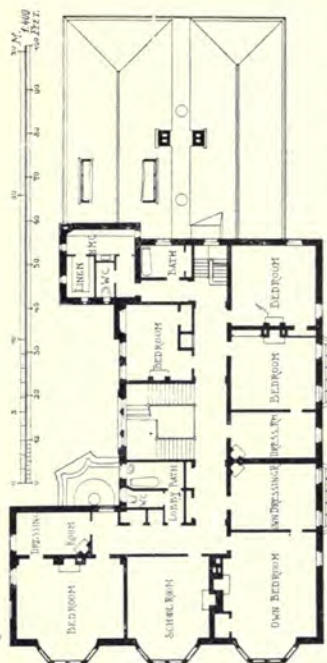

11TH OLD MT. S. HUNGERFORD.
LEONARD STOKES,
ARCHITECT.

FIRST FLOOR.

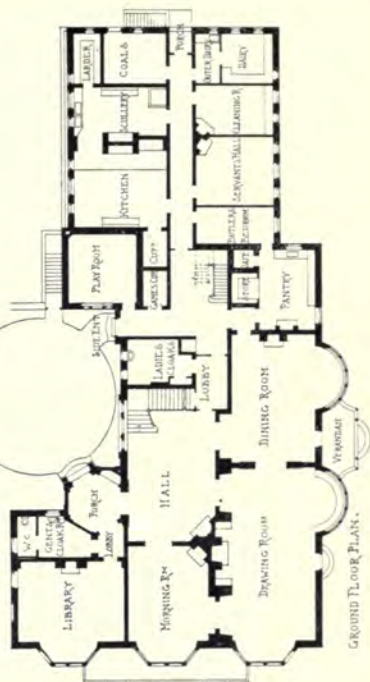

GROUND FLOOR PLAN.

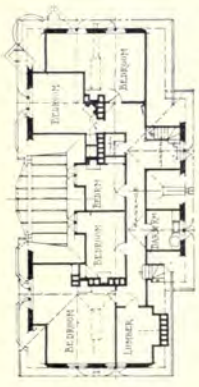

SECOND FLOOR.



THIRD FLOOR.

HOUSE AT HARROW, W. ALD.
ARNOLD MITCHELL,
ARCHITECT.



GROUND FLOOR PLAN.

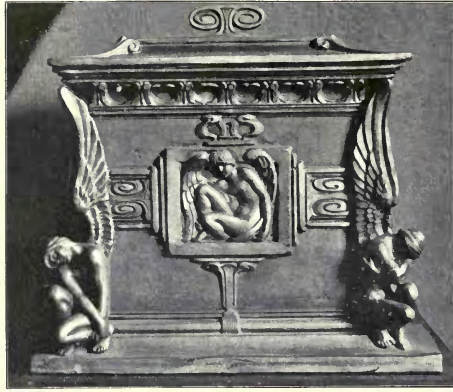

1760. *Design for Steel Casket,*
FLORENCE H. STEELE, Artist.



1672. *Justice,* F. E. E. SCHENCK, Sculptor.

THE ROYAL GLASGOW INSTITUTE OF THE
FINE ARTS EXHIBITION 1906.

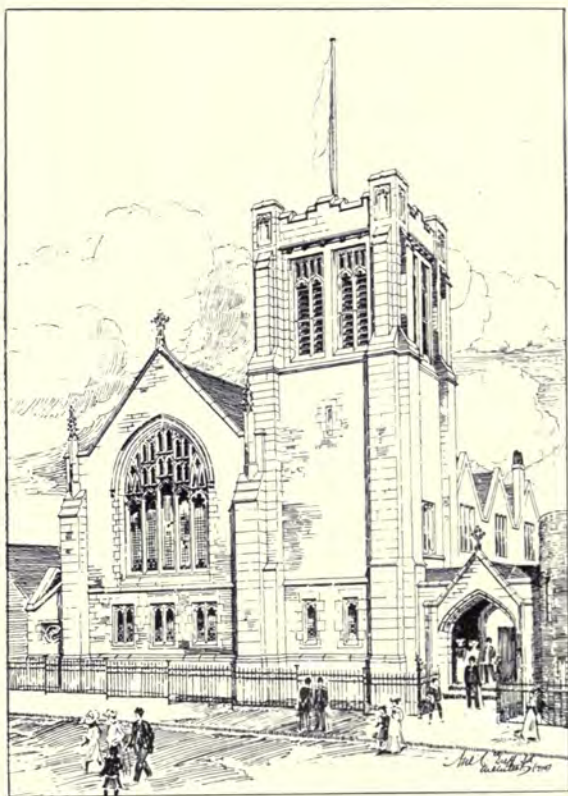

959. *Ruchill U. F. Church, Maryhill*, NEIL C. DUFF, Architect.

(The Royal Scottish Academy Exhibition will be dealt with in the Winter Number.)

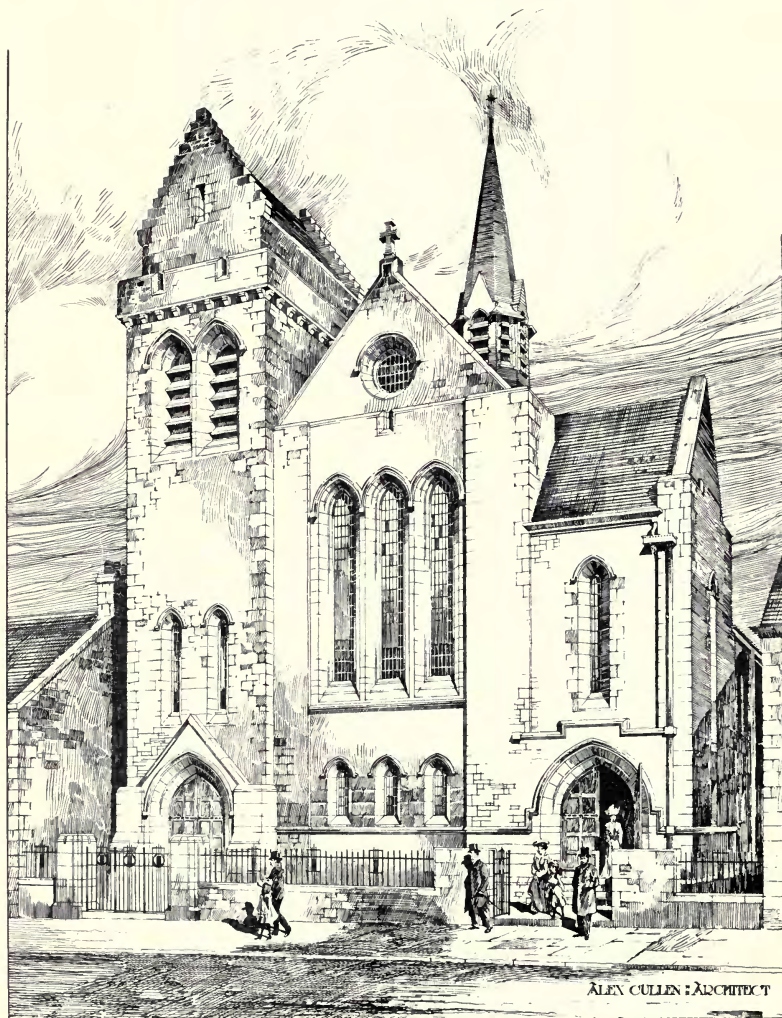

991. *St. Andrew's Church, Motherwell, ALEX. CULLEN, Architect.*

DUNDYVAN CHURCH
COATBRIDGE.



993. *Dundivan Church, Coatbridge, Interior View, ALEX. CULLEN, Architect.*

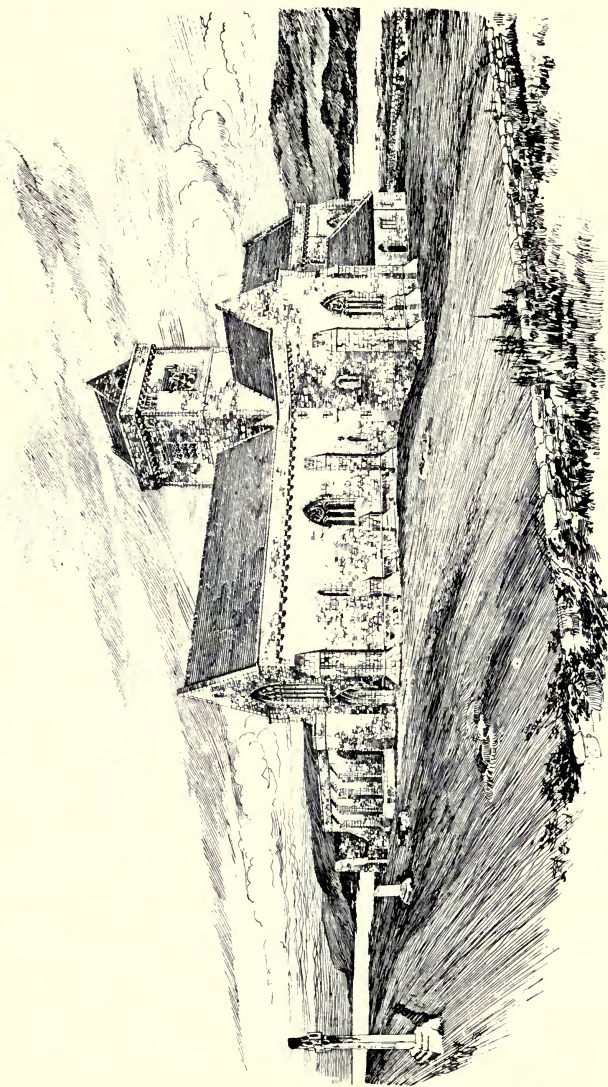

1000. *Iona Cathedral, HONEYMAN, KEMPE AND MACKINTOSH, Architects.*

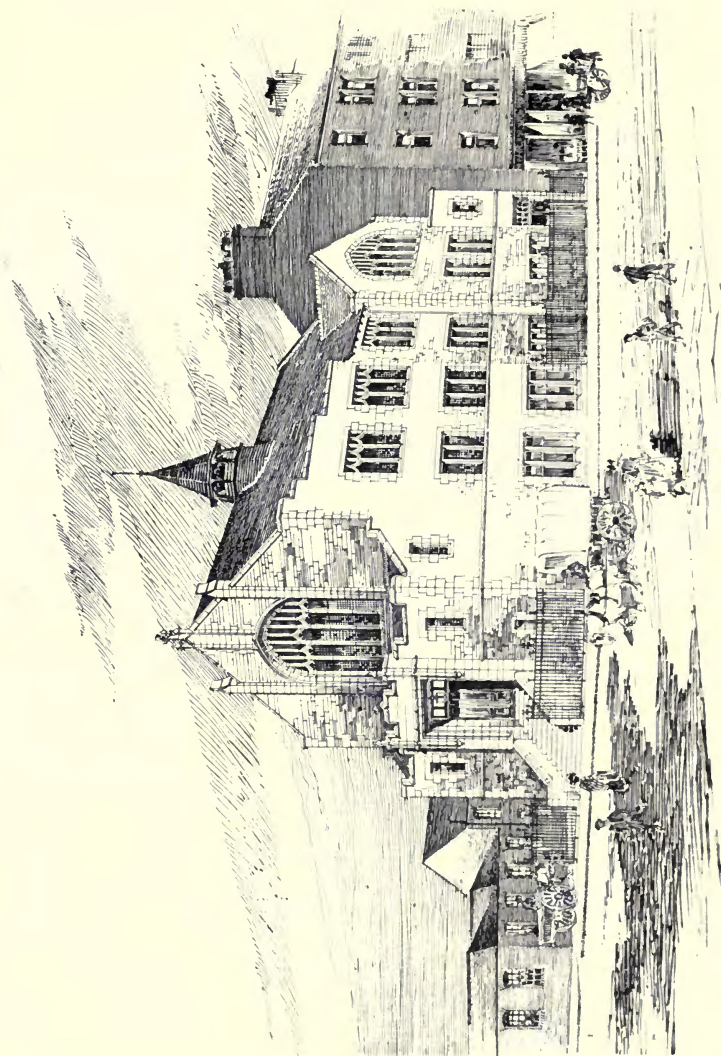

933. *Bridgton Baptist Church, Glasgow, MILLER AND BLACK, Architects.*

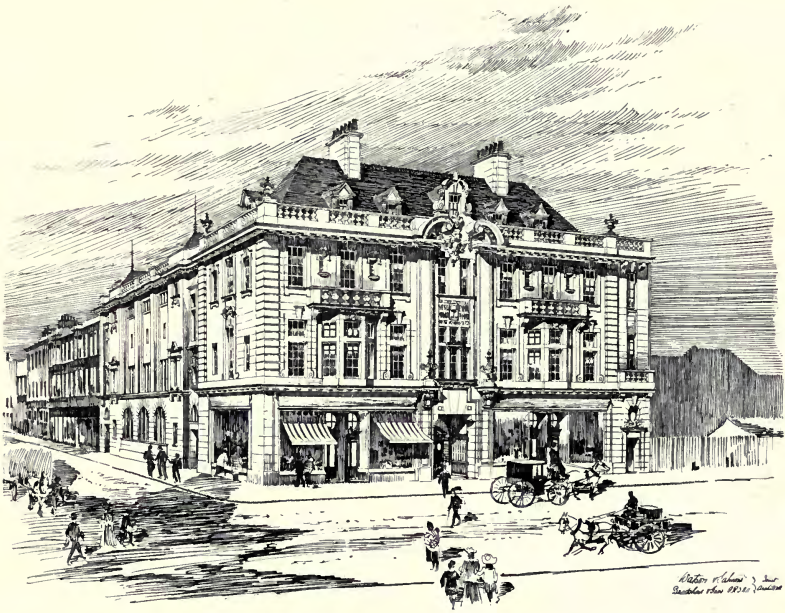

Wesleyan Halls, Paisley
 Designed by W. & A. B. G. & S.
 Built 1906

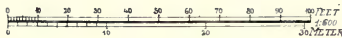
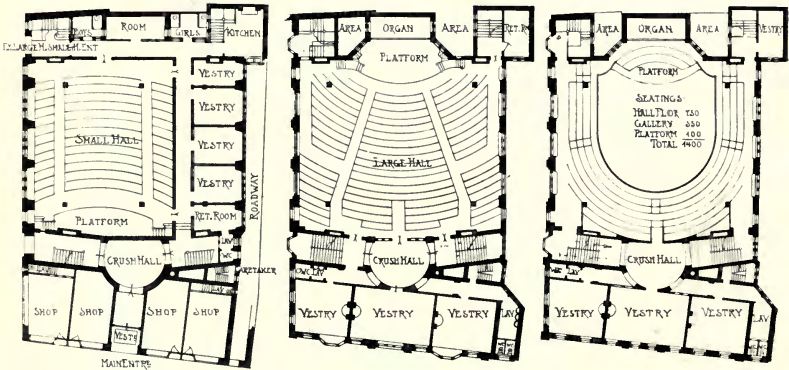

979. Wesleyan Methodist Halls, Paisley,
 WATSON AND SALMOND AND BRADSHAW AND GASS, Joint Architects.

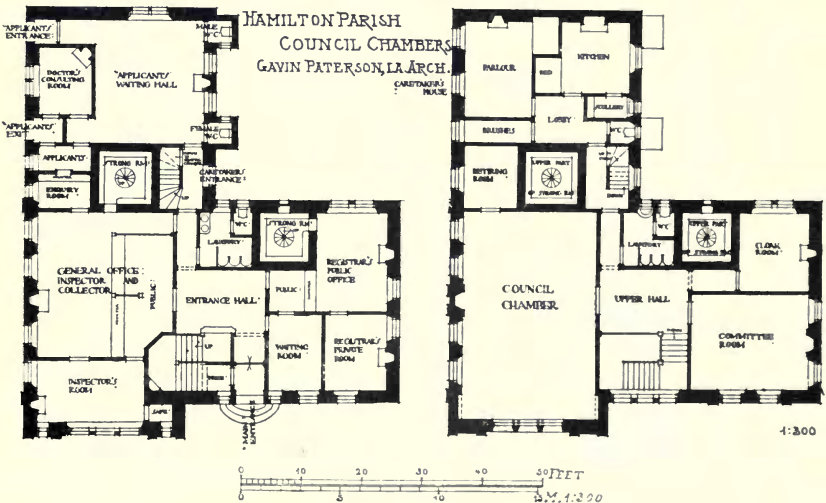
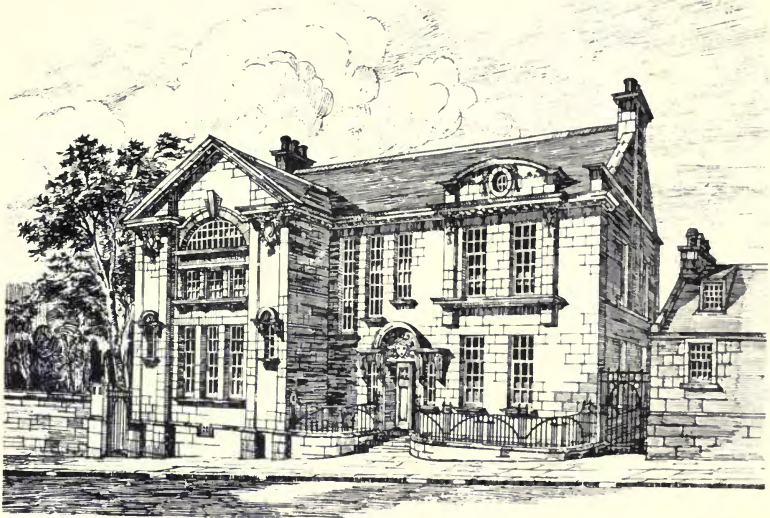

930. *Hamilton Parish Council Chambers*, GAVIN PATERSON, Architect.

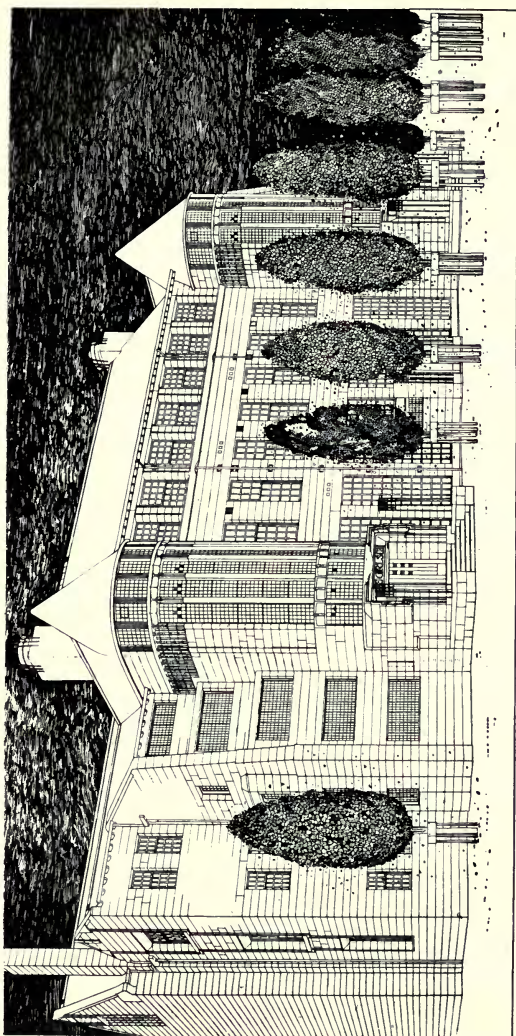

974. *Scotland Street Public School, Glasgow, HONEYMAN, KEMPE AND MACKINTOSH, Architects.*
(For Plans, see p. 77.)

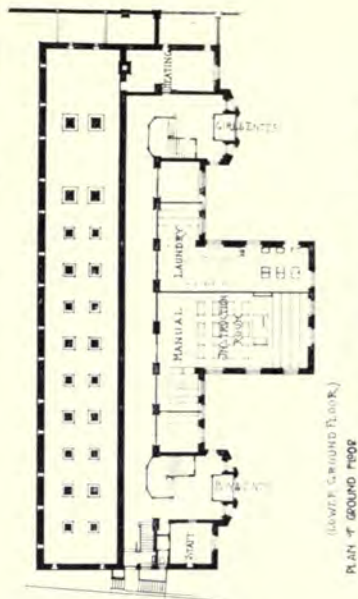
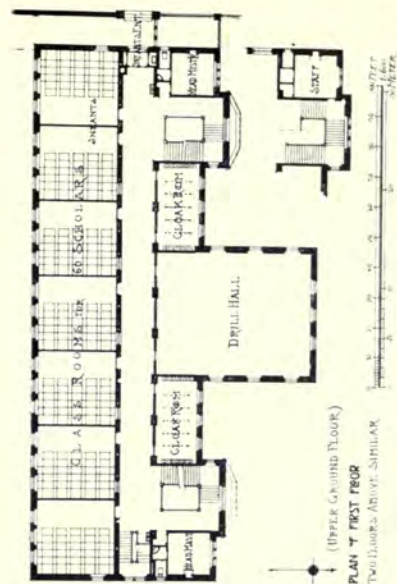

St. Rollox Public School, for Glasgow School Board,
D. McNAUGHTAN, Architect.

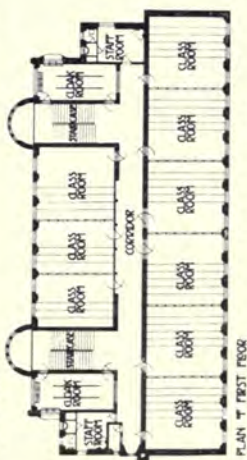
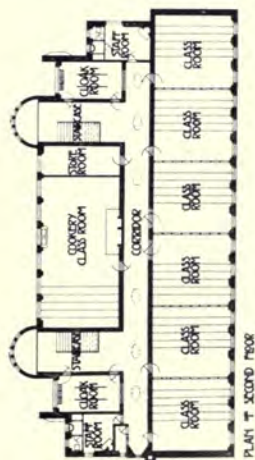

974. Scotland Street Public School, Glasgow,
HONEYMAN, KEPPLE AND MACKINTOSH, Architects.

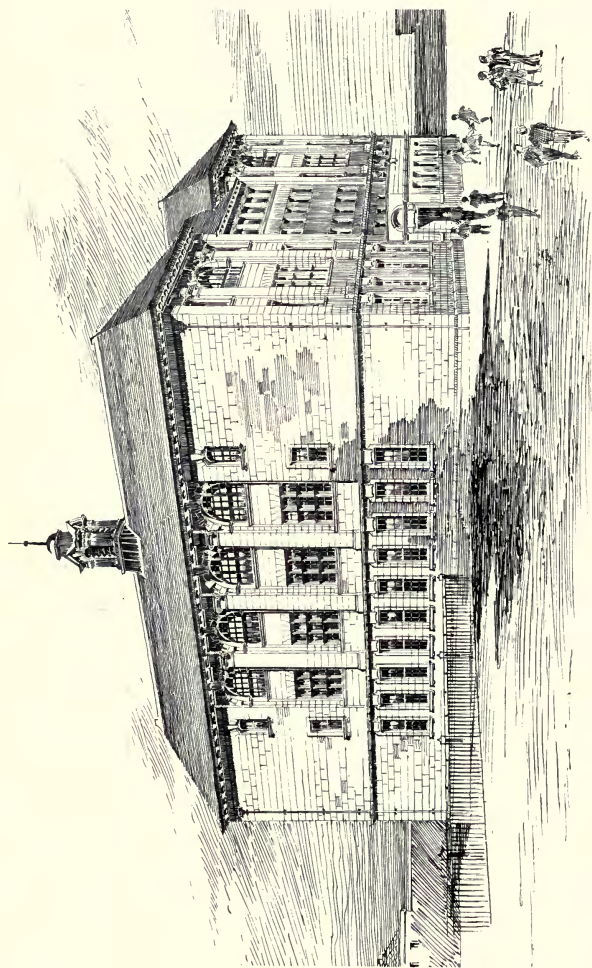

965. *New School, Dalnair*, D. ANDREW, Jun., Architect.
(For Plans, see p. 81.)

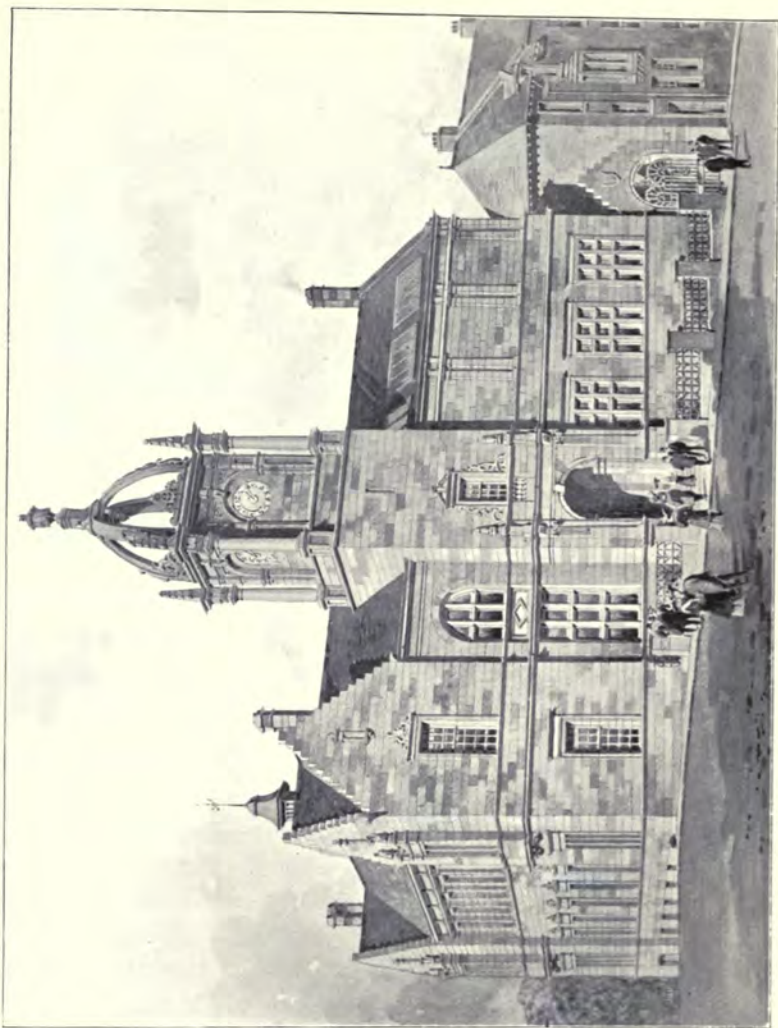

940. Harrow & Free Library, *Competitive Design*, ALEXANDER GARDNER, Architect.
(For Plans, see p. 86.)

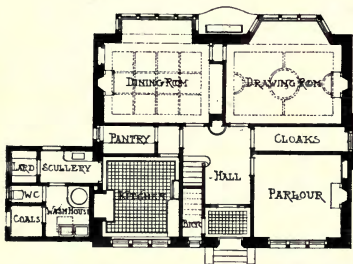

PROPOSED HOUSE
AT KILMACOLM
JAMES AUSTEN LAIRD
ARCHT.

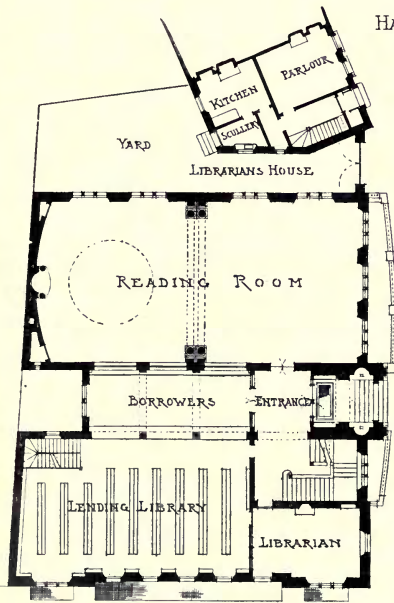
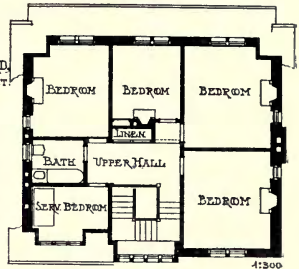

HAWICK FREE LIBRARY
(COMPETITIVE DESIGN)
ALEXANDER GARDNER, ARCHT.

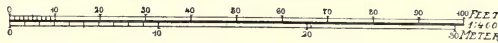
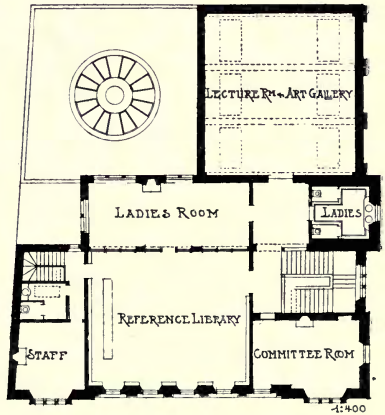



949. Design for Townhead Library, W.M. H. HOWIE, Architect.
(For Plan, see below).

NEW SCHOOL, DALMUIR,
D. ANDREW, ARCHITECT.

DESIGN FOR TOWNHEAD LIBRARY,
W.M. H. HOWIE, ARCHITECT.

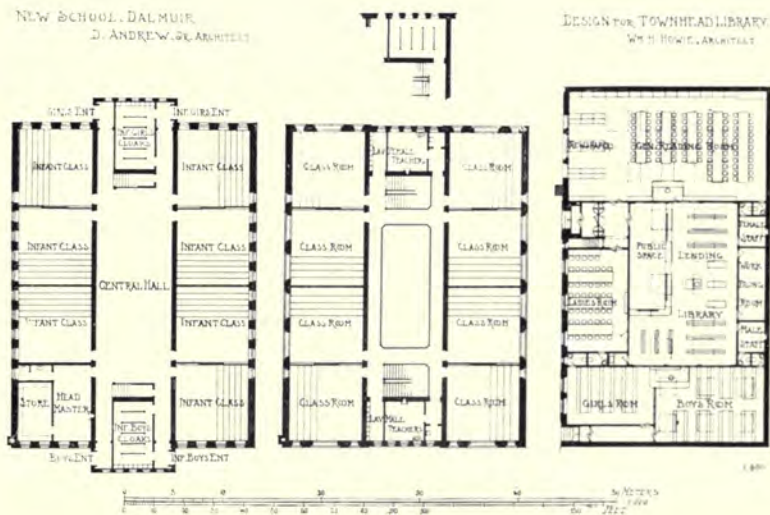

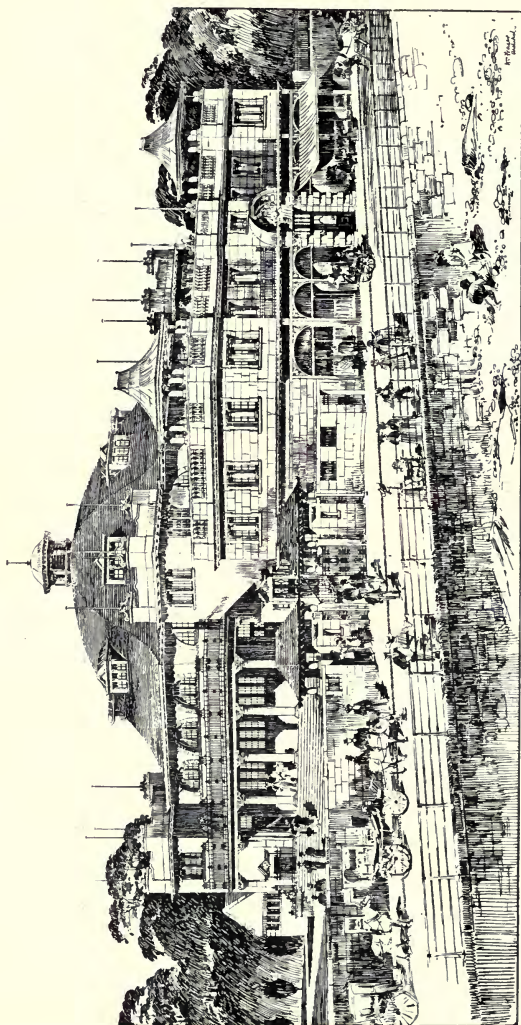

1002. *Prædium, Dunoon, WILLIAM FRASER, Architect.*

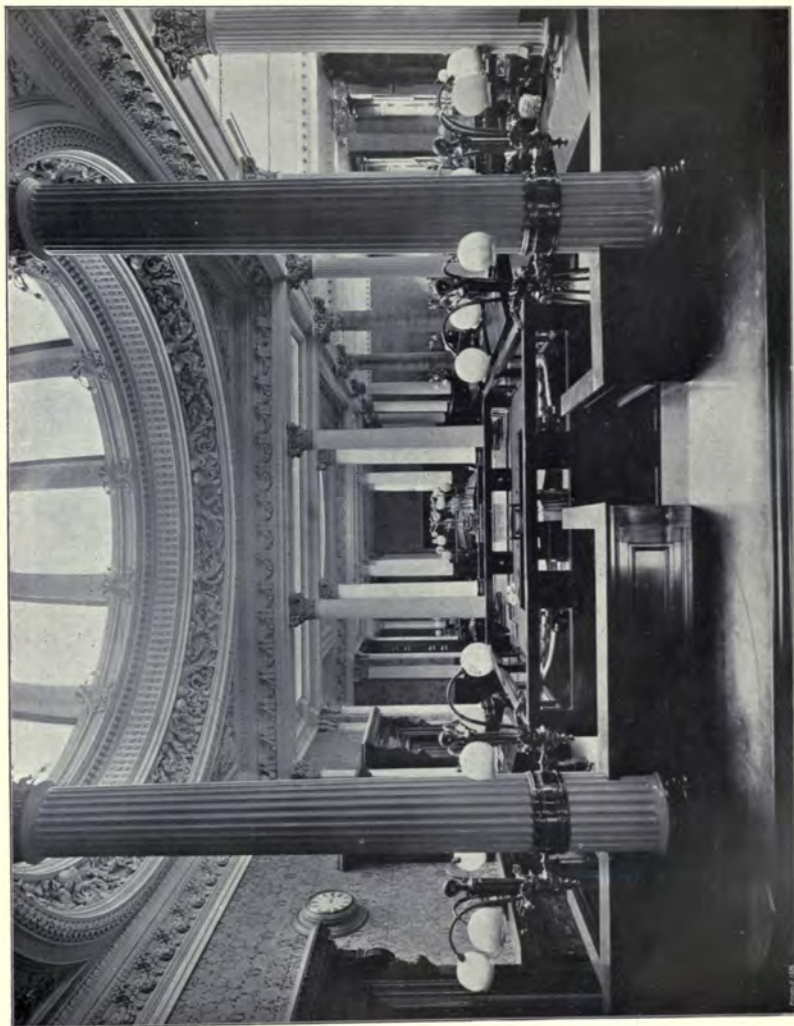

971. Telling Room of British Linen Co. Bank, Queen Street, Glasgow, SALMON AND SON AND GILLESPIE, Architects.

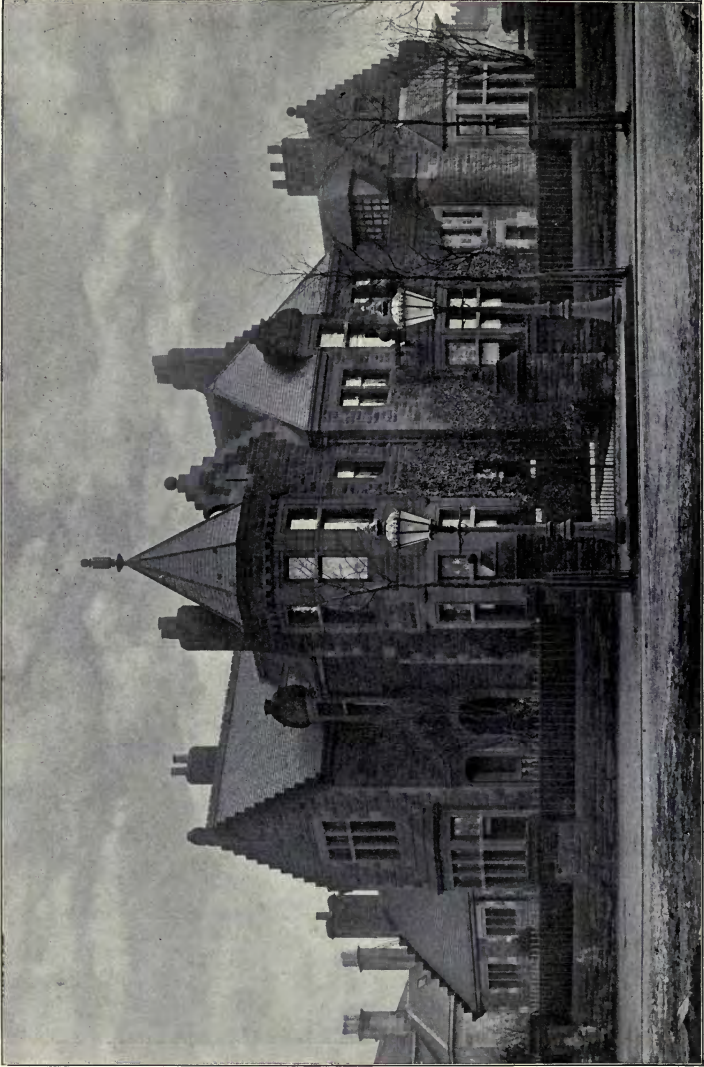

938. "Redhalls," *Dumbrack, Glasgow*, FRANK BURNET, BOSTON AND CARRUTHERS, Architects.
(For Plans, see p. 96.)

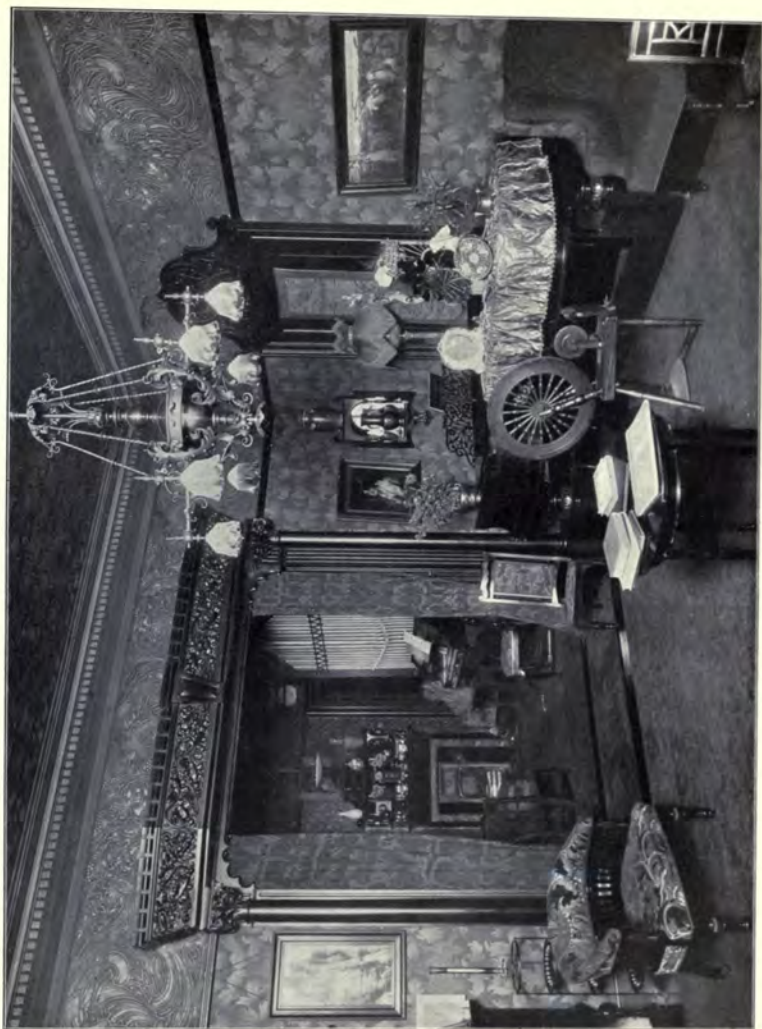

958. "Katholone," Dumbreck, *The Drawing Room*, FRANK BURNET, BOSTON AND CARRUTHERS, Architects.

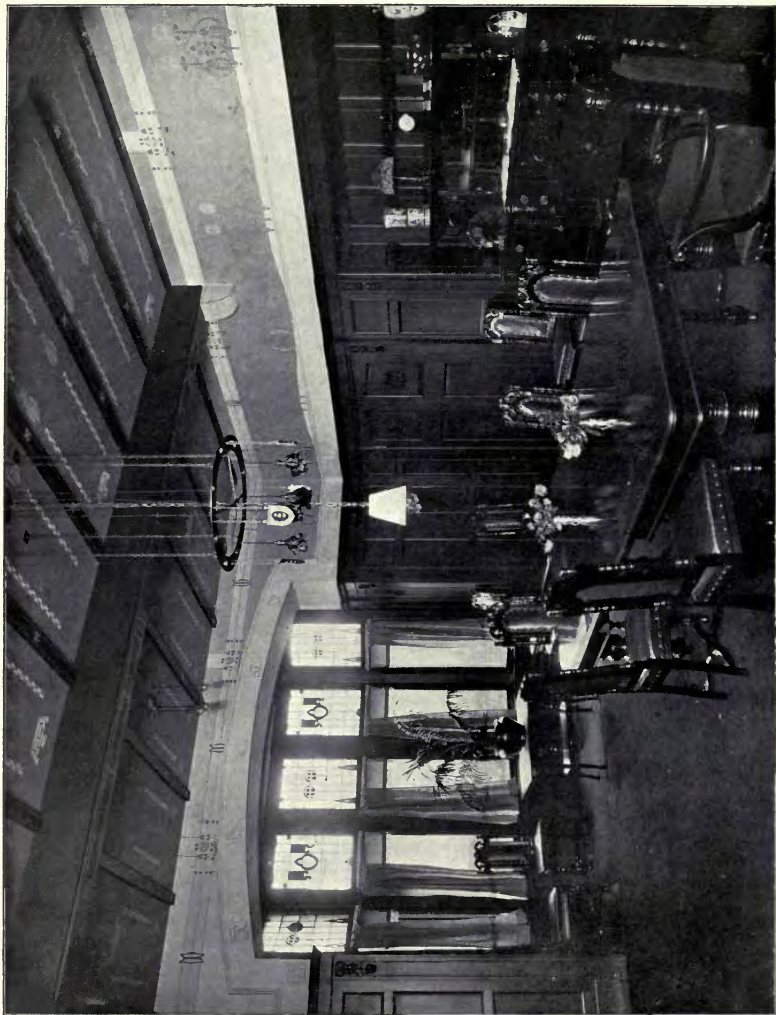

958. "Redholme," Dumbreck, The Dining Room, FRANK BURNET, BOSTON AND CARRUTHERS, Architects.

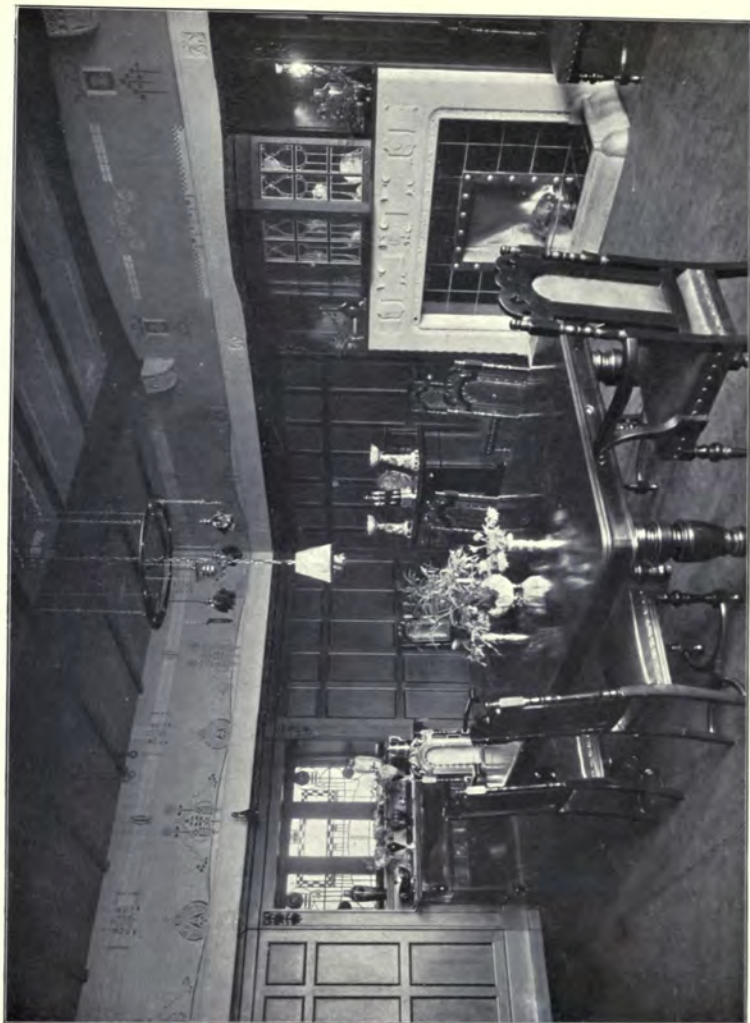

958. "Redhulme," Dumfries, The Dining Room, FRANK BURNET, BOSTON AND CARRUTHERS, Architects.

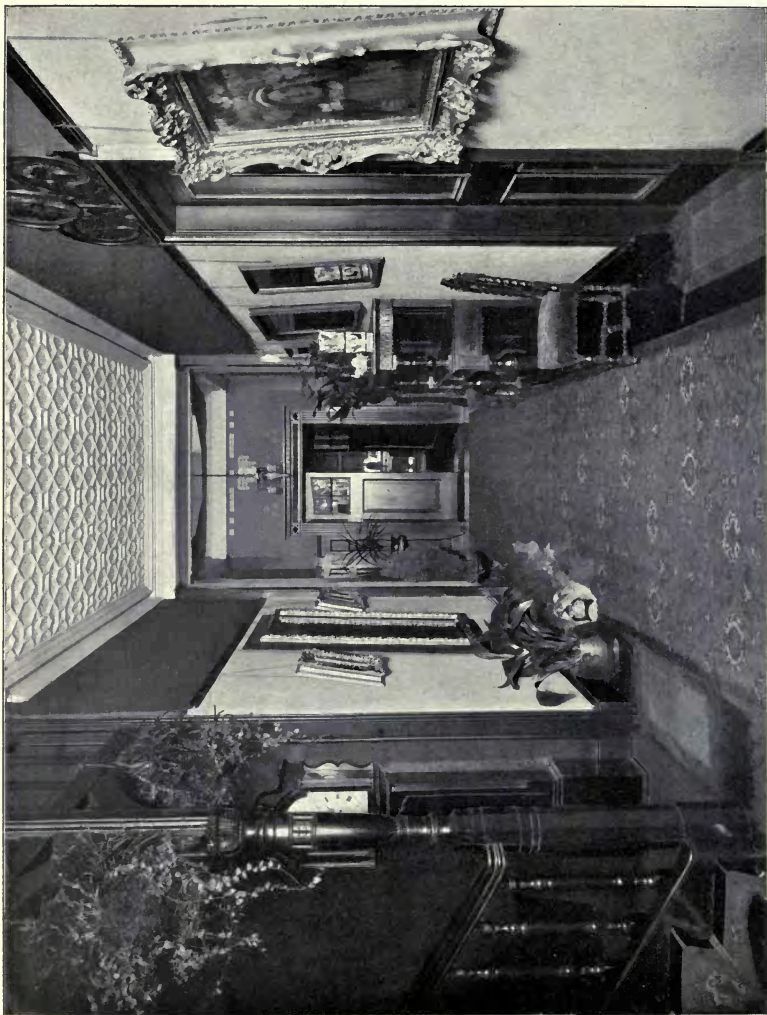

958. "Redholme," Dumbreck, The Hall, FRANK BURNET, BOSTON AND CARRUTHERS, ARCHITECTS.

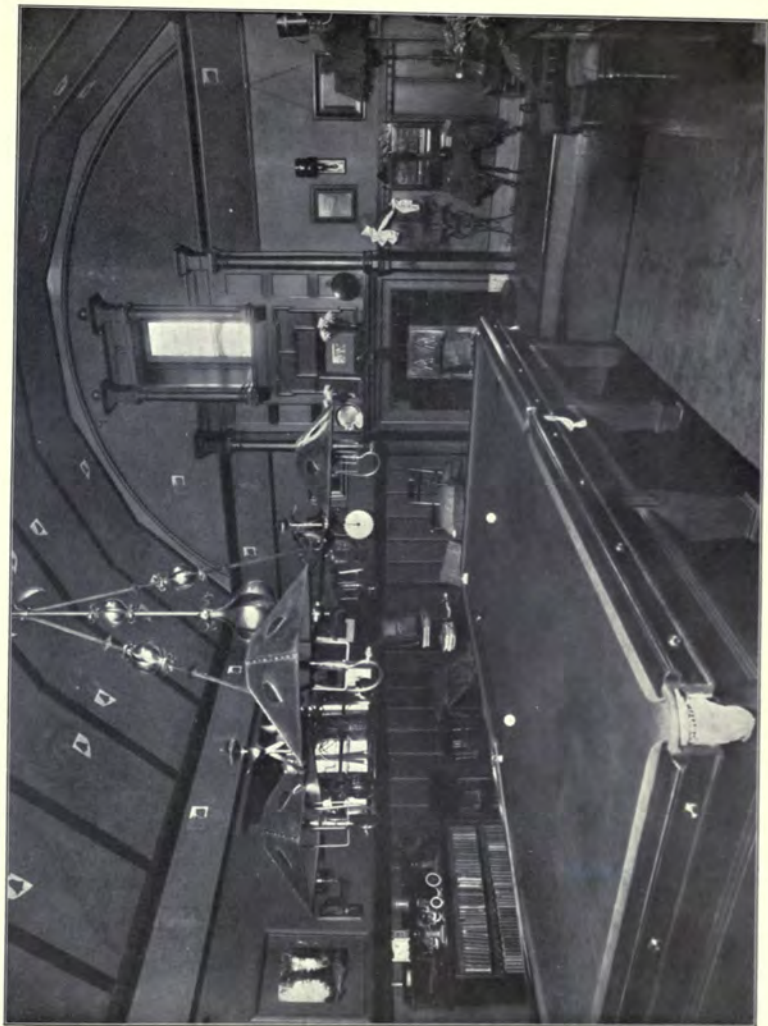

958. "Redholme," *Dumfries*, *The Billiard Room*, FRANK BURNET, BOSTON AND CARRUTHERS, Architects.
(For Plans, see p. 96.)



952. *West Tempar Shooting Lodge, Kinloch Rannoch, Perthshire, A. G. HEITON, Architect.*

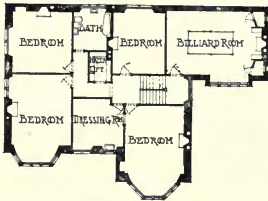

HOUSE, HATFIELD DRIVE, KELVINSIDE.
STEWART AND PATERSON, ARCHT.



WEST TEMPAR SHOOTING LODGE, KINLOCH RANNOCH.
A. G. HEITON, ARCHT.

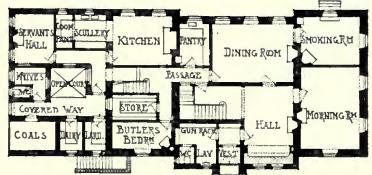
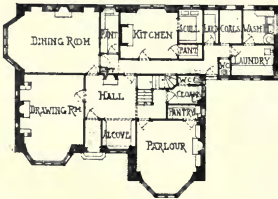



943. *House, Hatfield Drive, Kelvinside, Hall, STEWART AND PATERSON, Architects.*
(For Plans, see p. 90.)

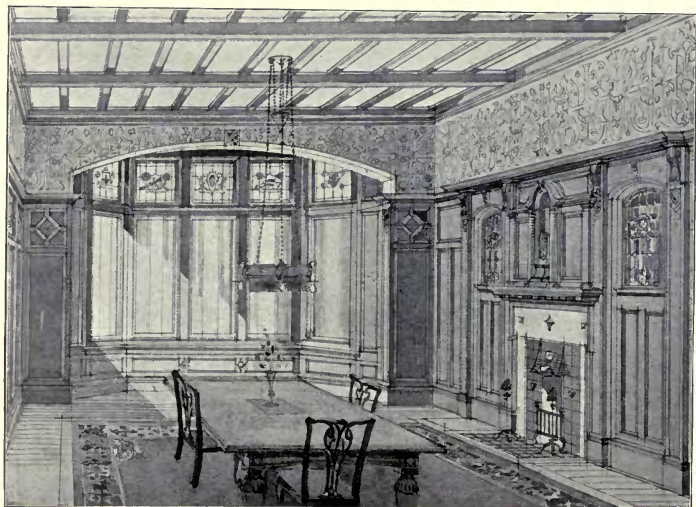

943. *House, Hatfield Drive, Kelvinside, Billiard Room and Dining Room,*
 STEWART AND PATERSON, Architects.
 (For Plans, see p. 90.)



943. *House, Hatfield Drive, Kelvinside, Drawing Room and Parlour,*
STEWART AND PATERSON, Architects.
(For Plans, see p. 90.)



987. *Proposed House at Kilmaolm*, JAMES AUSTEN LAIRD, Architect.
(For Plans, see p. 80.)

SANDYMILLS GOLF CLUB PAVILION
SHETTLESTON:



926. *Sandyhills Golf Club Pavilion, Shettleston, WM. BAILLIE, Architect.*

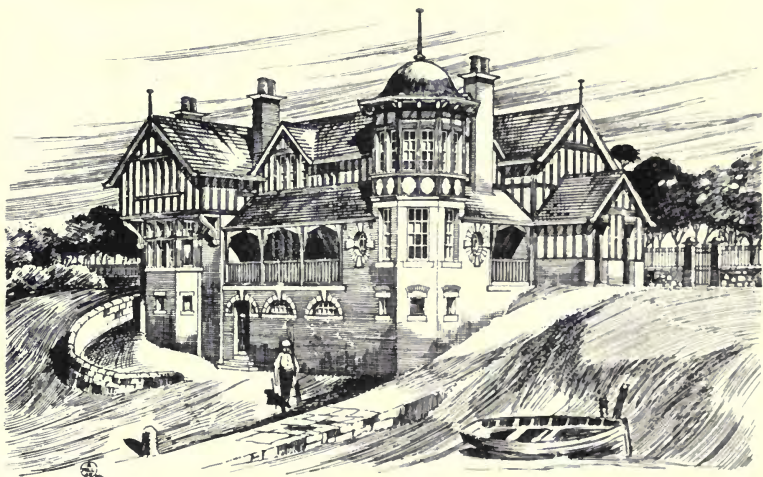

998. *First Premiated Design for Gourrock Yacht Club House, WILLIAM REID, Architect.*
(For Plans, see p. 96.)



967. *The Drawing Room, Jarviston, ALEX. CULLEN, Architect.*

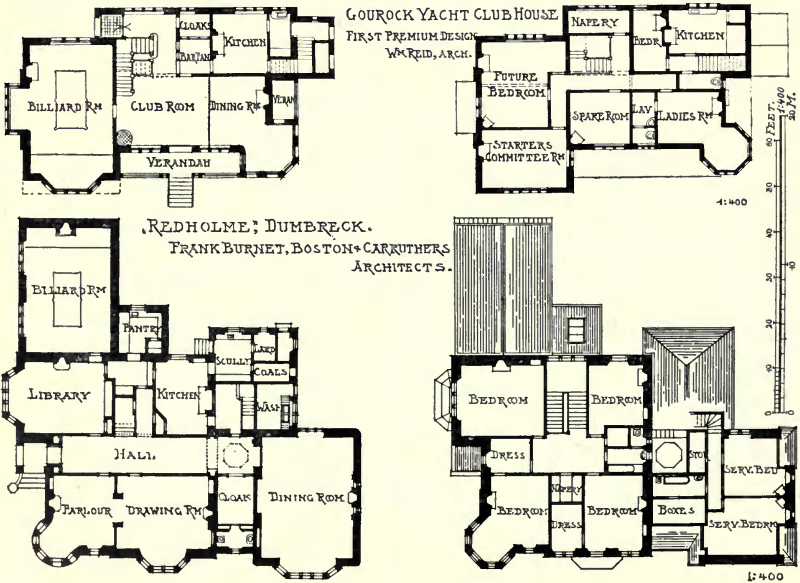



948. House at Troon, JOHN C. M'KELLAR, Architect.

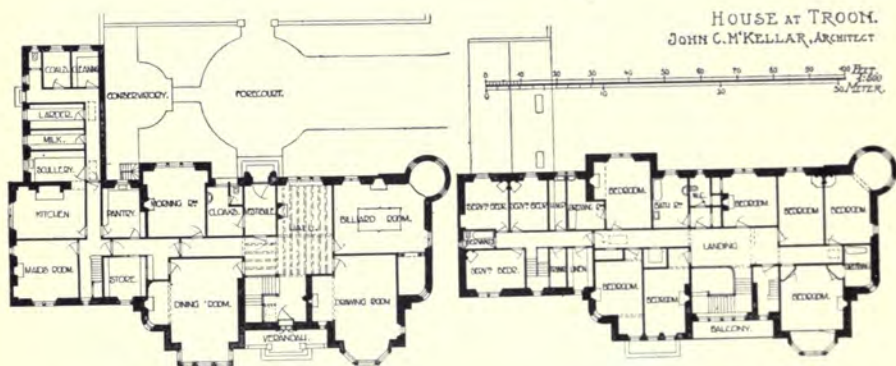

PROPOSED HOUSE AT EPSOM
TIMOTHY HONNOR, ARCHITECT.

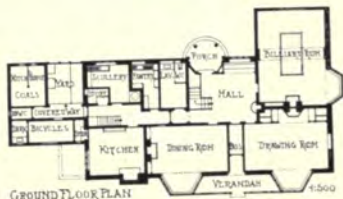
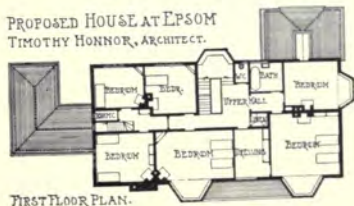

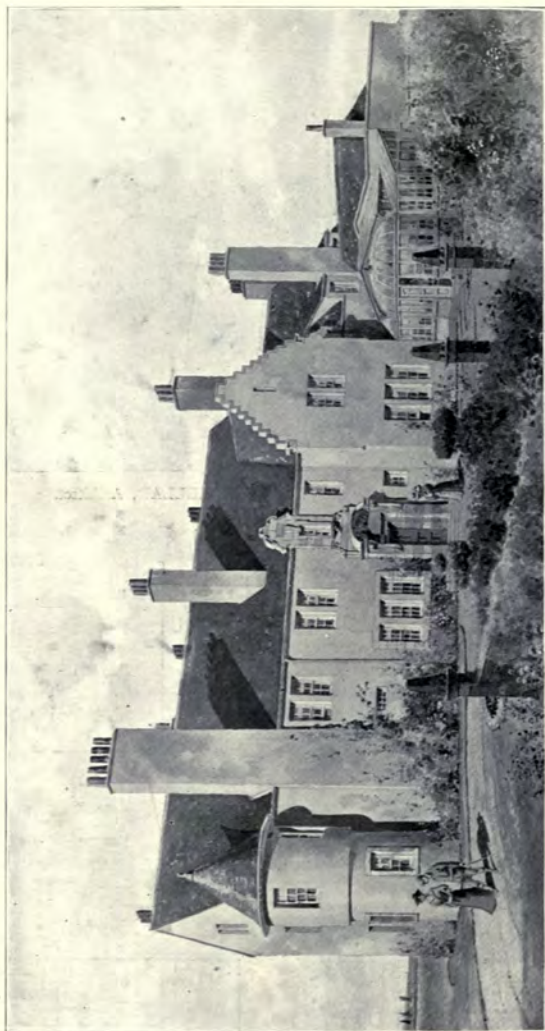

988. *House at Troon, JOHN C. M'KELLAR, Architect.*
(For Plans, see p. 97.)

SCULPTURES

1906¹



1616. *War*, BERTRAM MACKENNAL, Sculptor.



1633. *Children of the Sculptor*, ALBERT TOFT, Sculptor.



1790. *The late Dean Ho'e, Recumbent Effigy in Marble for Rochester Cathedral*, FREDK. W. POMEROY, A.R.A., Sculptor.



1715. "For the Right," GILBERT BAYES, Sculptor.



1792. *Madonna and the Child Christ*,
BERTRAM MACKENNAL, Sculptor.



1781. *Narcissus*, A. BERTRAM PEGRAM, Sculptor.



R.A. Ex., 1905.

1798. *Design for part of a Frieze*, GEORGE ALEXANDER, Sculptor.



1738. *Commerce*, ALBERT H. HODGE, Sculptor.



1642. *Eurydice*, BENJAMIN CLEMENS, Sculptor.



1725. *The Combat*, MORTIMER BROWN, Sculptor.



1711. *A Monarch of the East*, MORTIMER BROWN, Sculptor.

1718. *Abundance*, F. DERWENT WOOD, Sculptor.1667. *The Bird and the Bloom*,
A. C. LUCCHESI, Sculptor.

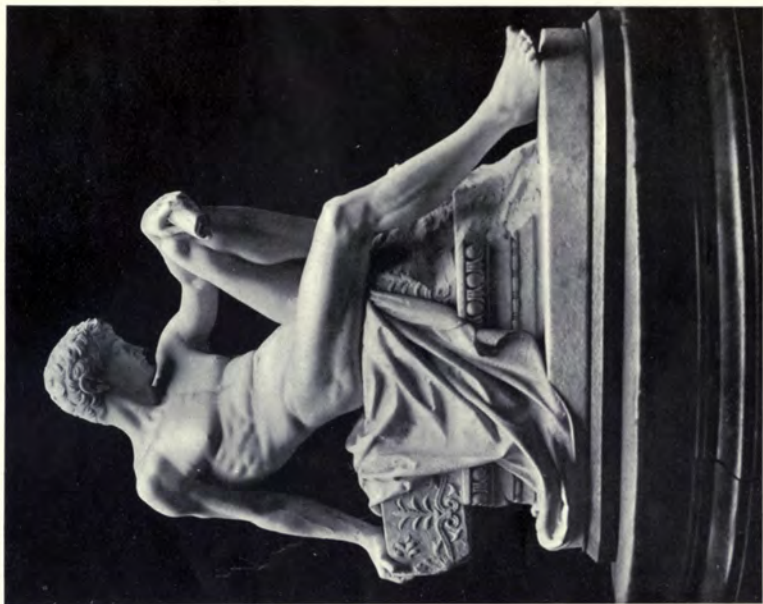

864. *Athenian Youth*, The late JOHN RHIND, A.R.S.A., Sculptor.
R.G.I.P.A. Ex., 1906.



1073. *The Whisper*,
THOMAS TYRRELL, Sculptor.



852. *Peace*,
JOHN HOLMES, Sculptor.
R. C. I. F. A. Ex., 1906.



1799. *An Elegy*,
RICHARD GARBE, Sculptor.



806. *Memories*,
JOHN P. MAIN, Sculptor.
R. C. I. F. A. Ex., 1906.



1789. *Fancy*,
MERVYN LAWRENCE, Sculptor.



1629. *Eurydice*,
T. M. CROOK, Sculptor.

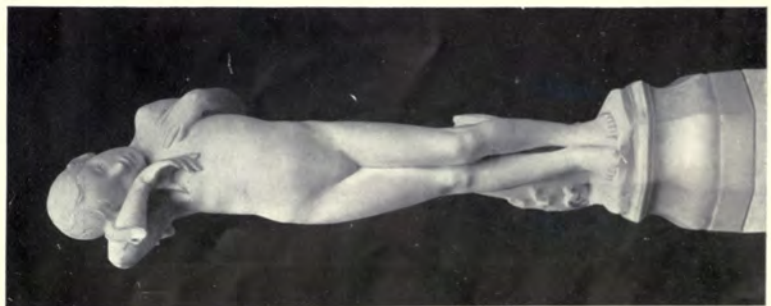

1675. *The Trinit Nymph*,
CHARLES RUTLAND, Sculptor.



1770. *Idleness*,
EDITH A. BELL, Sculptor.



1657. *Watching*,
L. GWENDOLEN WILLIAMS, Sculptor.



1770. *Idleness*,
EDITH A. BELL, Sculptor.



1637. *Narcissus*,
HAROLD PARKER, Sculptor.



1628. *The Devotion of Menocheus,
the Son of Kronos*,
ALEXANDER J. LESLIE, Sculptor.



1631. *Orpheus*,
HERBERT HAMPTON, Sculptor.



1627. *Der Gelbstichtige*,
RICHARD GARBE, Sculptor.

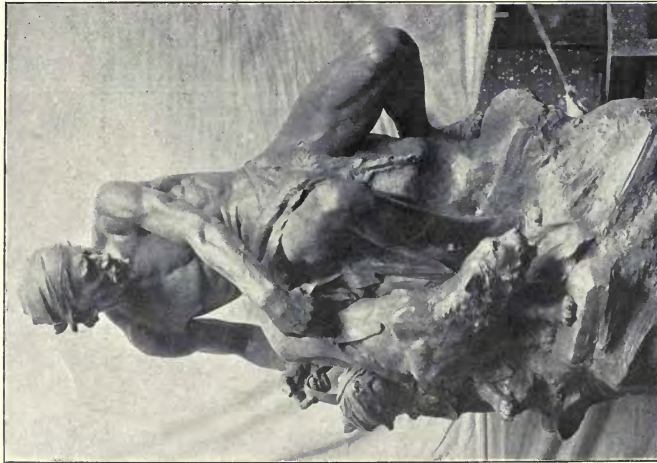

1630. *The Stalkers*,
CHARLES L. HARTWELL, Sculptor.



858. *Boy with Top*,
E. ROSCOE MULLINS, Sculptor.
R. G. I. F. A. E. A., 1906.



1635. *The Pixie's Ring*,
EDITH C. MARVON, Sculptor.



Statue, St. George, War Memorial, Clifton College,
ALFRED DRURY, A.R.A., Sculptor.

AMERICAN ARCHITECTURE

1906'



Competition Design for St. Thomas' Church,
LORD AND HEWLETT, Architects.

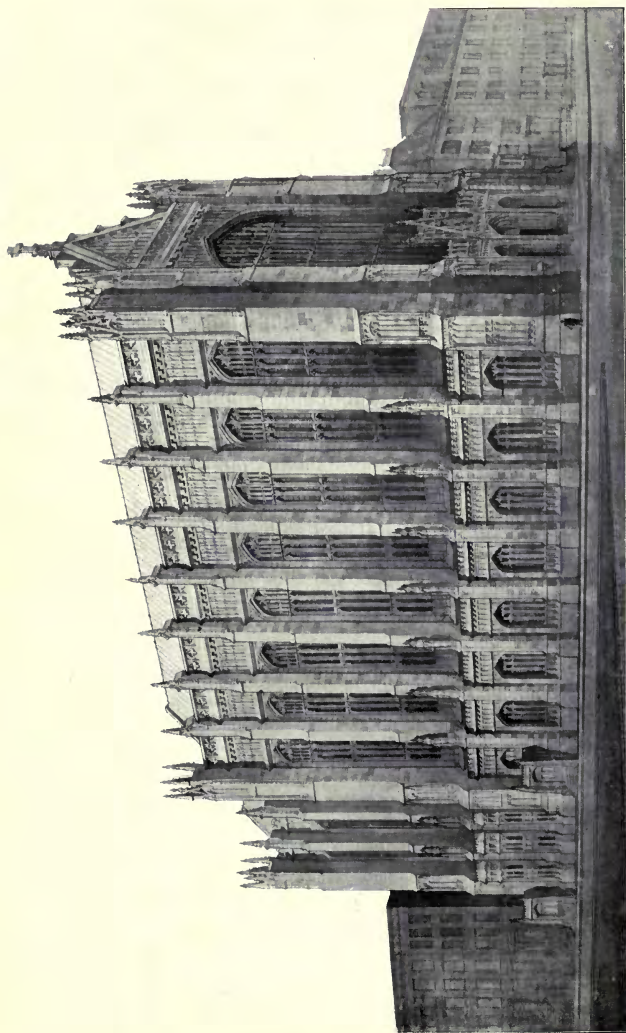

Competition Design for St. Thomas' Church, LORD AND HEWLETT, Architects.



Competition Design for St. Thomas' Church, LORD AND HEWLETT, Architects.

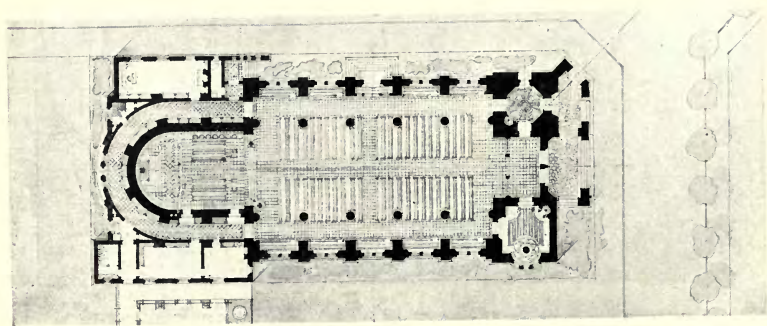

A Protestant Church for a Village in California, A. DURANT SNEDEN, Architect.

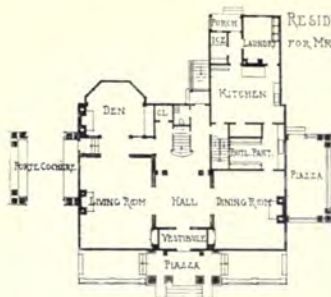

RESIDENCE AT ENGLEWOOD, N. J.
FOR MRS. JULIA D. PROBST. DAVID, McGRATH AND SHEPARD,
ARCHITECTS.

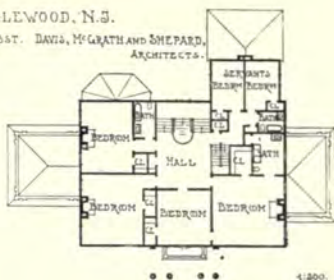

1:200.

CLUBHOUSE AT WILLIAMSTOWN.

FRED. SQUIRES, ARCHITECT.



ROAD



RESIDENCE AT ENGLEWOOD CLIFFS, N. J.
FOR H. G. KOTTENBACH. DAVID, McGRATH AND SHEPARD,
ARCHITECTS.

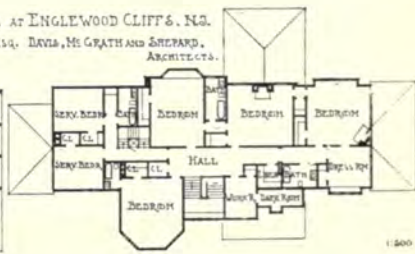

1:200



Competitive Design for Title Guarantee and Trust Co. Building, New York,
REED AND STEM, Architects.



Baltimore Stock Exchange, HOWELLS AND STOKES, Architects.

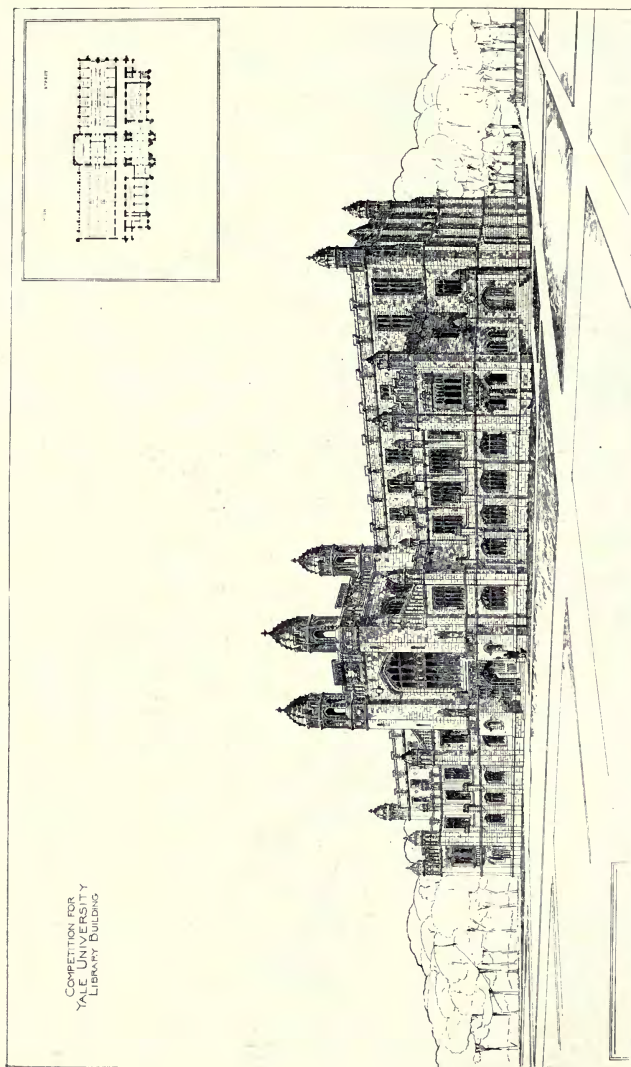

Competition Design for Yale University Library Building, New Haven, Conn., ROBERTSON AND POTTER, Architects.

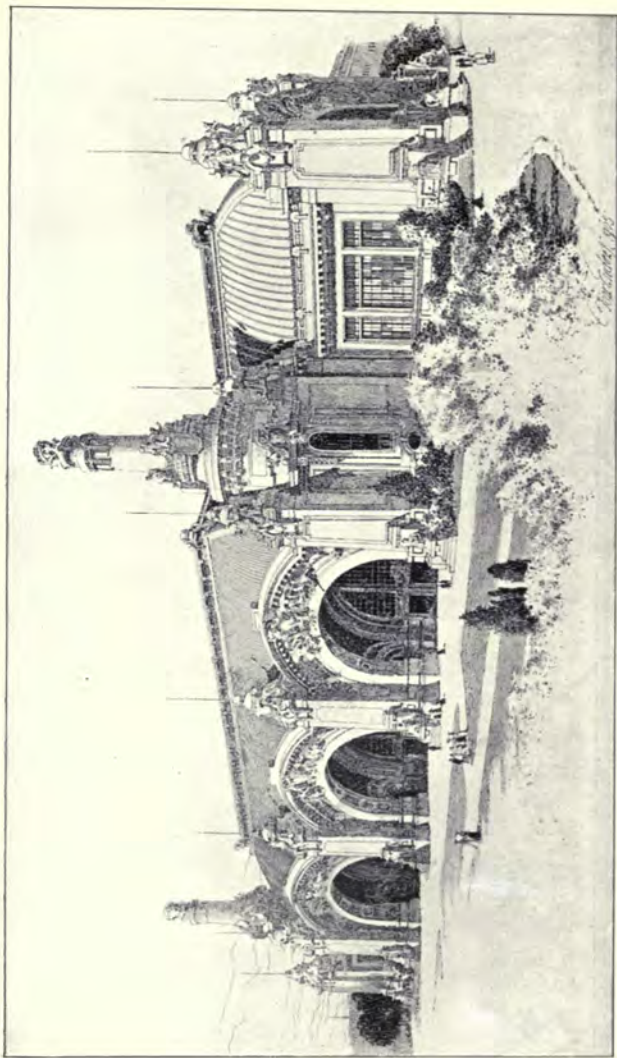

Transportation Building, Louisiana Purchase Exposition, E. L. MASQUERAY, Architect, Drawing by OSCAR ENDERS.

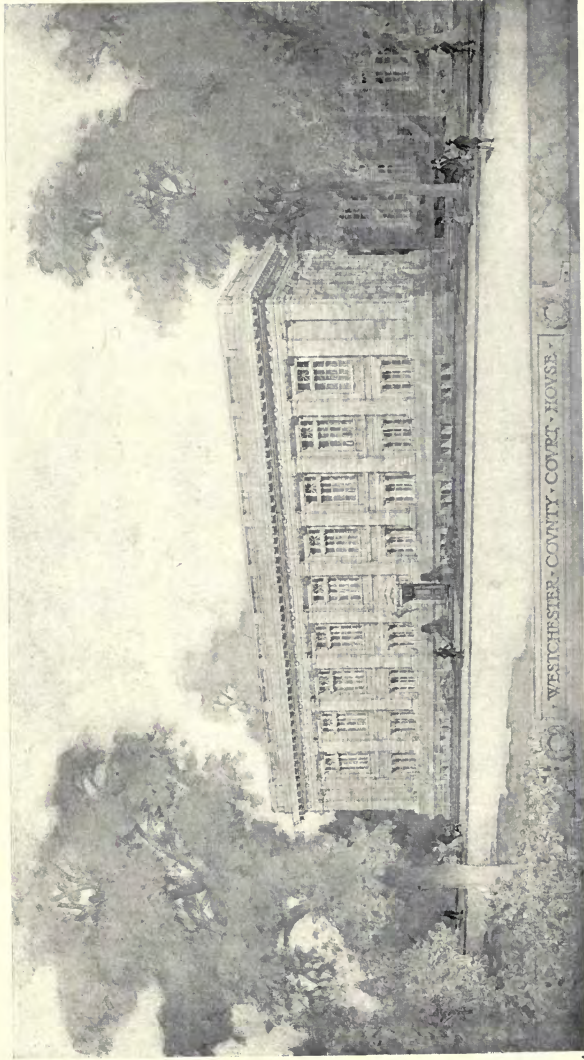

Proposed Addition to Westchester County Court House, White Plains, N. Y., LORD AND HEWLETT, Architects.

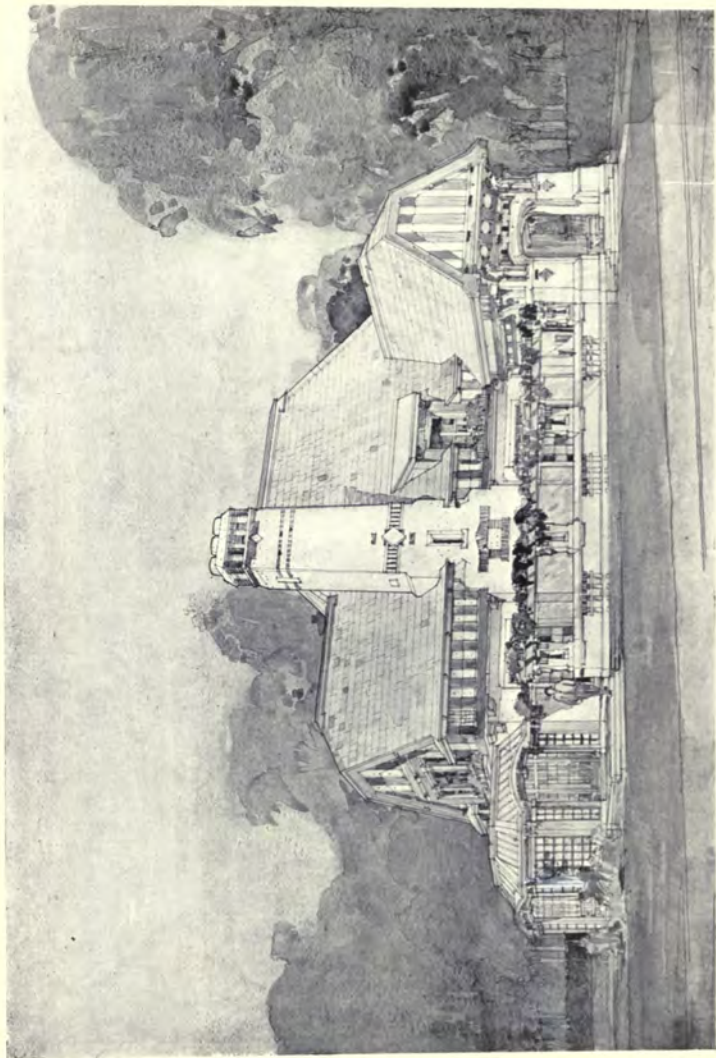

Club House, Williamstown, Mass., SQUIRES AND WYKOFF, Architects.
(For Plan, see p. 119.)

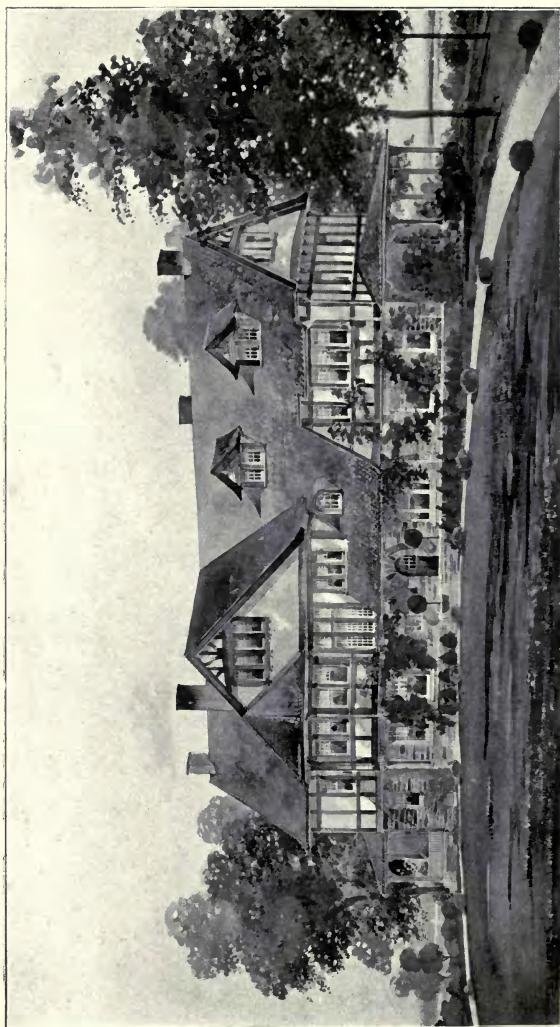

Residence to be Erected at Englewood Cliffs, New Jersey, DAVIS, McGRATH and SHEPARD, Architects.
(For Plans, see p. 119.)

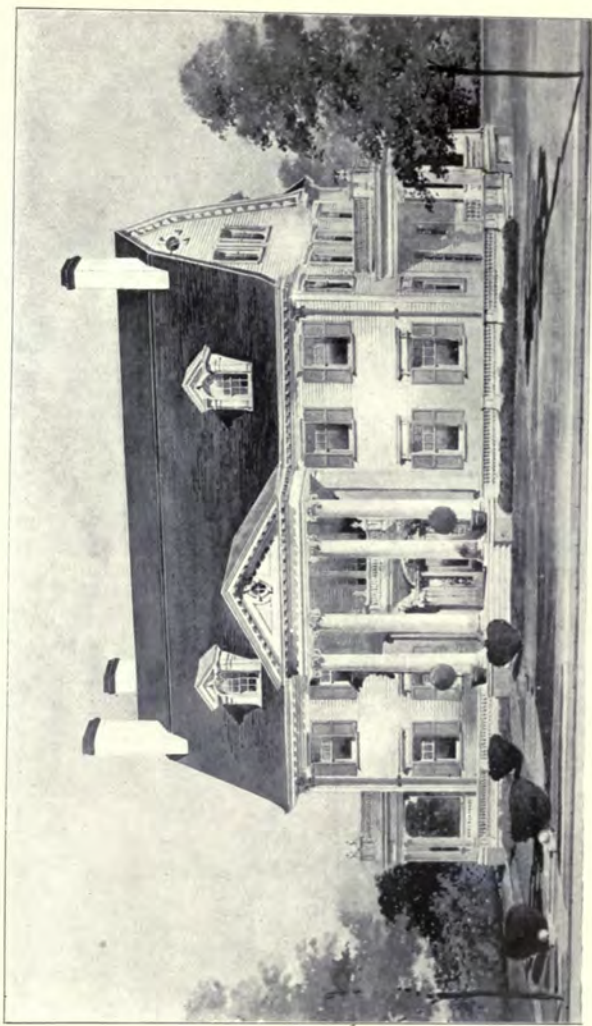

Residence, Englewood, N.J., DAVIS, McGRATH AND SHEPARD, Architects.
(For Plans, see p. 119.)

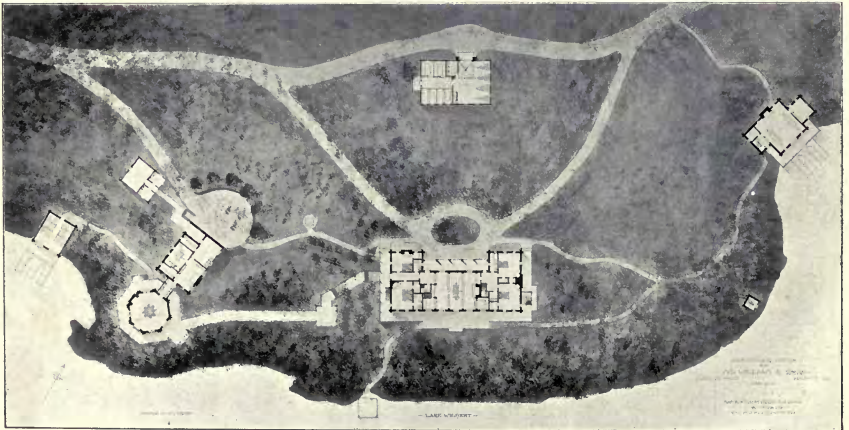

Adirondack Lodge, DAVIS, McGRATH AND SHEPARD, Architects.

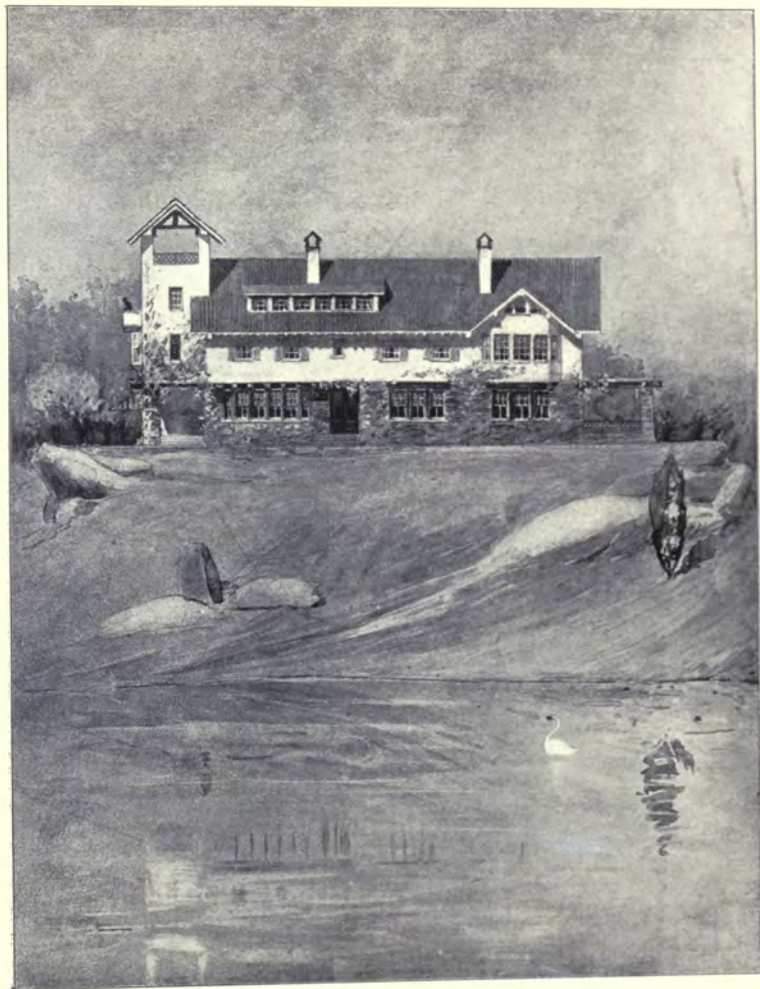

Sketch for Country House, KIRBY, PETIT AND GREEN, Architects.



*John D. Archbold Mausoleum, Sleepy Hollow Cemetery, Tarrytown, N. Y.,
MORRIS, BUTLER AND RODMAN, Architects.*



*House at Maidenhead, South Front, ALFRED H. HART, AND F. I. WATERHOUSE, Architects.
Contractors: W. J. Fryer and Co., Bravington Road, Paddington, London, W.*

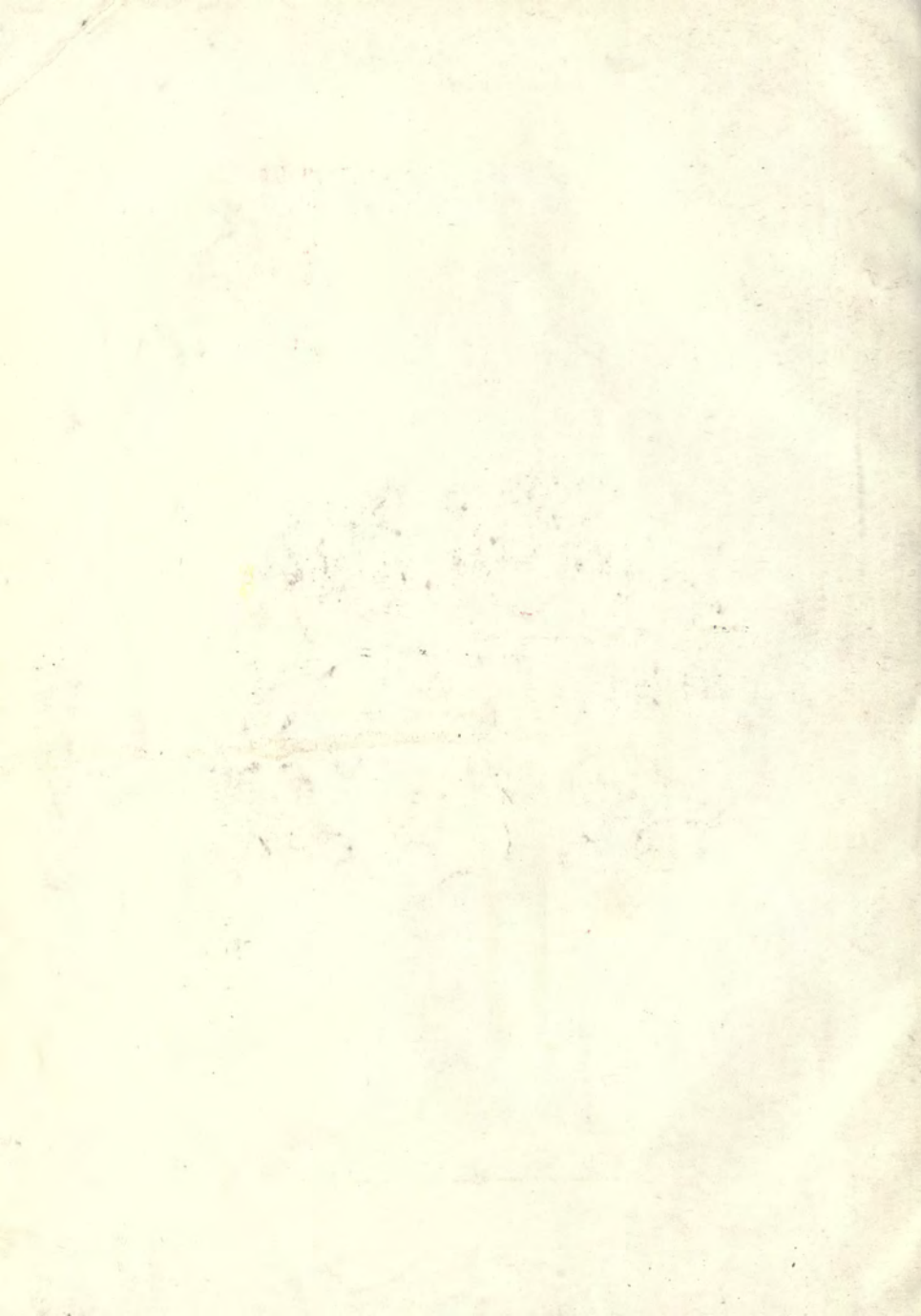

ARCHITECTURAL REVIEW

1906¹

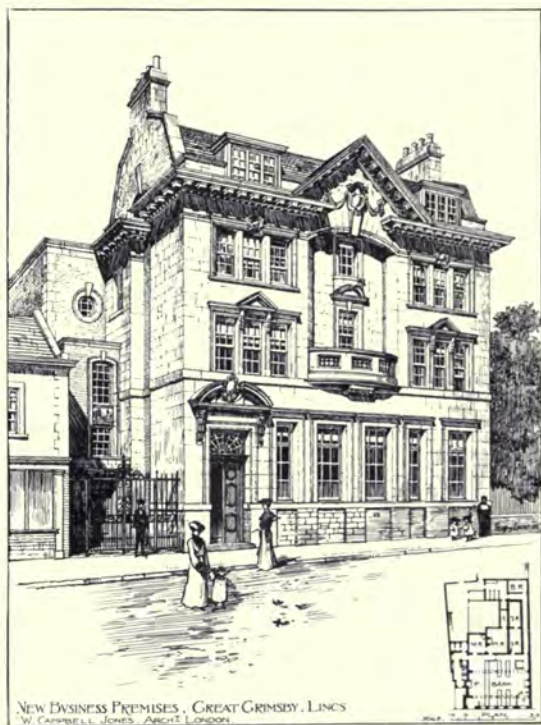

1553. *New Business Premises, Great Grimsby,*
W. CAMPBELL JONES, Architect.

R. J. Ex., 1905.

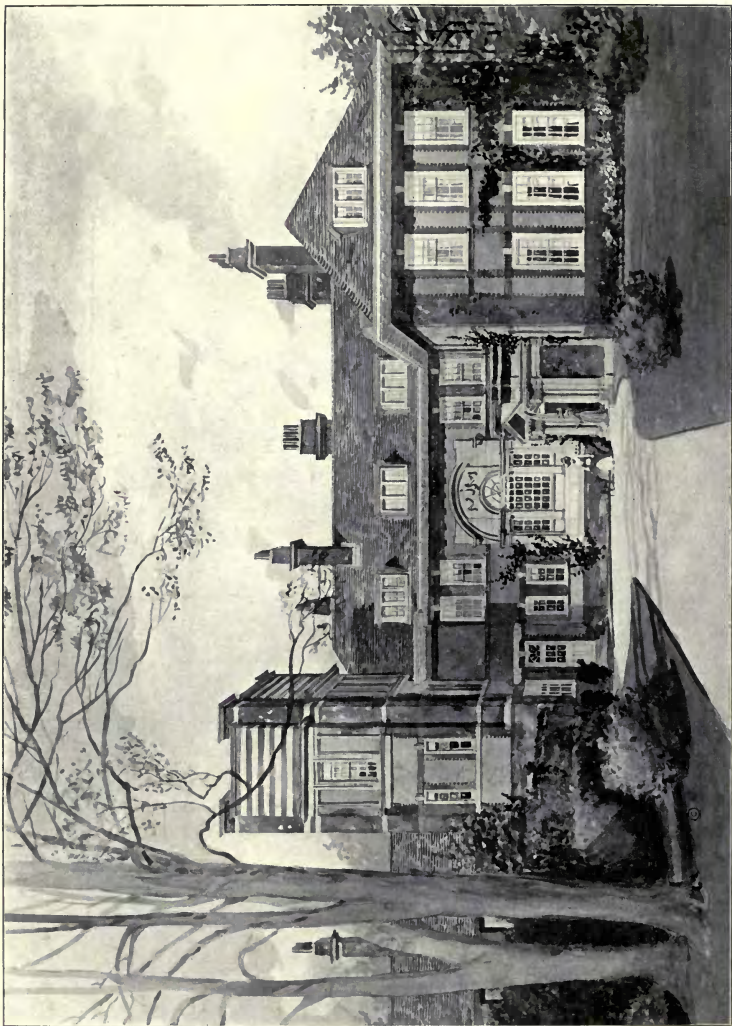

The Entrance Front, Inholmes, near Hungerford, LEONARD STOKES, Architect.

(For Plans, see p. 67.)

General Contractors: Maides and Harper, Albert Road, Croydon, Surrey.

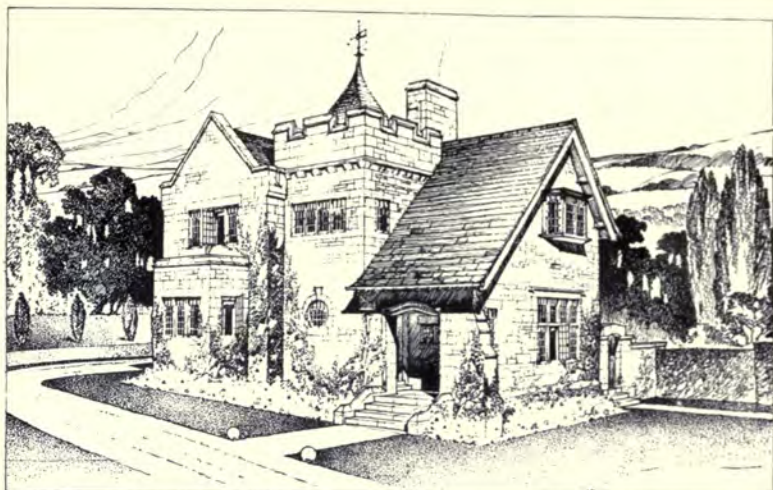

Registrar's Lodge, Thornton, Bradford, F. E. P. EDWARDS, Architect.
(For Plans, see p. 38.)



St. Rollox Public School for Glasgow School Board, D. M'NAUGHTAN, Architect.
(For Plans, see p. 77.)

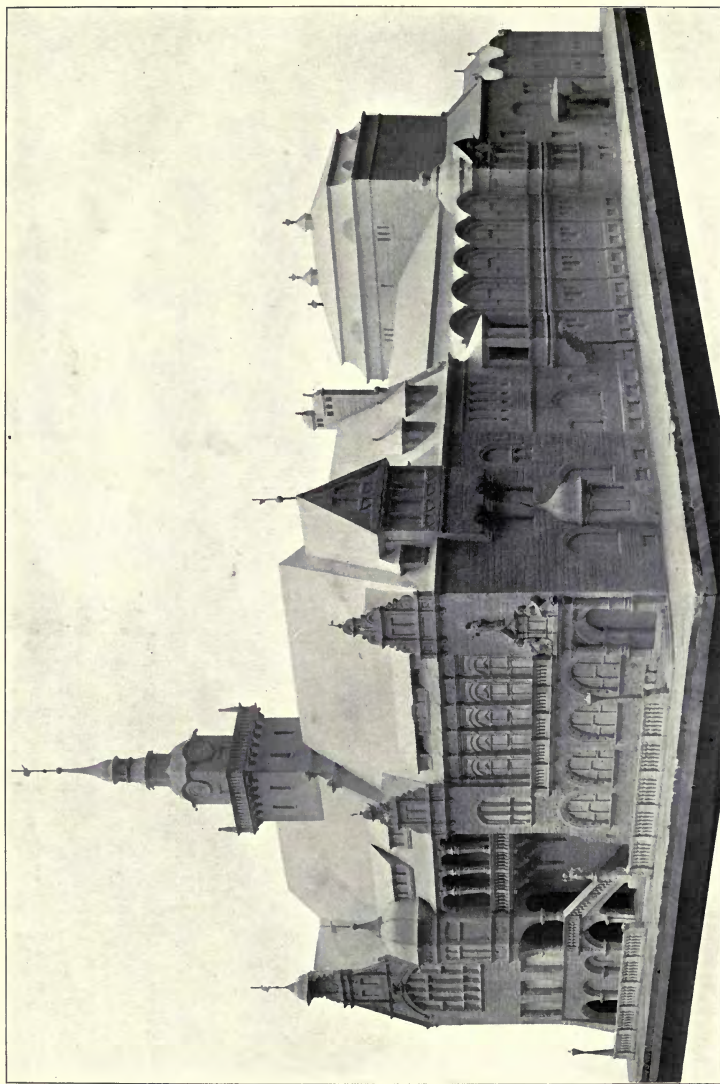

*Teatr Hall-Theatre, Bielefeld, ALFRED SASSE, Architect.
(For Plans, see p. 137.)*

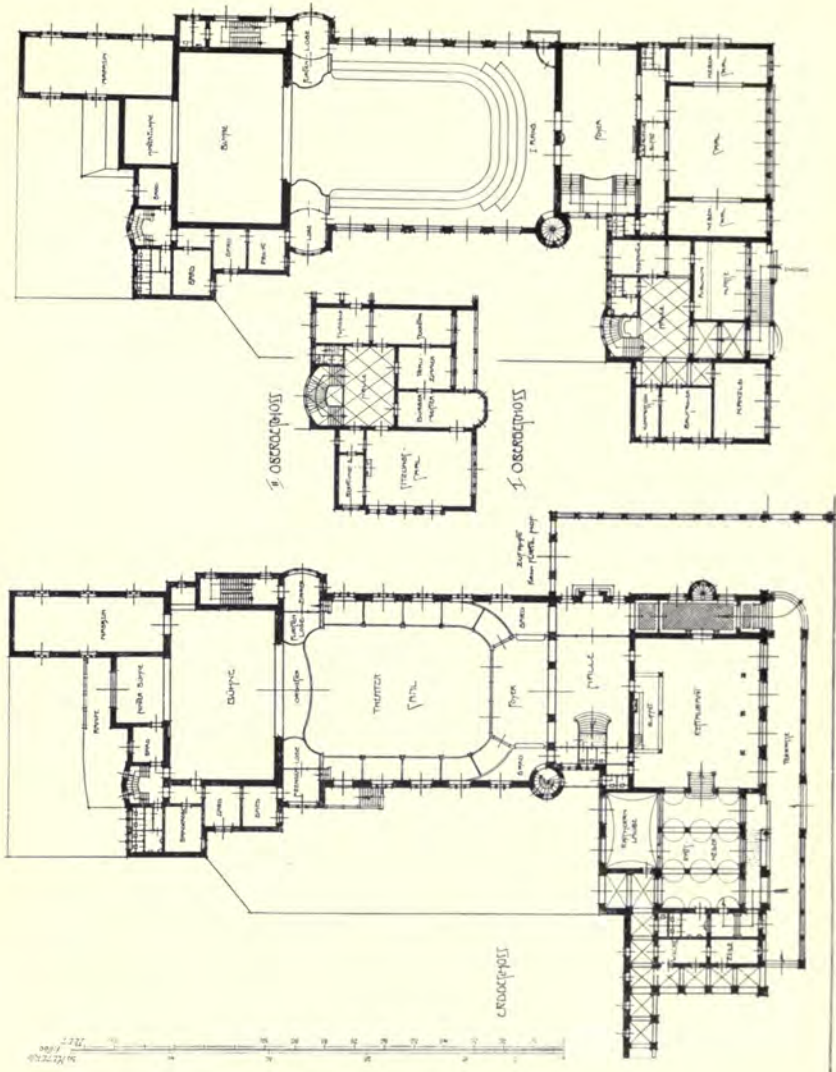

Town Hall-Theatre, Bielefeld, ALFRED SASSE, Architect.

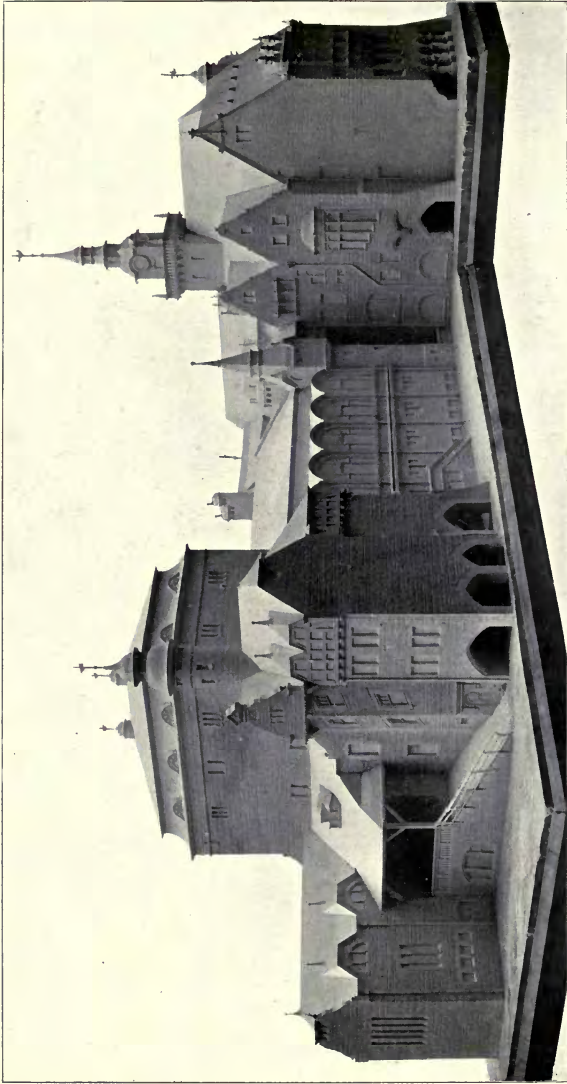

Tivoli Hall-Theatre, Bückeberg, ALFRED SASSE, Architect.
(For Plans, see p. 137.)

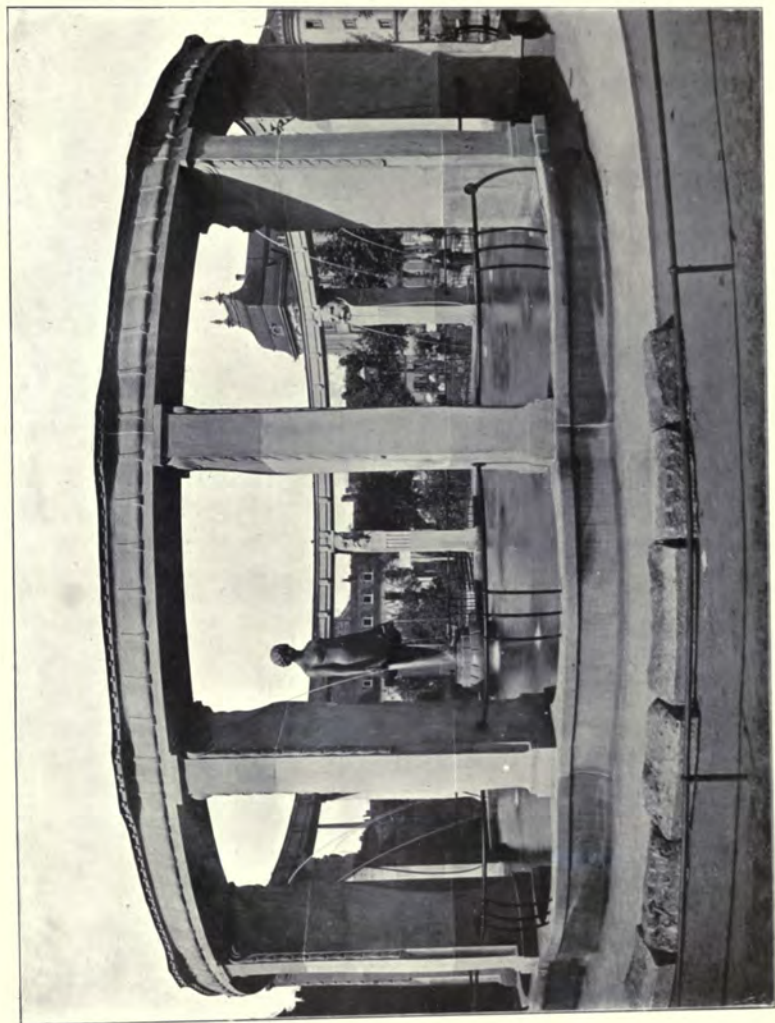

New Fountain, Karlsruhe, Professor H. BILLIG, Architect.

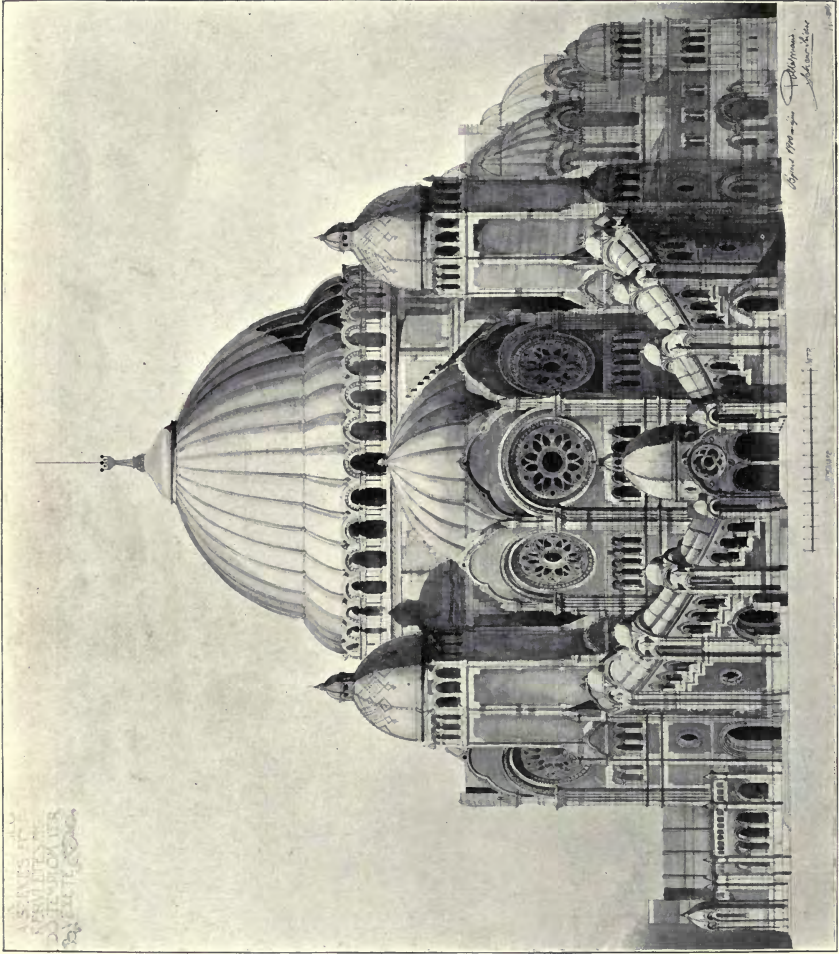

Design for Synagogue in Budapest, EMANUEL POLLAK AND ISIDOR SCHEER, Architects.
(For Plans, see pp. 143, 144.)

1:500

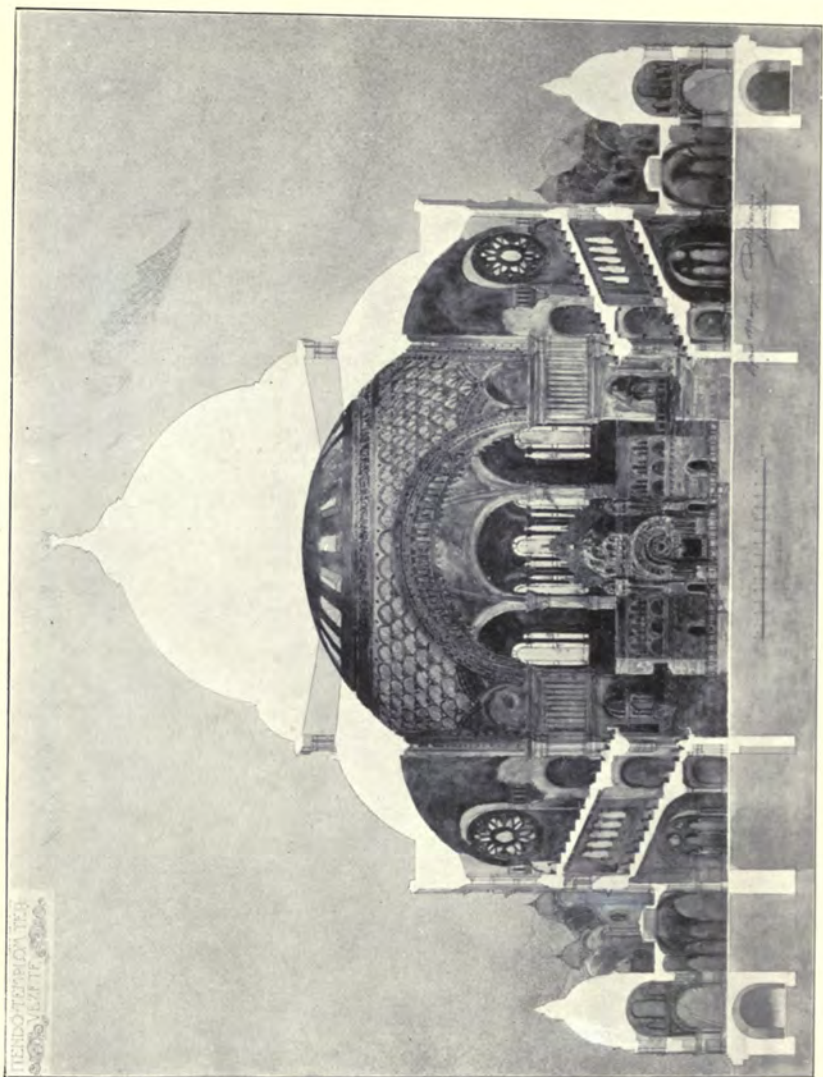

*Design for Synagogue in Budapest, EMANUEL POLIAK AND ISIDOR SCHEER, Architects.
(For Plans, see pp. 143, 144.)*

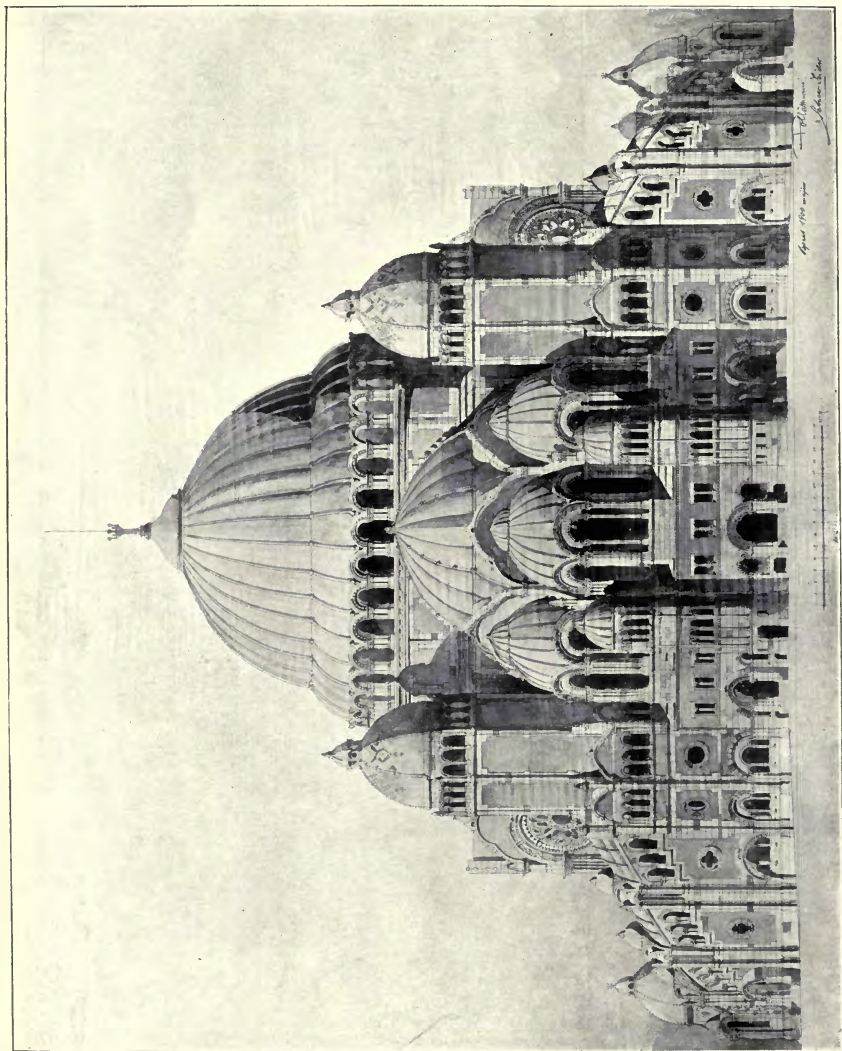

Design for Synagogue in Budapest, EMANUEL POLLAK AND ISIDOR SCHEER, Architects.
 (For Plans, see pp. 143, 144)

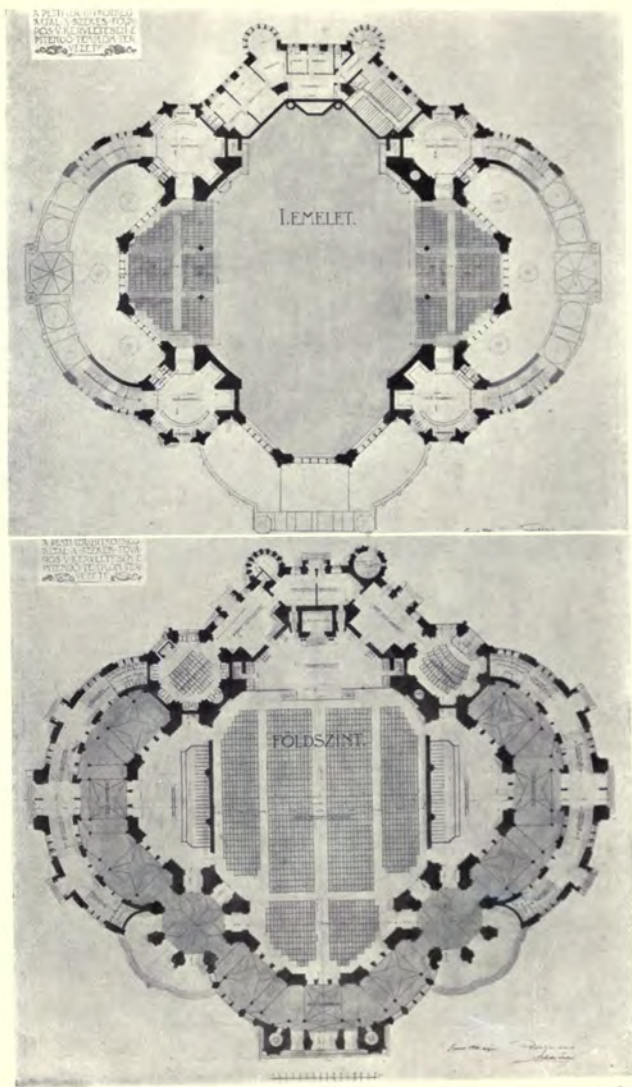

Design for Synagogue in Budapest,
EMANUEL POLLAK AND ISHDOR SCHEER, Architects.

1:857

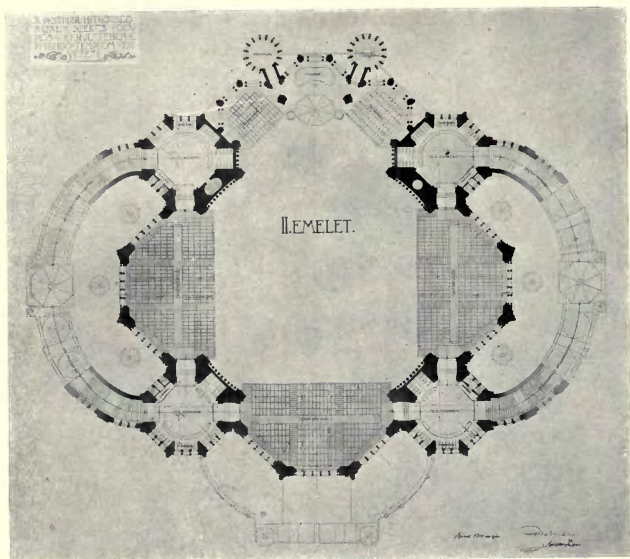

Synagogue in Budapest,
EMANUEL TOLLAK AND ISIDOR SCHEER, Architects.

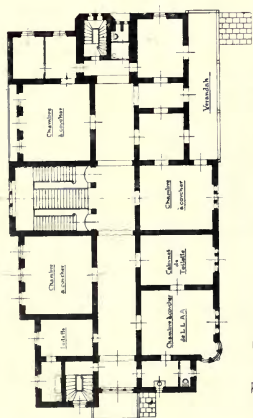

1ER ETAGE

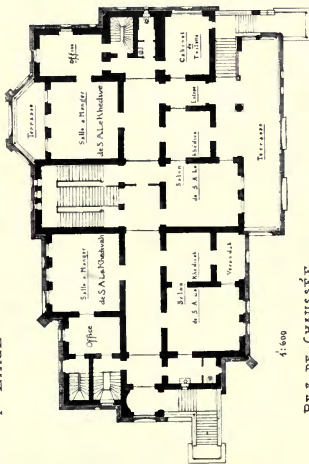

rez-de-CHAUSSÉE



Chateau Eszterházy, FABRICIUS FACHA, Architecte.

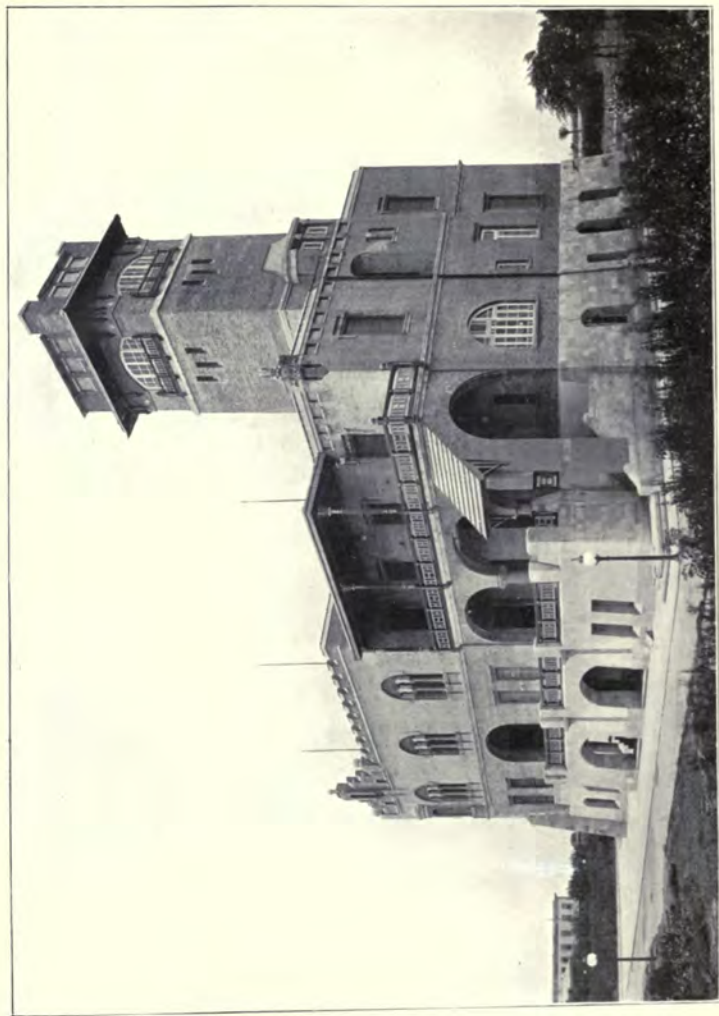

*Propriété de S. A. Le Khodive, Chateau d'Ardenne, FABRICIUS PACTIA, Architecte.
(For Plans, see p. 144.)*

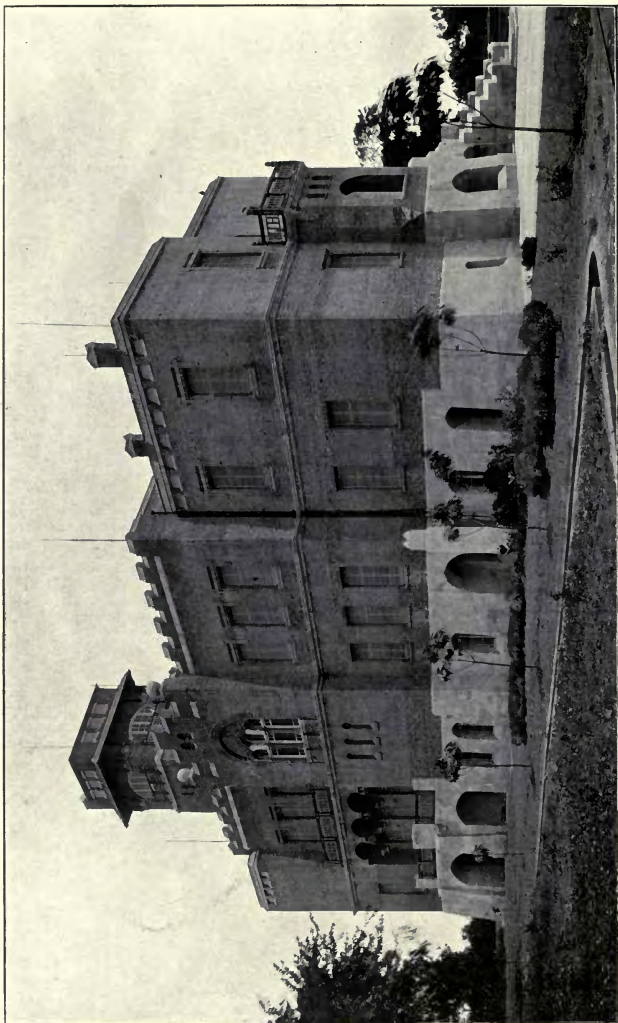

Propriété de S. A. Le Khédive, Chateau Edifina, FABRICIUS PACHA, Architecte.
(For Plans, see p. 144.)



National Bank of Egypt, Cairo, FABRICIUS PASHA, Architect.



National Bank of Egypt, Cairo, FABRICIUS PASHA, Architect.

