

VOLUME 35

1909

Academy of Architecture.

NA
A15
v. 35

FINE ART DECORATORS. Work carried out under Architects.

MESSRS.

Watts & Co., Ltd., 30 BAKER STREET,
PORTMAN SQUARE, W.

**Wall Papers,
Printed and Woven Stuffs
for Wall Hangings.**

MATERIALS for the FURNITURE of
CHURCHES and HOUSES.

EMBROIDERY & TEXTILE FABRICS.

VESTMENTS, FRONTALS, and . .
BANNERS.

DAMASK SILKS, STAMPED and . .
PLAIN VELVETS.

WOVEN STUFFS for HANGINGS.
ALTAR LINEN.

METAL WORK & ALTAR VESSELS.

EMBROIDERY done under careful super-
vision, and also prepared for LADIES'
OWN WORKING.

Special pains taken to secure Beauty of Colour.

All Articles from Designs of G. F. BODLEY, Esq., R.A.; G. GILBERT SCOTT, Esq., F.S.A.;
and T. GARER, Esq.

ANAGLYPTA

THE CHEAPEST SUBSTANTIAL WALL DECORATION IN RELIEF.



ELIZABETHAN FRIEZE, No. 296. 1/3 PER PANEL. 35½ INCHES X 7¾ INCHES.

Sole Makers of ANAGLYPTA and SALAMANDER (Asbestos) DECORATIONS.

Works: Darwen, Lancashire. *London Warehouse:* 71 Southampton Row, W.C.

AGENTS for the CONTINENT
(Germany & Austria excepted):

Messrs. HUNTINGTON FRÈRES, Darwen, England.

AGENT for
GERMANY & AUSTRIA:

Mr. H. CLAUSSEN, Kaiser Wilhelmstrasse 41, Hamburg.

N.B.—Les RELIEFS "ANAGLYPTA" sont les plus ARTISTIQUES et les plus AVANTAGEUSES de toutes les fabrications de RELIEFS et le JURY DE L'EXPOSITION DE PARIS, 1900, reconnaissant leur GRANDE SUPÉRIORITÉ, leur a décerné DEUX MÉDAILLES D'OR.

In making enquiries at Advertisers, please refer to this publication.

'MACK'

**FIRE, SOUND,
VERMIN PROOF.**

PARTITIONS,

(2 in., 2½ in., 2¾ in., 3 in. and 4 in. thick),

CEILINGS, PUGGINGS, FLOORS, ROOFS, &c.

TESTED BY THE BRITISH FIRE PREVENTION COMMITTEE TO OVER 2,250 DEG. FAHR.
Adopted by H.M. Office of Works, H.M. War Office, the Admiralty, and leading Architects.

THE "KING" PUMICE-CONCRETE PARTITIONS. Unequalled for taking
Nails or Screws.

SOLE BRITISH
MANUFACTURERS—

J. A. KING & CO.,

Head Office:—BRIDGE HOUSE, 181 QUEEN VICTORIA ST. (Next Black-friars Bridge), LONDON, E.C.

Works:—Hayes, MIDDLESEX; Rawcliffe,
YORKS; and GLASGOW.

TELEPHONE:—No. 773 CENTRAL.
TELEGRAMS:—"KINOVIQUE, LONDON."

GOODING'S PATENT

INTERCHANGEABLE
RUBBER

STAIR TREAD.

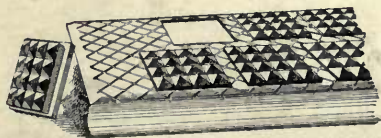

SILENT, NONSLIPPING, DURABLE.
Safest Tread ever used.

Metallic Frames, fitted with Rubber blocks, which form the wearing surface and can be renewed when worn. Are made in Brass, Gun Metal or Iron. Suitable for every description of Building.

W. GOODING, North Road Works, Holloway, London, N.

Telephone:
No. 1633 North.

THOUSANDS IN USE

The Occasional Letter copied as you
write it, with ordinary Pen and Ink,
BY THE

CERES WRITING COPIER.

(Patented.)

An
English-
man's Idea.

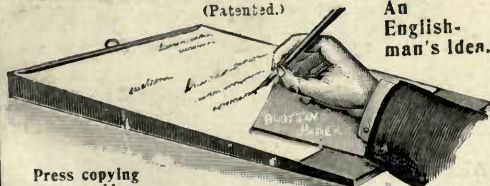

Press copying
at an end!

The Earl of Denbigh: "I am much pleased with your Ceres Copier, and see that it will be extremely useful to me. Please print me two reams of your special paper with headings like the above," &c.

Mr. G. G. Eady, M.I.C.E., F.R.G.S., Parliament Mansions, S.W.; "I am extremely satisfied with your Writing Copier, and have recommended it to several of my friends."

Frank Baker, B.Sc., A.M.I.C.E., Engineer and Electrician: "Your Letter Copier I find invaluable."

Full particulars, with specimen of
writing and copy, on application.

THE CERES DEPOT (Copier Dept.),
10, John Street, Adelphi, LONDON.

In making enquiries at Advertisers, please refer to this publication.

Vol. III. should now be subscribed for at once.

BRITISH COMPETITIONS IN ARCHITECTURE.

Subscription Price (post free) (32 pages per Part): 12 Parts, 16/-.
Published at "ACADEMY ARCHITECTURE," 58 Theobald's Road, London, W.C.

NET PRICES OF SINGLE PARTS.

VOL. I.	Part 1.	No. 1.	LAMBETH MUNICIPAL BUILDINGS. (48 pages.)	Price 3/-
	Part 2.	No. 2.	WESLEYAN METHODIST HALL, WESTMINSTER. (32 pages.)	Price 2/-
	Part 3.	No. 3.	ISLINGTON CENTRAL LIBRARY. (16 pages.)	Price 1/-
	Part 4.	No. 4.	PARISH CHURCH, EPSOM. (24 pages.)	Price 1/6
	Part 5.	No. 5.	MITCHELL LIBRARY, GLASGOW. (48 pages.)	Price 3/-
	Part 6.	No. 6.	CENTRAL LIBRARY, HACKNEY. (24 pages.)	Price 1/6
	Part 7.	No. 7.	THE PEACE PALACE AT THE HAGUE. (44 pages.)	Price 3/-
	Part 8.	No. 8.	ST. PANCRAS CENTRAL LIBRARY. (28 pages.)	Price 1/9
	Part 9.	No. 9.	SUNDRY SCHOOLS and INSTITUTE OF ENGINEERS AND SHIPBUILDERS, SCOTLAND. (32 pages.)	Price 2/-
	Part 10.	No. 10.	BIRMINGHAM COUNCIL HOUSE EXTENSION. (60 pages.)	Price 3/-
	Part 11.	No. 11.	BARNSELY HIGH SCHOOL FOR GIRLS. (32 pages.)	Price 2/-
	Part 12.	No. 12.	CASTLEFORD SECONDARY SCHOOL. (34 pages.)	Price 2/-
VOL. II.	Part 1.	No. 13.	PELHAM ROAD SCHOOLS, WIMBLEDON. (36 pages.)	Price 2/3
	Part 2.	No. 14.	SCOTTISH NATIONAL EXHIBITION, EDINBURGH, 1908. (52 pages.)	Price 3/3
	Part 3.	No. 15.	BETHNAL GREEN MUNICIPAL BUILDINGS. (32 pages.)	Price 2/-
	Part 4.	No. 16.	CHURCH OF ST. THOMAS, WAVERTREE. (24 pages.)	Price 1/6
	Part 5.	No. 17.	STIRLING MUNICIPAL BUILDINGS. (32 pages.)	Price 2/-
	Part 6.	No. 18.	PERTH NEW CITY HALL. (32 pages.)	Price 2/-
	Part 7.	No. 19.	ILFORD EMERGENCY HOSPITAL. (28 pages.)	Price 1/9
	Part 8.	No. 20.	BROMLEY SECONDARY SCHOOL FOR BOYS, and TIVERTON MIDDLE SCHOOLS. (32 pages.)	Price 2/-
	Part 9.	No. 21.	GLAMORGAN COUNTY OFFICES, CARDIFF. (42 pages.)	Price 2/6
	Part 10.	No. 22.	COLCHESTER TECHNICAL INSTITUTE. (22 pages.)	Price 1/3
	Part 11.	No. 23.	BURY ELEMENTARY AND SECONDARY SCHOOLS. (26 pages.)	Price 1/6
	Part 12.	No. 24.	CORNWALL COUNTY OFFICES, TRURO. (32 pages.)	Price 2/-

In preparation.

BRISTOL ROYAL INFIRMARY.
BLACKPOOL CARNEGIE LIBRARY.
NATIONAL LIBRARY FOR WALES.
NEW LIBRARY, MIDDLESBROUGH.

VOLS. I. and II. BOUND in imitation leather, gilt top, Price 18/- each.

NOTE.—It is quite impossible to issue this Publication at Regular Intervals.

SPECIAL NUMBER OF "BRITISH COMPETITIONS."

LONDON COUNTY COUNCIL HALL.

FINAL COMPETITION.

100 Pages, 20 x 15 inches.

EDITION DE LUXE:

On heavy art paper, stiff binding, gilt top 35/-

LIBRARY EDITION:

On heavy ordinary paper, stiff binding, gilt top 30/-

ORDINARY EDITION:

Bound in stiff cover 24/-

STUDENTS' EDITION:

On lighter ordinary paper, in limp cover 12/6

"ACADEMY ARCHITECTURE,"

58 THEOBALD'S ROAD, LONDON, W.C.

VOL. 35.

ACADEMY ARCHITECTURE

AND

Architectural Review,

1909^I.

EDITED BY

ALEX. KOCH, Architect,

Membre Honoraire de la Société des Peintres et Sculpteurs Suisse, &c.

CONTAINING

- I.—A Selection of the most prominent Architectural Drawings hung at the Exhibitions of the Royal Academy, London, and the Royal Glasgow Institute of the Fine Arts, Glasgow.
- II.—Sculptures.
- III.—American Architecture.
- IV.—A Review of interesting Architectural subjects carried out or designed during the last few years in England and Abroad.

BY SPECIAL PERMISSION.

Copyright in every case strictly reserved.

PUBLISHED AT "ACADEMY ARCHITECTURE,"
58 THEOBALD'S ROAD, LONDON, W.C.

LONDON—SIMPKIN, MARSHALL, HAMILTON, KENT,
AND CO., LIMITED.

LEIPZIG—L. FERNAU.

BERLIN—ERNST WASMUTH, 35 Markgrafenstrasse.

ZURICH—ALBERT MÜLLER VERLAG, Sonnenquai 18.

PARIS—LIBRAIRIE CENTRALE D'ART ET D'ARCHI-
TECTURE: CH. EGGIMANN, 106 Boulevard Saint-
Germain.

PARIS—CHARLES SCHMID, 51 rue des Écoles.

BRUSSELS—KIESSLING & CIE., 42 & 44 Rue Coudenberg
(Pl. Royale).

HELSINGFORS—LINDSTEDTS ANTIKVARISKA BOKHANDEL, Alexandersg. 15.

MELBOURNE, SYDNEY & ADELAIDE—GEORGE ROBERTSON & CO. PROPRIETARY, LTD.

ADELAIDE & PERTH—E. S. WIGG & SON.

U.S.A.—M. A. VINSON, 205 and 206 Caxton Buildings, Cleveland, Ohio.

JAPAN—THE MARUZEN-KABUSHIKI-KAISHA (Z. P. MARUYA & CO., LTD.), 14 to 16 Nihonbashi Tori Sancho, Tokyo.

AMSTERDAM—JACS. G. ROBBERS, N.Z. Voorburgwal 64.

ROME—W. MODES, 146 Corso Umberto I.

SPAIN—LIBRERIA PARERA, 14 Ronda de la Universidad,
Barcelona.

STOCKHOLM—A. B. NORDISKA BOKHANDELN, 37
Drottninggatan.

CHRISTIANIA—CAMMERMEYERS BOGHANDEL, Carl
Johansgade, 41 & 43.

CONSTANTINOPLE—OTTO KEIL, 457 Grand' rue de
Péra.

130613
14/1/14

PERSPECTIVES

Executed by first-class artists in Line, Monochrome, or Colour. Prices according to work and finish. Excellent references to satisfied clients.

MODELS

Made in Bristol Board, Wood, or Plaster, at moderate prices.

NORTON & GREGORY, Ltd., Draughtsmen & Modellers,

Castle Lane, Buckingham Gate, London, S.W.

GLASGOW BRANCH - - - Argyll Arcade, 30 Buchanan Street.

WHITE & SONS, *Late* GIBBONS & WHITE,

• • • Ornamental Metal Workers. • • •

METAL
CASEMENT
MAKERS.

ARCHITECTS' DESIGNS CAREFULLY EXECUTED.

IRONMONGERY FOR EVERY
CLASS OF BUILDING.

DOOR & LOCK
FURNITURE
MANUFACTURERS.

Telephone—4007 GERRARD.

Telegrams—"GRINDSTONE, LONDON."

207 OXFORD STREET (Works: Adjoining and Marlborough Mews), LONDON.

Door Checks.

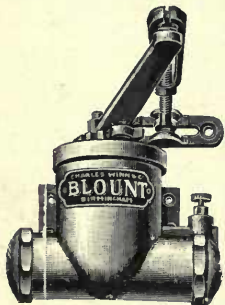

BLOUNT DOOR CHECKS

*No Packing Leathers.
Latch the Doors.
Have an Oil Check.*

Charles Winn & Co
BIRMINGHAM.



Branch.
Gloucester Rd.
HORFIELD
Telephone 1409

Fair's Head
Joinery
Works

**GENERAL
WOODWORKERS.**
TIMBER MERCHANTS
SAWING
TURNING
&
MOULDING
MILLS

E. Jennings & Co

PENNYWELL RD.
BRISTOL.

TELEPHONE 3588
Telegraphic Address
STAIRS BRISTOL

Manufacturers of doors to compete with foreign doors
DOORS FROM 4/- EACH.

ACADEMY ARCHITECTURE.

Will be published half-yearly, in June and December.
Paraît deux fois par an aux mois de Juin et Décembre.
Erscheint halbjährlich je im Juni und December.

1909¹.—LIST OF CONTENTS.—1909¹.

	PAGE.		PAGE.
ATKINSON, Frank, Arch., 8 Sackville St., w. Nos. 393-422 Oxford St.	39	FLETCHER, BANISTER, & SON, Arch., 29 New Bridge St., Ludgate Circus, E.C.	
Garden Pavilion	64	A Small Country House at Potter's Bar	146
No. 11 Great Marlborough St., w.	152	A Small Country House at Potter's Bar	147
BANS, H. F. G., Arch., Rue d'Assas, 24, Paris. Palais des Doges, Venice	153	FRANKLIN, J. L., Sculpt., 32 Hyde Park Gdns., w. Circe	94
BOSBOOM, J. W., Arch., Anna Paulownastraat 70, Gravenhage My House in the Hague	154-157	FRASER, Gilbert (House), 20 Castle St., Liverpool; T. H. MAWSON (Garden), The Gardens, Dunchurch Lodge....	50
BOYD, D. Knickerbacker, Arch., Harrison Building, Philadel- phia, Pa., U.S.A. Residence at Bryn Mawr	122-124	GARBE, Richard, Sculpt., Studios, 4 North Villas, Camden Sq., n.w. Undine	95
Residence at Narberth	128, 129	GARDNER & MILLAR, Arch., 144 St. Vincent St., Glasgow Boghall, Baldernock	72-76
BRAGDON, Claude, Arch., 104 Cutler Building, Rochester, N.Y. House at Rochester, N.Y.	120	GEORGE, Ernest, & YEATES, Arch., 18 Maddox Street, w. Additions to Maristow, Devon	44
BREWER, H. C., 83 St. Quintin's Av., North Kensington, W. The Sancta Maria Gateway, Budapest	130	The Hall, Putteridge, Bury	45
The Magdalen Tower and Bridge, Oxford,	opp.	GIBSON, J., & SON, Arch., 4 St. Mary's Parsonage Manchester. Church Fittings	7
BROCKIE & HASTINGS, Arch., 328 Chestnut St., Philadelphia, Pa., U.S.A. Residence of P. Hollingsworth Morris, Esq.	119	GOULDEN, Richard R., Sculpt., 426 Fulham Rd., s.w. Medallion for Carnegie Hero Fund	92
BROWN, Kelloock, Sculp., 142a Renfrew St., Glasgow. Guddling	92	GRACE, Lionel U., Arch., 114 Queen Victoria St., E.C. Offices at Jamaica for the Royal Steam Packet Co.	136
BROWN & BARROW, Arch., Lennox House, Norfolk St., W. Billiard Room, Woodlands, Ewhurst, Surrey	136	HALL, Edwin T., Arch., 54 Bedford Sq., w. New Wing, London Homœopathic Hospital	31
BUCK, Lawrence, Arch., 909 Steinway Hall, Chicago, Ill., U.S.A. Residence at Cedar Rapids, Ia.	121	HAMP, Stanley, Arch., 36 Bloomsbury Sq., w. Cottages at Beaconsfield, Bucks	40
BULLOCK, Albert E., Arch., 43 Chancery Lane, E.C. Residence at Stroud, Glos.	56	The Gables, Gerrards Cross	52
CAMPBELL, John A., Arch., 124 St. Vincent St., Glasgow. Northern Assurance Company's Buildings, St. Vincent St., Glasgow	69	House at Beaconsfield, Bucks	145
CAROE, W. D., Arch., 3 Great College St., Westminster, s.w. The Library, University College of South Wales and Monmouthshire, Cardiff	26	HARE, Cecil G., Arch., 7 Gray's Inn Sq., w.c. St. Stephen's Church, Sneinton, Nottingham	4
Rebuilding in Upper Grosvenor St., Mayfair	35	New Library, Walcot	45
CHALMERS, P. McGregor, Arch., 95 Bath St., Glasgow. St. Luke's Church, Edinburgh	66, 68	HARE, H. T., Arch., 13 Hart St., Bloomsbury, w.c. University College of N. Wales, Bangor	25
CLAPHAM, F. Dare, Arch., Norwich House, Southampton St., w.c. Organ Case, Public Hall, Lancaster	12	Central Library, Fulham	28
Reference Library for Edwin Tate, Esq.	12	HART & WATERHOUSE, Arch., 1 Verulam Bldgs., Gray's Inn, w.c. Parkside, Albert Gate	32
Cornwall County Offices, Truro	134	HARTWELL, Charles L., Sculpt., 26 Marney Road, Clapham Common, s.w. Dawn	90
CLIFFORD, H. E., Arch., 225 St. Vincent St., Glasgow. New City Hall, Perth	67	HATCHARD, O., Beeston, Arch., The Glade, Bromley, Kent Proposed Garrison Church, Khartoum	1
COLLUTT & HAMP, Arch., 36 Bloomsbury Square, w.c. Cardiff County Offices, Comp.	20	HODGE, Albert H., Sculpt., 50 Bedford Gdns., Kensington, w. Prosperity	85
CORBETT, B. Cooper, Arch., Los Angeles, Cal. Residence at Catalina St., Los Angeles, Cal.	126, 127	HORNBLOWER, George, Arch., 2 Devonshire Ter., Portland Pl., w. New Show Rooms, 100 Oxford St., w.	142
CRAM, GOODHUE & FERGUSON, Arch., 15 Beacon St., Boston, Mass., U.S.A. Cathedral, Halifax, Nova Scotia	97	Sketch of Stairs, &c., 100 Oxford St., w.	142
Russell Sage Memorial Church	98	HORSLEY, Gerald C., Arch., 2 Gray's Inn Sq., w.c. Proposed New Building	36
CRICKMER, C. M., Arch., 1 Lincoln's Inn Fields, w.c. Private School at Leichworth	138	JENKINS, Mrs. Bernard, Sculpt., 52½ Camden St., Kensing- ton, w. Immortality	93
CROSS, A. W. S., Arch., 46 New Bond St., w. Cardiff County Hall, Detail. Comp.	18	JENKINS, F. Lynn, Sculpt., 1 Logan Studios, Logan Pl., Kensington, w. Destiny	84
DAVIS, McGRATH & KIESSLING, Arch., 1 Madison Avenue, New York City, U.S.A. Residence at Englewood, N.J.	114	JONES, W. Campbell, Arch., 32 Bedford Row, w.c. Tonbridge School Chapel	8, 10
DAWBER, E. Guy, Arch., 22 Buckingham St., Adelphi, w.c. Rebuilding of Netherswell Manor, Glos.	51	KEAST, Hairy, Sculpt., 46 Bendemere Rd., Putney, s.w. The Boy St. John	84
Tuesley Court, Surrey	54	LAWRENCE, Mervyn, Sculpt., 1 St. Leonard's Studios, Chelsea, s.w. The Challenge	91
DOWNING, H. P. Burke, Arch., 12 Little College St., West- minster, s.w. Church of St. Barnabas, Mitcham	3	LESSORE, F., Sculpt., Regent's Park Studios, Park Village East, n.w. St. John the Divine	91
DRURY, Alfred, Sculpt., 6 Gunter Grove, Chelsea, s.w. Panel over Entrance, Royal Insurance Office, St. James's St.	61	LONGDEN, Reginald T., Arch., 1 Market Place, Burslem, Staffs. Newlands, Congleton	53
Bronze Figures on Vauxhall Bridge	62, 83	Residence, Knypersley	148
DOUGLAS & MINSHULL, Arch., 6 Abbey Square, Chester. Church of St. Andrew, West Kirby	6	LUCAS, Geoffry, Arch., 14 Hart St., Bloomsbury Square, w.c. Square of Twelve Houses, Hampstead Way	42
DUDLEY & PICKFORD, Arch., Spencer St., St. Alban's. Design for Municipal Buildings and Shops, Hertford	30	Houses at Hampstead, Willifield Way	143
EYRE, Wilson, Arch., 923 Chestnut St., Philadelphia, Pa., U.S.A. Country House, at Short Hills, N.J.	111	House at Baldock, Herts	143
Proposed Country House at Chestnut Hill	112	LUCCHESI, Andrea C., Sculpt., 1 and 2 Camden Studios, Camden St., n.w. A Dancer	88
FAIVRE, F., Sculpt., Villa d'Alesia, 39 Paris. Surtout, argent, pour mariage de Mlle. Krupp d'Essen ..	95-96	Variety and Illusion	89
		LUKEMAN, Augustus, Sculpt., 145 West 55th St., New York City. Hebrew Apostle, Psalms, Prophet and Law	83, 87

List of Contents.

<p>LUTVENS, Edwin L., Arch., 29 Bloomsbury Square, w.c. A Façade in Kingsway</p>	<p>PAGE. 38</p>	<p>SOMMARUGA, Giuseppe, Arch., Milano. Villa at Stresa (Lago Maggiore), Lake Front</p>	<p>PAGE. 158-160</p>
<p>New West Wing, Temple Dinsley, Herts</p>	<p>55</p>	<p>SPALDING & SPALDING & E. G. THEAKSTON, Arch., 36 King St., E.C. High School for Girls, Stockport</p>	<p>16, 17</p>
<p>MACWHANNEL ROGERSON & REID, Arch., 58 West Regent St., Glasgow. The "Alice Mary Corbett" Memorial Nurses' Home</p>	<p>70, 71</p>	<p>SPEAIGHT, F. W., 157 New Bond St., w. The Horse Guards Parade. A Suggested Improvement ..</p>	<p>59</p>
<p>MALLOWS, C. E., Arch., 28 Conduit St., w. A Riverside House near Abingdon</p>	<p>47</p>	<p>SQUIRES & WYNCOOP, Arch., 44 Cortlandt St., New York, U.S.A. Country House</p>	<p>116</p>
<p>The Horse Guards Parade, as suggested</p>	<p>58</p>	<p>Country House</p>	<p>117</p>
<p>The Yew Avenue and Ornamental Water</p>	<p>60</p>	<p>STEVENSON, George, Arch., Mercer's Row, Northampton. "Templemore," Dallington, Northants</p>	<p>144</p>
<p>The North Avenue</p>	<p>61</p>	<p>STOKES, Leonard, Arch., 2 Great Smith St., Westminster, s.w. Town Hall, Chelsea, Detail</p>	<p>22</p>
<p>House at Happisburgh, Norfolk</p>	<p>62</p>	<p>STOUGHTON & STOUGHTON, Arch., 96 Fifth Av., New York City, U.S.A. Free Public Baths, John Jay Park, East 76th St., New York City</p>	<p>101</p>
<p>A House and Water Garden, Henley-on-Thames</p>	<p>63</p>	<p>The Soldiers' and Sailors' Memorial Monument, Riverside Park, N.Y.</p>	<p>104, 105</p>
<p>MARYON, Edith C., Sculpt., 58 Grove Park Terrace, Chiswick, w. The Passing of Winter</p>	<p>91</p>	<p>SUTTON & GREGORY, Arch., Bromley House, Nottingham. The Rectory, Dinnington</p>	<p>11</p>
<p>To the Witches' Revels</p>	<p>94</p>	<p>TALLMADGE & WATSON, Arch., 1004 Security Building, Chicago, Ill., U.S.A. House for F. K. Babson</p>	<p>118</p>
<p>MAWSON, T. A., Arch., 28 Conduit St., W. Garden at Lee's Court</p>	<p>49</p>	<p>TILTON, Edward L., Arch., 32 Broadway, New York City, U.S.A. West Branch Library, Cleveland, Ohio</p>	<p>107</p>
<p>The Gardens, Dunchurch Lodge</p>	<p>50</p>	<p>Swarthmore College Library</p>	<p>110</p>
<p>MAY, E. J., Arch., 28 Hart St., Bloomsbury Square, w.c. House at the Hindhead, Surrey</p>	<p>43</p>	<p>TOFT, Albert, Sculpt., 87 Clifton Hill, n.w. The Inception of the Modern World</p>	<p>83</p>
<p>MILLER, Hubert, Sculpt., 1 Thorpe Dene, Norwich. The Snake Charmer</p>	<p>90</p>	<p>TREADWELL & MARTIN, Arch., Charing Cross House, Charing Cross Rd., w. No. 20 Conduit St., w.</p>	<p>132</p>
<p>MILNE, W. O. and O. P., Arch., 16 Great James' St., w. c. Huntercombe Golf Club House, Henley-on-Thames</p>	<p>140</p>	<p>Additions to Messrs. Buchanan's Premises, Holborn ..</p>	<p>133</p>
<p>MORGAN & BUCKINGHAM, Arch., 1 Upper King St., Norwich New Infirmary at Bowthorpe Rd., Norwich</p>	<p>137</p>	<p>TUBBS & MESSER, Arch., 5 The Broadway, Woking. Worplesdon Golf Club House</p>	<p>41</p>
<p>NEWMAN, Dudley, Arch., Queen Anne's Chambers, Westminster, s.w. Screen in Fulbourne Church</p>	<p>149</p>	<p>WARWICK & HALL, Arch., 13 South Sq., Gray's Inn, w.c. Glamorgan County Hall, Detail, Comp.</p>	<p>19</p>
<p>Interiors, Fulbourne Manor</p>	<p>149-151</p>	<p>The Lodge, Killyn Manor</p>	<p>135</p>
<p>OLIVER, LEESON & WOOD, Arch., Milburn House, Newcastle-on-Tyne Bishop Lloyd Memorial</p>	<p>9</p>	<p>WATERHOUSE, Paul, Arch., Staple Inn Buildings, High Holborn, w.c. Design for Eton Memorial Hall</p>	<p>23</p>
<p>Queen Elizabeth Grammar School, Hexham</p>	<p>13-15</p>	<p>Offices for the Prudential Assurance Co., Aberdeen</p>	<p>24</p>
<p>PARKER, Harold, Sculpt., 2 Holland Lane, Melbury Rd., Kensington, W. Prometheus Chained</p>	<p>86</p>	<p>WEBER, P. J., Arch., 2117 Fisher Building, Chicago, Ill., U.S.A. Woman's Club House</p>	<p>118</p>
<p>PATERSON, Alexander N., Arch., 266 St. Vincent St., Glasgow. The National Bank of Scotland, Ltd.</p>	<p>78-80</p>	<p>WHITE, Arthur C., Sculpt., 93 Clifton Hill, St. John's Wood, n.w. Naiad</p>	<p>84</p>
<p>Hotel Blenheim, Atlantic City, N.J.</p>	<p>99</p>	<p>WHITE, Edward, Landscape Gardener, 7 Victoria St., Westminster, s.w. The New Formal Garden, Ardross Castle</p>	<p>42</p>
<p>PRYNNE, G. H. Fellowes, Arch., 6 Queen Anne's Gate, s.w. Holy Trinity Church, Exmouth</p>	<p>2</p>	<p>WHITE, W. Henry, Arch., 14A Cavendish Pl., Cavendish Sq., w. No. 112A Harley St., w.</p>	<p>73</p>
<p>St. Wilfrid's Church, Bognor</p>	<p>5</p>	<p>New Premises, Princes St., w.</p>	<p>37</p>
<p>RANSOME, James, Arch., 17 Pall Mall East, s.w. The New Wellesley Place Approach to Government House, Calcutta</p>	<p>27</p>	<p>WOOD, DONN & DEMING, Arch., 808 17th St., Washington, D.C., U.S.A. New Masonic Temple, Washington, D.C.</p>	<p>100</p>
<p>RICHTER, H. Davis, 22 Lammas Park Rd., Ealing, w. Georgian Dining Hall</p>	<p>32</p>	<p>The Union Trust Company, Washington, D.C.</p>	<p>102, 103</p>
<p>RIETH, Prof. Otto, Arch., 14/3 Elsholzstrasse, Berlin, w. Sketches</p>	<p>80</p>	<p>WOODHOUSE, CORBETT & DEAN, Arch., 100 King St., Manchester Young Men's Christian Association, Manchester</p>	<p>24</p>
<p>ROBINSON, Percy, & W. Alban JONES, Arch., Yorkshire Post Chambers, Leeds. Municipal Buildings, Bethnal Green</p>	<p>65, 131</p>	<p>WOODHOUSE & LANGHAM, Arch., 100 King St., Manchester Branch Bank of Williams, Deacons, Ltd., Ashton Old Rd., Manchester</p>	<p>134</p>
<p>ROPE, Miss E. M., Sculpt., 107 Marylebone Rd., w. Laborare est orare</p>	<p>93</p>		
<p>ROSS, Albert R., Arch., 16 East 42nd St., New York City, U.S.A. Public Library, Columbus, Ohio</p>	<p>108</p>		
<p>RUSSELL & COOPER, Arch., 11 Gray's Inn Sq., w.c. House at Scarborough</p>	<p>135</p>		
<p>SETH-SMITH & MUNRO, Arch., 46 Lincoln's Inn Fields, w.c. New Buildings, Oxfordshire</p>	<p>77</p>		

LIST OF ADVERTISERS.

<p>ANAGLYPTA</p>	<p>PAGE. ii</p>	<p>JENNINGS, C., & Co.</p>	<p>PAGE. vi</p>
<p>BATSFORD, B. T.</p>	<p>ix</p>	<p>KING, J. A., & Co.</p>	<p>iii</p>
<p>BELL, G., & Sons</p>	<p>ix</p>	<p>LONDON Drawing and Tracing Office</p>	<p>xiv</p>
<p>BOOTE, T. & R., Ltd.</p>	<p>xi</p>	<p>MARTYN, H. H., & Co., Ltd.</p>	<p>81</p>
<p>BROWN, G. & A., Ltd.</p>	<p>xiii</p>	<p>MILLSON, J. J.</p>	<p>vi</p>
<p>CARDINAL & Harford</p>	<p>xiv</p>	<p>NORTON & Gregory</p>	<p>vi</p>
<p>CARR, Charles, & Co.</p>	<p>xi</p>	<p>OTIS Elevator Co.</p>	<p>97</p>
<p>CARTER & Co.</p>	<p>xv</p>	<p>ROWNEV & Co.</p>	<p>x</p>
<p>CERES Depot (H. Bowater Vernon)</p>	<p>iii</p>	<p>TAYLOR, Joshua W.</p>	<p>xiii</p>
<p>CHANCE Brothers & Co., Ltd.</p>	<p>80</p>	<p>VERNON, H. Bowater (Ceres Depot)</p>	<p>iii</p>
<p>COATSTONE Decoration Co.</p>	<p>xi</p>	<p>WARING & Gillow</p>	<p>96</p>
<p>Craven, Dunnill & Co.</p>	<p>xv</p>	<p>WATTS & Co., Ltd.</p>	<p>ii</p>
<p>FARMER & Brindley</p>	<p>xiv</p>	<p>WHITE & Sons</p>	<p>vi</p>
<p>GLOVER-Lyon Ventilating Co.</p>	<p>xiii</p>	<p>WINN, Charles, & Co.</p>	<p>vi</p>
<p>GODDING, W.</p>	<p>iii</p>		

MESSRS. BELL'S BOOKS.

WRITE FOR ILLUSTRATED CATALOGUE OF BOOKS FOR ARCHITECTS.

Just Published. Imp. 8vo. 15s. net.

MODERN HOMES.

Selected Examples of Dwelling Houses.

Described and Illustrated by

T. RAFFLES DAVISON, HON. A.R.I.B.A.

With a Foreword by SIR ASTON WEBB, R.A., and over 300 Illustrations, chiefly from Pen Drawings by the Author.

"A book on Modern Homes by Mr. Raffles Davison must surely prove attractive to all who care for the present day progress of domestic architecture, as well as to those who care for the truthful and dainty representation of it. Here we have selected, by one who knows, some of the best and most representative modern homes. Views of their exteriors and interiors, with plans just sufficient to place them in their surroundings, with very often a sketch or two in the garden, and sometimes a photograph."

From Sir Aston Webb's Foreword.

Royal 4to. 42s. net.

Domestic Architecture in England in the Seventeenth and Eighteenth Centuries. A selection of Examples Drawn and Photographed for the use of Architects. By HORACE FIELD and MICHAEL BUNNEY. With Introductions and Notes.

Imp. 8vo. 31s. 6d. net.

A History of Gothic Art in England. By E. S. PRIOR. With 340 Illustrations, mostly drawn by G. C. HORSLEY.

Imp. 8vo. 2 vols. 50s. net.

A History of Renaissance Architecture in England (A.D. 1500-1800). By REGINALD BLOMFIELD, M.A. With 250 Illustrations.

Post 8vo. 7s. 6d. net.

A Short History of Renaissance Architecture in England (A.D. 1500-1800). By REGINALD BLOMFIELD, M.A. With 134 Illustrations.

LONDON: GEORGE BELL & SONS, YORK HOUSE, PORTUGAL STREET, W.C.

SPECIAL OFFER.

"Academy Architecture"

Containing a Selection of the most prominent Architectural Drawings hung at the Royal Academy, London, the Royal Scottish Academy, Edinburgh, and the Royal Glasgow Institute of Fine Arts, together with Illustrations of Sculptures, and a Review of interesting Architectural Subjects, carried out, or designed, at home and abroad.

A COMPLETE SET (in good second-hand state) from Volume 1 (1889) to Volume 34 (1908) inclusive, together with the Classified Index to Volumes 1-22.
35 volumes, small 4to, cloth, as issued. Price £8 5s.

As a record of the development of modern architecture and sculpture, this work is of immense value, as it presents in a moderate compass a really representative selection of the best work of English and Foreign artists during the period covered. The set contains upwards of 4,000 pages of illustrations, reproduced in the best manner from line, wash, and pencil drawings, and from photographs, while in the more recent volumes a limited number of subjects are printed in colours. Several of the early volumes are very scarce.

THE SET SHOULD BE FOUND IN EVERY IMPORTANT PUBLIC LIBRARY.

To secure the above, early application is advised.

B. T. BATSFORD, 94 High Holborn, London.

In making enquiries at Advertisers, please refer to this publication.

AWARDED GOLD MEDAL,
PARIS EXHIBITION, 1900.



ESTABLISHED
1789.

BY APPOINTMENT TO HIS MAJESTY THE KING.

GEO. ROWNEY & CO.,



Copy of Label.

Artists' Colourmen,
Pencil Manufacturers,
AND
Makers of the Highest
Class Tracing Papers.

NOTES TO BUYERS OF ROWNEY'S TRACING PAPERS.

G. Rowney & Co.'s "First Quality" Tracing Papers are made from the finest rags only, and have a smooth surface without a glaze. Each roll is labelled with their name and Trade Mark. The "First Quality" paper is made in three shades: White, Green, and Blue, in two widths: 30 and 40 inches, and three thicknesses:

:: :: :: ordinary, stout, and extra stout. :: :: ::

ROWNEY'S HEXAGONAL COLOURS.

The size and shape of these Colours so thoroughly adapt themselves to the requirements of Draughtsmen, that they have been exclusively employed by the profession since their introduction.

For
DRAUGHTSMEN, ENGINEERS, Etc.,
Used in all the principal drawing offices in
the United Kingdom.

Please see that the name
GEO. ROWNEY & Co.
appears on each stick of colour.



Please note these colours are made of the same materials as their best artists' colours, and are equal in bulk to two
:: :: whole cakes and one quarter cake. :: ::

To be obtained from all the Principal Dealers in Architects' and Engineers' Materials, or direct from the Makers,

Geo. ROWNEY & Co., 61 Brompton Rd., London, S.W.

In making enquiries at Advertisers, please refer to this publication.

BOOTE'S FAIENCE FIREPLACES & TILES OF EVERY DESCRIPTION



TELEPHONE Nos 348 & 424 POTTERIES
NAT TEL CO

THESE FIREPLACES CAN BE SUPPLIED IN ANY OF OUR RICH ENAMEL COLOURS TO SUIT ANY ROOM & ANY SIZED FIRE

PLAIN GLAZED WALL TILES
ENAMELS & MAJOLICA TILES
FLOOR TILES · CERAMIC MOSAIC
ARCHITECTURAL FAIENCE

T & R BOOTE LTD
 THE PATENT TILE WORKS
 BURSLEM · STAFFS ·
 TELEGRAMS · BOOTE BURSLEM

LONDON OFFICE	MANCHESTER OFFICE
BIRMINGHAM	HOLBORN W.C.
49 DEANSGATE	



ESTABLISHED 1864.

CHARLES CARR, LTD.,

WOODLANDS BELL FOUNDRY,
SMETHWICK, BIRMINGHAM.

BELLS OF ALL KINDS.
 BELL FITTINGS, BELL ROPES,
 CHIMING MACHINES, &c., &c.

12 Gold & 1 Bronze Medals Awarded.

Also Manufacturers of . . .
 STAIR TREADS in Brass or Zinc.
 MEMORIAL PLATES.
 All kinds of BRONZE CASTINGS
 for CHURCHES and PUBLIC
 BUILDINGS.

SEND FOR CATALOGUE POST FREE.

Telephone: 14410 Central.
 Telegrams: "Coatostone, London."

"Coatostone."

LIQUID
STONE

Neal's Patents.

Applied as Paint on . . .
PLASTER, CEMENT, STONE or WOODWORK,
 gives a perfect effect of **NATURAL STONE.**
FOR INTERIOR OR EXTERIOR DECORATION.

THE COATOSTONE DECORATION CO.,
 77 MORTIMER STREET, REGENT STREET, W.

In making enquiries at Advertisers, please refer to this publication.



UNIVERSITY OF
CAMBRIDGE.



FARROW'S BANK,
LONDON.



ROYAL SOCIETY OF
MEDICINE, LONDON.



BATH CLUB,
LONDON,
&c.



UNIVERSITY CLUB,
EDINBURGH.



CENTRAL THROAT
HOSPITAL, LONDON.



CRITERION
RESTAURANT,
LONDON.



COLSTON HALL,
BRISTOL,
&c.

VENTILATION

WITHOUT
DRAUGHTS

GLOVER=LYON Method.

For Booklet giving particulars apply—

**GLOVER-LYON VENTILATION CO., LTD.,
CAXTON HOUSE, WESTMINSTER, S.W.**

Telephone Number, Westminster 679.



THE SANCTA MARIA GATEWAY, BURGOS.
HENRY C. BREWER.

ACADEMY ARCHITECTURE

1909¹

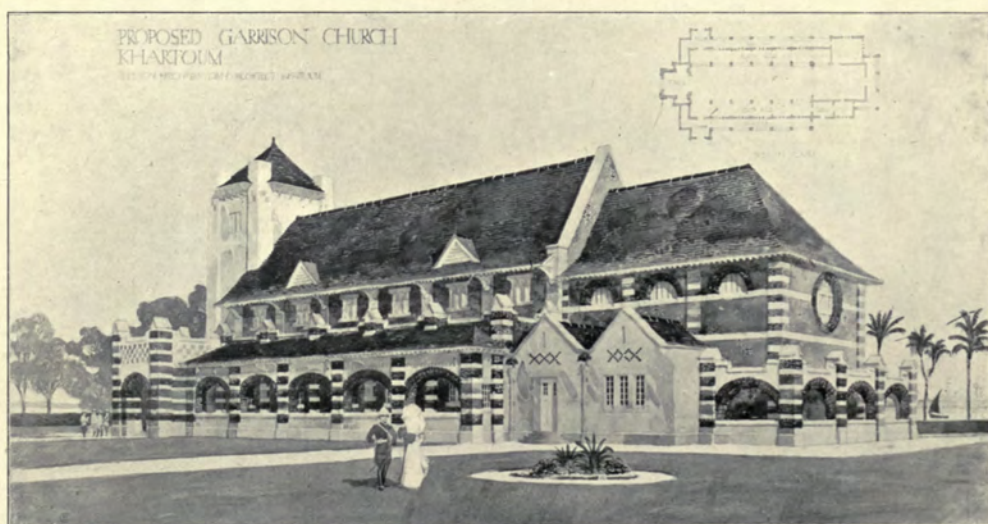

1598. *Proposed Garrison Church, Khartoum*, O. BEESTON HATCHARD, Architect.



1599. *Holy Trinity Church, Exmouth, G. H. FELLOWES PRYNNE, Architect.
Builders: Wilkins and Sons, 20 Bishop Street, St. Paul's, Bristol.
Heating: C. P. Kinnell and Co., Ltd., 65 Southwark Street, S.E.*

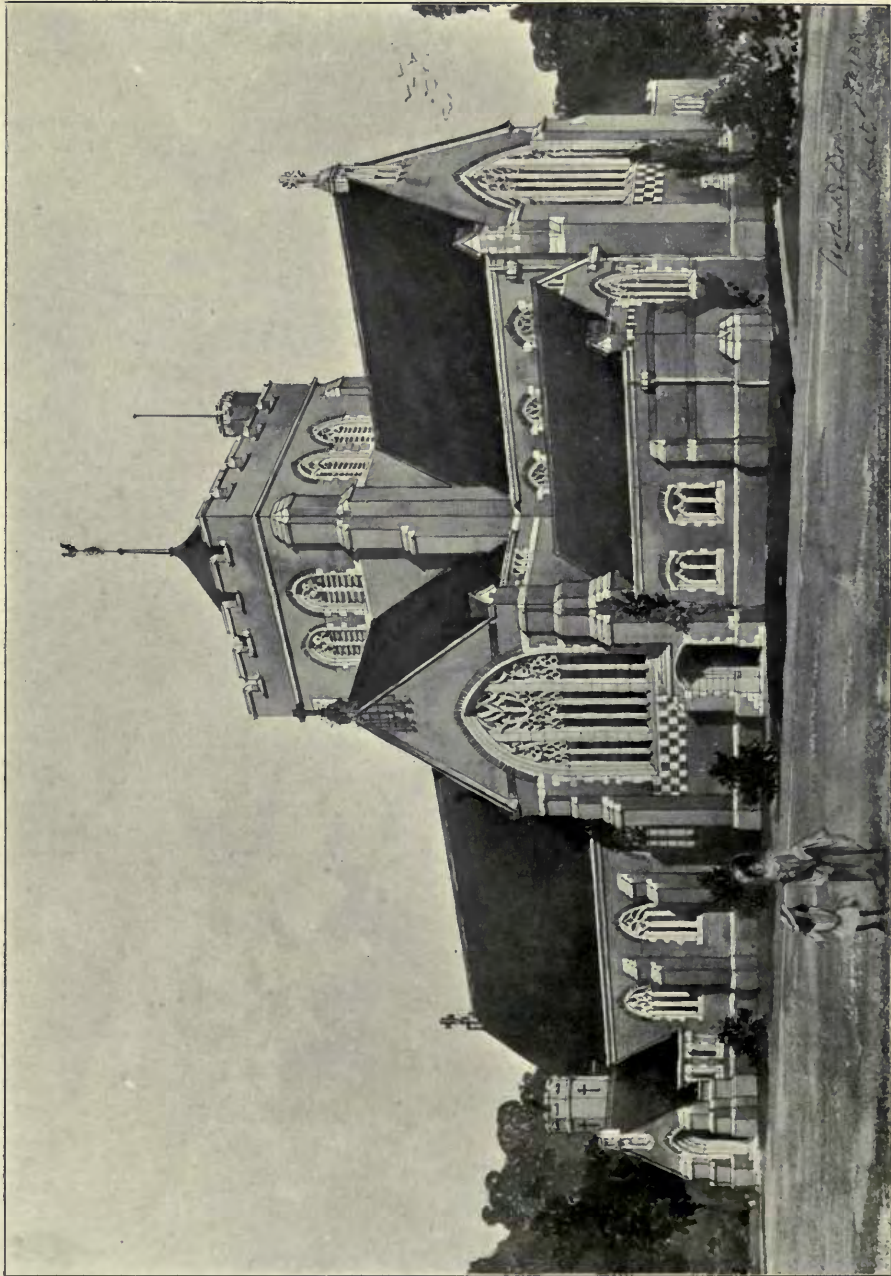

1568. Church of St. Barnabas, Mitcham, Surrey, II. P. BURKE DOWNING, Architect.



1561. *St. Stephen's Church, Sneinton, Nottingham. New Chancel.* CECIL G. HARE, Architect.
Contractor ; R. Bridgeman, Lichford.



1582. *St. Wilfred's Church, Bognor*, G. H. FELLOWES PRYNNE, Architect.

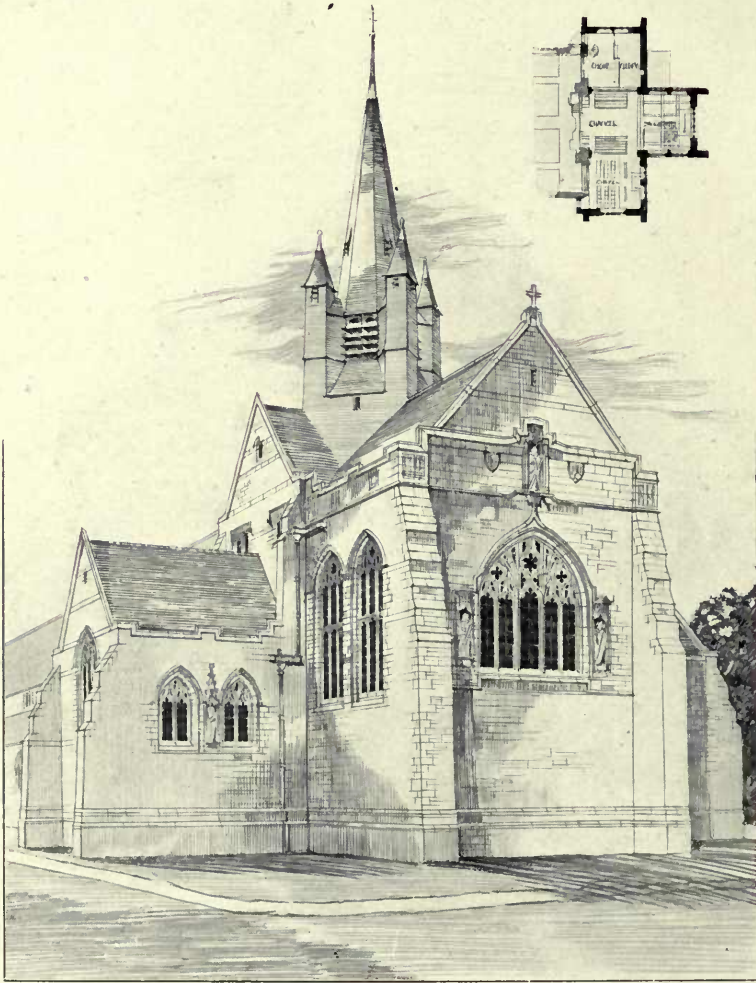

1562. *Church of St. Andrew, West Kirby, DOUGLAS AND MINSHULL, Architects.*
General Contractors; William H. Ford, Ltd., Claughton Road, Birkenhead.



1600. *Some Church Fittings*, J. GIBSON AND SON, Architects.



1560. *Tonbridge School Chapel as completed, W. CAMPBELL JONES, Architect.
 General Contractor: John Alfred Hunt, Hoddesdon, Herts.
 Organ Front in English Oak: John P. White, The Pyghtle Works, Bedford.*

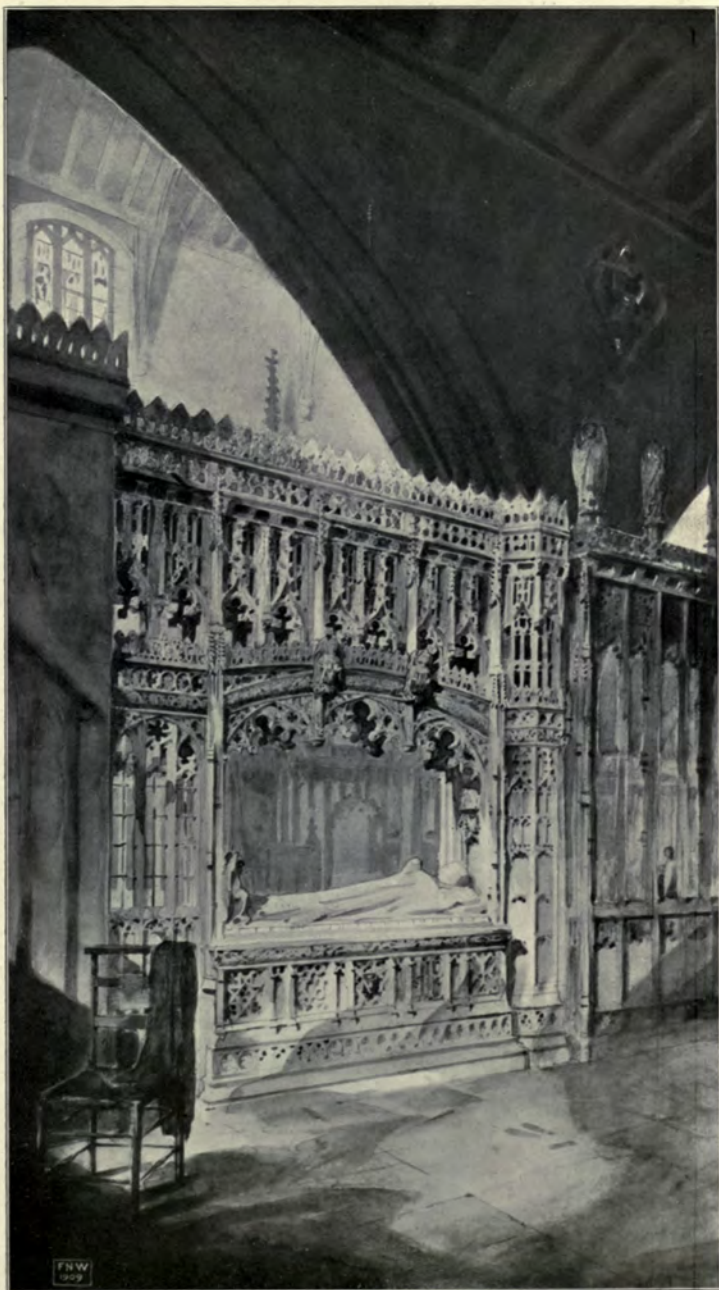

1590. *Bishop Lloyd Memorial, Cathedral Church of St. Nicholas,
OLIVER LEESON AND WOOD, Architects.
Contractor for Altar Tomb and Screen: Robert Beall, High Level Approach,
Newcastle-on-Tyne.*

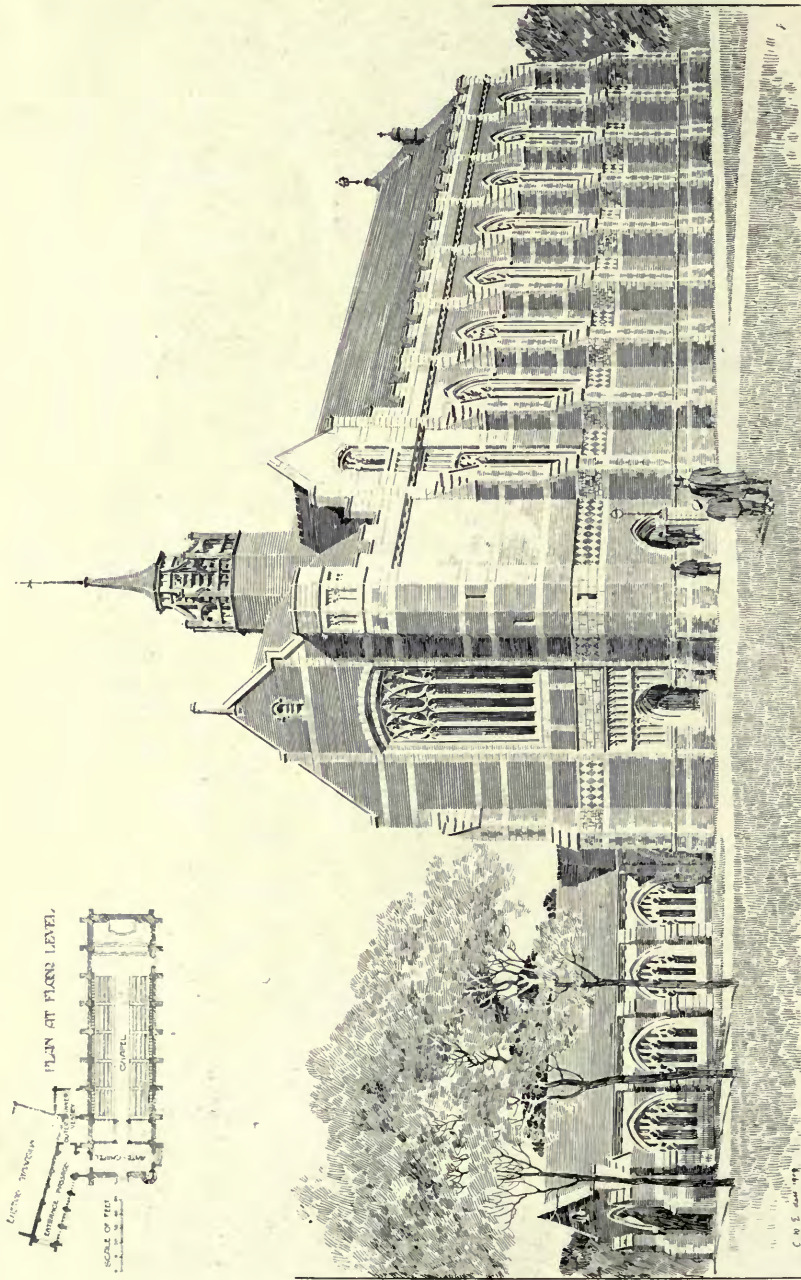

1559. Tombridge School Chapel as completed, W. CAMPBELL JONES, Architect.
 General Contractor: John Alfred Hunt, Hoddesdon, Herts.

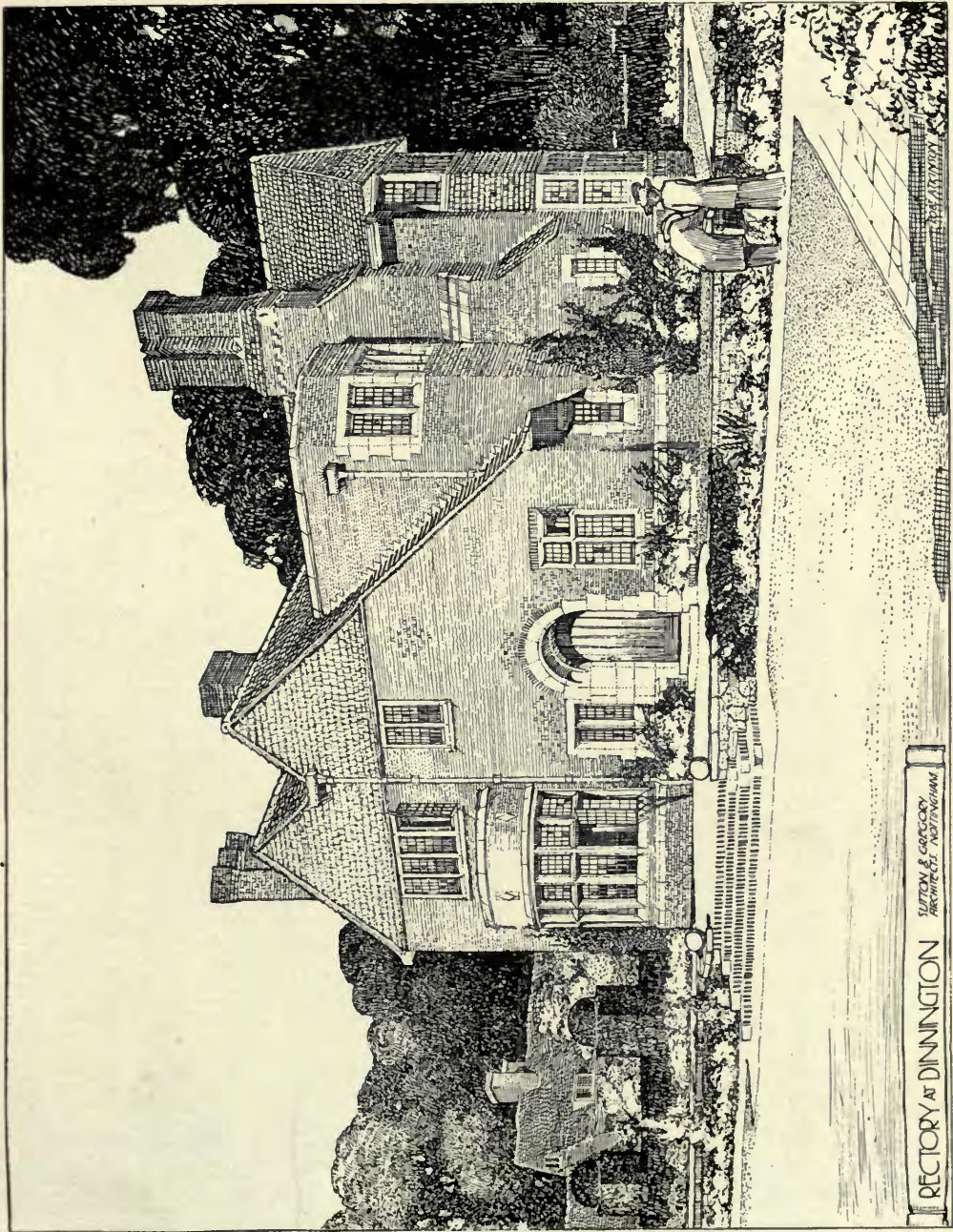

1464. *The Rectory, Dinnington, SUTTON AND GREGORY, Architects.*

(For Plans, see p. 55.)

General Contractor; T. H. Wade, Dinnington.

Sanitary Engineers: J. B. Corrie and Sons, 33 and 35 Curver Street, Sheffield.

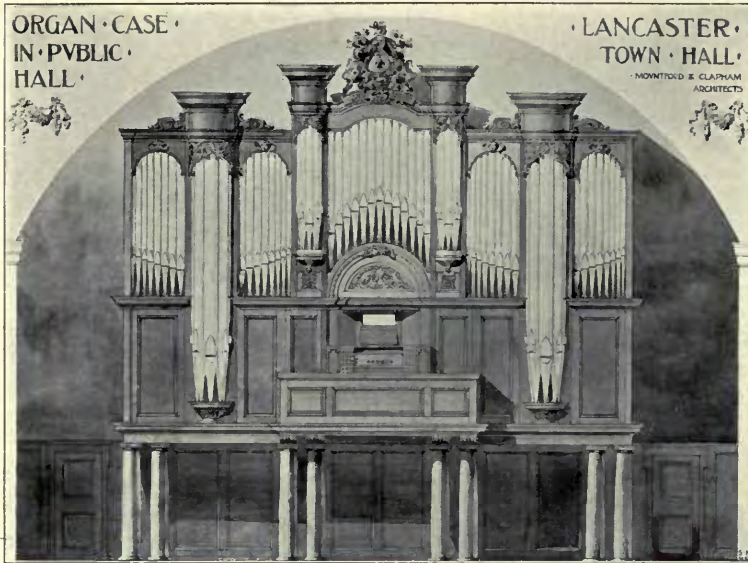

1511. *Organ Case, Public Hall, Lancaster, F. DARE CLAPHAM, Architect.
Organ by: Norman and Beard, Ltd., London and Norwich.*



1374. *Reference Library for Edwin Tate, Esq., at the Battersea Polytechnic, F. DARE CLAPHAM, Architect.*

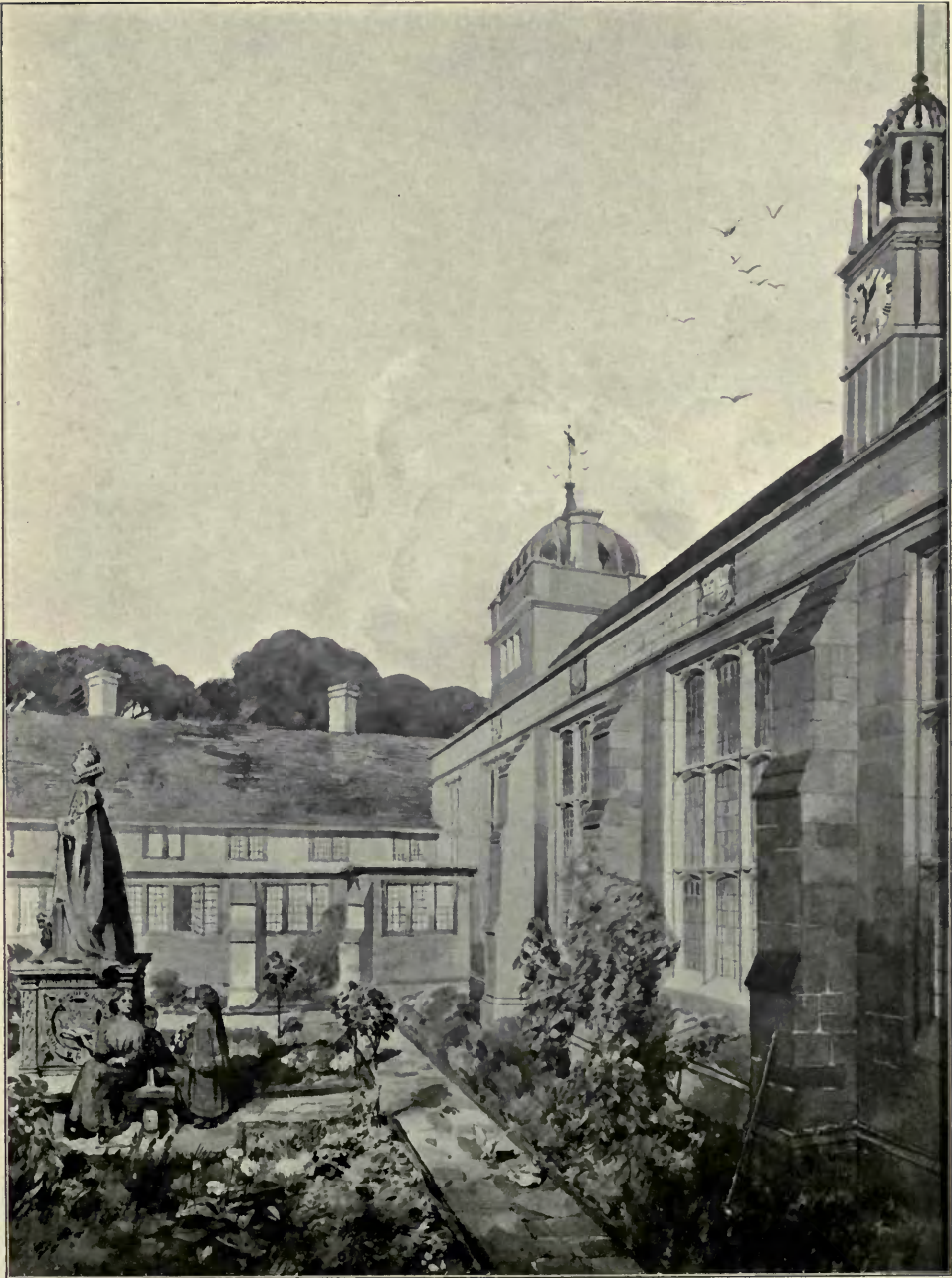

1393. *Quadrangle, Queen Elizabeth Grammar School, Hexham,*
OLIVER LEESON AND WOOD, Architects.
(For Plan, *see* p. 15.)

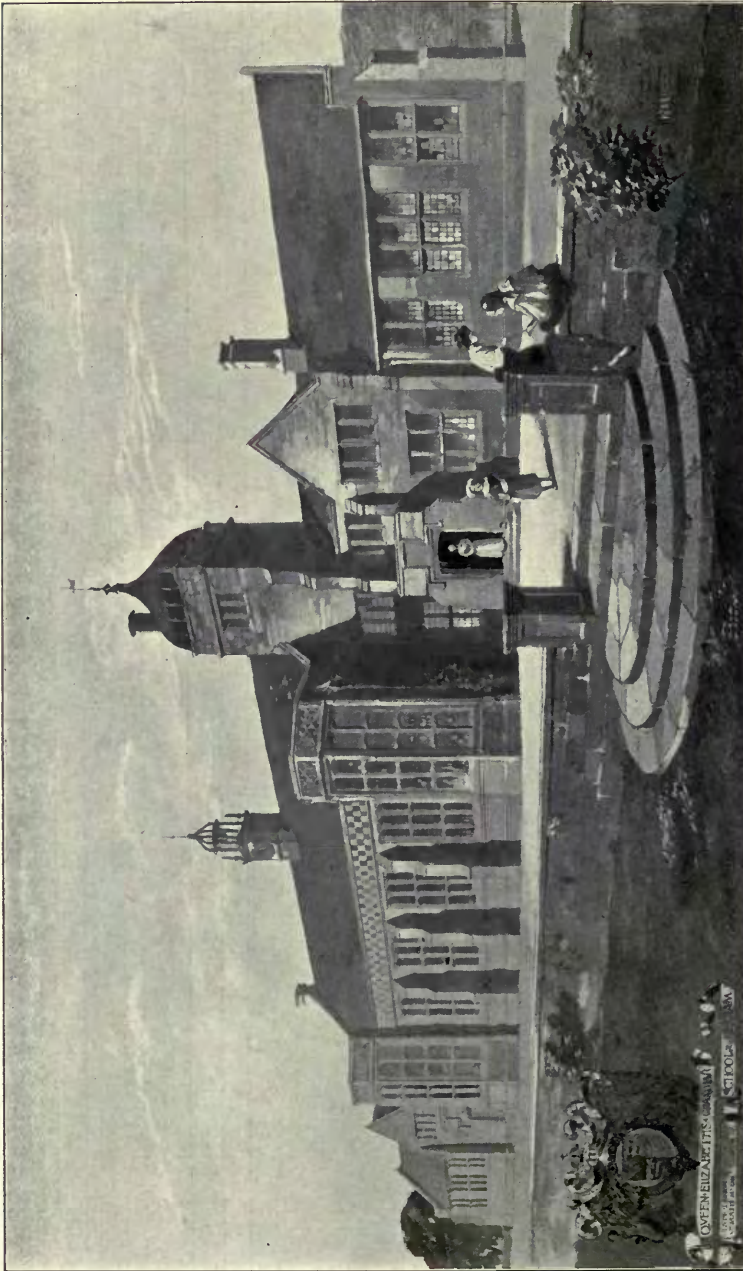

1390. *Queen Elizabeth Grammar School, Hexham, OLIVER LEESON AND WOOD, Architects.*
(For Plan, see p. 15.)

QUEEN ELIZABETH GRAMMAR SCHOOL HEXHAM. OLIVER, LEE SON AND WOOD, ARCHTCS

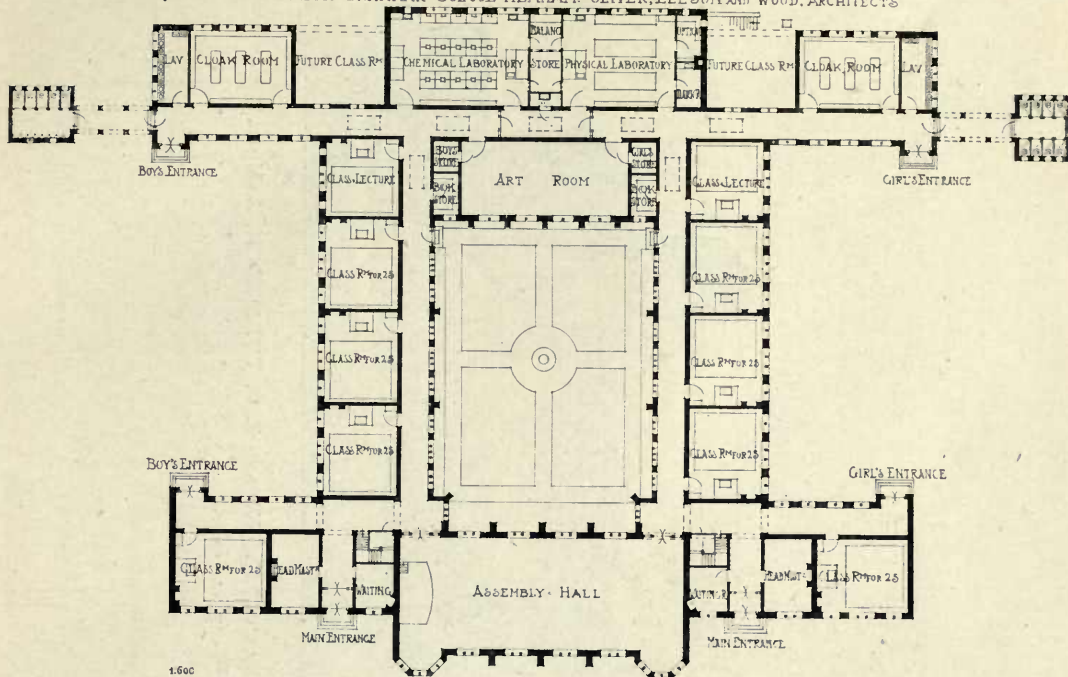

PARKSIDE ALBERT GATE. HART-WATERHOUSE, ARCH. FIRST FLOOR PLAN.

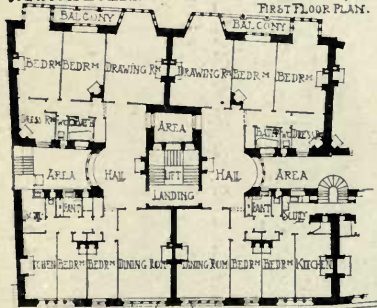

HOUSE AT BEACONSFIELD, BUCKS



STANLEY HAMP, ARCHITECT



FIRST FLOOR PLAN

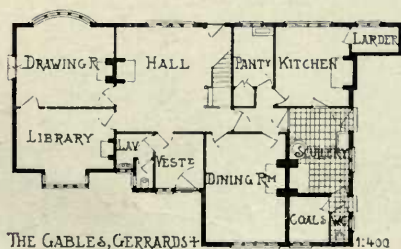

THE GABLES, GERRARDS. 1:400

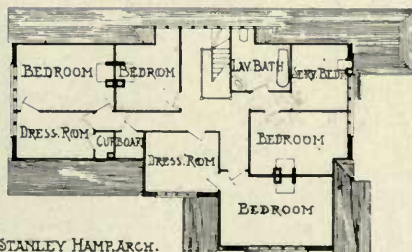

STANLEY HAMP, ARCH.

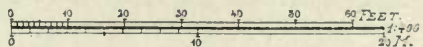

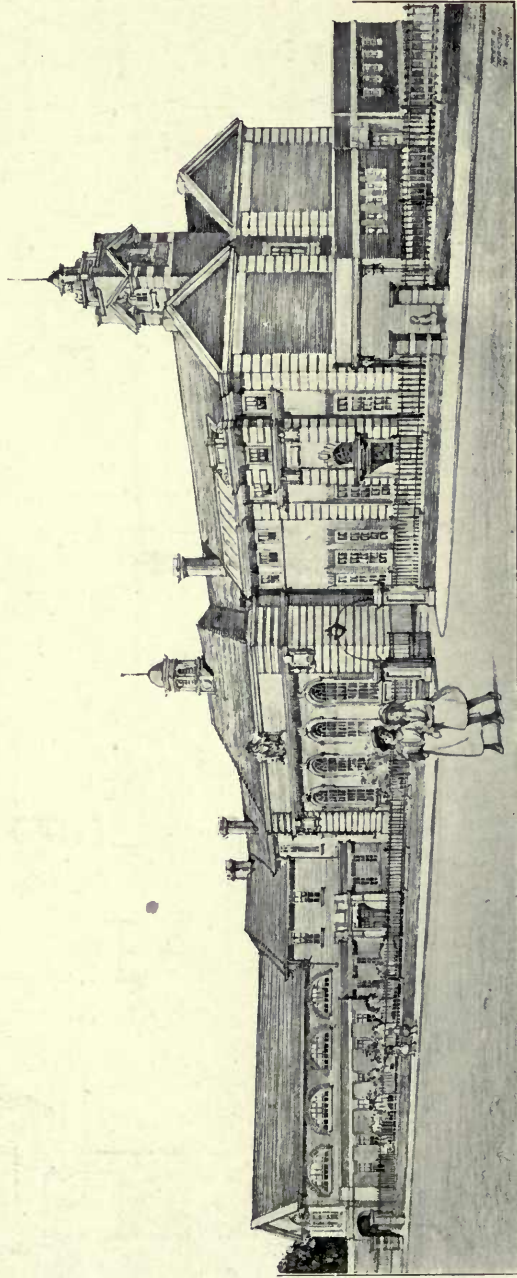

1391. *High School for Girls, Stockport, SPALDING AND SPALDING AND E. G. THEAKSTON, Architects.*
(For Plans, see p. 17.)

NEESLEY COURT, SURREY
E. GUY DAWBER, ARCHITECT

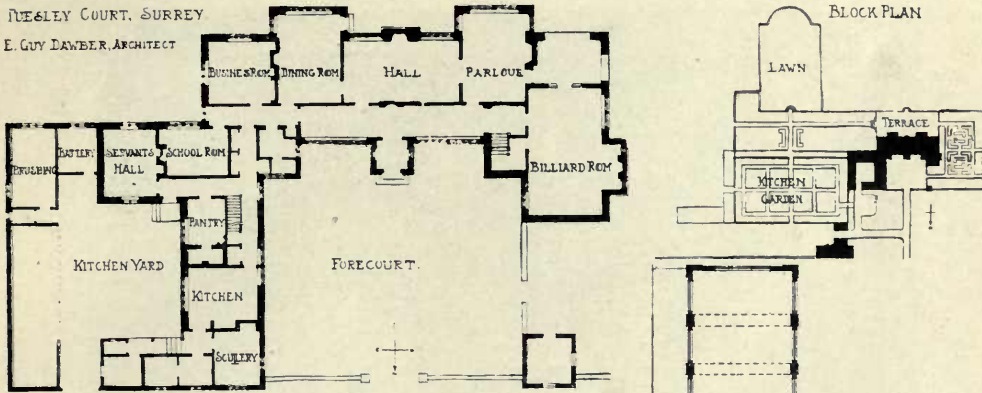

HIGH SCHOOL FOR GIRLS, STOCKPORT
SPALDING & SPALDING AND E. G. THEAKESTON ARCHITECTS

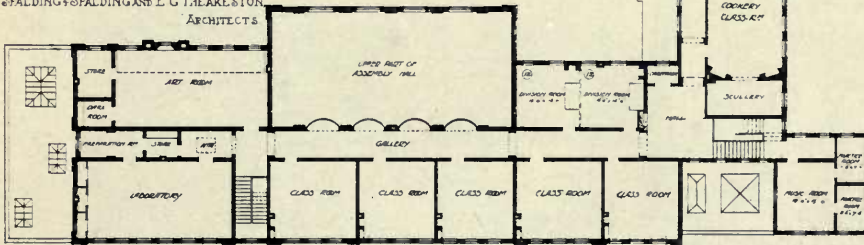

FIRST FLOOR PLAN

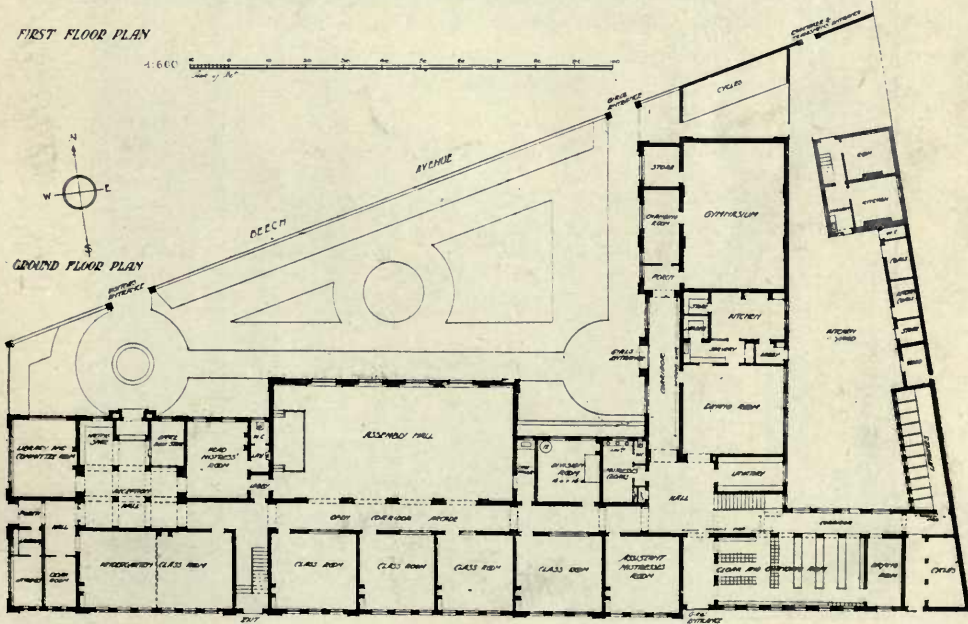

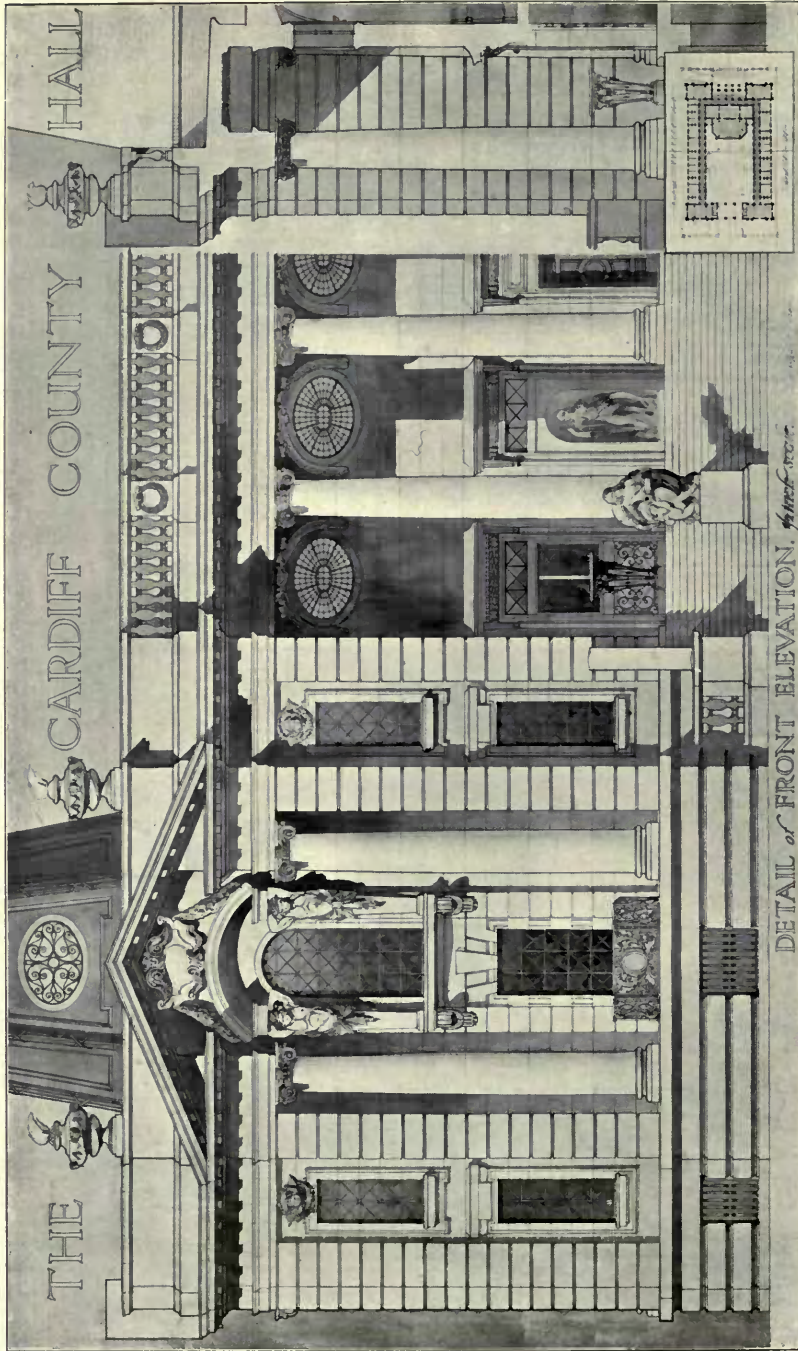

1513. Cardiff County Hall, Detail of Front, A. W. S. CROSS, Architect.

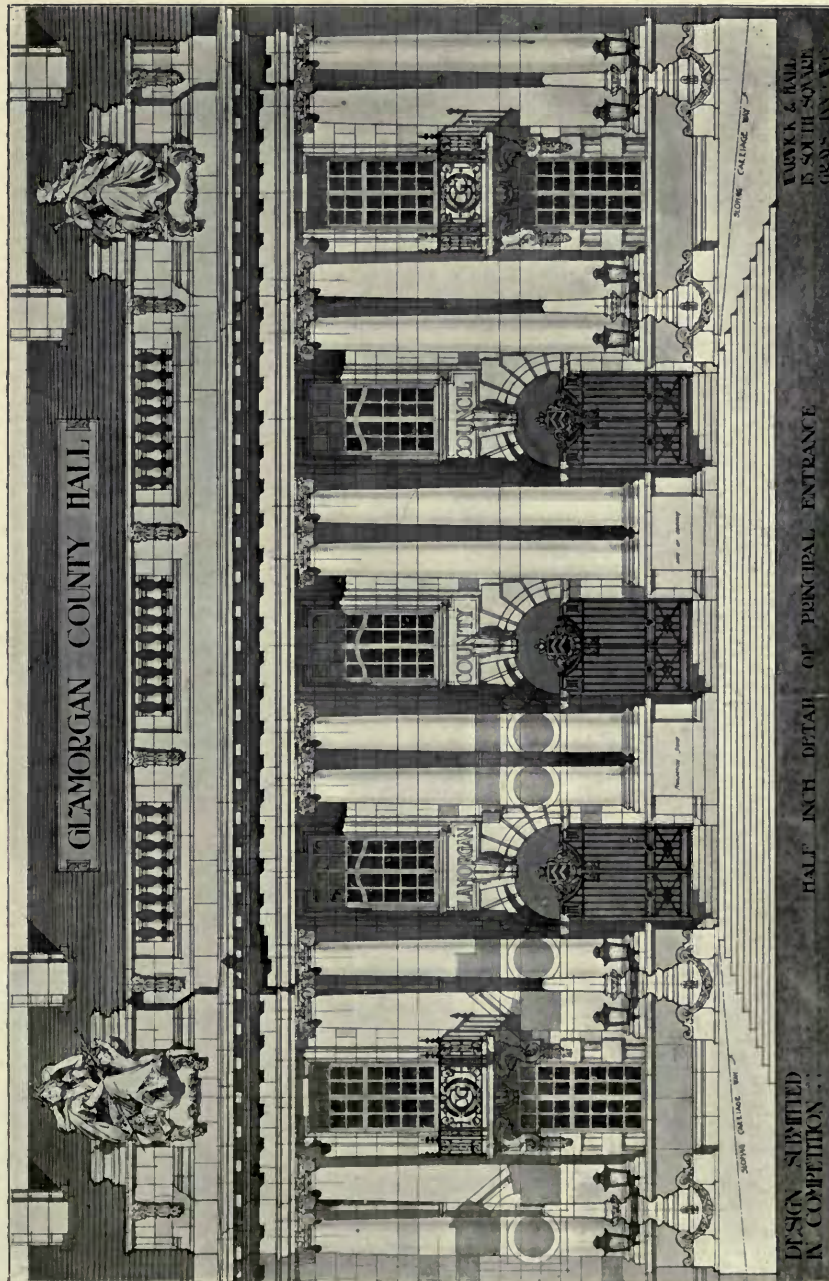

1517. Glamorgan County Hall, Detail of Principal Entrance, WARWICK AND HALL, Architects.

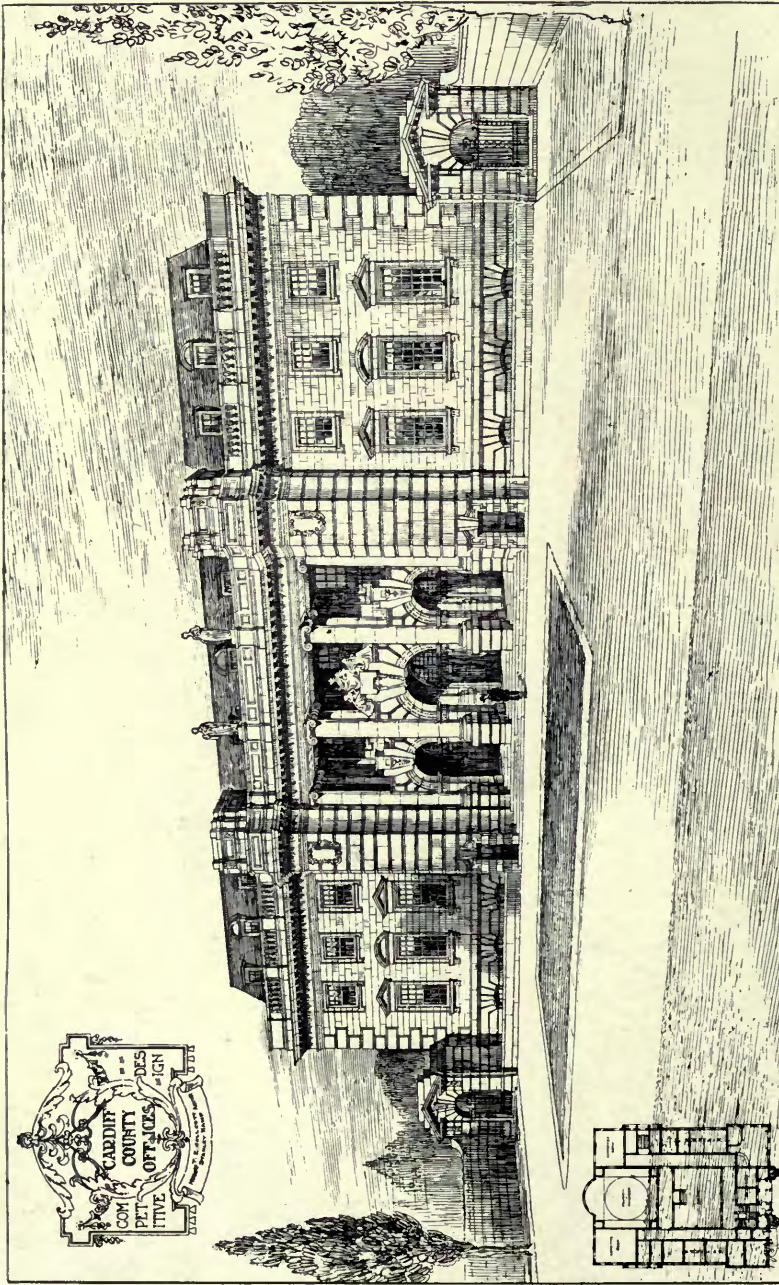

1507. Cardiff County Offices, COLLCUTT AND HAMP, Architects.

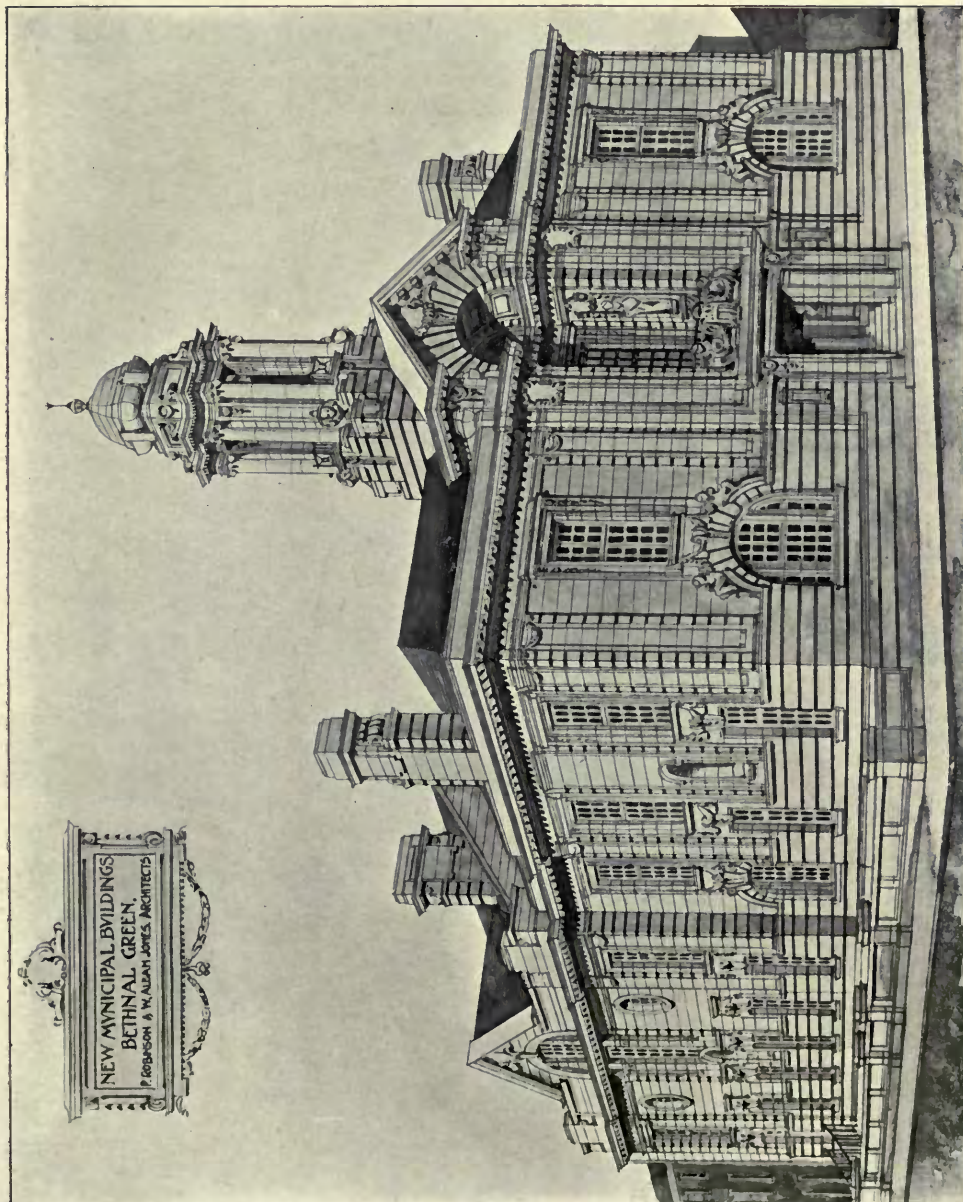

1509. Municipal Buildings, Bethnal Green, PERCY ROBINSON AND W. ALBAN JONES, Architects.

Contractors: Brand Peltet and Co., 247 West Green Road, South Tottenham, N.

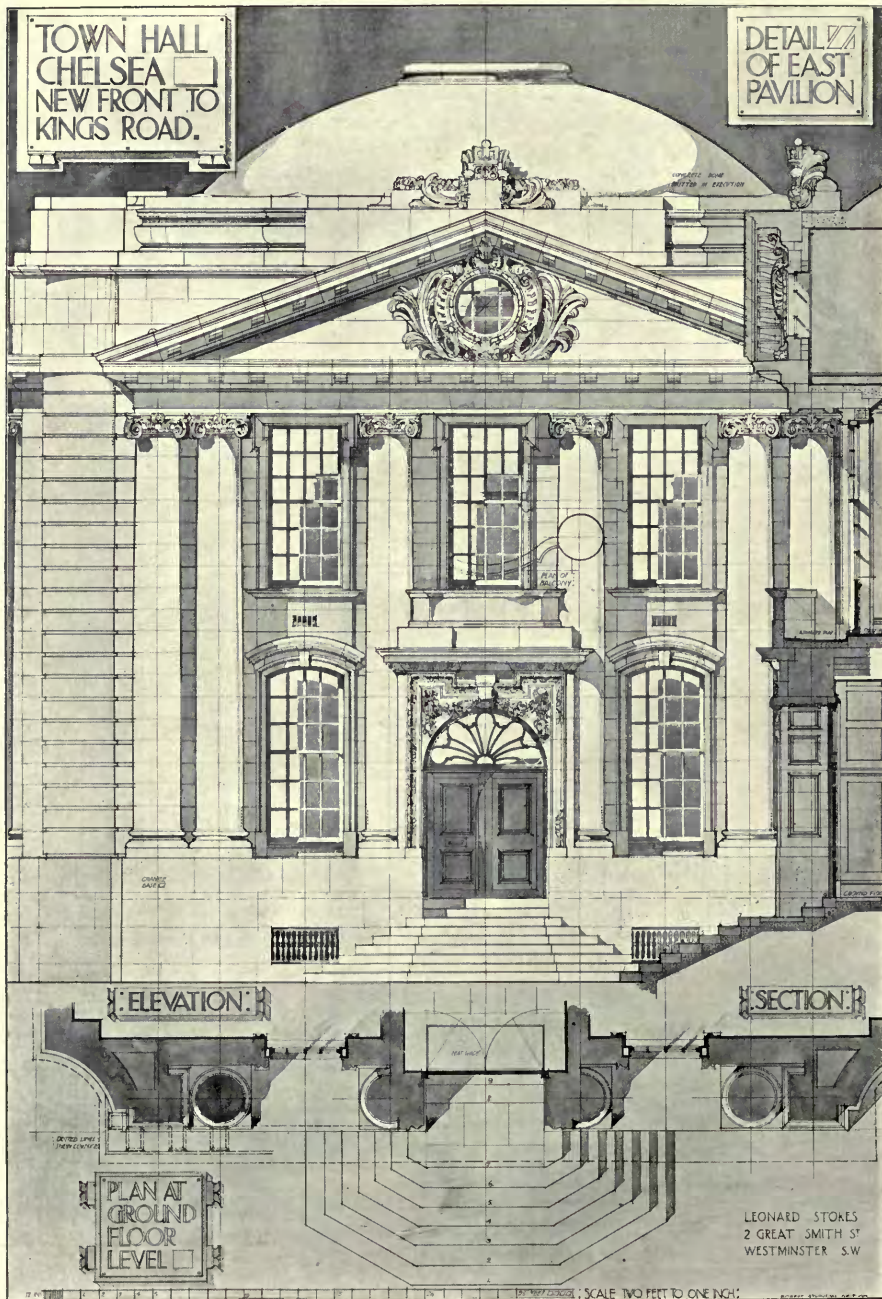

1512. *Town Hall, Chelsea, New Front to King's Road*, LEONARD STOKES, Architect.
 Contractor: A. N. Coles, *New Town Chambers, Old Town Street, Plymouth.*
 Heating: James Gray, *Danvers Street, Chelsea, S.W.*



1382. *N.E. Prospect of a Design for Eton Memorial Hall, PAUL WATERHOUSE, Architect.*



1534. *Young Men's Christian Association, Manchester,*
 WOODHOUSE, CORBETT AND DEAN, Architects.
 Contractors: J. Bentley and Co., 11 Grange Road, Bradford.
 Exterior in Burmantofts Marmo by: Leeds Fireclay Co., Ltd., Leeds.



1372. *University College of N. Wales, Bangor, H. T. HARE, Architect.*

General Contractors: Thornton and Sons, 38 Wellington Road, Toxteth Park, Liverpool.

Heating and Hot Water Service by: G. N. Haden and Sons, Trowbridge, London, Manchester, Birmingham and Belfast.

Metal Casements and Leaded Glazing: R. E. Pearse and Co., Ltd., 181 Upper Kennington Lane, S.E.

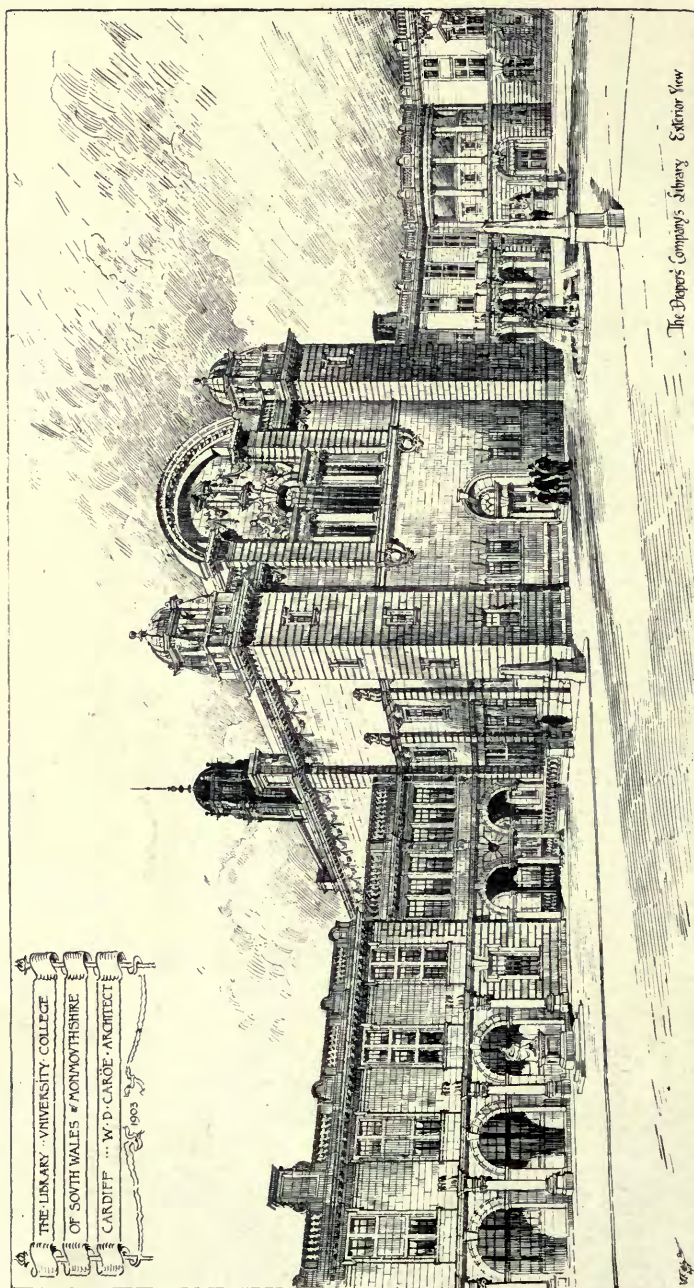

1368. *The Library, University College of S. Wales and Monmouthshire, Cardiff, W. D. CAROE, Architect. Builders: E. Turner and Sons, Penarth Road, Cardiff.*

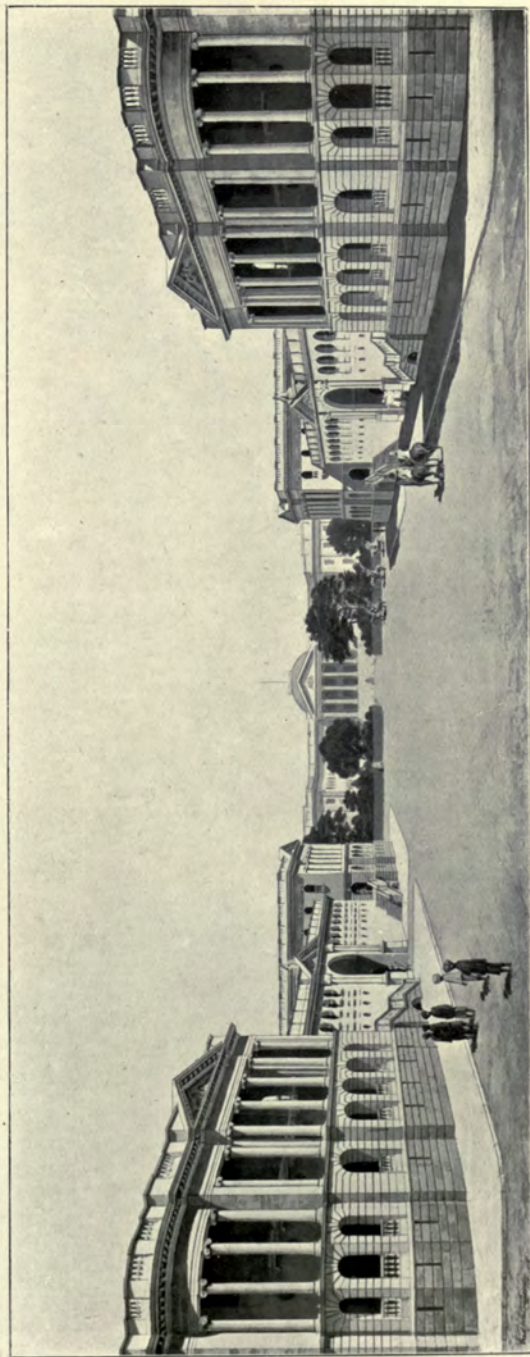

1489. *The New Wellesley Place Approach to Government House, Calcutta, JAMES RANSOME, Architect.*

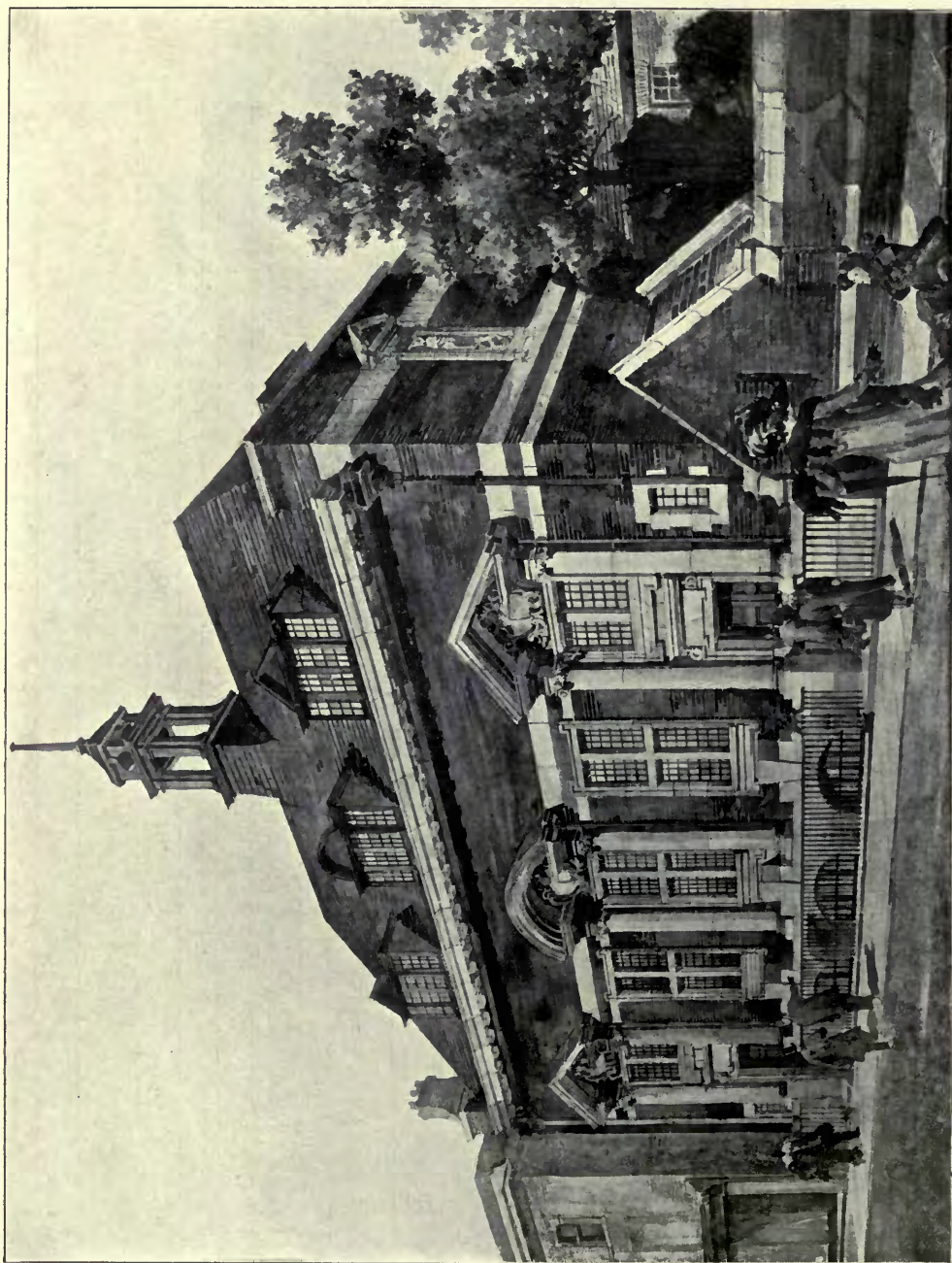

1400. *Central Library, Fulham, H. T. HARE, Architect.*

(For Plans, see p. 29.)

Contractors: F. and N. F. Higgs, Station Works, Herne Hill.

Fireproof Floors: Aston and Sons, City Wharf, Eagle Wharf Road, E.C.

Metal Casements and Leaded Glazing: R. E. Pearse and Co., Ltd., 181 Upper Kennington Lane, S.E.

Electric Light: Higgins and Griffiths, 4 Albany Street, Regent's Park, N.W.

FULHAM CENTRAL LIBRARY PLANS OF FITTINGS

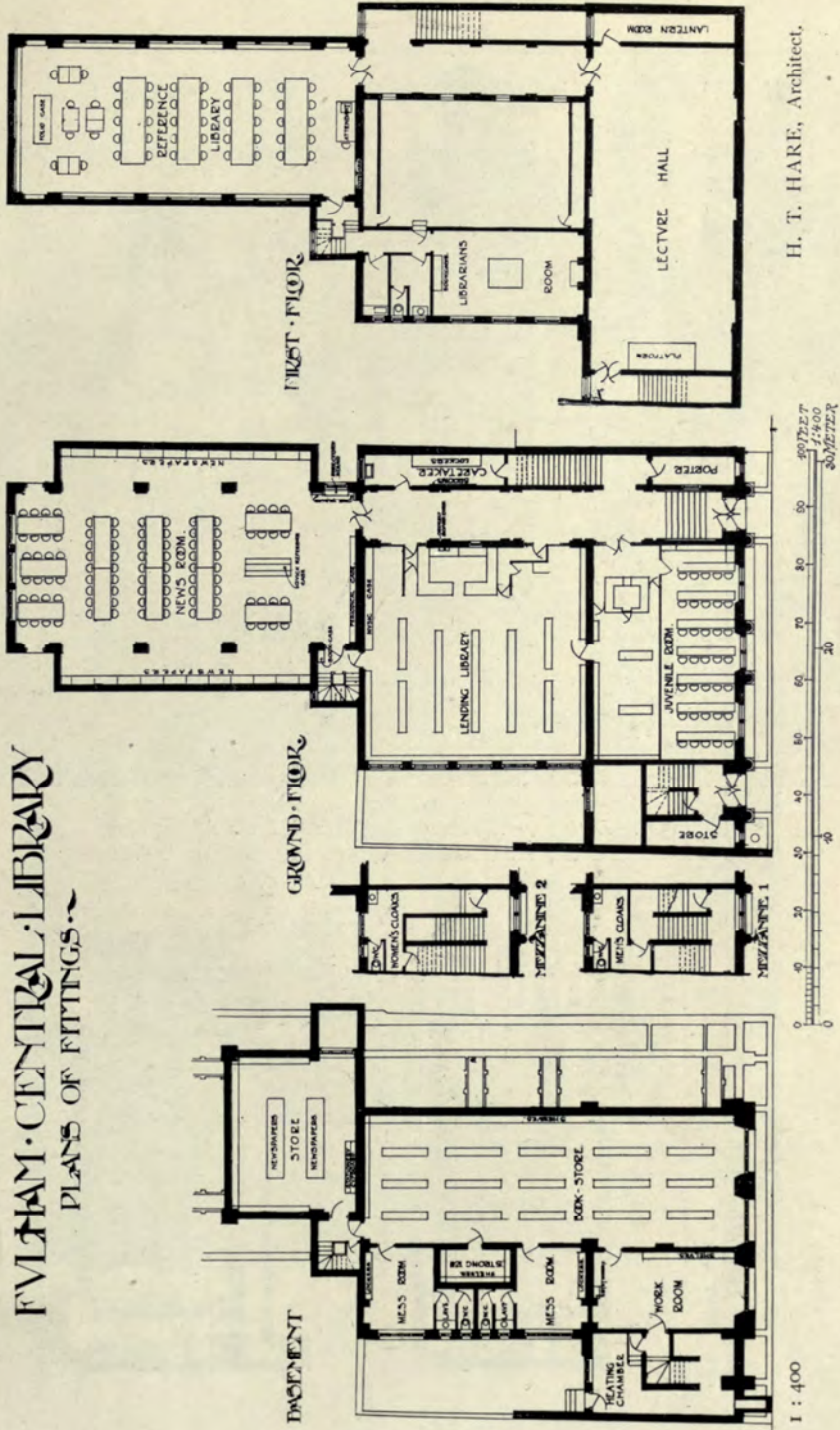

1 : 400



1528. *Design for Municipal Buildings and Shops, Hertford,*
 F. GUILFORD, W. DUDLEY AND C. PICKFORD, Architects.

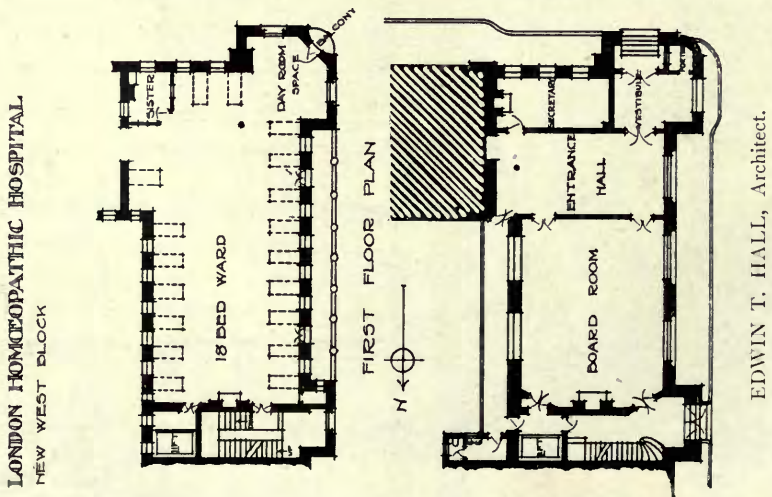



1492. *New Wing, London Homoeopathic Hospital*, EDWIN T. HALL, Architect.
(For Plans, see p. 30.)

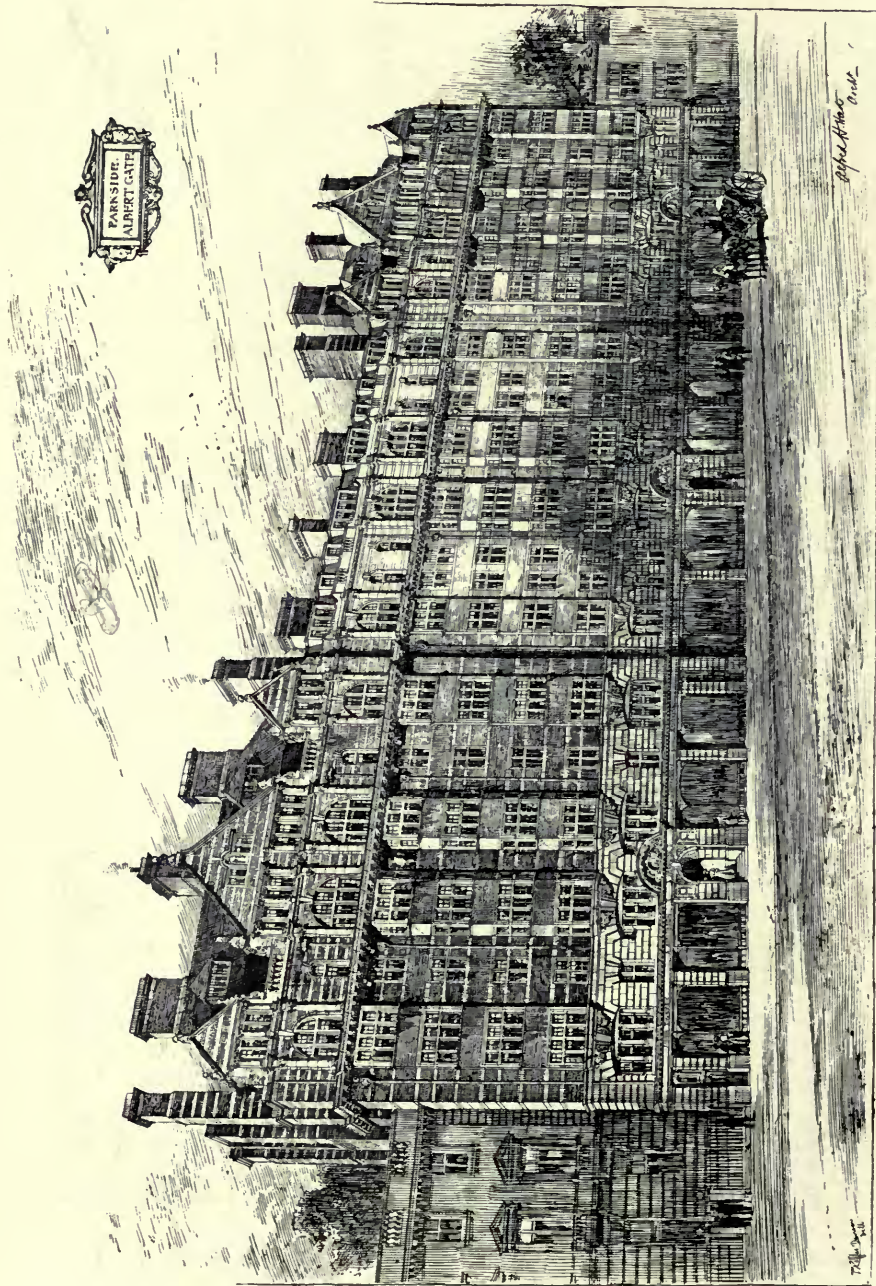

1531. Park Side, Albert Gate, HART AND WATERHOUSE, Architects,

(For Plan, see p. 15.)

Lifts: R. Waygood and Co., Ltd., Falmouth Road, Great Dover Street, S.E.
Lift Enclosures: Starbuck Gardner and Co., Wilcox Road, South Lambeth.

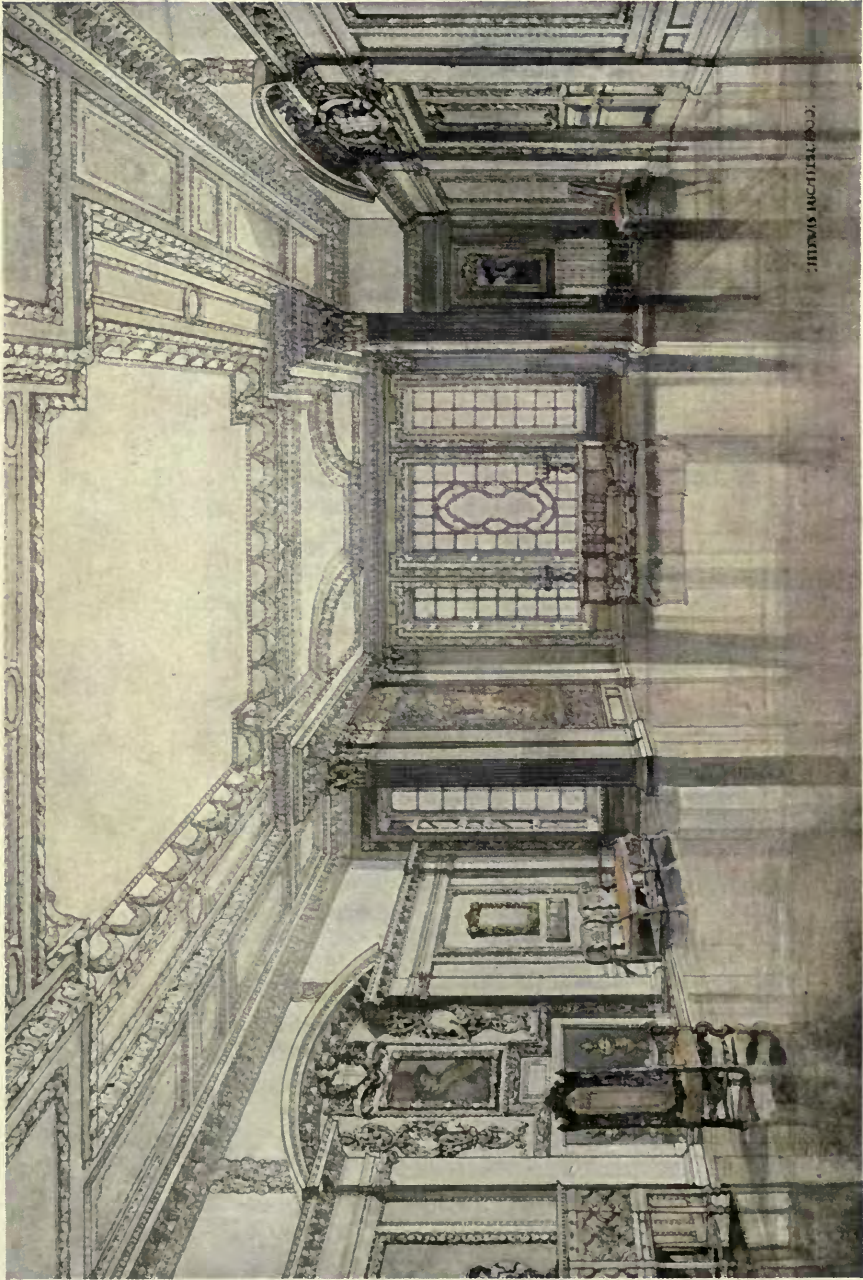

GEORGIAN DINING HALL.

H. DAVIS RICHTER, Designer and Decorator.

Carvings, Furniture, and Decorations: THE BATH CABINET MAKERS' COMPANY, LTD., Twerton-on-Avon, Bath.

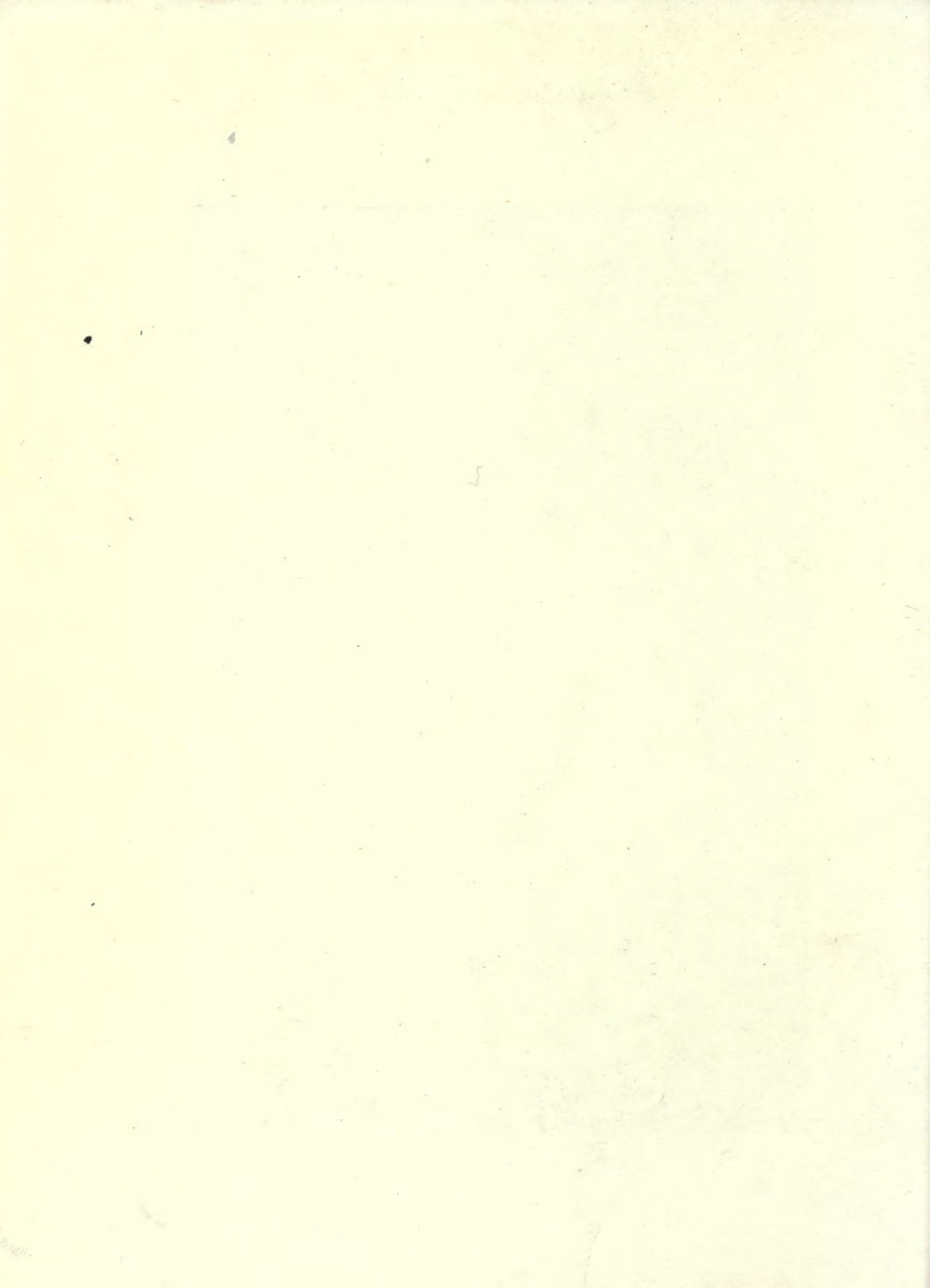

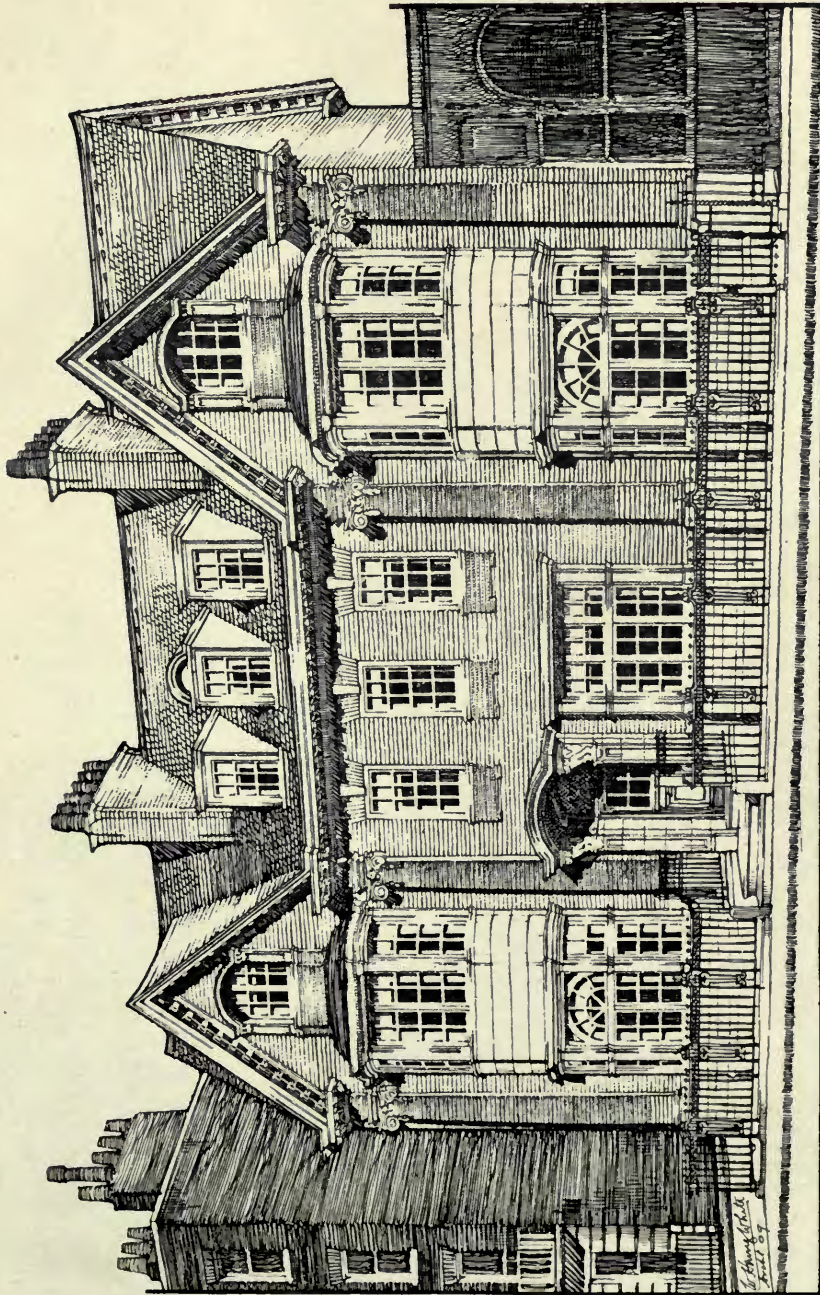

1536. No. 112A Harley Street, W., W. HENRY WHITE, Architect.
Builders: J. Jarvis and Sons, 253-255 Hackney Road, N.E.



1500. *Offices for the Prudential Assurance Co., Aberdeen, PAUL WATERHOUSE, Architect.*



1503. *Rebuilding in Upper Grosvenor Street, Mayfair, W. D. CARÖE, Architect.
Building Owners: Higgs and Hill, Ltd., Crown Works, South Lambeth Road, S.W.*

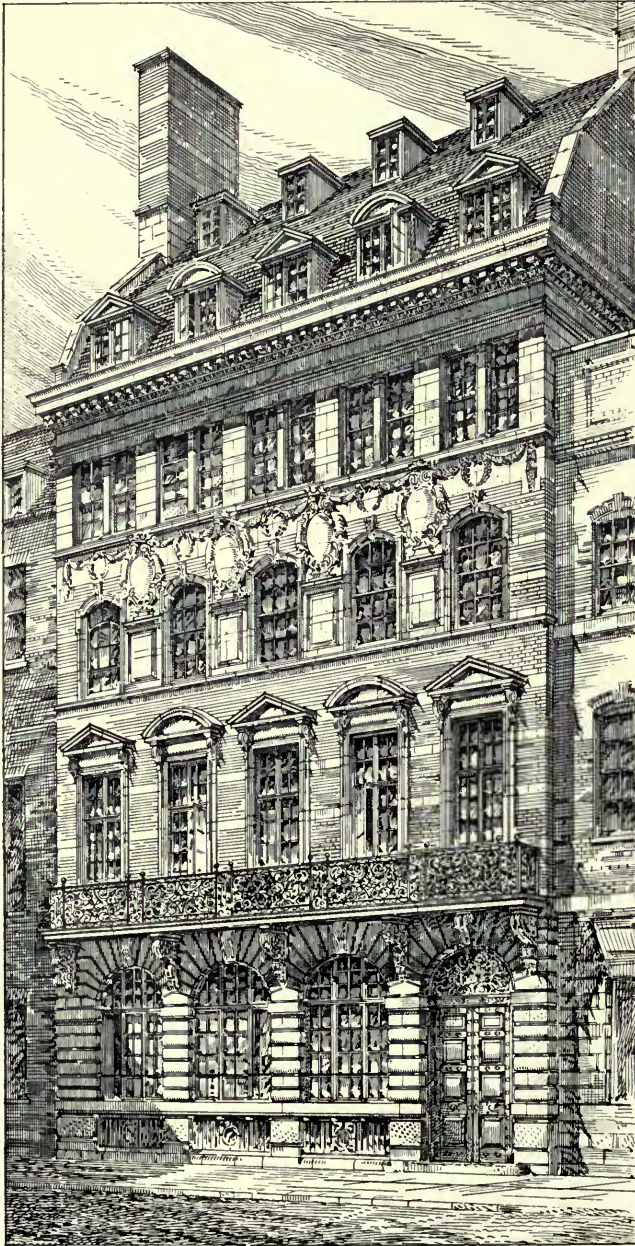

1416. *Proposed New Building,*
GERALD C. HORSLEY, Architect.



1851. *New Premises, Princes Street, W.,*
W. HENRY WHITE, Architect.
Builders; David Prosser and Son, 23-25 Charlotte Street,
Fitzroy Square, W.



1487. *A Façade in Kingsway*, EDWIN L. LUTYENS, Architect.

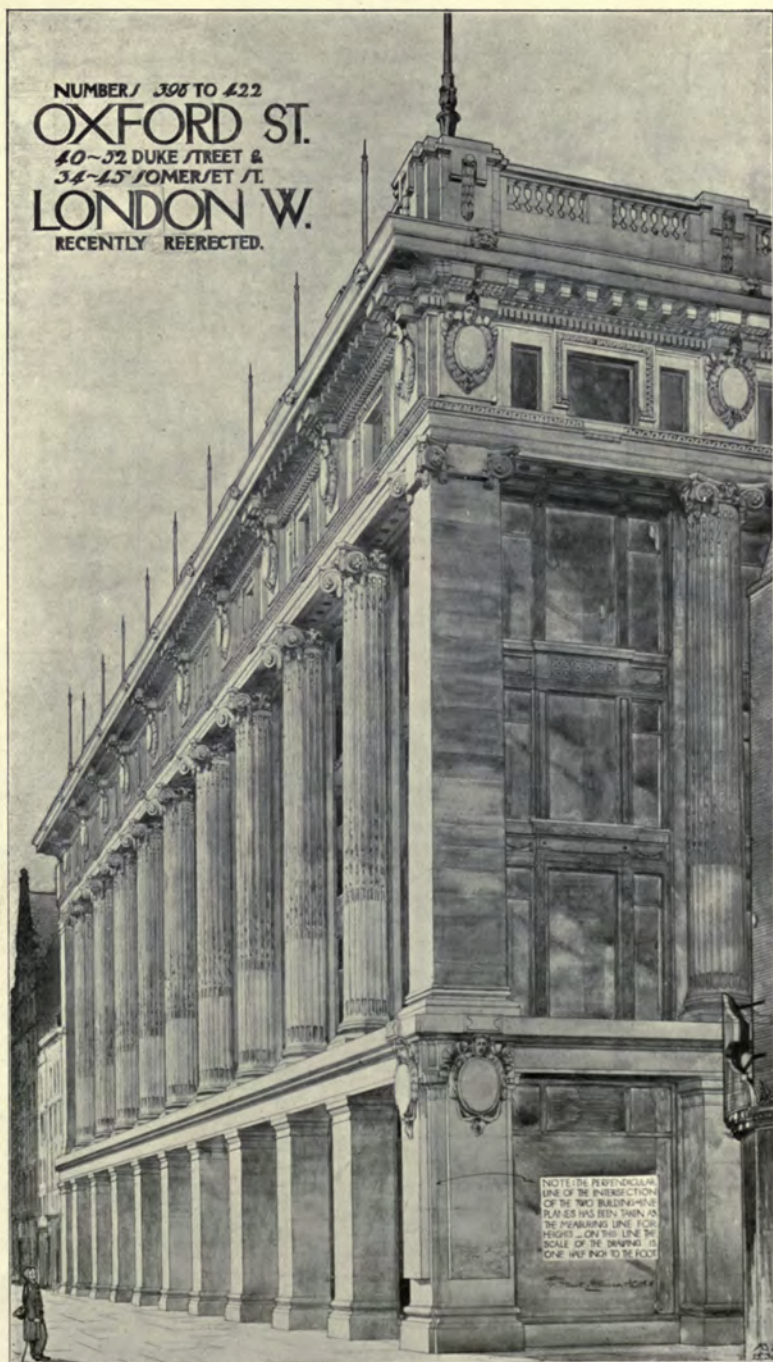

1496. Nos. 398-422 Oxford Street, W., FRANK ATKINSON, Architect.

Carvings by: W. B. Fagan, 61, Glebe Place, Chelsea, S.W.

Ornamental Ironwork by: Walter Macfarlane and Co., Possilpark, Glasgow.

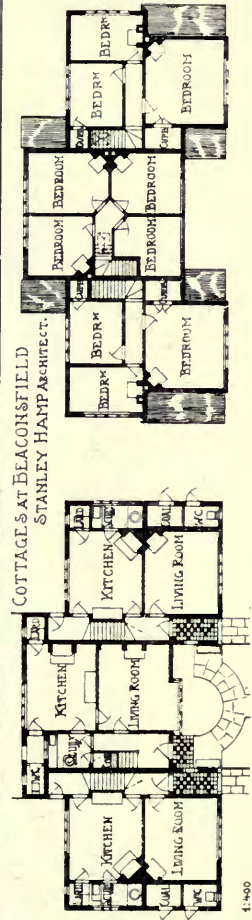
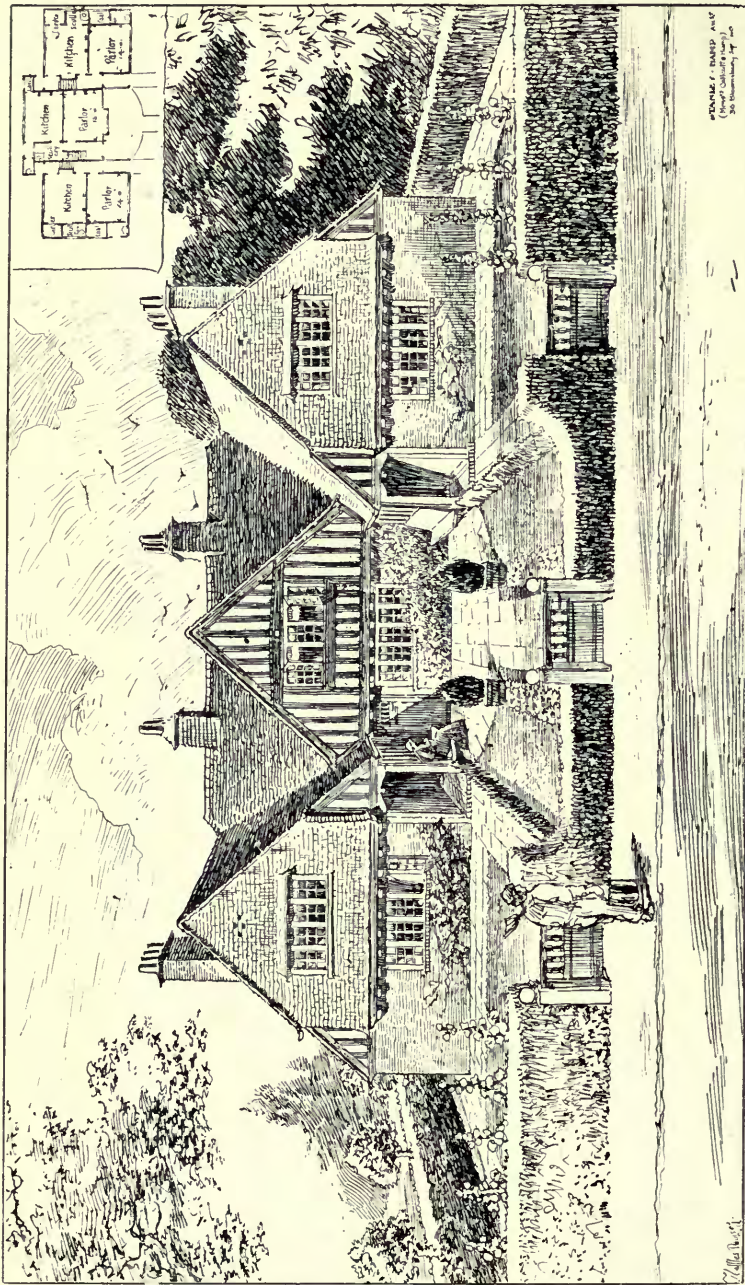

1443. Cottages at Beaconsfield, Stanley Hamp, Architect.

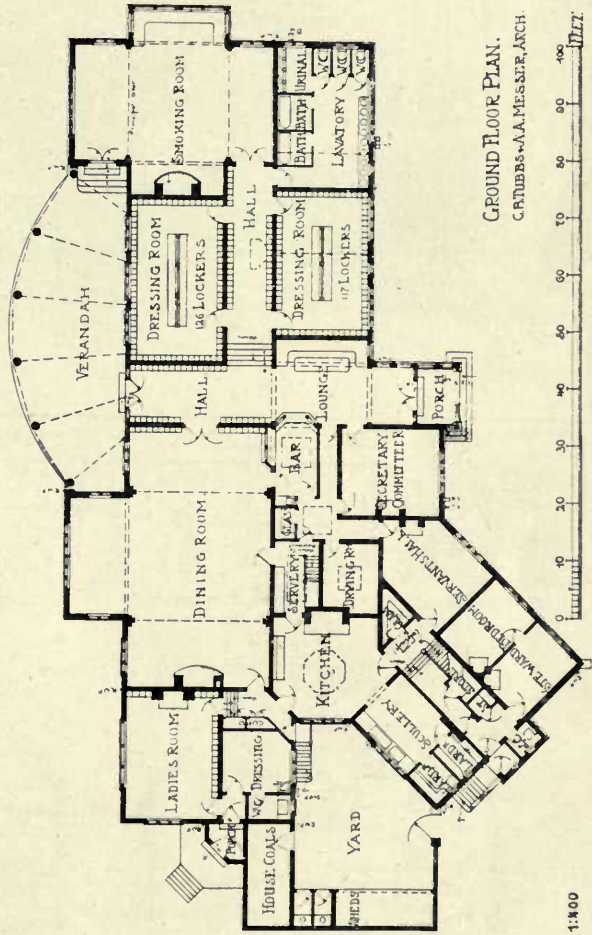
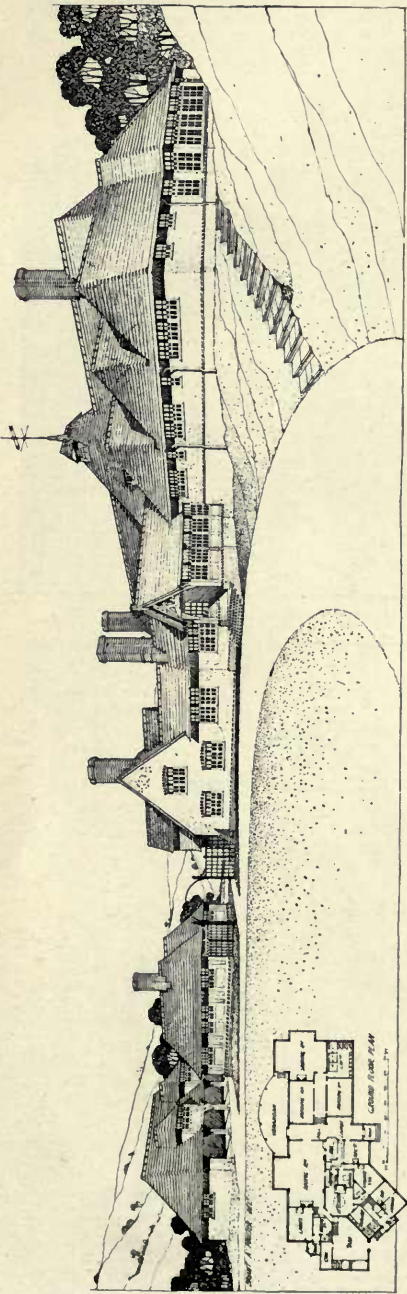

1432. *Worpleston Golf Club House*, CYRIL B. TUBBS AND ARTHUR A. MESSER, Architects.
Contractors: *J. Jarvis and Sons, Ltd., 253 Hackney Road, N.E.*



PART OF A GROUP OF TWELVE HOUSES,
HAMPSTEAD WAY, HAMPSTEAD,
GARDEN SUBURB, HAMPSTEAD, N.

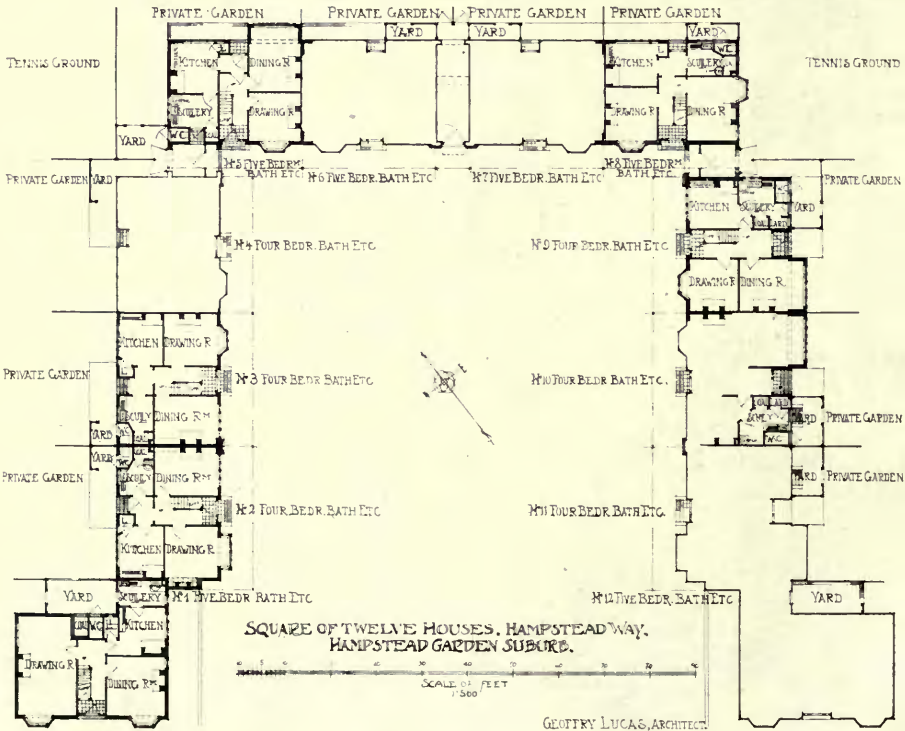

1464. Group of Houses, Hampstead Way, GEOFFRY LUCAS, Architect.
Contractors: William Moss and Sons, Ltd., Loughborough, Leicestershire.

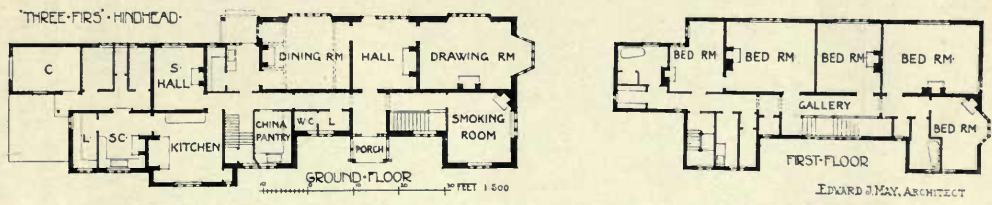
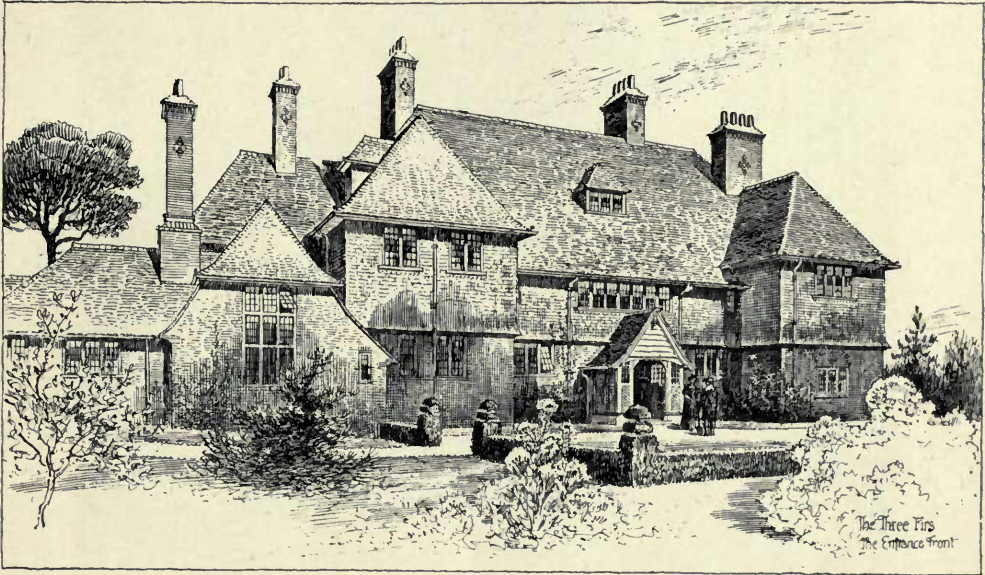

1415. *House on the Hindhead, Surrey, E. J. MAY, Architect.*
Builders: Milton and Sons, Witley, Surrey.

HOUSE AT DALLINGTON, NORTHANTS

GEO. H. STEVENSON, ARCHITECT.

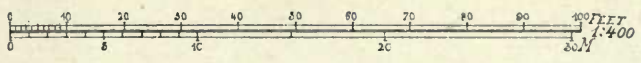
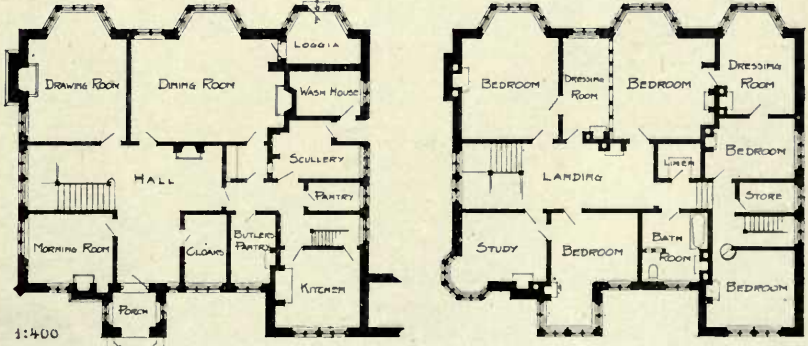

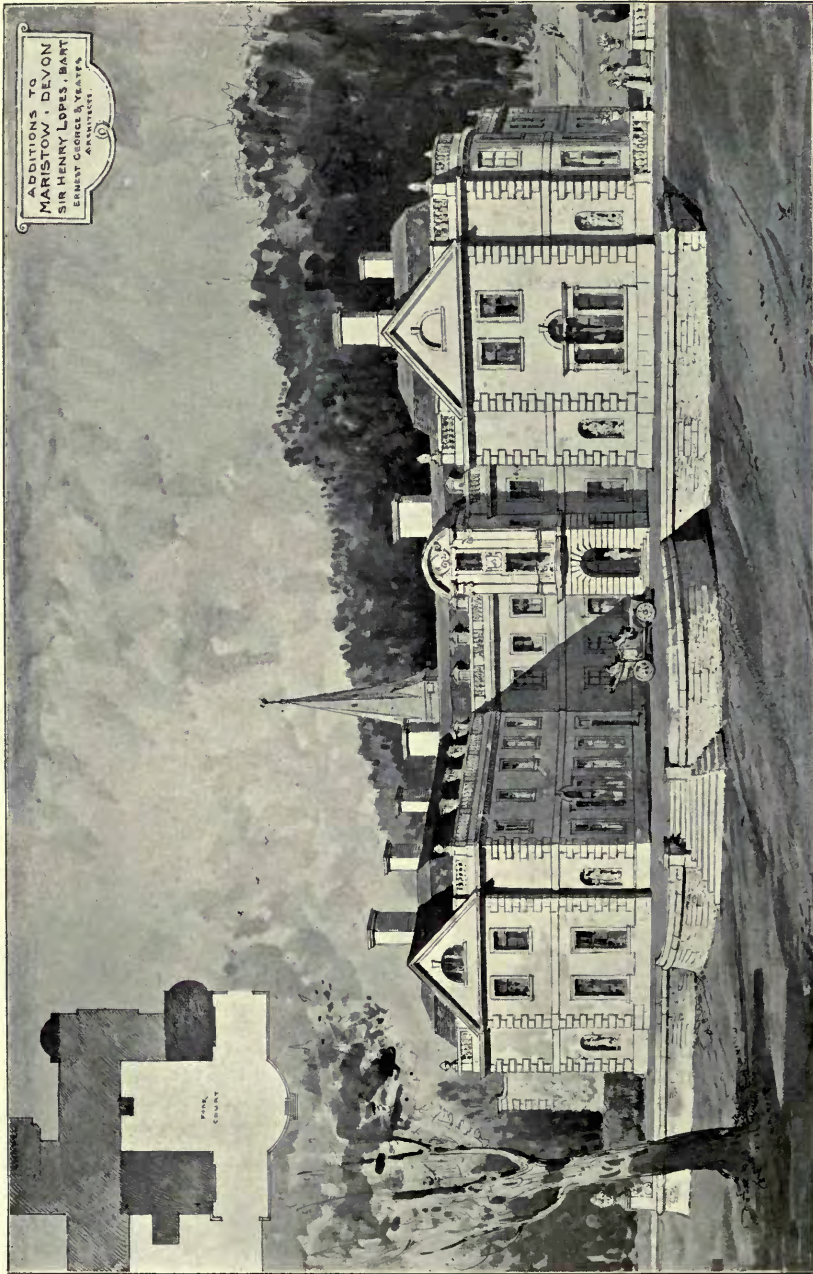

1446. *Additions to Maristow, Devon, ERNEST GEORGE AND YEATES, Architects.
General Contractors: Laphorn and Co., Plymouth.*



1423. *The Hall, Putteridge Bury, ERNEST GEORGE AND YEATES, Architects.
Contractors; Holland and Hannen, 12 Hyde Street, Bloomsbury, W.C.*



1437. *New Library, Walcot, for the Earl of Powis, CECIL G. HARE, Architect.
Contractors: Bartholomew and Fletcher, Tottenham Court Road, W.*

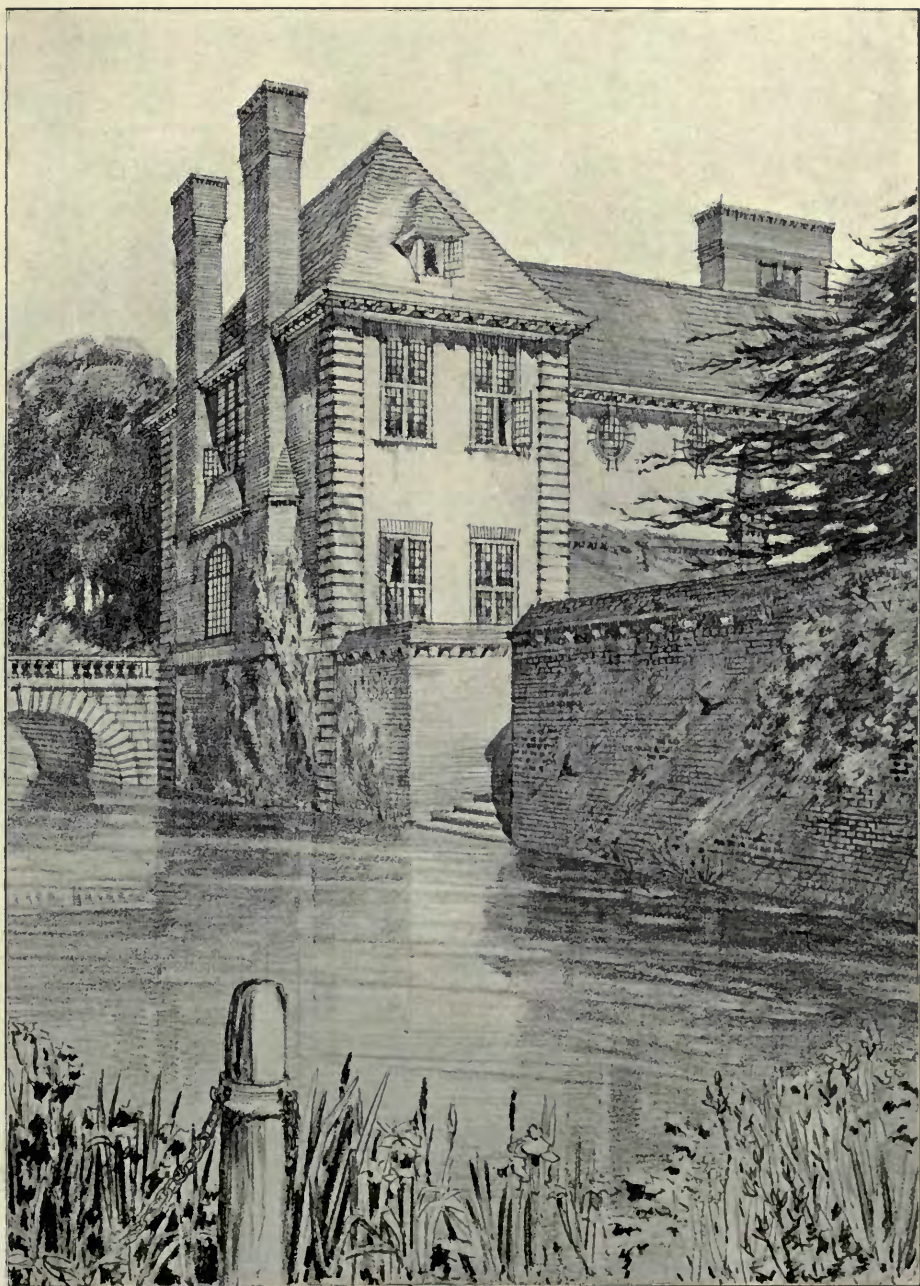

1481. *A Riverside House near Abingdon*, C. E. MALLOWS, Architect.

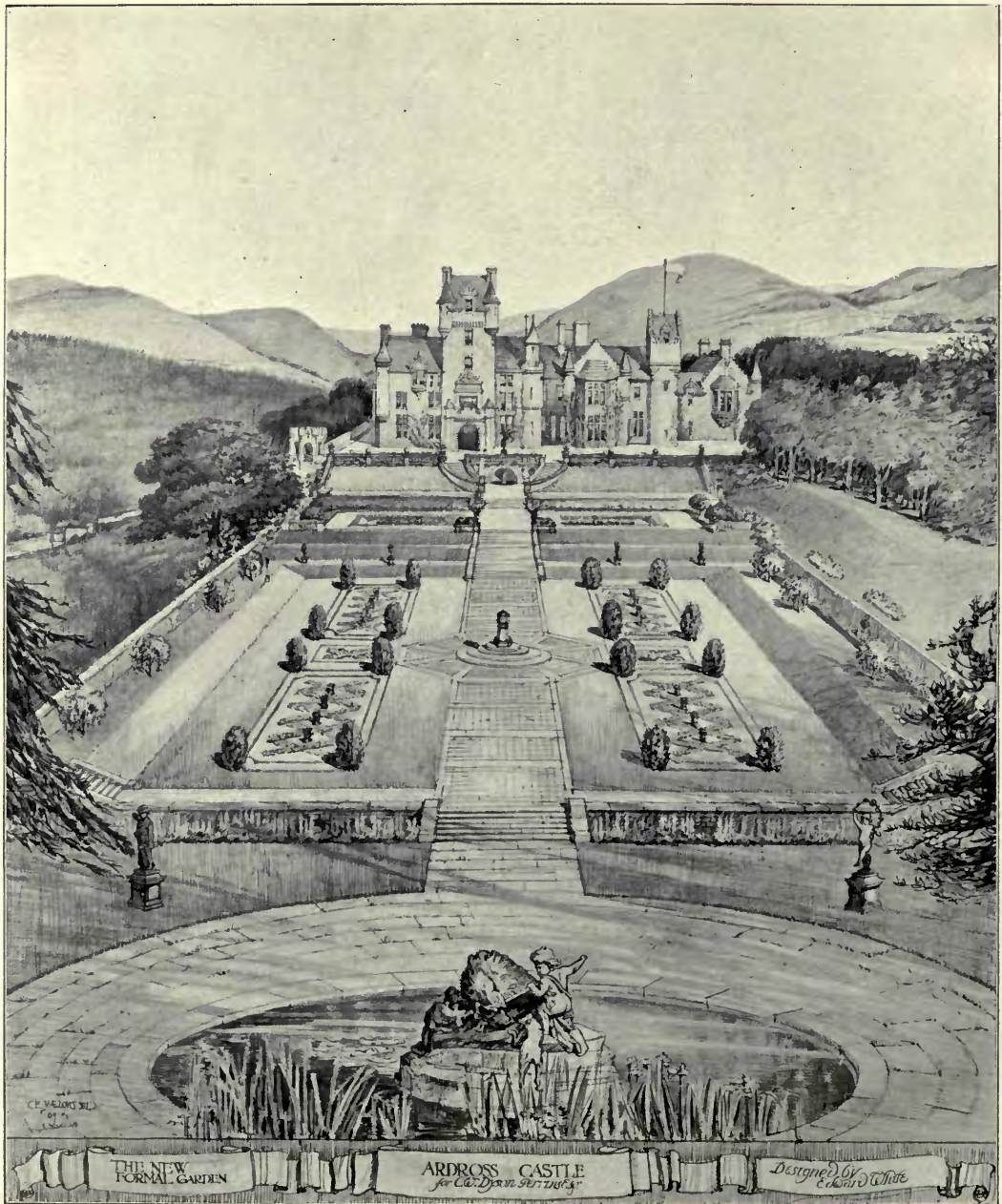

1445. *The New Formal Garden, Ardrross Castle*, EDWARD WHITE, Landscape Gardener.

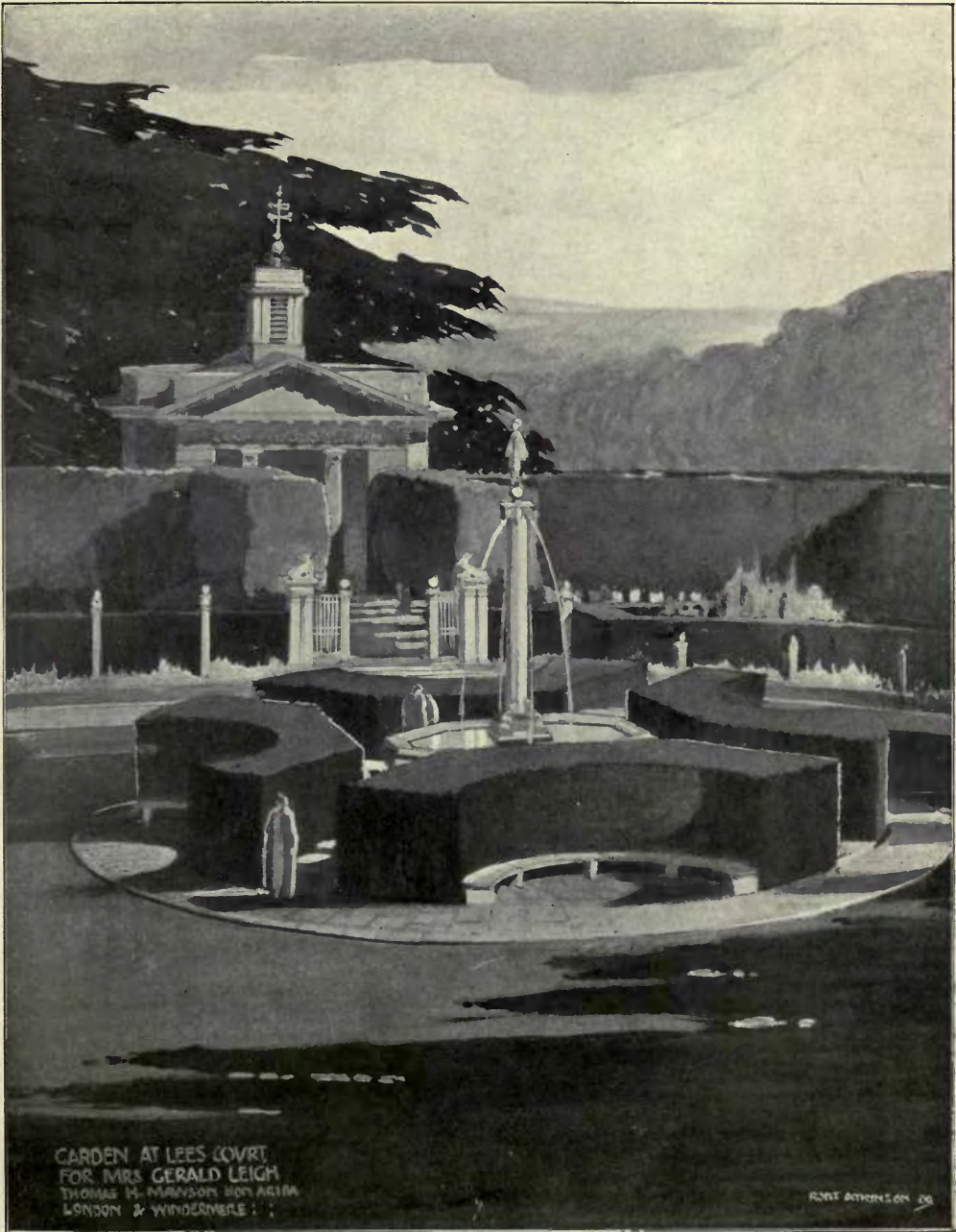

1460. *Garden at Lees Court for Mrs. Gerald Leigh*, T. H. MAWSON, Architect.

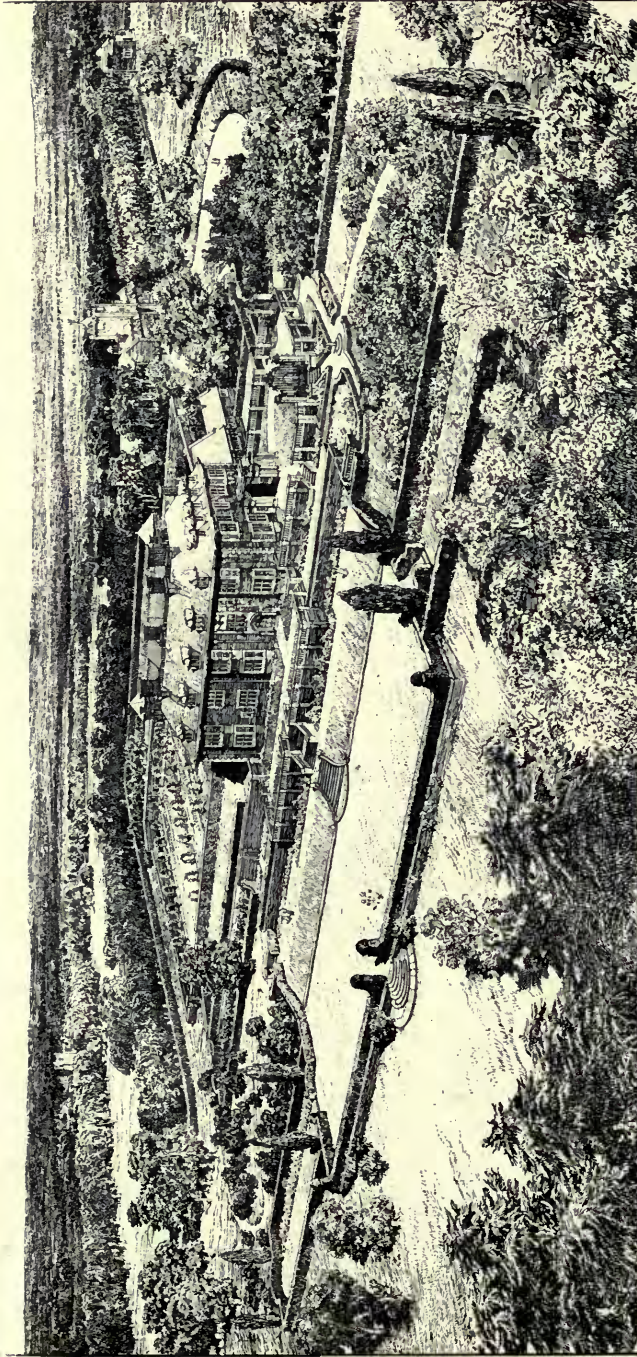

1397. *The Gardens, Dutchchurch Lodge, House by GILBERT FRASER, Architect, Gardens by THOMAS H. MAWSON.*
(For Plans and larger view of House, see pp. 40 and 41, Vol. 34.)

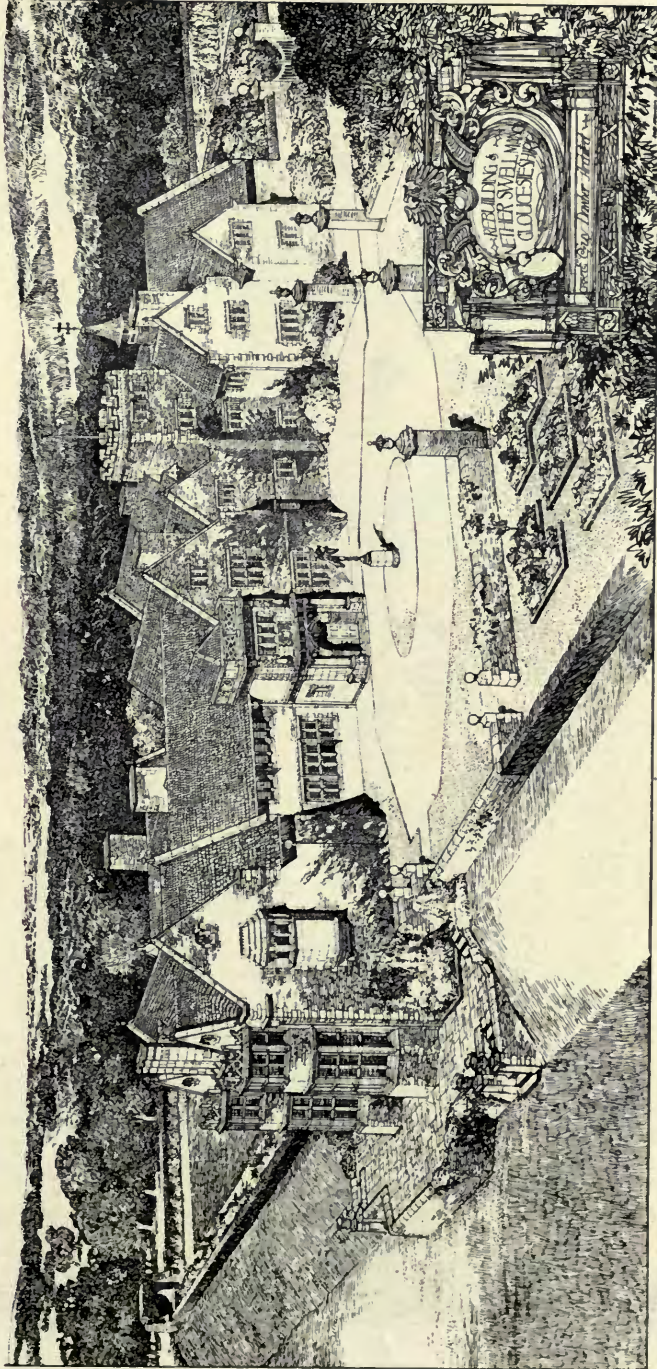

1467. Rebuilding of Netherswell Manor, Glos., E. GUY DAWBER, Architect.
Contractors: Walker and Slater, Derby.

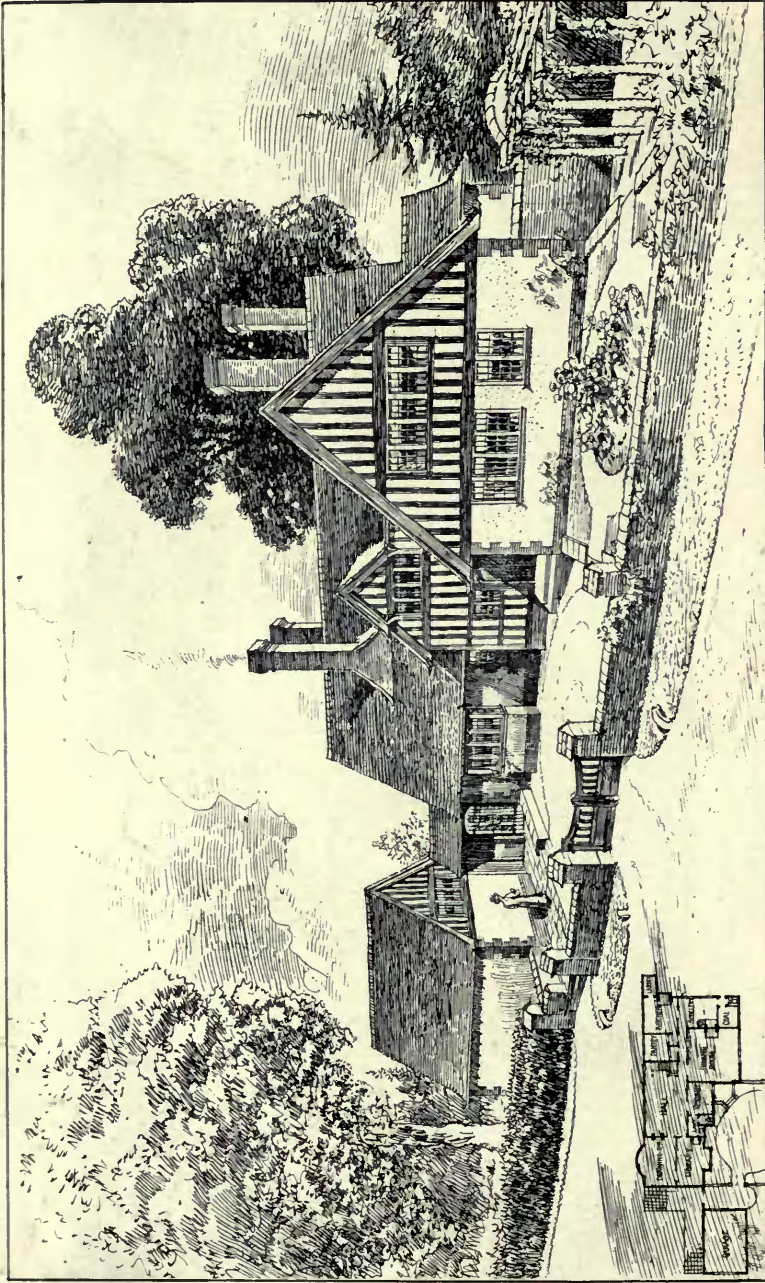

*The Gables, Gerrards Cross, STANLEY HAMP, Architect.
Contractors: Tribe and Co., Ltd., Alporton, Wembley, Middlesex.
(For Plans, see p. 15.)*

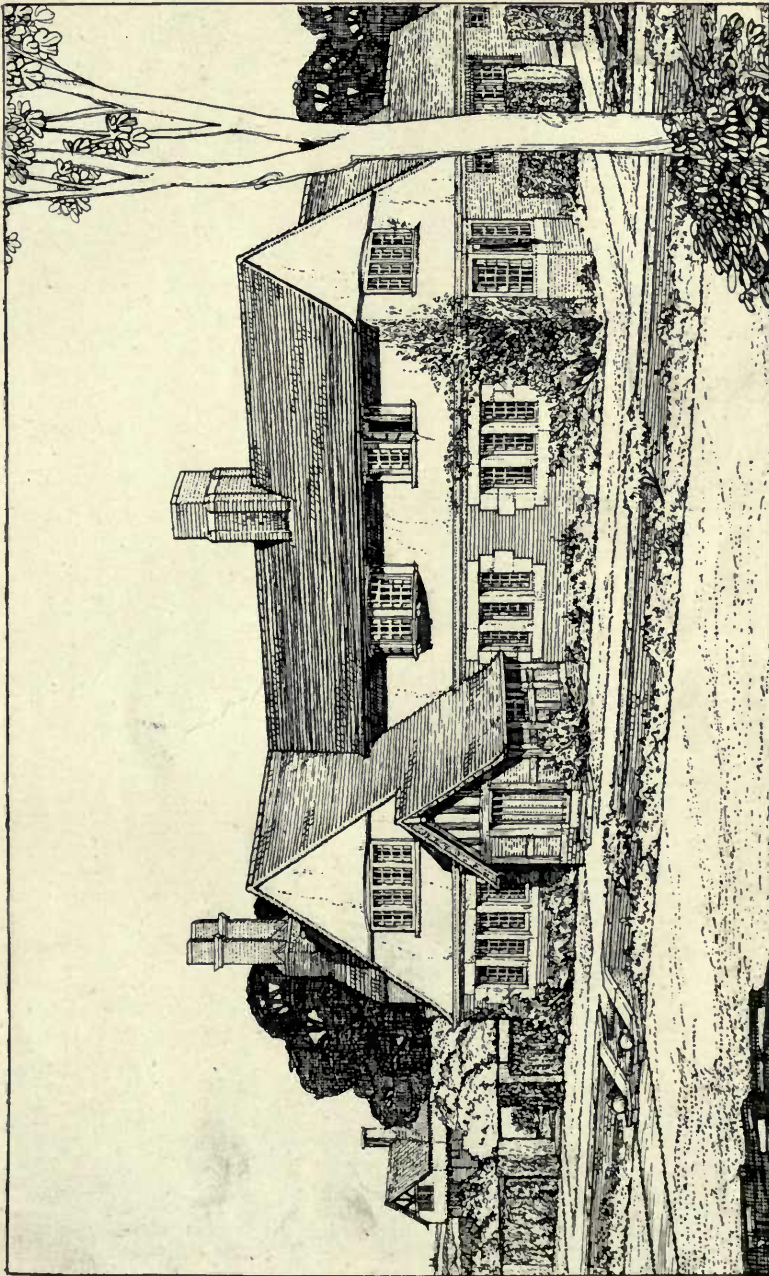

1392. Newlands, Congleton, REGINALD T. LONGDEN, Architect.

(For Plan, see p. 55.)

Builders: A. J. and G. Worrall, Congleton.

Grates, Tiles and Marble: Shew and Adams, Ltd., Tunstall, Staffs.

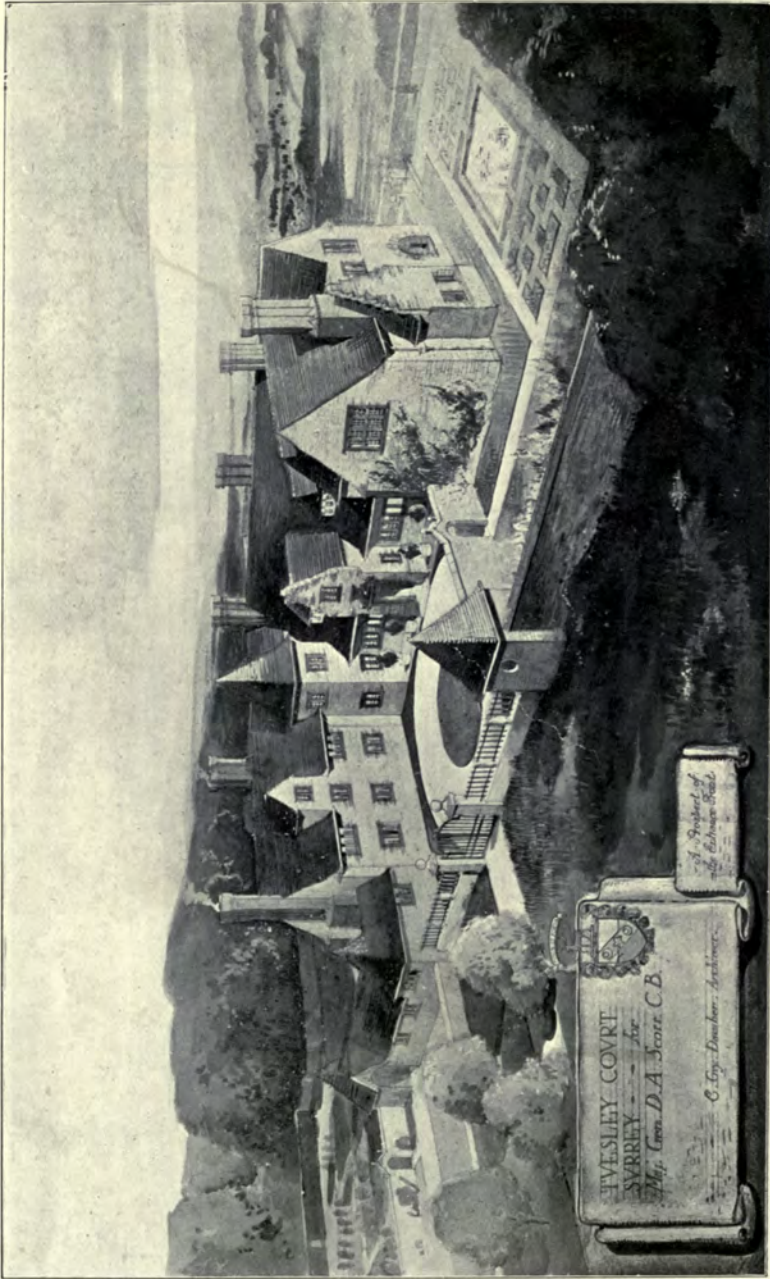

*Tuesley Court, Surrey, E. GUY DAWBER, Architect.
Builder; James Carmichael, Wandsworth, S.W.*



1410. *New West Wing, Temple Dinsley, Herts,* EDWIN L. LUTYENS, Architect.

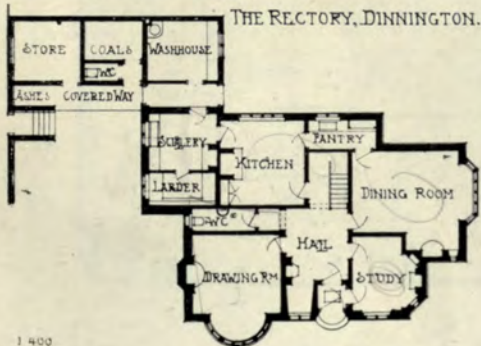
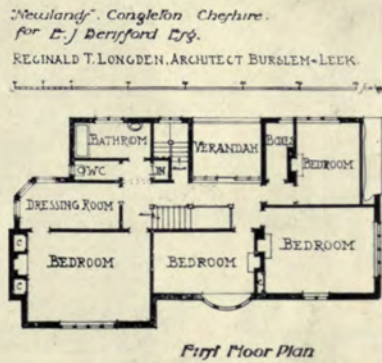
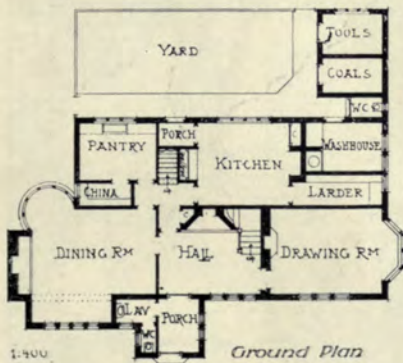

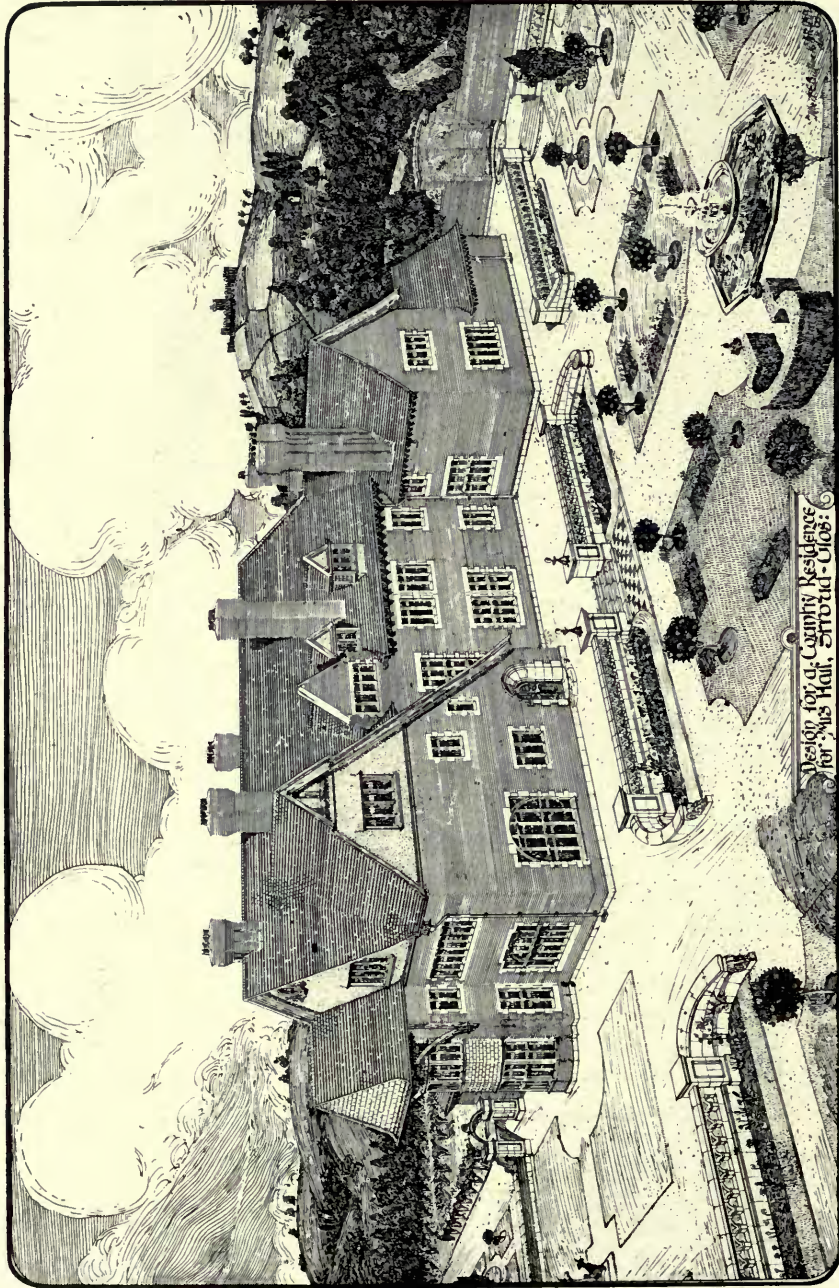

Design of a Country Residence
for Mr. Hall, Epsom, Surrey

1473. Residence at Stroud, Gloucestershire, ALBERT E. BULLOCK, Architect.

DESIGN for COUNTRY RESIDENCE
STROUD, GLOUCESTER.

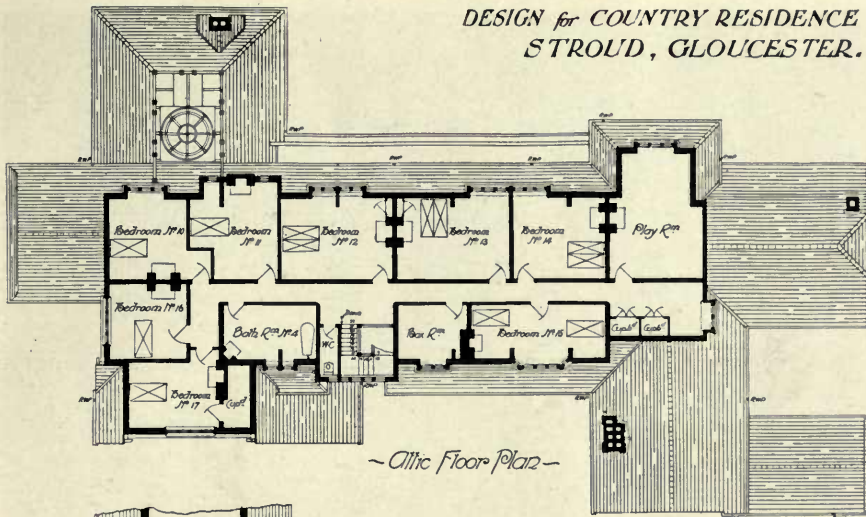

~Attic Floor Plan~

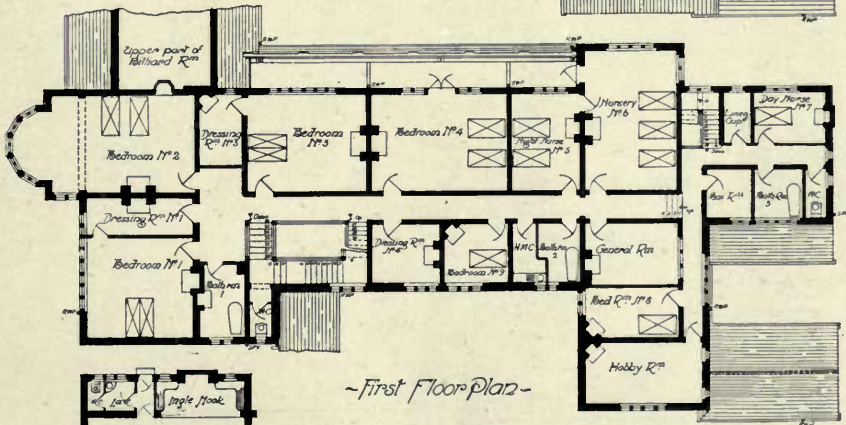

~First Floor Plan~

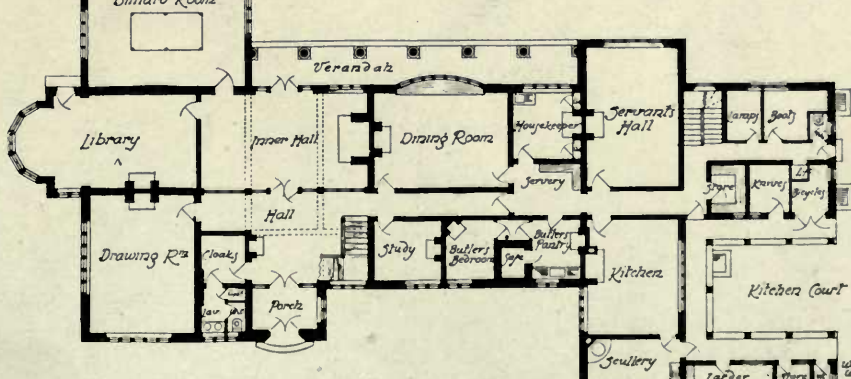

Scale of Feet 1:400



ALBERT E. BULLOCK, ARCHITECT

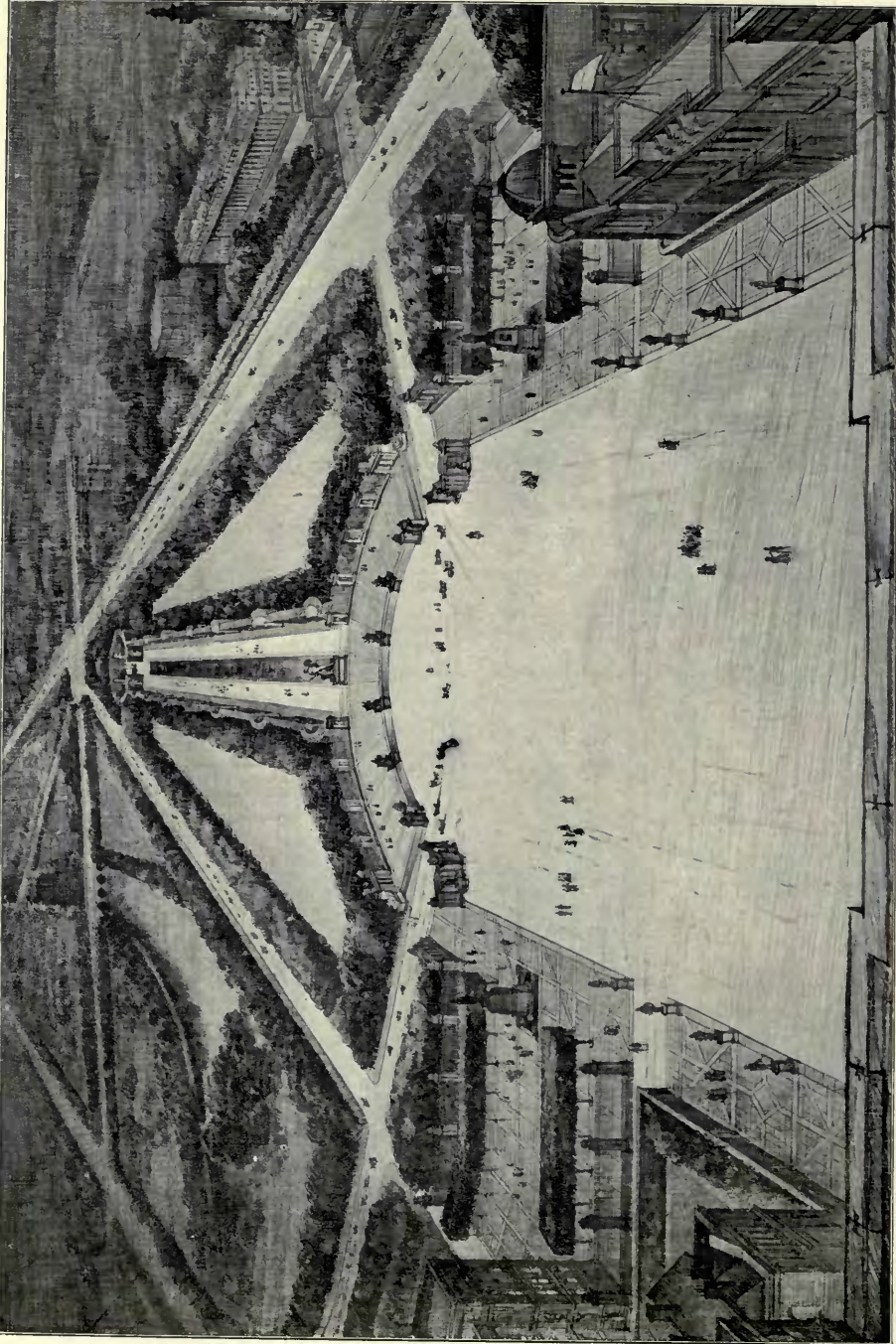

The Horse Guards Parade, as suggested, C. E. MALLOWS, Architect.

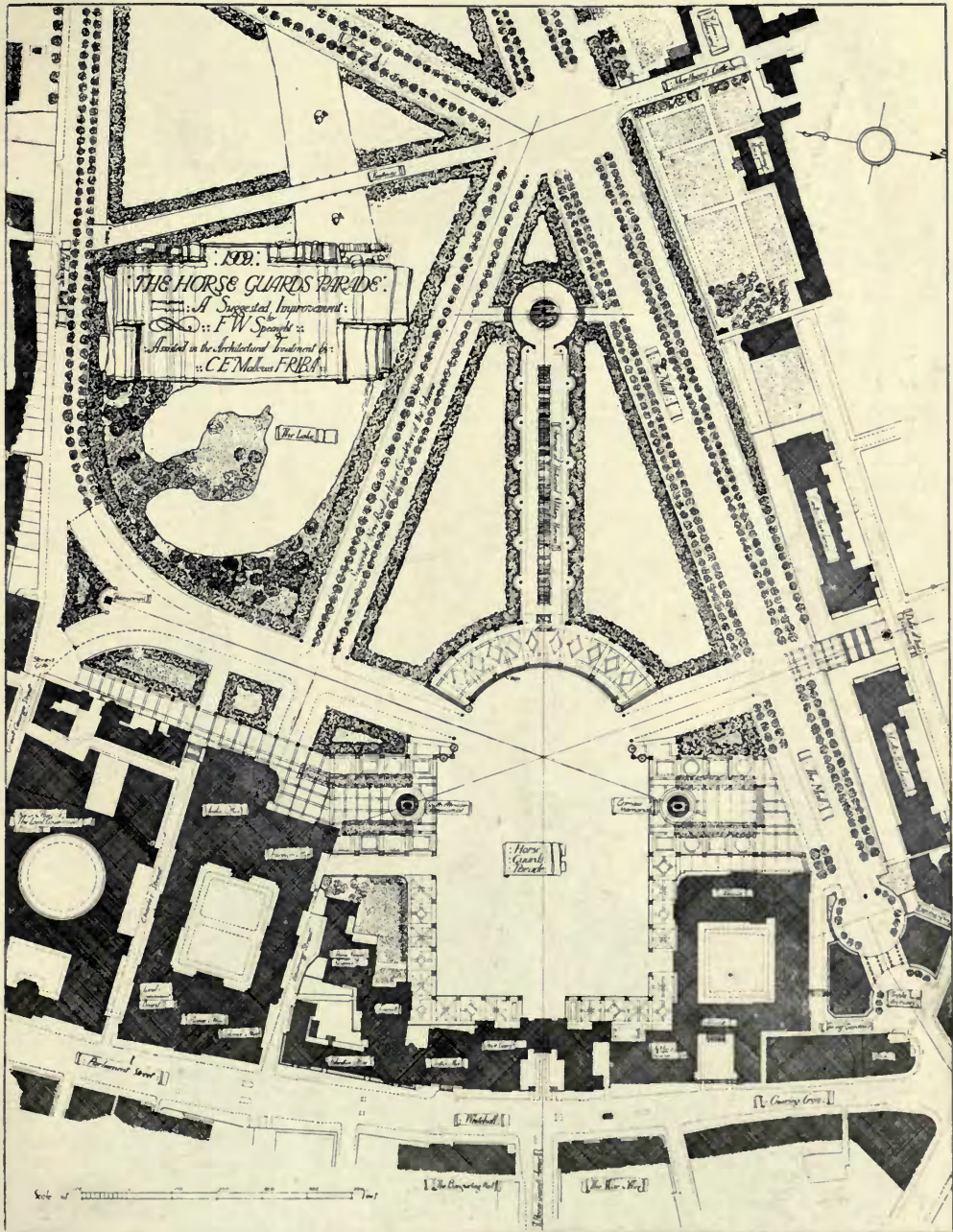

*The Horse Guards Parade: A suggested Improvement by F. W. SPEAIGHT:
Assisted in the Architectural Treatment by C. E. MALLOWS.*

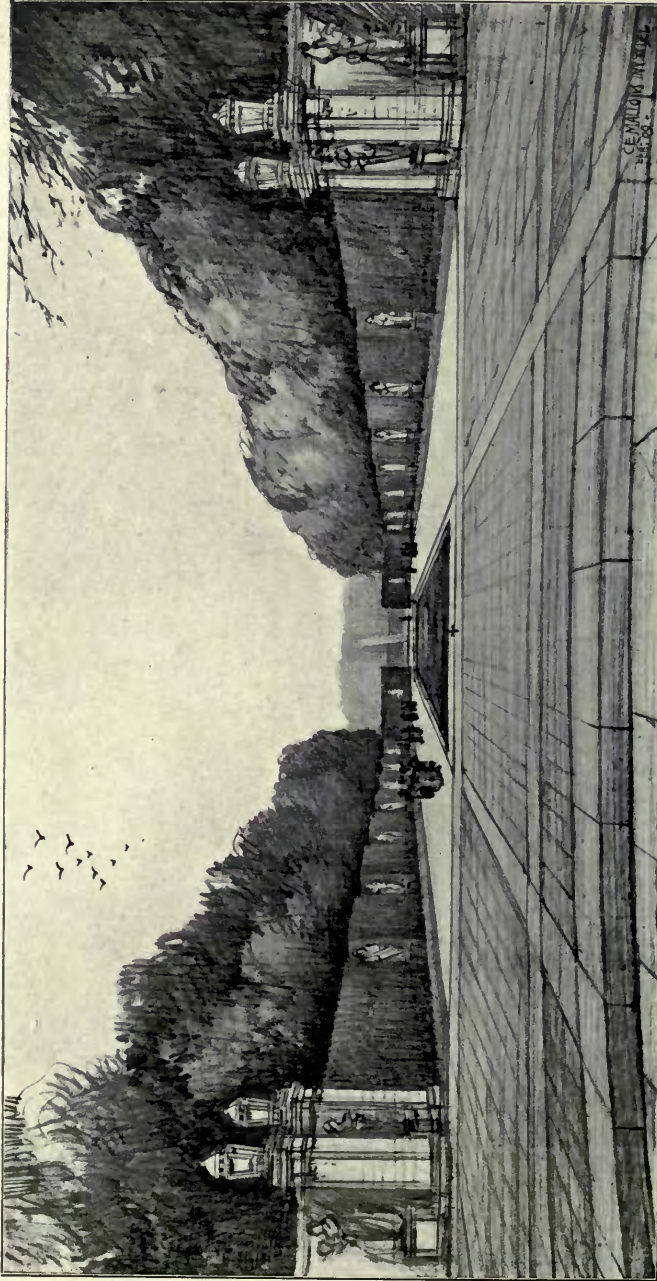

The suggested Horse Guards Improvement—The Yew Avenue and Ornamental Water, C. E. MALLOWS, Architect.

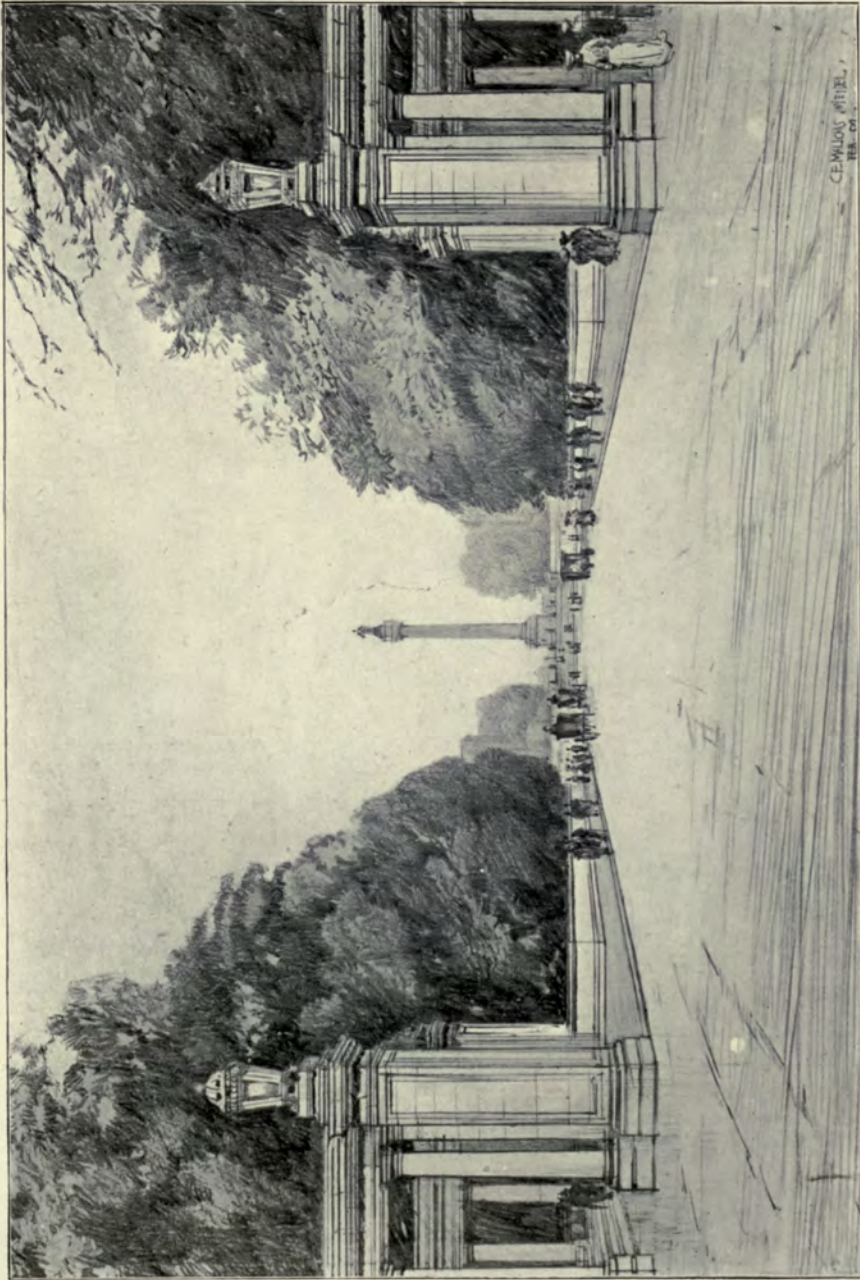

The suggested Horse Guards Improvement—The North Avenue, C. E. MALLOW'S, Architect.

CEMILON WITTEL,
115, G. S.



House at Happisburgh, Norfolk, C. F. MALLOWS, Architect.

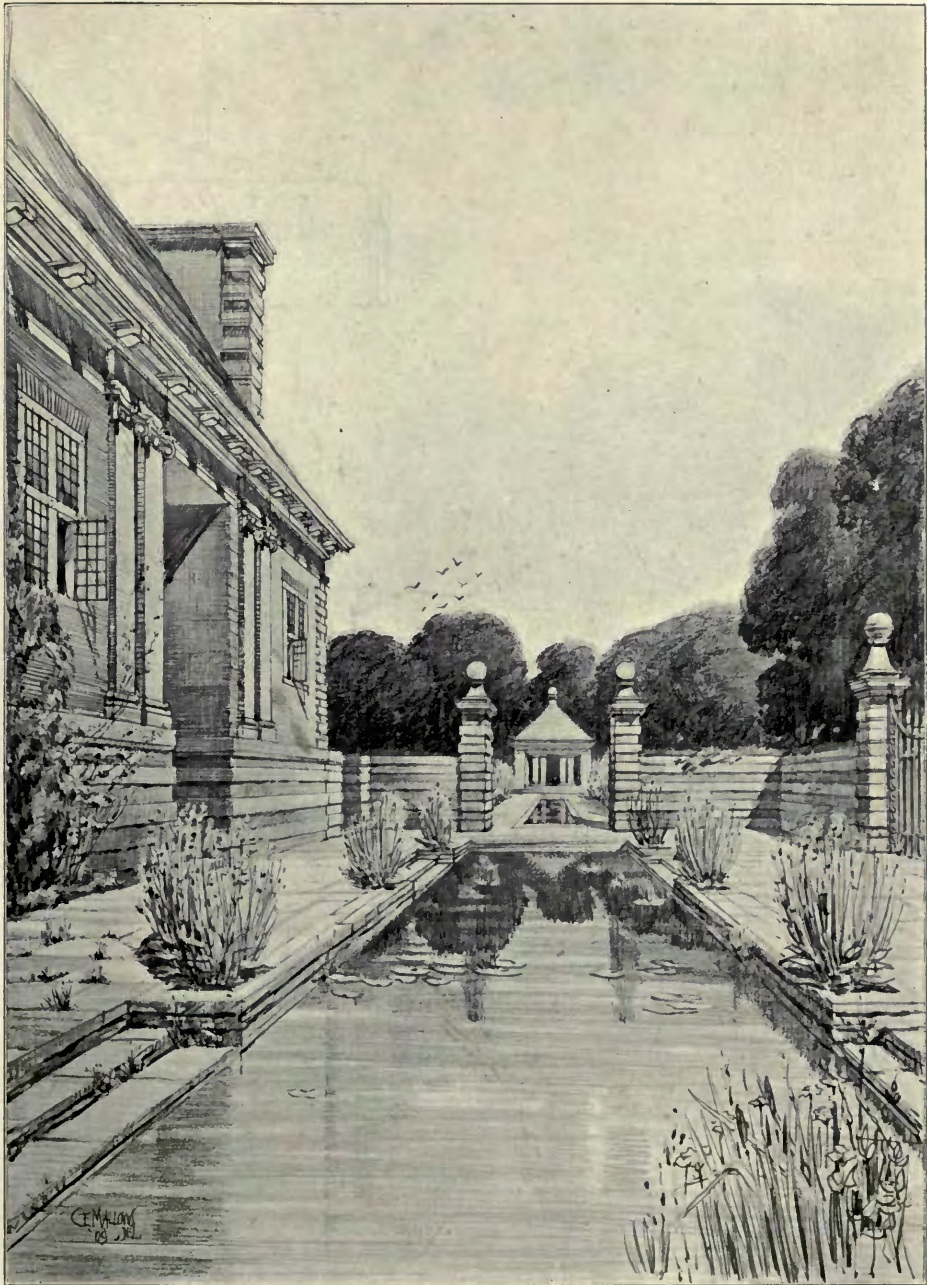

A House and Water Garden, Henley-on-Thames, C. E. MALLOWS, Architect.



1461. *Garden Pavilion*, FRANK ATKINSON, Architect.
Contractors; G. Godson and Sons, Pembroke Works, Kilburn Lane, W.

THE ROYAL GLASGOW INSTITUTE OF THE
FINE ARTS EXHIBITION 1909.

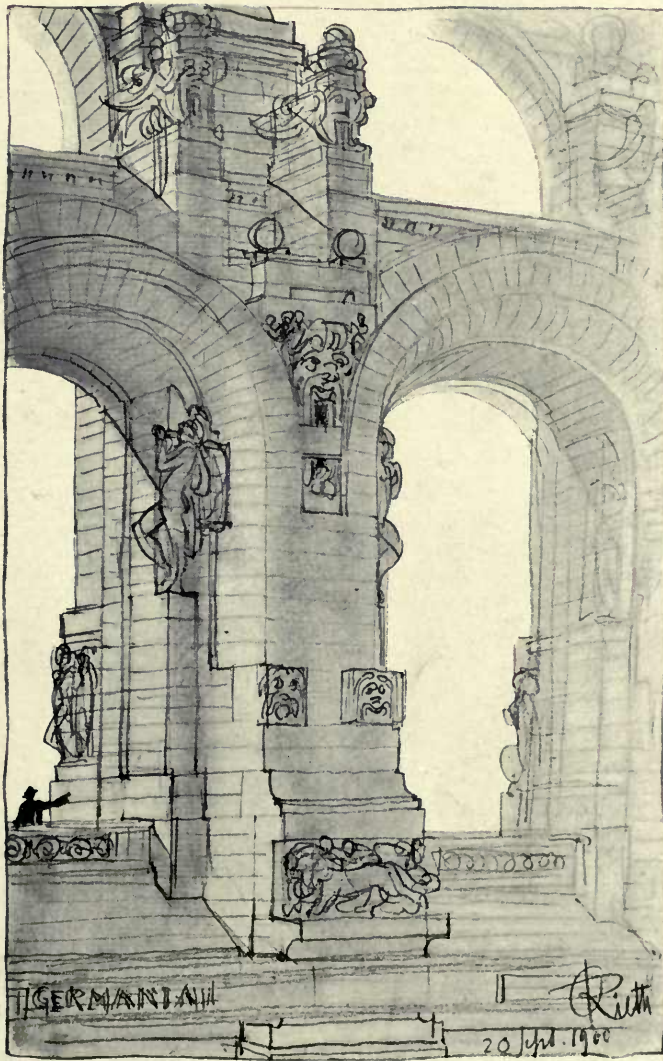

Sketch, PROF. OTTO RIETH, Architect.

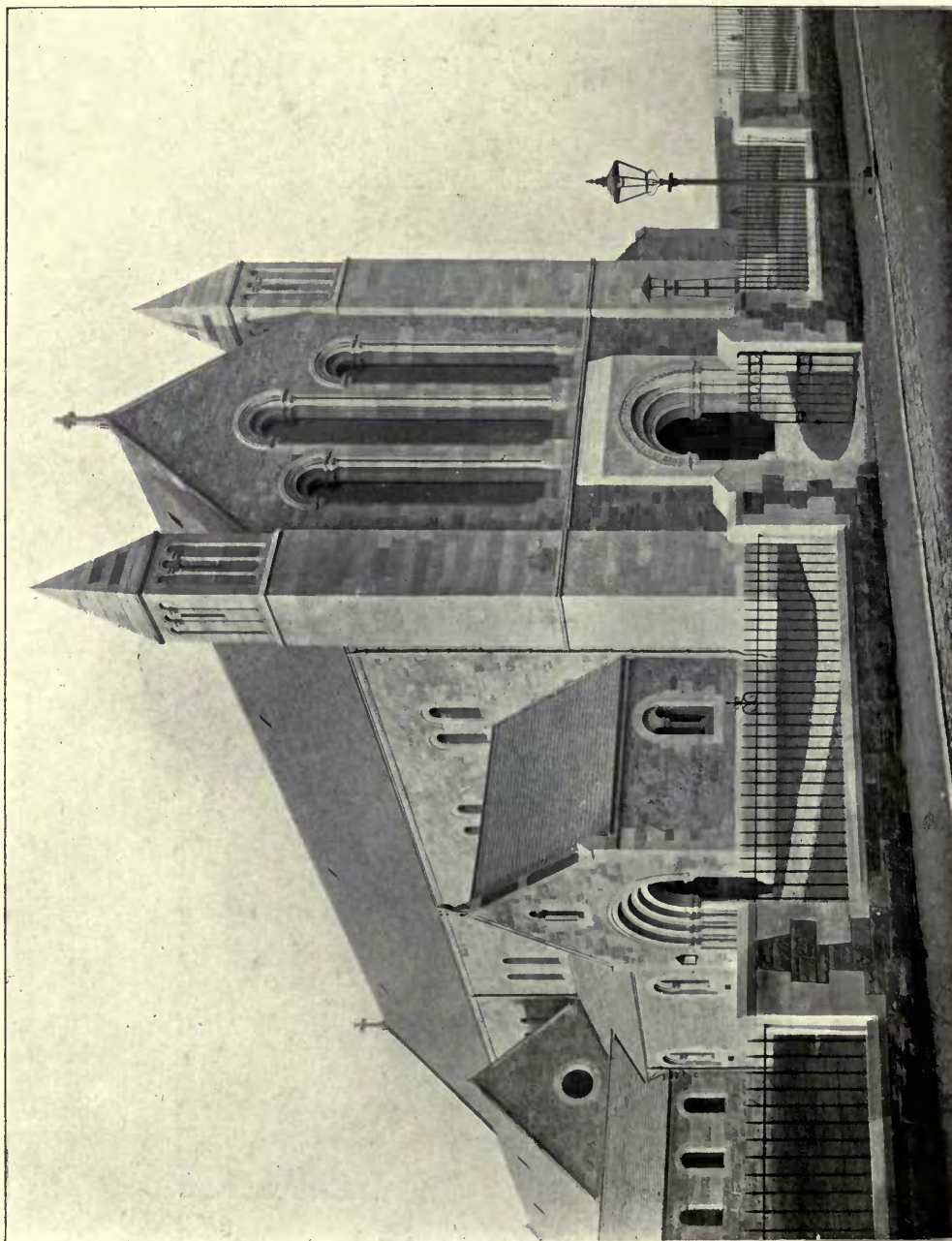

693. *St. Luke's Church, Edinburgh, P. MCGREGOR CHALMERS, Architect.
Masons; W. Turner and Son, Westfield Street, Edinburgh.*

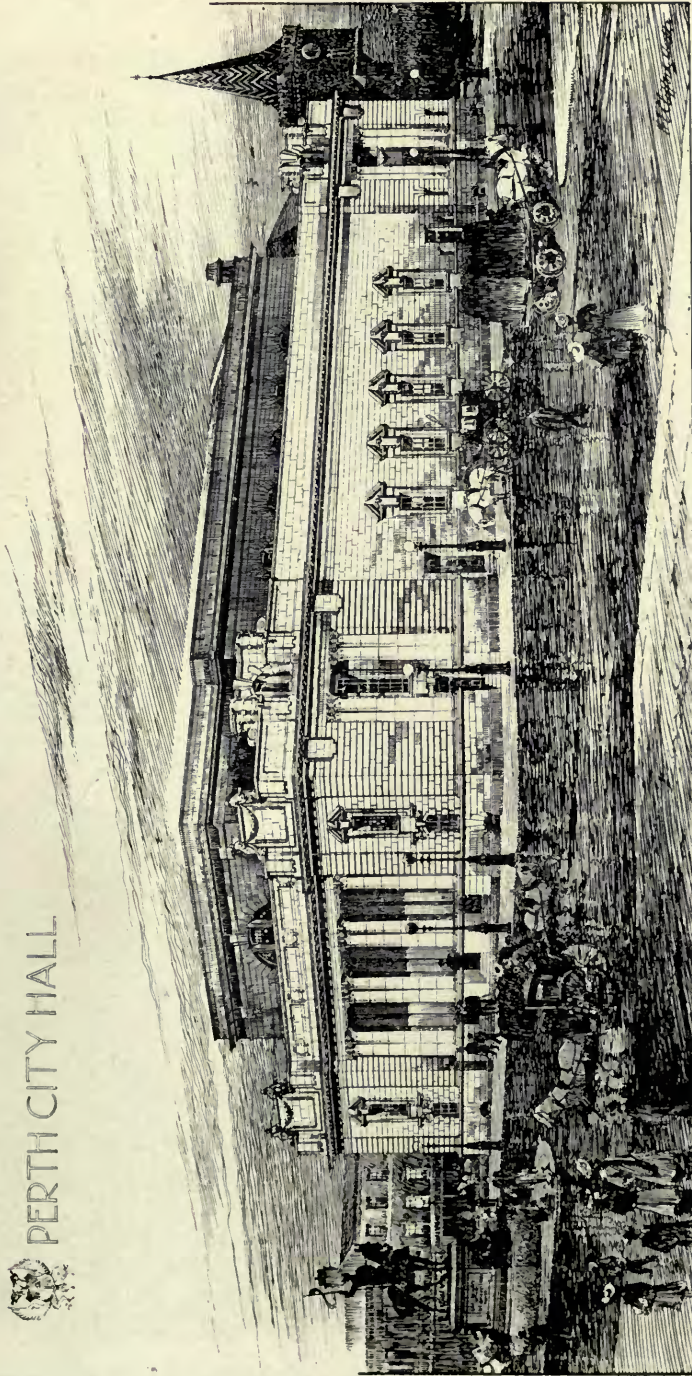

699. *New City Hall, Perth, H. E. CLIFFORD, Architect.
Mason Work: Robert Brand and Sons, 3 Elitank Street, Perth, N.B.*



693. *St. Luke's Church, Edinburgh, P. MCGREGOR CHALMERS, Architect.
Joinery: J. and F. Forrest, Duff Street, Edinburgh.*



683. *Northern Assurance Company's Buildings, St. Vincent Street, Glasgow,*
JOHN A. CAMPBELL, Architect.
Masonry: P. and W. Anderson, Ltd., 64 Douglas Street, Glasgow.

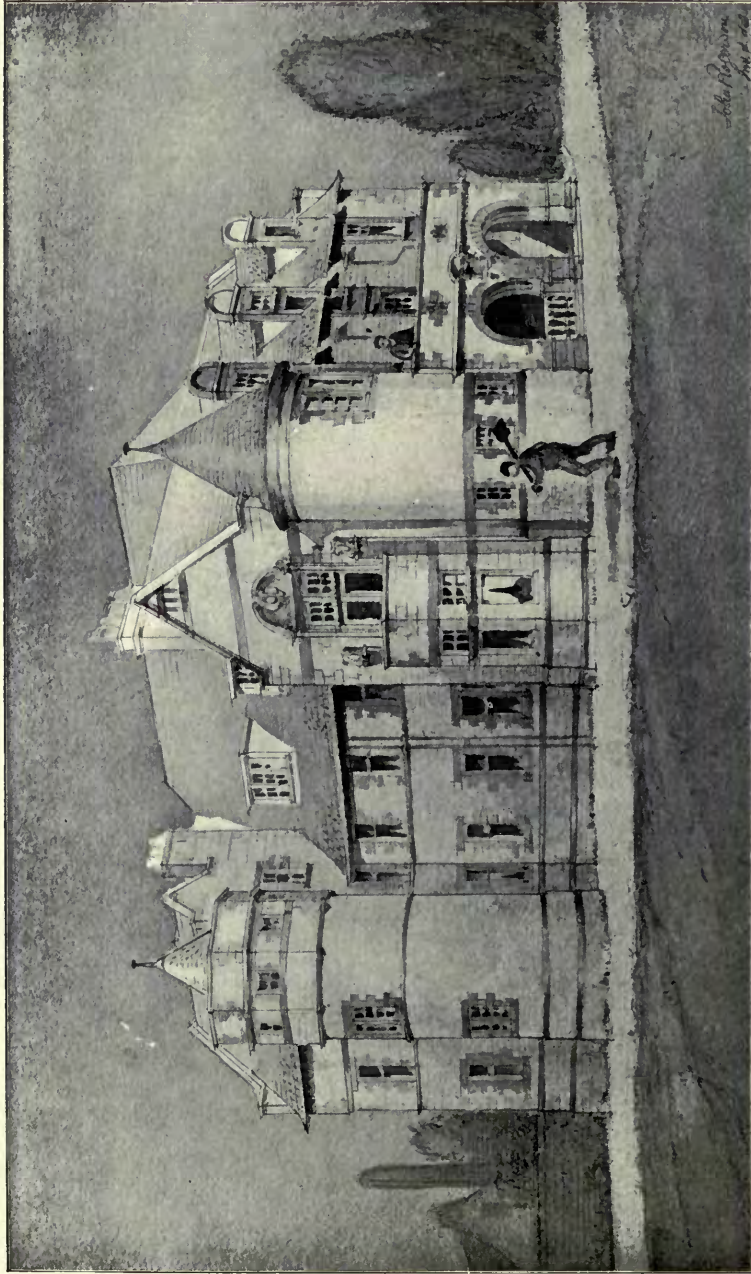

701. The "Alice Mary Corbett" Memorial Nurses' Home, MACWHANNEL, ROGERSON AND REID, Architects.
 Joinery; John Baxter and Son, 20 Catherine Street, Glasgow.

THE ALICE MARY CORBETT^{*}
MEMORIAL NURSES HOME
(THE ROYAL GLASGOW SAMARITAN HOSPITAL
FOR WOMEN.)
MACWHANNEL, ROGERSON AND REID, ARCHITECTS.

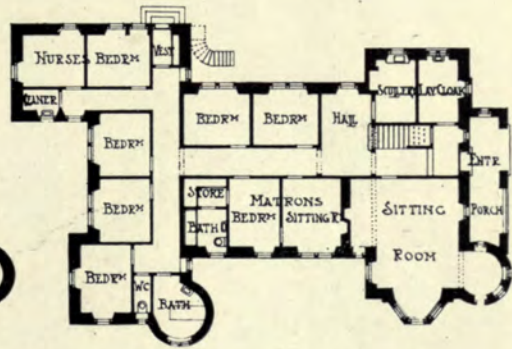
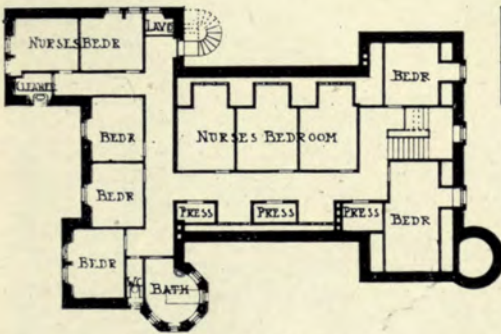
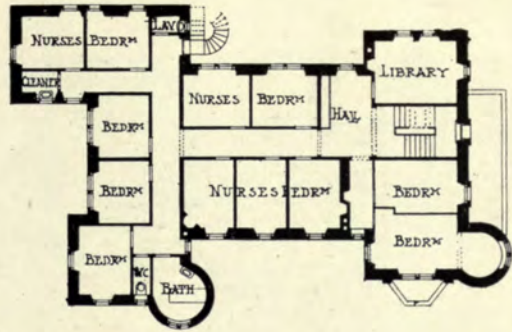
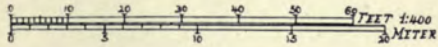

BOGHALL, BALDERNOCK, STIRLINGSHIRE
GARDNER & MILLAR ARCHITECTS

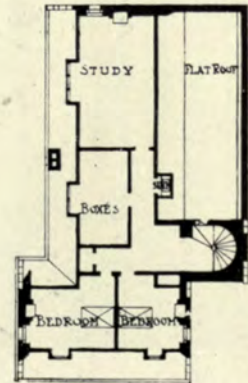
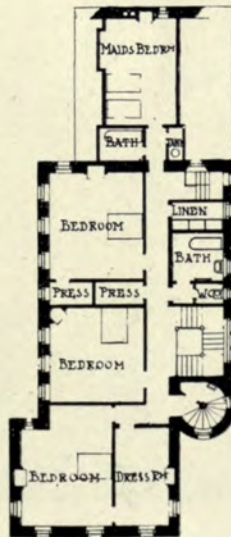



703. *Boghall, Baldernock*, GARDNER AND MILLAR, Architects.
(For Plans, see p. 71.)



703. *Boghall, Baldernock*, GARDNER AND MILLAR, Architects.
(For Plans, see p. 71.)
Builders: R. and A. Anderson, 2 and 3 *Parliamentary Road, Glasgow*.

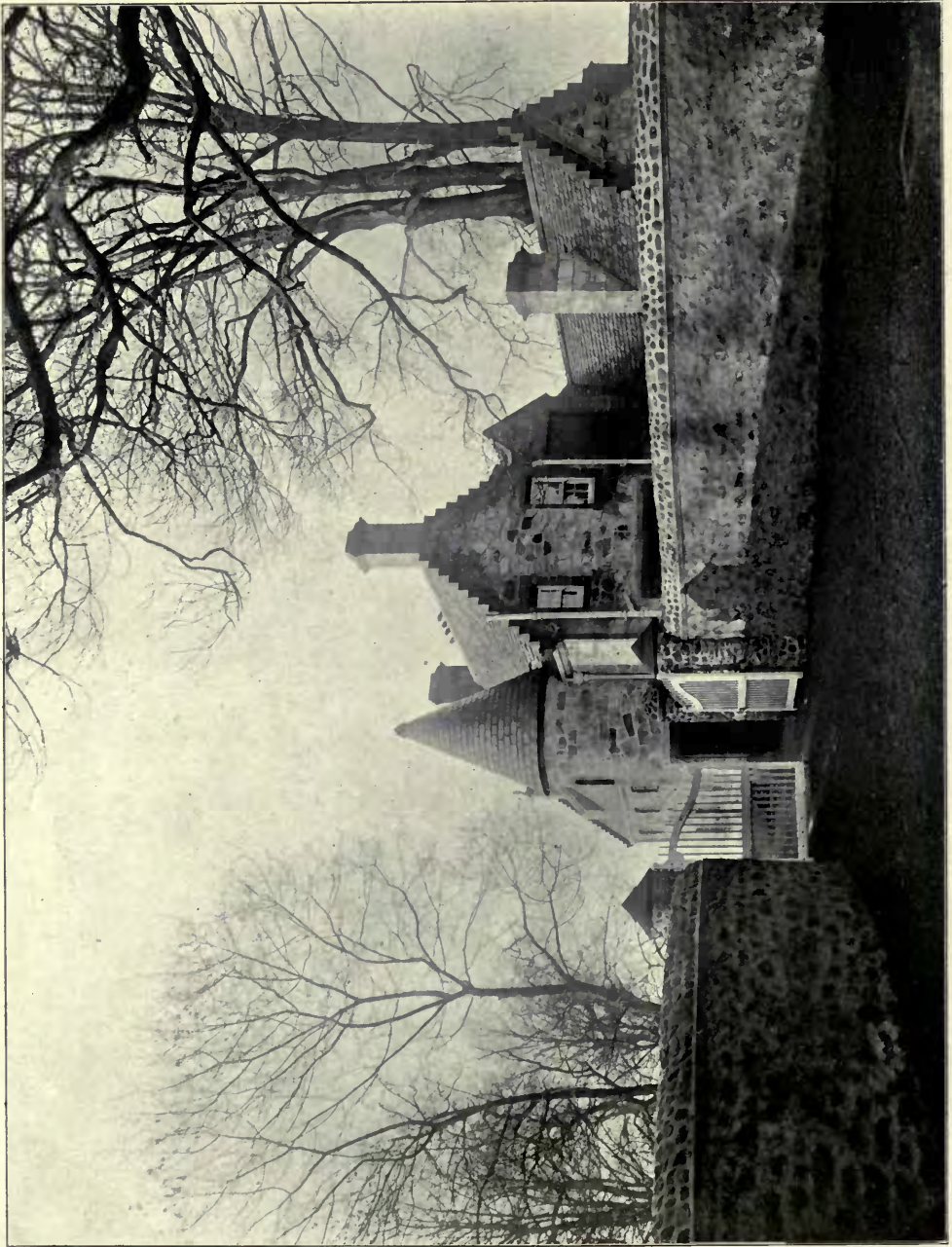

703. *The Lodge, Boghall, Baldermoch, GARDNER AND MILLAR, Architects.*



703. *Boghall, Baldernock, GARDNER AND MILLAR, Architects.*
(For Plans, see p. 71.)



Boghall, Baldernock, GARDNER AND MILLAR, Architects.
(For Plans, see p. 71.)

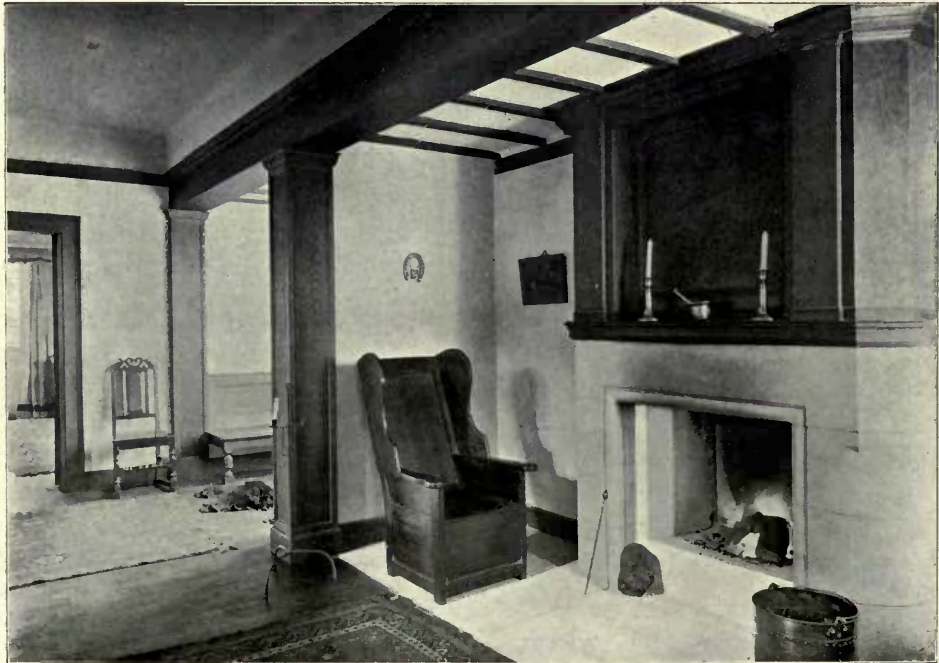

Boghall, Baldernock, GARDNER AND MILLAR, Architects.
(For Plans, see p. 71.)



New Buildings, Oxfordshire, SETH-SMITH AND MUNRO, Architects.



*New Buildings, Oxfordshire, SETH-SMITH AND MUNRO, Architects.
Iron Casements: T. L. Chew and Sons, King Street Iron Works, Stroud, Gloucestershire.*



698G. *The National Bank of Scotland, Ltd. (St. Enoch Square Branch),
ALEXANDER N. PATERSON, Architect.*

Builders ; A. Muir and Sons, Eglinton Street, Glasgow.

*Bronze Casements and Wrought Iron Gates : J. W. Singer and Sons, Frome, Somerset.
Ornamental Sculpture : R. Ferris, Gileray and Ferris, 129 West Regent Street, Glasgow.*



Decorative Plaster Work: Thomas Beattie, Dean Studio, Edinburgh.



698G. *The National Bank of Scotland, Ltd. (St. Enoch Square Branch),*
ALEXANDER N. PATERSON, Architect.
Figure Sculpture by: Phyllis M. C. Archibald, 13 Highburgh Terrace, Glasgow.

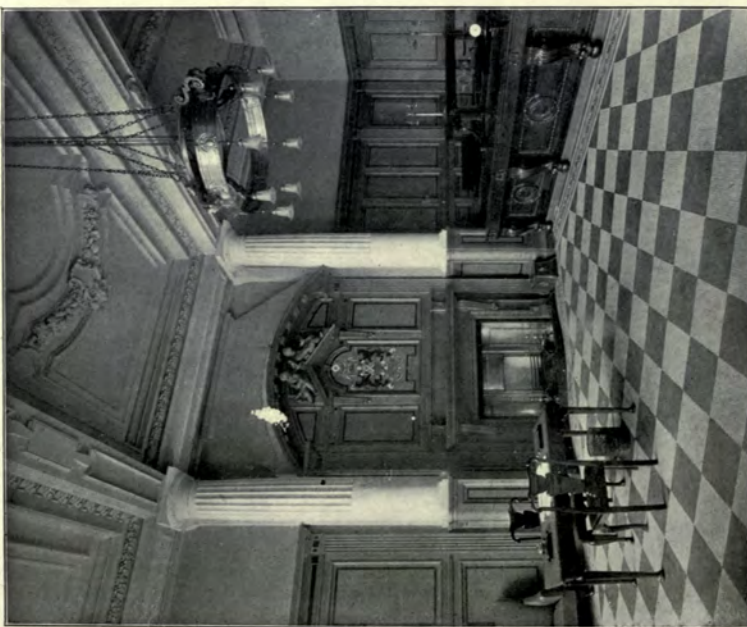

698c. *The National Bank of Scotland, Ltd. (St. Enoch Square Branch), ALEXANDER N. PATERSON, Architect.
Cabinet Work: John Reid and Son, Buchanan Street, Glasgow.
Strong Room Installation, Safes and Fittings: Chatwood's Patent Safe and Lock Co., Ltd., 129 Trongate, Glasgow.*

Chance Brothers & Co.

Limited.

Glass Works,

Near BIRMINGHAM.



Manufacturers of WINDOW GLASS of all descriptions, Sheet Glass, Plain Rolled and Rough Cast Plate, Muffled Glass.

FIGURED ROLLED GLASS,

Rolled and Double Rolled Cathedral Glass and Coloured Glass.

FLEMISH GLASS,

Old English CROWN GLASS and genuine CROWN BULLIONS, etc., etc.

Manufacturers also of

VENTURENE WALL TILES,

A new, highly effective, strong and permanent Opal Glass Wall Tile, which is easily fixed and will never crizzle or crack, or deteriorate in any way.



Samples and Particulars of Glass or Tiles sent free on application.

H. H. MARTYN & CO.,

Associated Craftsmen,



LTD.,

CHELTENHAM,

LONDON, GLASGOW & NEWCASTLE-ON-TYNE.



CARVING,

SCULPTURE,
MODELLING,
METAL WORK,
FIBROUS PLASTER
WORK,
CARTON PIERRE,
JOINERY.

*Reproduction of :: ::
Grinling Gibbons Carving
:: :: :: a Speciality.*

**Sculpture Studios—
Sunningend, Cheltenham.**

TELEPHONE—798 AND 799.
TELEGRAMS—"SUNNINGEND,
CHELTENHAM."

LONDON STUDIOS—

192 Albany Street,
Regent's Park, N.W.

TELEPHONE—2165 NORTH.
TELEGRAMS—"SUNNINGEND, LONDON."

MANCHESTER—

Princes Chambers,
16 John Dalton Street.

TELEPHONE—376Y.

GLASGOW STUDIO—

160 Bothwell Street.

NEWCASTLE-ON-TYNE—

5 Union Buildings, St. John's
Street.

ARCHITECTS' DRAWINGS CAREFULLY RENDERED IN ALL MATERIALS.
MODELS, PHOTOS AND ESTIMATES SUBMITTED WITHOUT COST TO CLIENTS.

In making enquiries at Advertisers, please refer to this publication.

SCULPTURES

1909¹

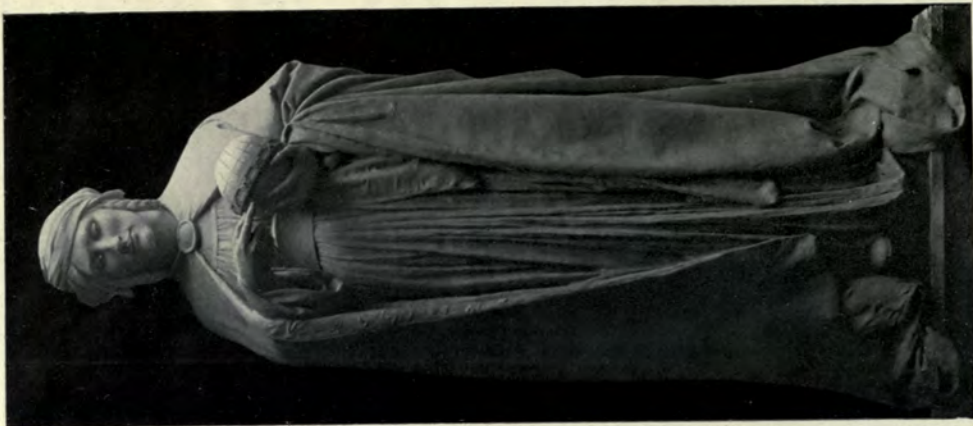

1738. *Panel over Entrance, Royal Insurance Office, St. James's Street,*
ALFRED DRURY, A.R.A., Sculptor.

*Science.**Education.**Local Government.**Bronze Figures on Vauxhall Bridge, ALFRED DRURY, A.R.A., Sculptor.*



1634. *The Fine Arts, Figure on Vauxhall Bridge,*
ALFRED DRURY, A.R.A., Sculptor.

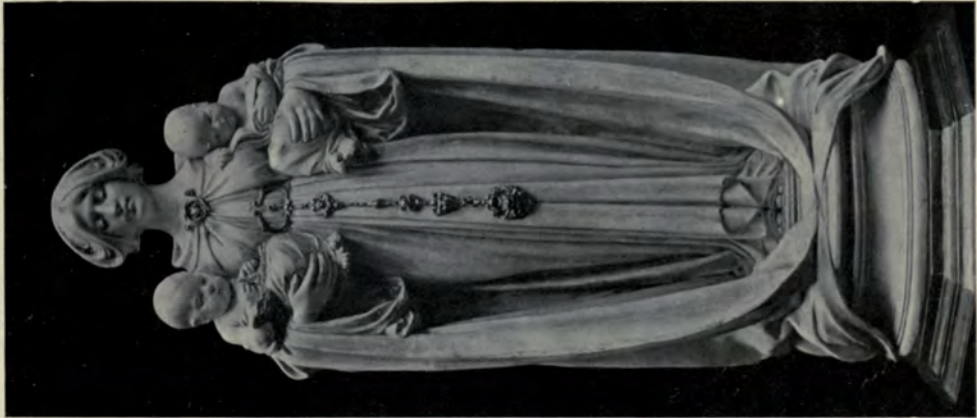

1707. *The Inception of the Modern World,*
ALBERT TOFT, Sculptor.

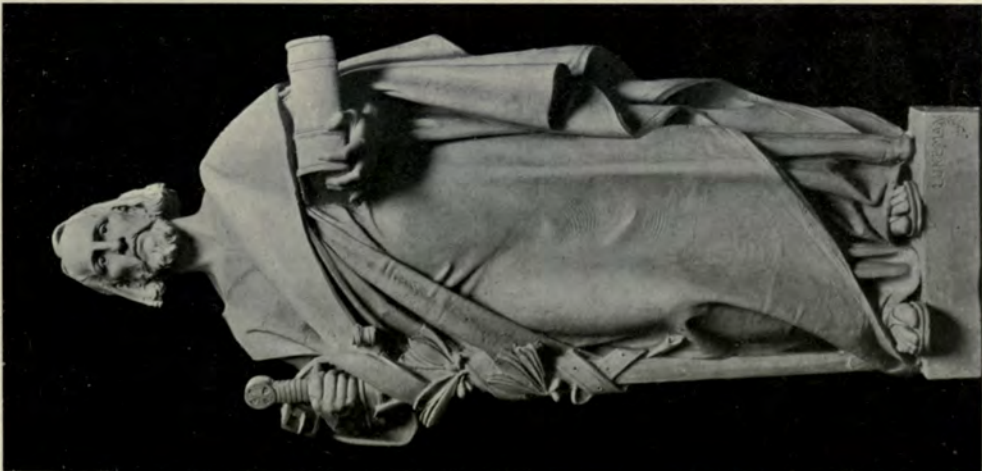

Hebrew Apostle,
AUGUSTUS LUKEMAN, Sculptor.



1678. *Destiny*, F. LYNN JENKINS, Sculptor.

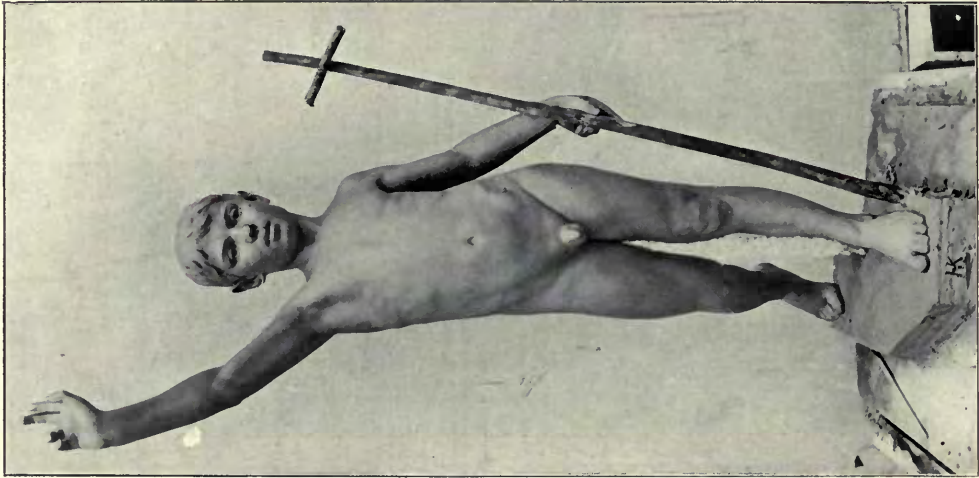

1648. *The Boy St. John*, HARRY KEAST, Sculptor.

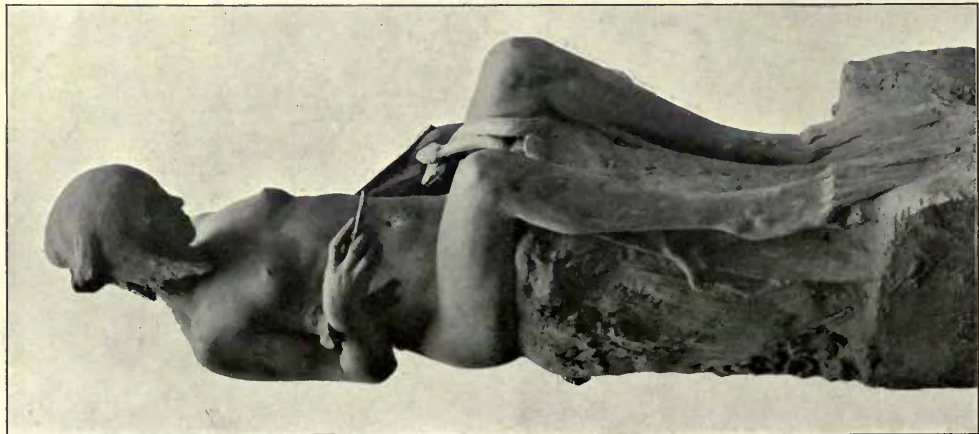

745. *Naiad*, ARTHUR C. WHITE, Sculptor.



1655. *Prosperity*, ALBERT H. HODGE, Sculptor.,

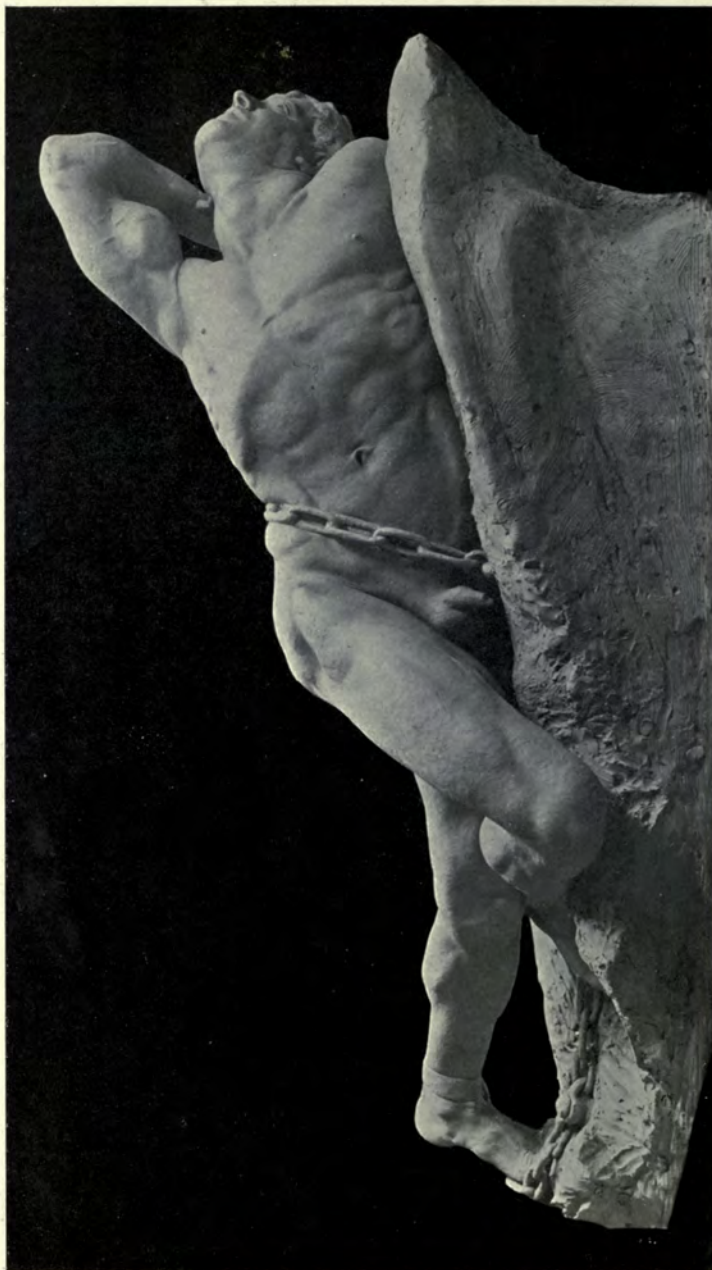

1825. *Prometheus Chained*, HAROLD PARKER, Sculptor.



Hebrew Law.

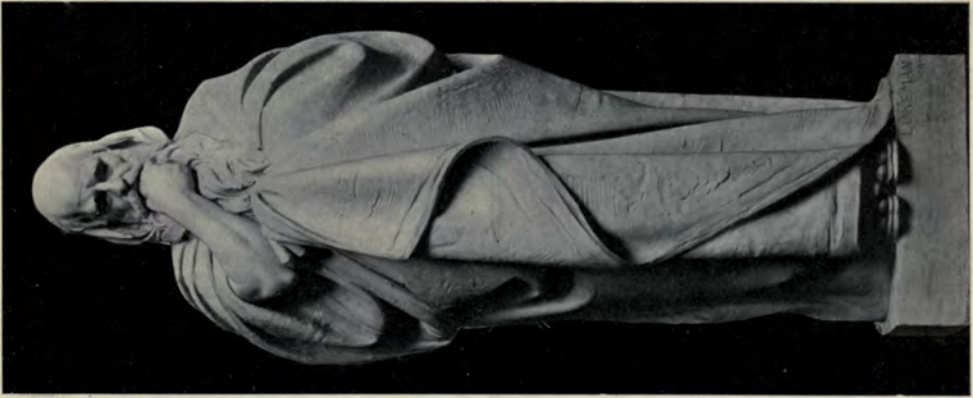

Hebrew Prophet.
AUGUSTUS LUKEMAN, Sculptor.

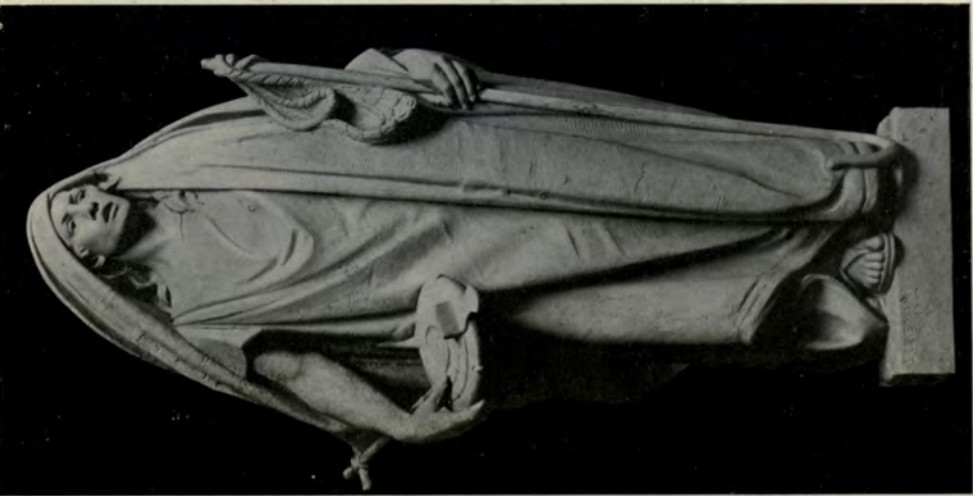

Hebrew Psalms.



1650. *A Dancer*, ANDREA C. LUCCHESI, Sculptor.



1640. *Verity and Illusion*, ANDREA C. LUCCHESI, Sculptor.

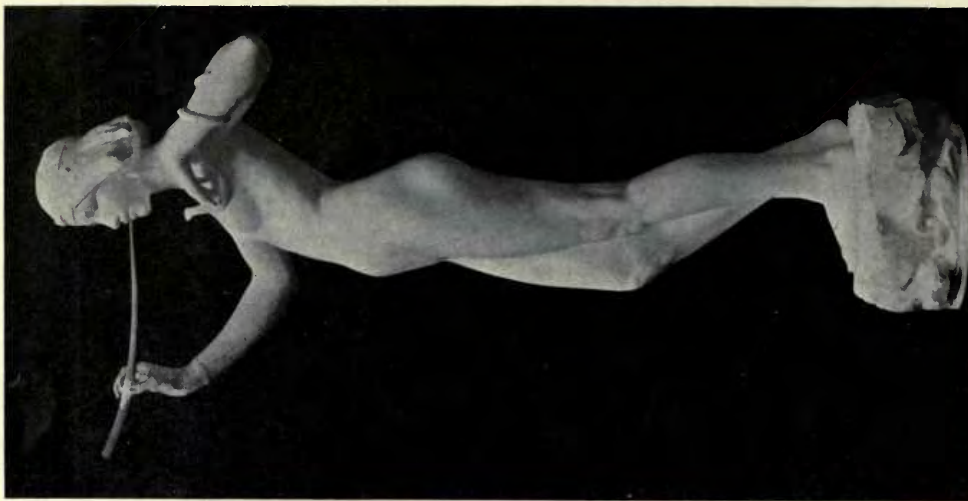

1689. *The Snake Charmer*,
HUBERT MILLER, Sculptor.



1830. *Dawn*,
CHARLES L. HARTWELL, Sculptor.



*The Passing of Winter—Miss Maudie Allan
as Spring,*
EDITH C. MARYON, Sculptor.

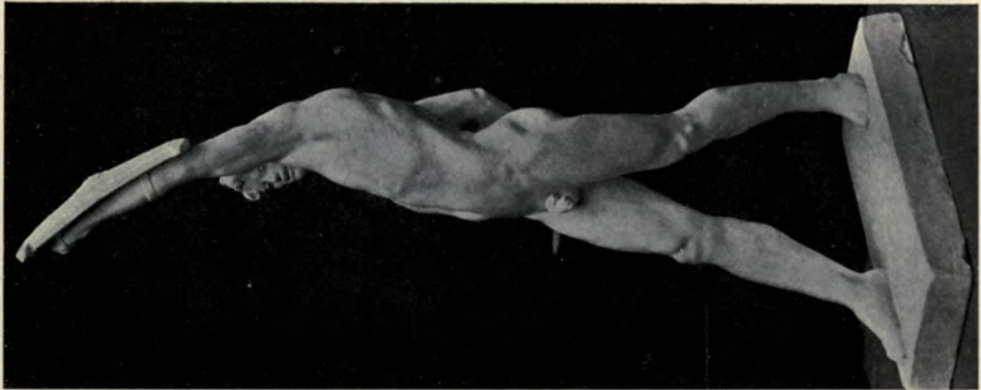

742c. *The Challenge,*
MERVYN LAWRENCE, Sculptor.

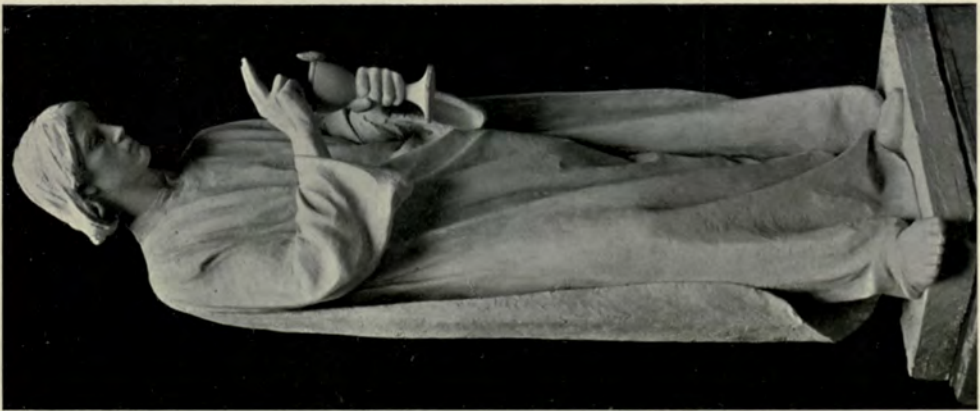

St. John the Divine,
F. LESSORE, Sculpteur.



1666. *Medallion for Carnegie Hero Fund*, RICHARD R. GOULDEN, Sculptor.



812G. *Guddling*, KELLOCK BROWN, Sculptor.



752G. *Immortality*, MRS. BERNARD JENKINS, Sculptor.



755G. *Laborare est orare*, Miss E. M. ROPE, Sculptor.



"To the Witches' Revels," EDITH C. MARYON, Sculptor.



1819. *"Circe,"* J. L. FRANKLIN, Sculptor.



Surtout, argent, pour mariage de Mlle. Krupp d'Essen, F. FAIVRE, Sculptor.



1665. *Undine*, RICHARD GARBE, Sculptor.

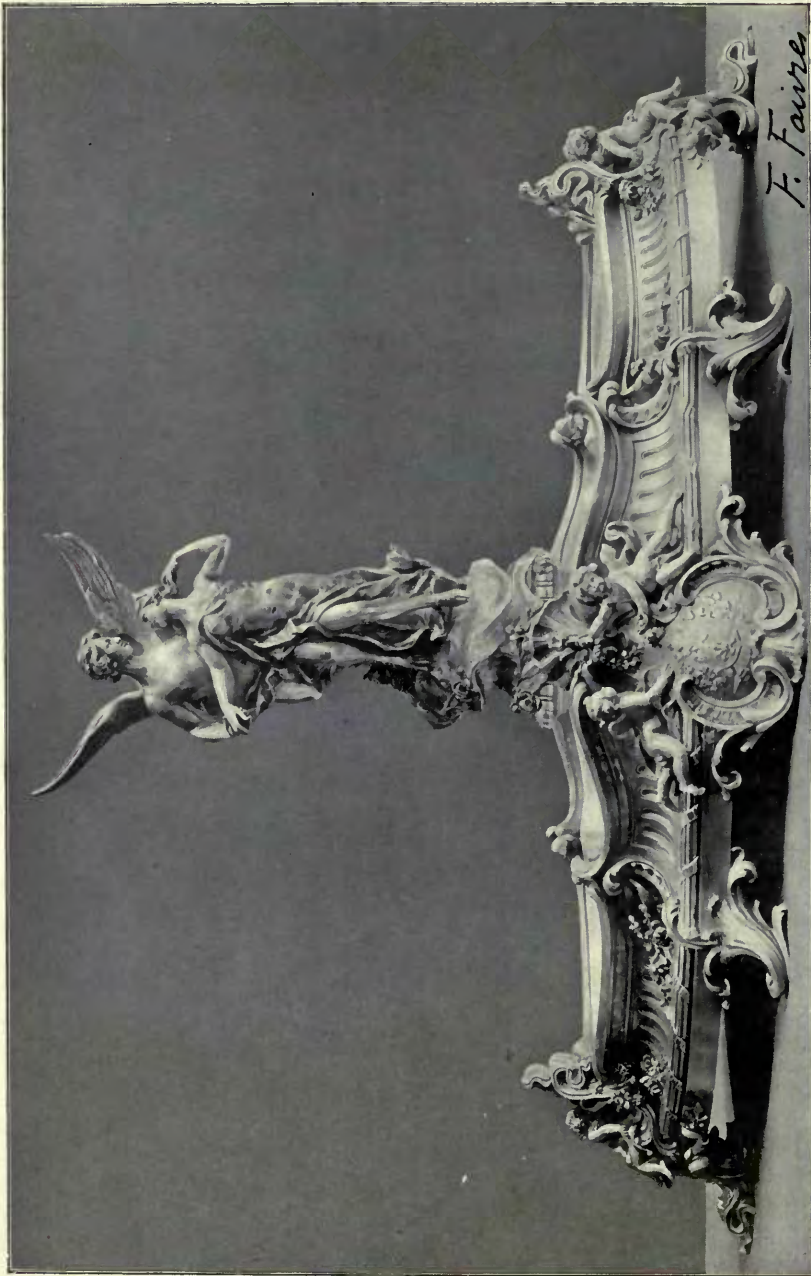

Surtout, argent, pour mariage de Mlle. Krupp d'Essen, F. FAIVRE, Sculptor.

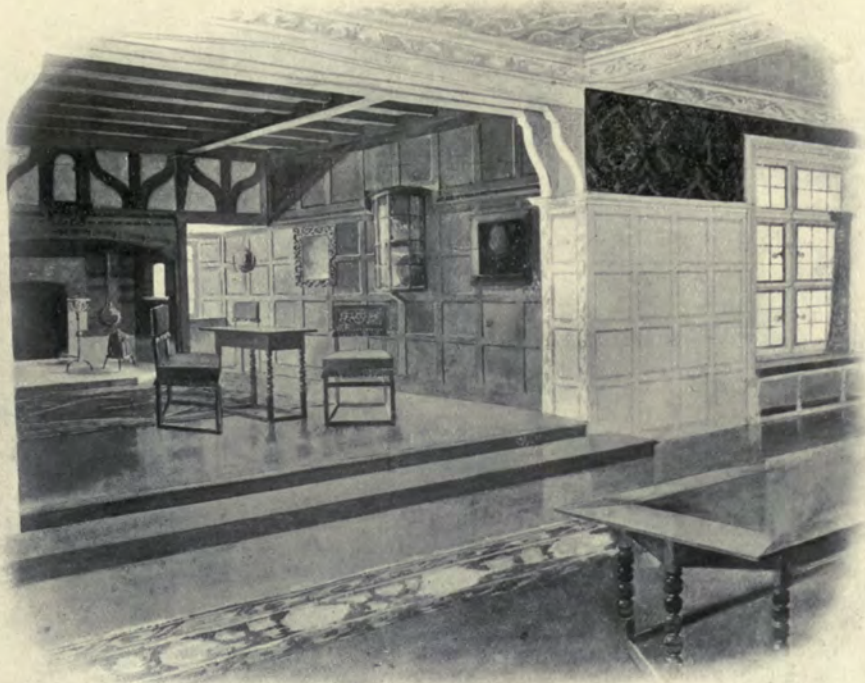

The manufacturing resources that have enabled Waring's to build up an unparalleled reputation for Interior and Exterior Decoration, Complete Furnishing and House Equipment, are placed at the disposal of Architects for the execution of their own designs.

Architects are saved trouble and delays by placing their instructions with Waring's, whose facilities enable them to carry out at their own factories Decoration, Lighting, Heating, Sanitation, Ventilation, and every requirement for the modern residence.

WARINGS
DECORATORS & FURNISHERS
TO H.M. THE KING.

Waring & Gillow Ltd.

NEAR
OXFORD
CIRCUS,
W.

OTIS ELEVATOR COMPANY, LTD.

Otis Electric Elevators

*are installed in the
following, amongst
other Buildings,
viz:—*

Royal Exchange Build-
ings, London (2);
Scottish Provident
Buildings, London(2);
Northern Assurance
Buildings, London (4);
Glasgow (7);
Liverpool (1);
Royal Insurance Build-
ings, Liverpool (3);
Royal College of Science
(2);
Piccadilly Hotel (28);
Savoy Hotel (22);
Ritz Hotel (9);
Caledonian Station
Hotel, Edinburgh (9);
North British Station
Hotel, Edinburgh (9);
St. Thomas' Hospital(5);
Charing Cross Hospital
(3);
Guy's Hospital (5);
House of Lords;
Buckingham Palace (4);
Windsor Castle (5);
Balmoral Castle;
Etc. etc.

Also at
Selfridge's Store.



**4 Queen Victoria
Street, London,
E.C.**

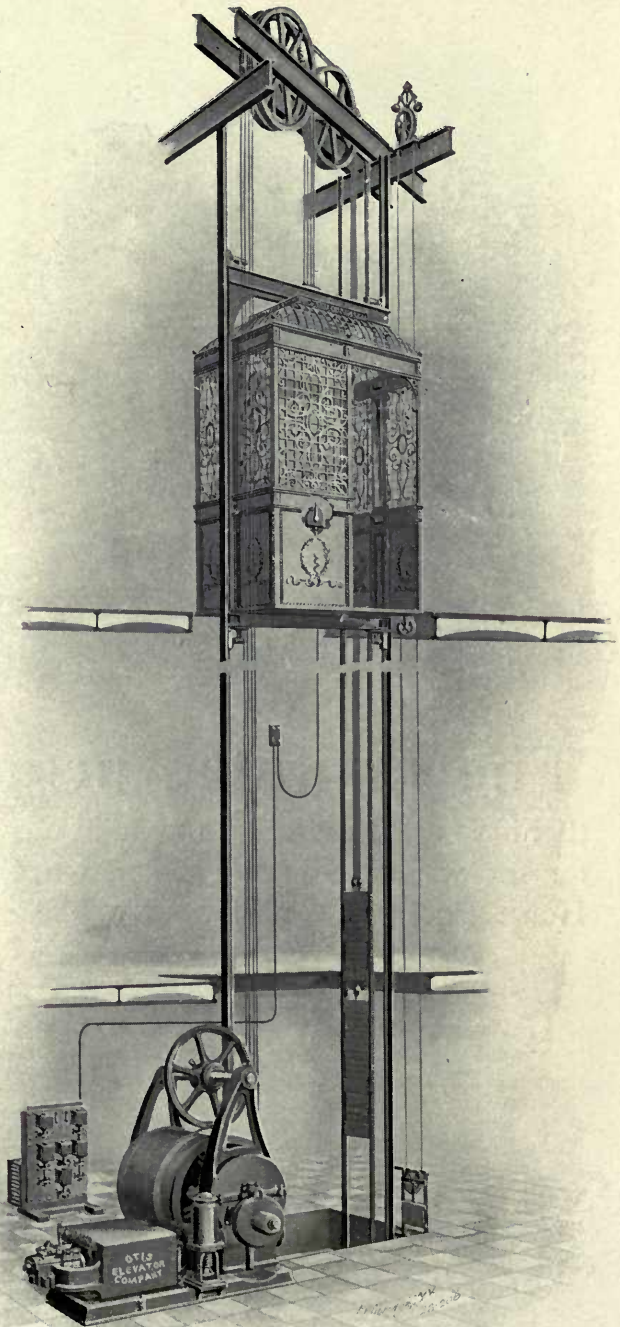

OTIS ELECTRIC ELEVATOR, MAGNETIC CONTROL.

In making enquiries at Advertisers, please refer to this publication.



THE MAGDALEN TOWER AND BRIDGE FROM THE CHERWELL, OXFORD.
HENRY C. BREWER.

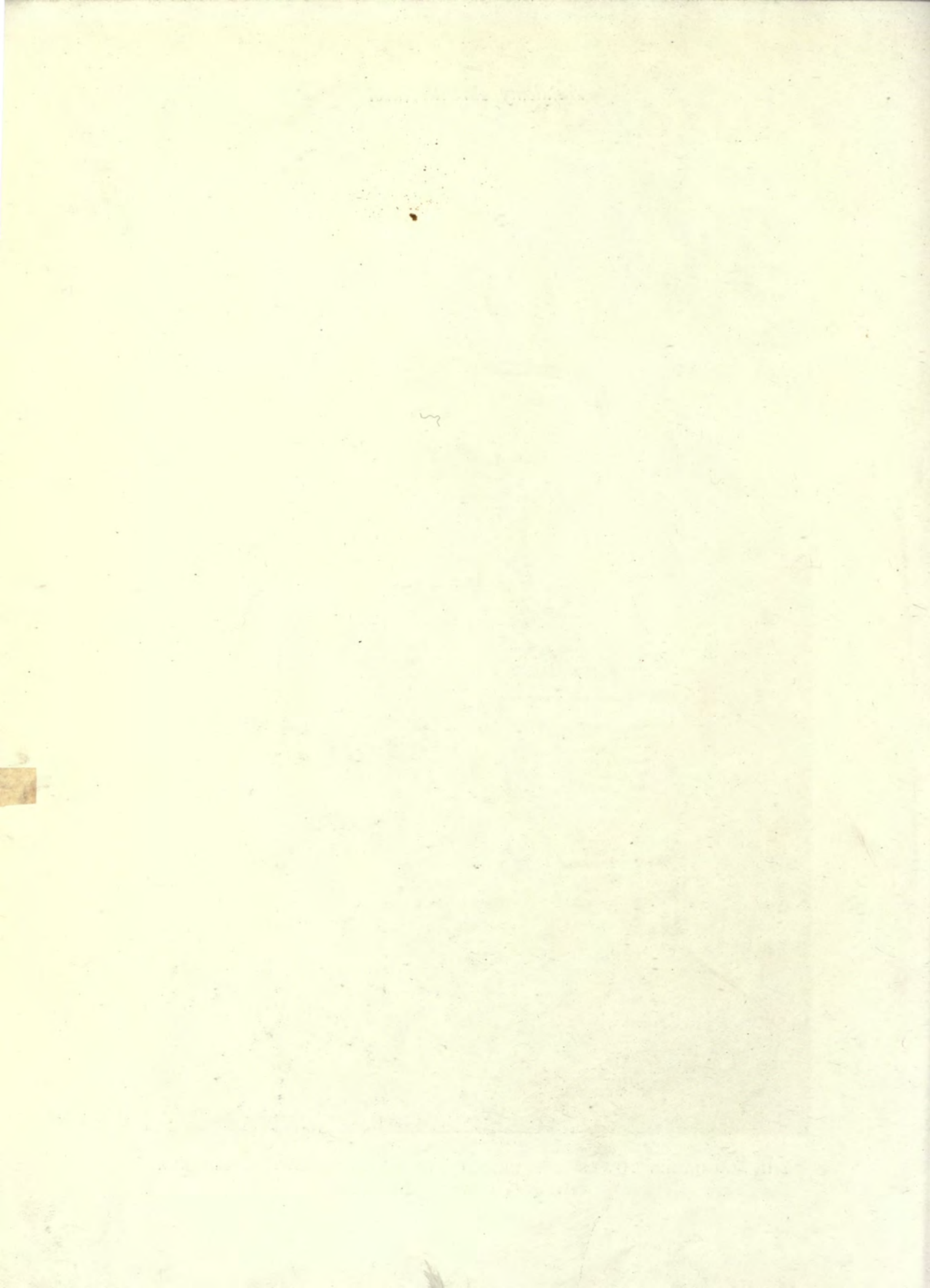

AMERICAN ARCHITECTURE

1909¹



Cathedral, Halifax, Nova Scotia, CRAM, GOODHUE AND FERGUSON, Architects.

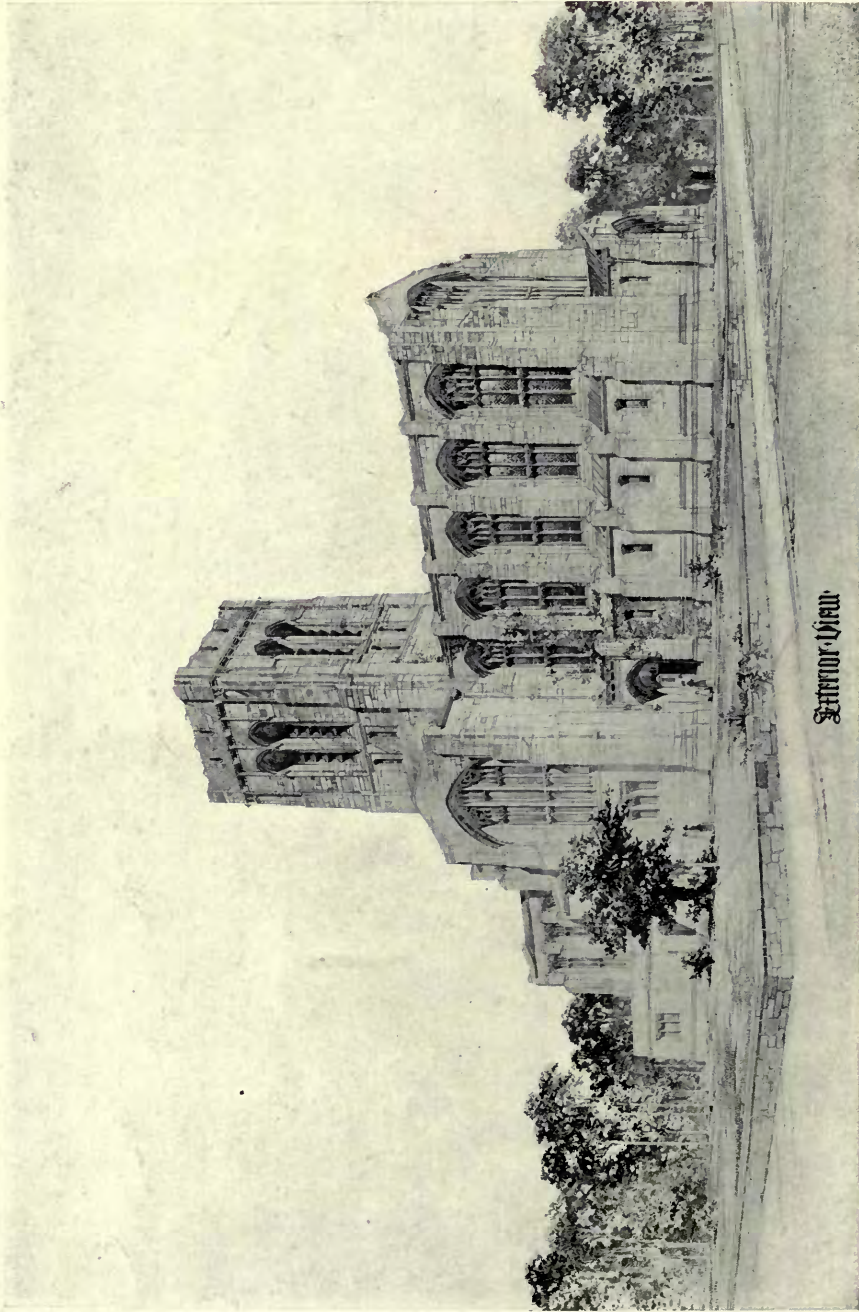

Russell Sage Memorial Church, CRAM, GOODHUE AND FERGUSON, Architects.

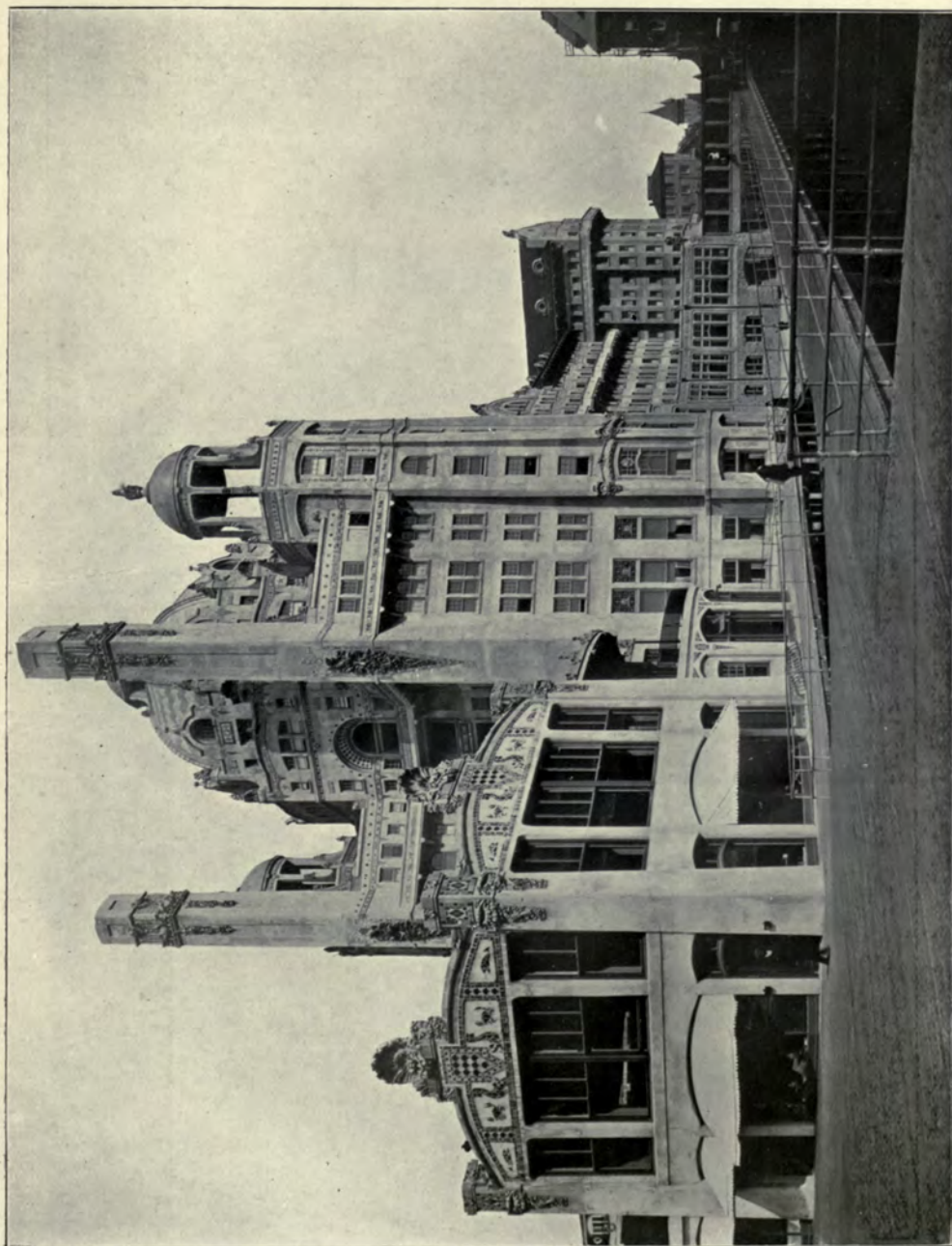

Hotel Blenheim, Atlantic City, N.J., PRICE AND McLANAHAN, Architects.



New Masonic Temple, Washington, D.C., WOOD, DONN AND DEMING, Architects.

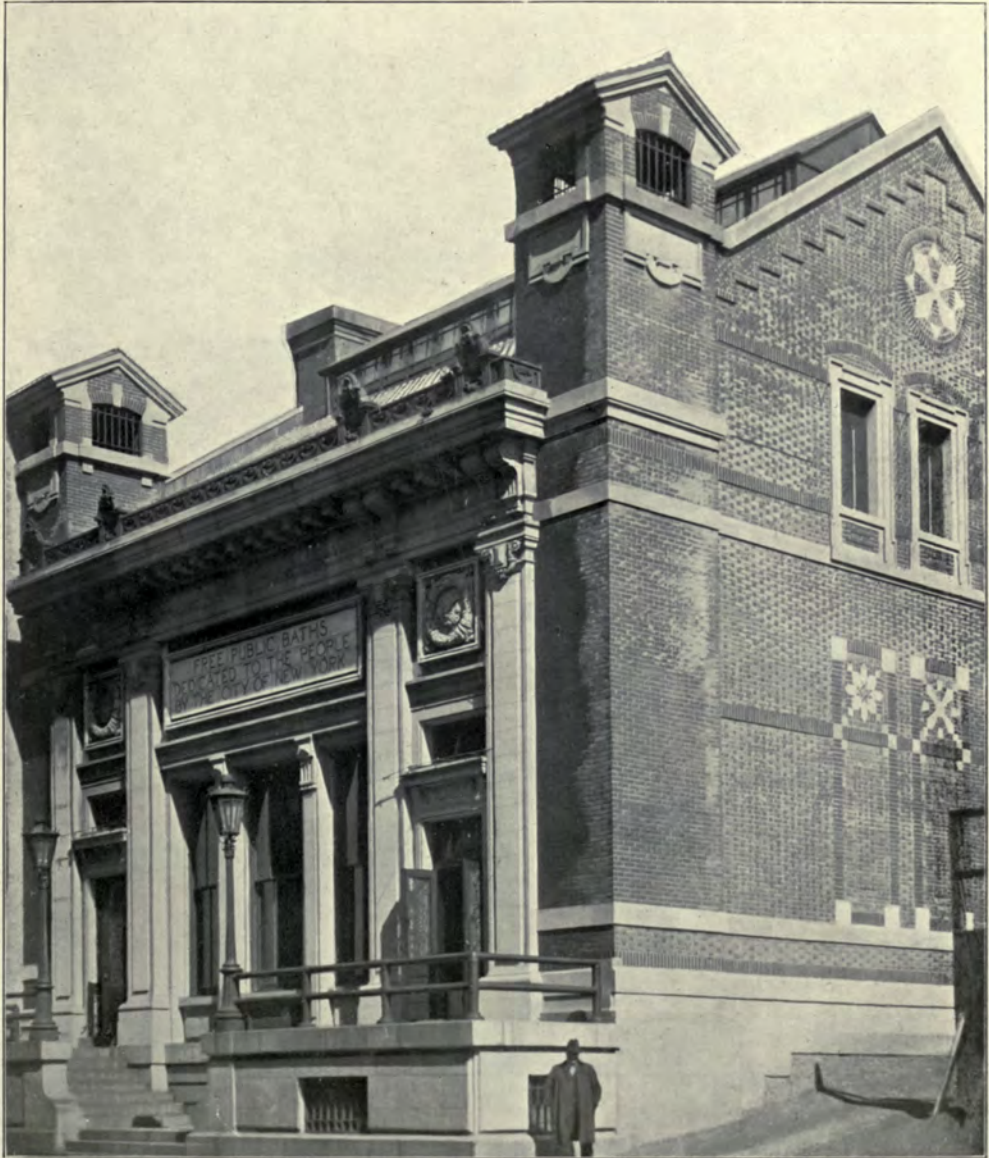

*Free Public Baths, John Jay Park, East 76th Street, New York City,
STOUGHTON AND STOUGHTON, Architects.*



The Union Trust Company, Washington, D.C., WOOD, DONN AND DEMING, Architects.

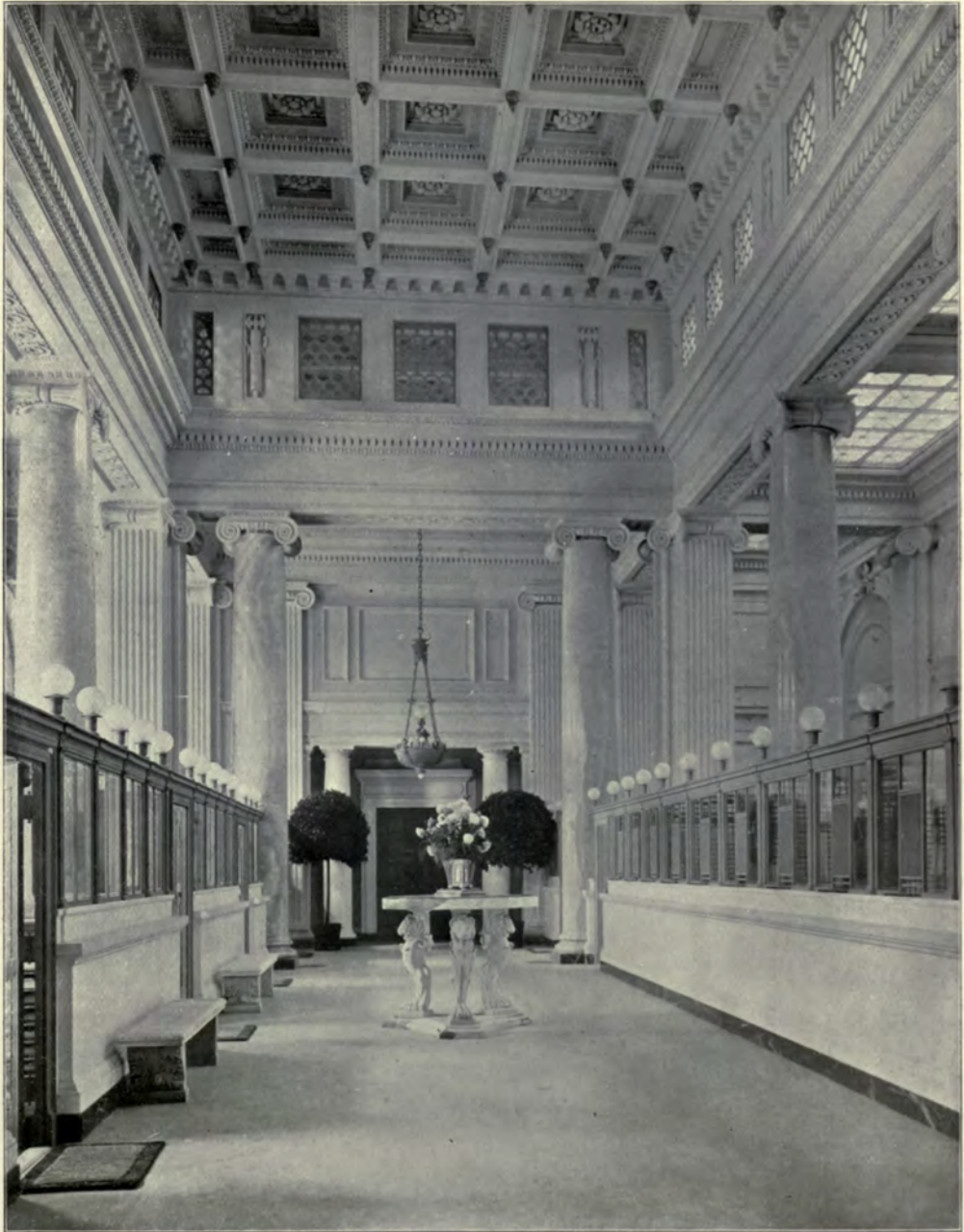

*The Union Trust Company, Washington, D.C., Banking Room,
WOOD, DONN AND DEMING, Architects.*



The Soldiers' and Sailors' Memorial Monument, Riverside Park, New York, STOUGHTON AND STOUGHTON, Architects.



*The Soldiers' and Sailors' Memorial Monument, Riverside Park, New York,
STOUGHTON AND STOUGHTON, Architects.*

West-Side-Branch Library
Cleveland, Ohio.

Edward L. Tilton, Architect.

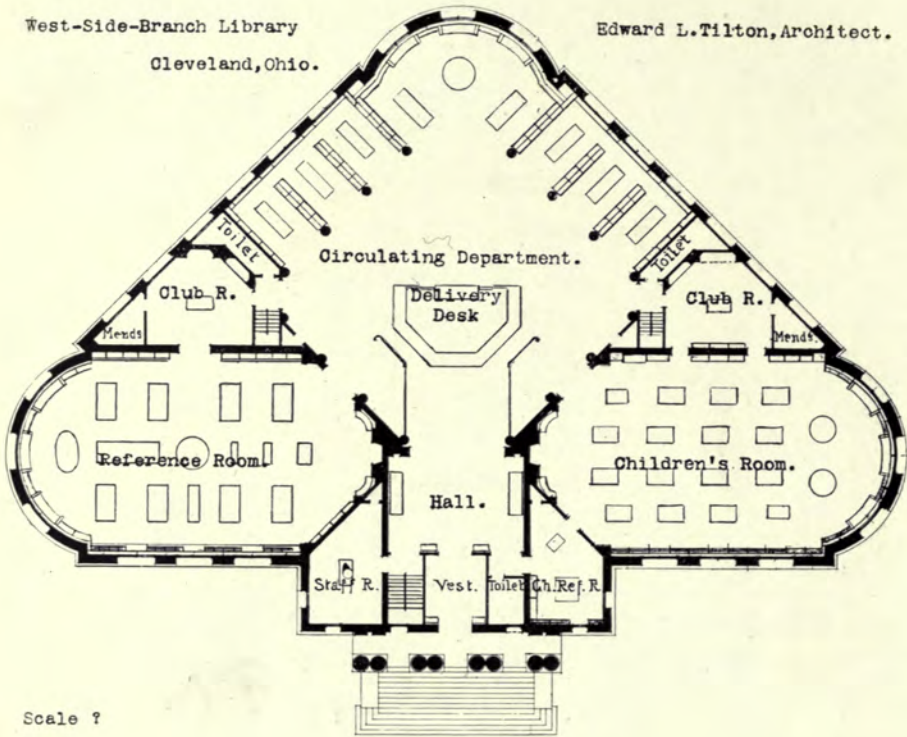

Scale ?

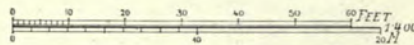

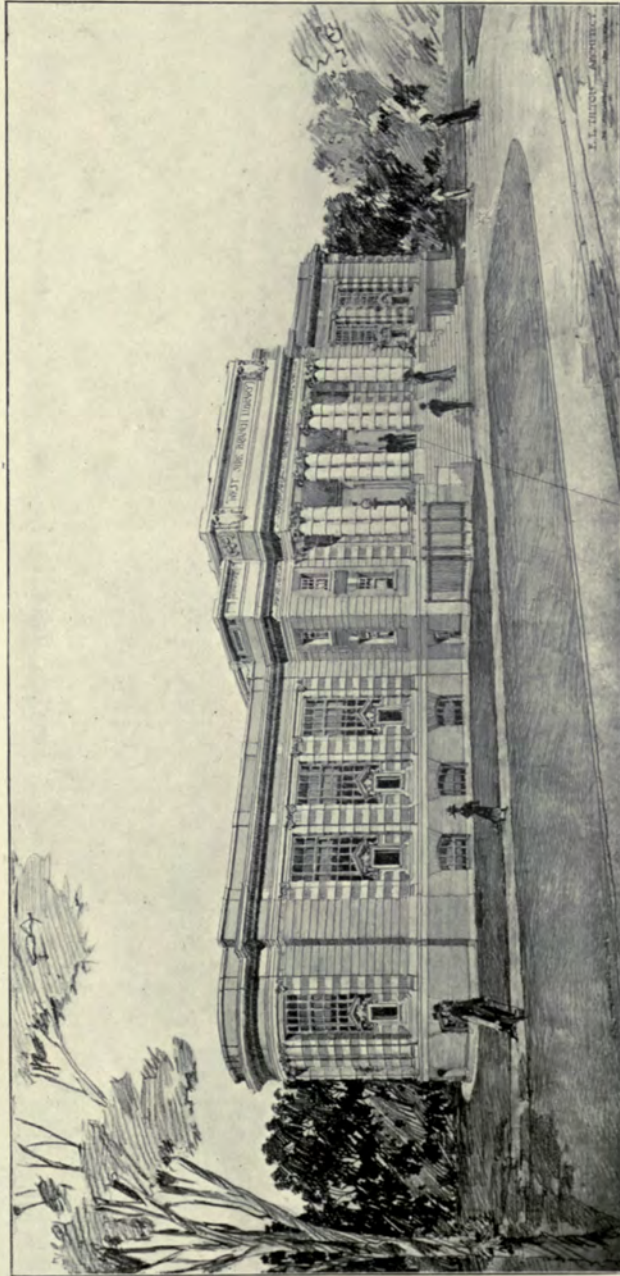

West Side Branch Library, Cleveland, Ohio, EDWARD L. TILTON, Architect.
(For Plan, see p. 106.)

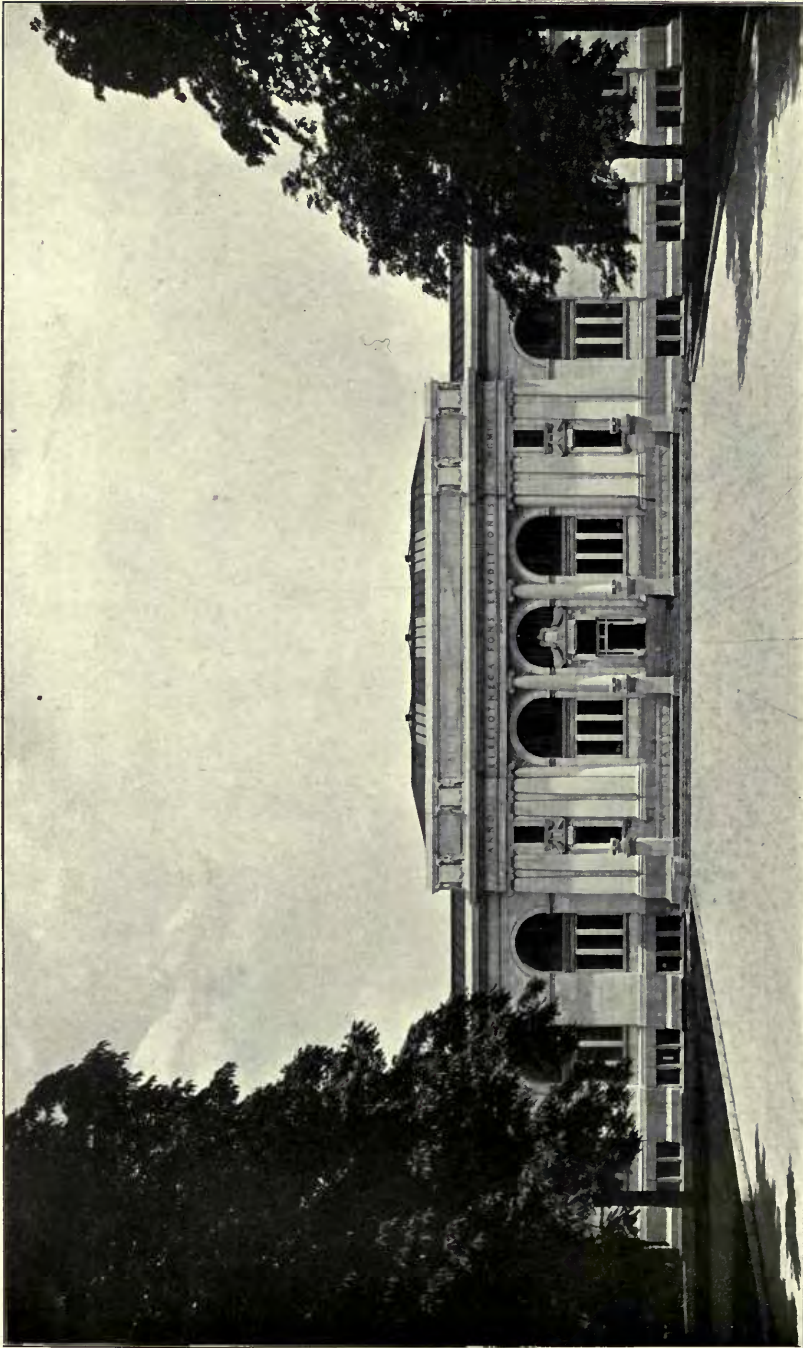

Public Library, Columbus, Ohio, ALBERT R. ROSS, Architect.

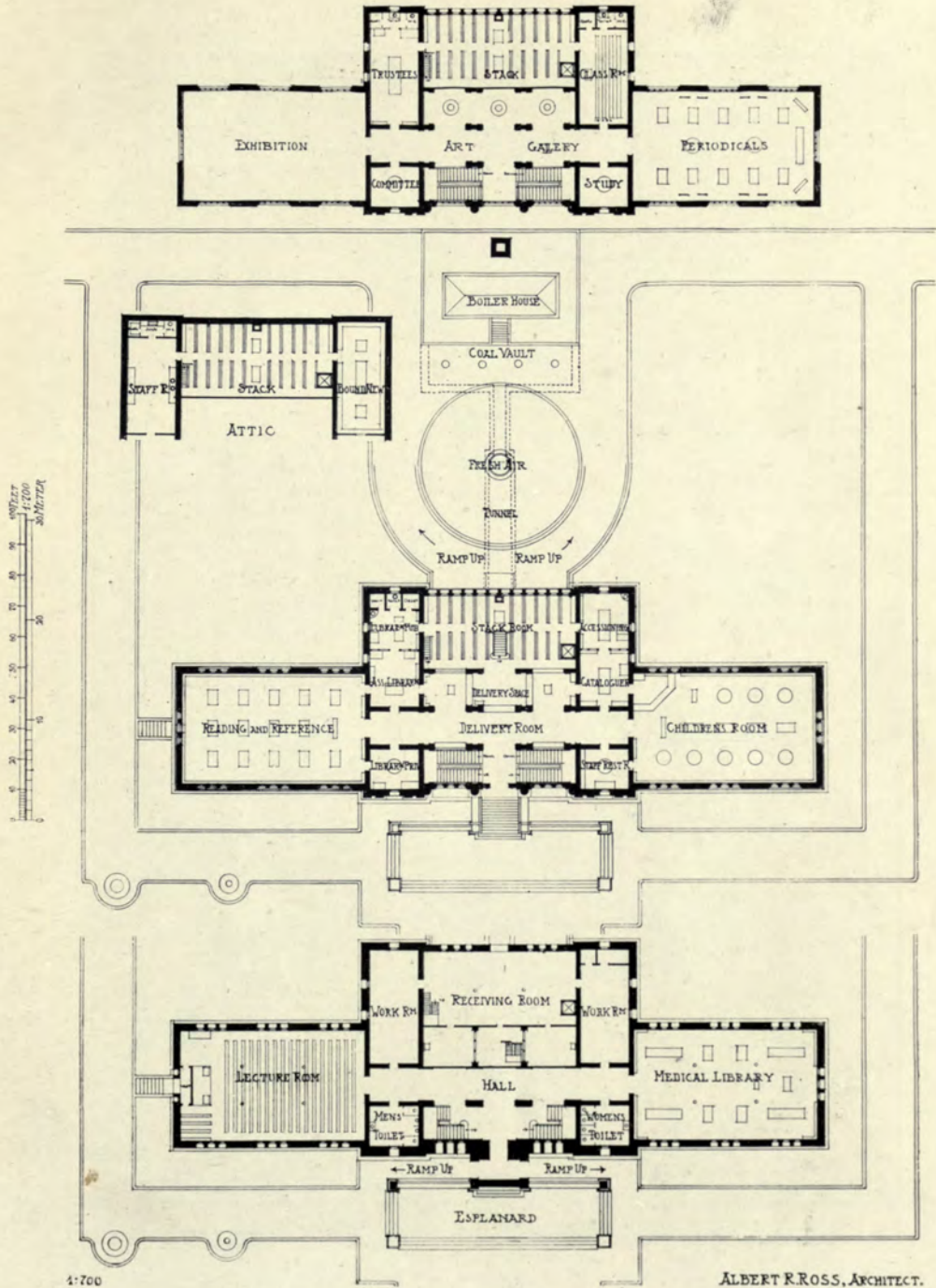

1:700

ALBERT R. ROSS, ARCHT.

Public Library, Columbus, Ohio, ALBERT R. ROSS, Architect.

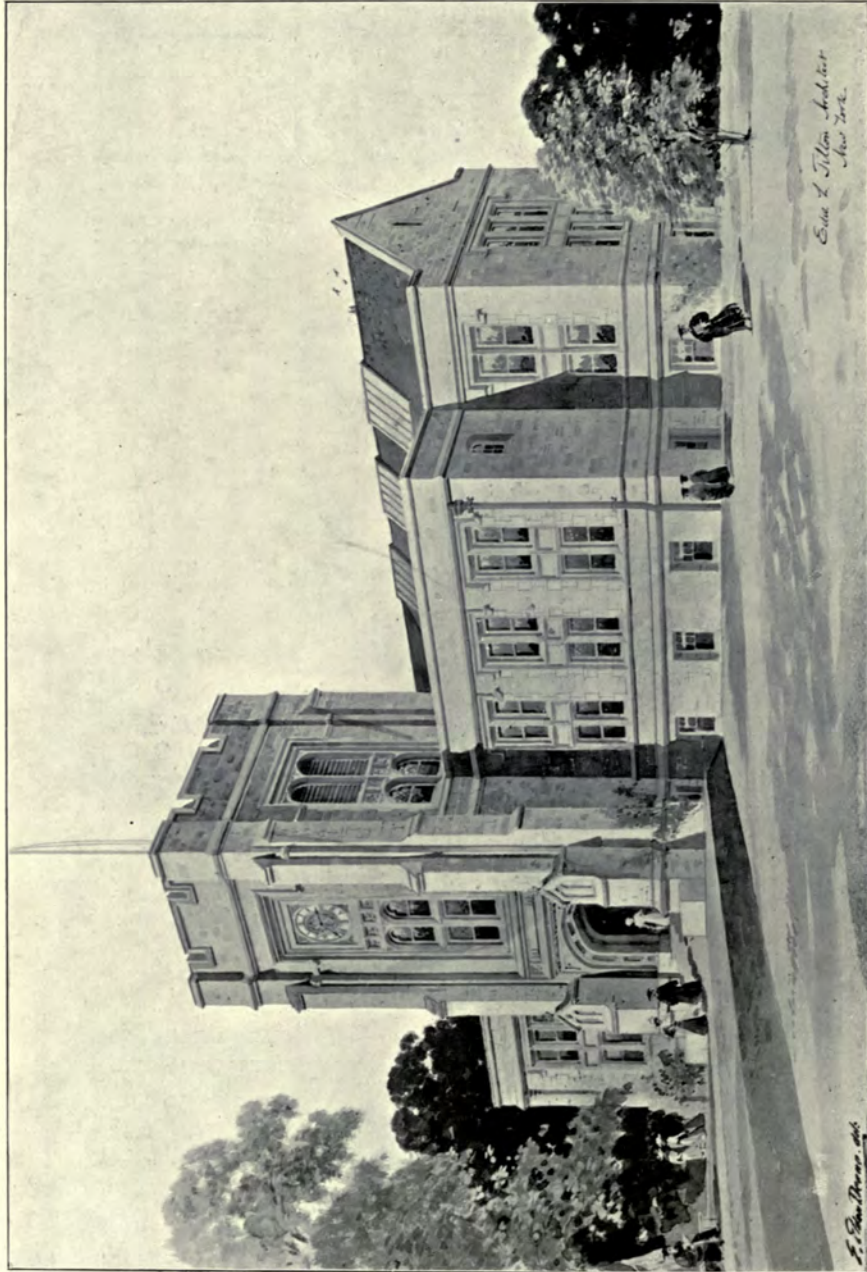

Swarthmore College Library, EDWARD L. TILTON, Architect.

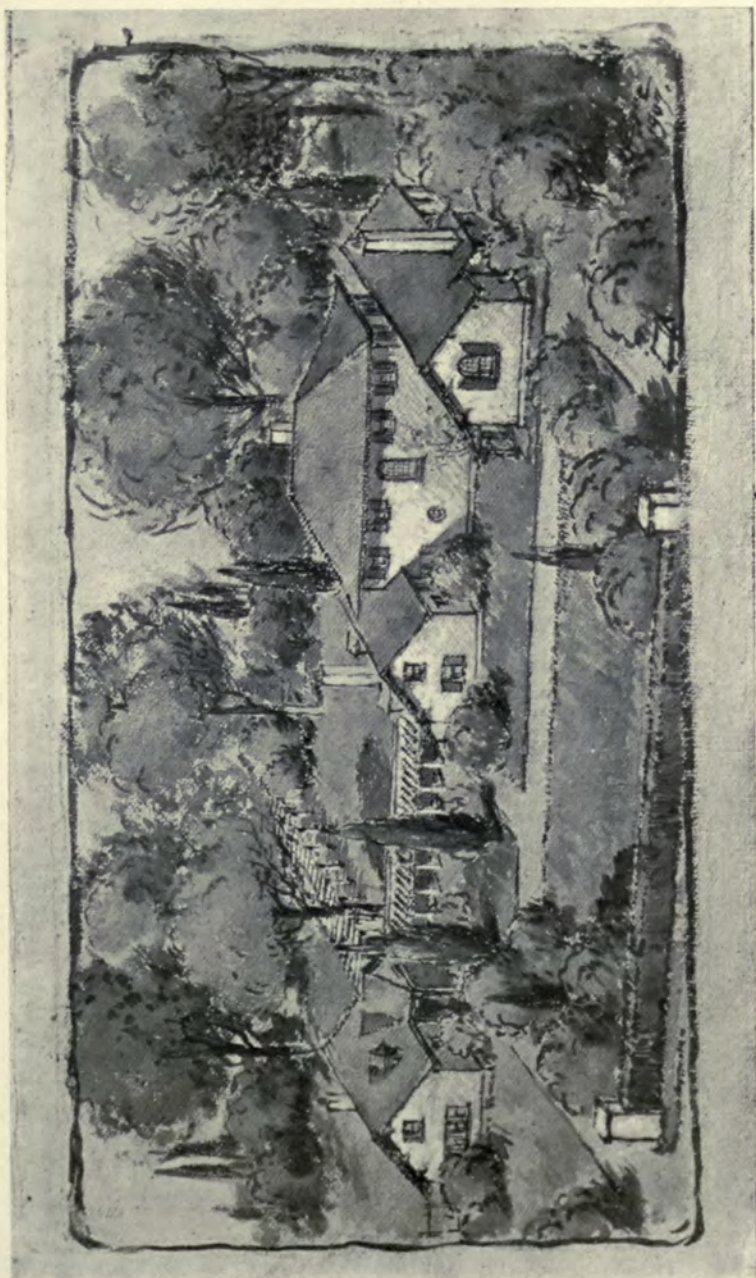

Country House at Short Hills, N.J., WILSON EYRE, Architect.
(For Plans, see p. 113.)

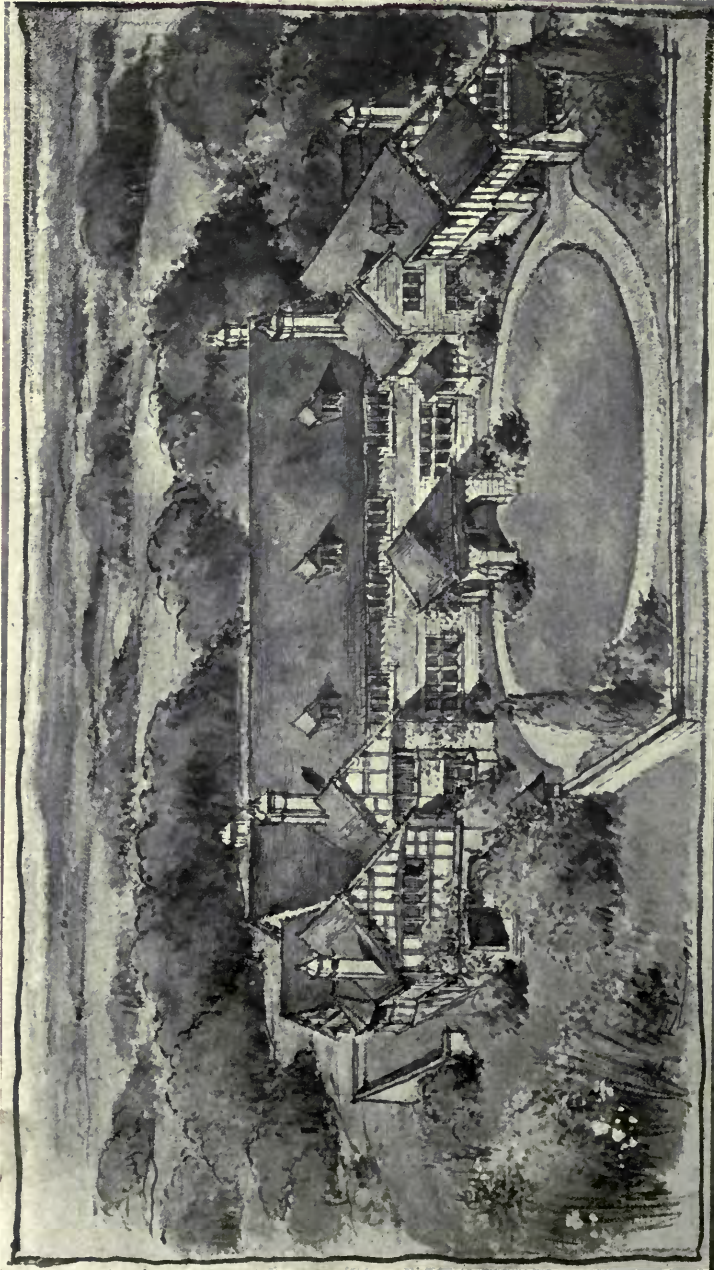

*Proposed Country House at Chestnut Hill, WILSON EYRE, Architect.
(For Plans, see p. 113.)*

PROPOSED HOUSE NEAR CHESTNUT HILL, PHILADELPHIA.

WILSON EYRE, ARCHITECT.

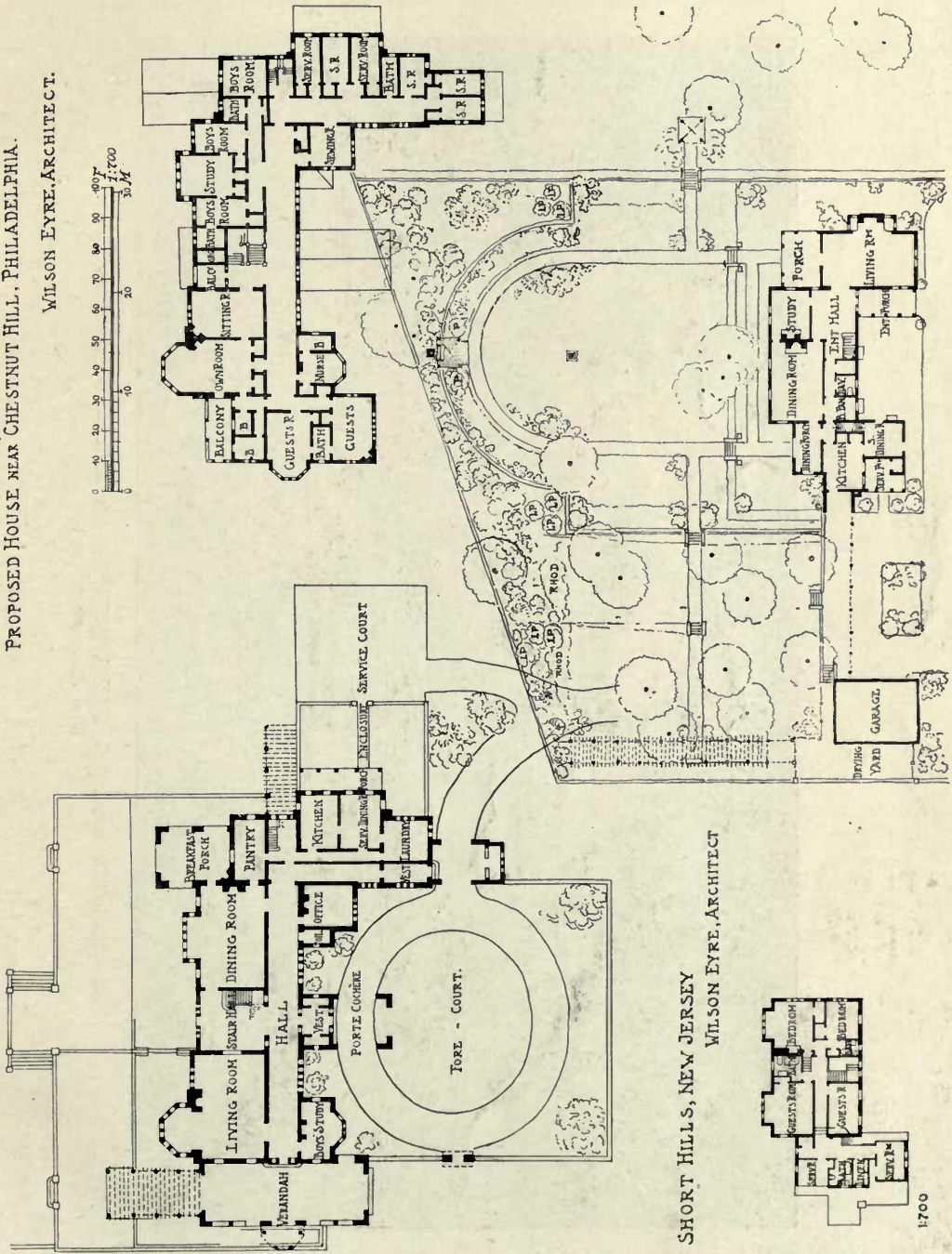

SHORT HILLS, NEW JERSEY

WILSON EYRE, ARCHITECT



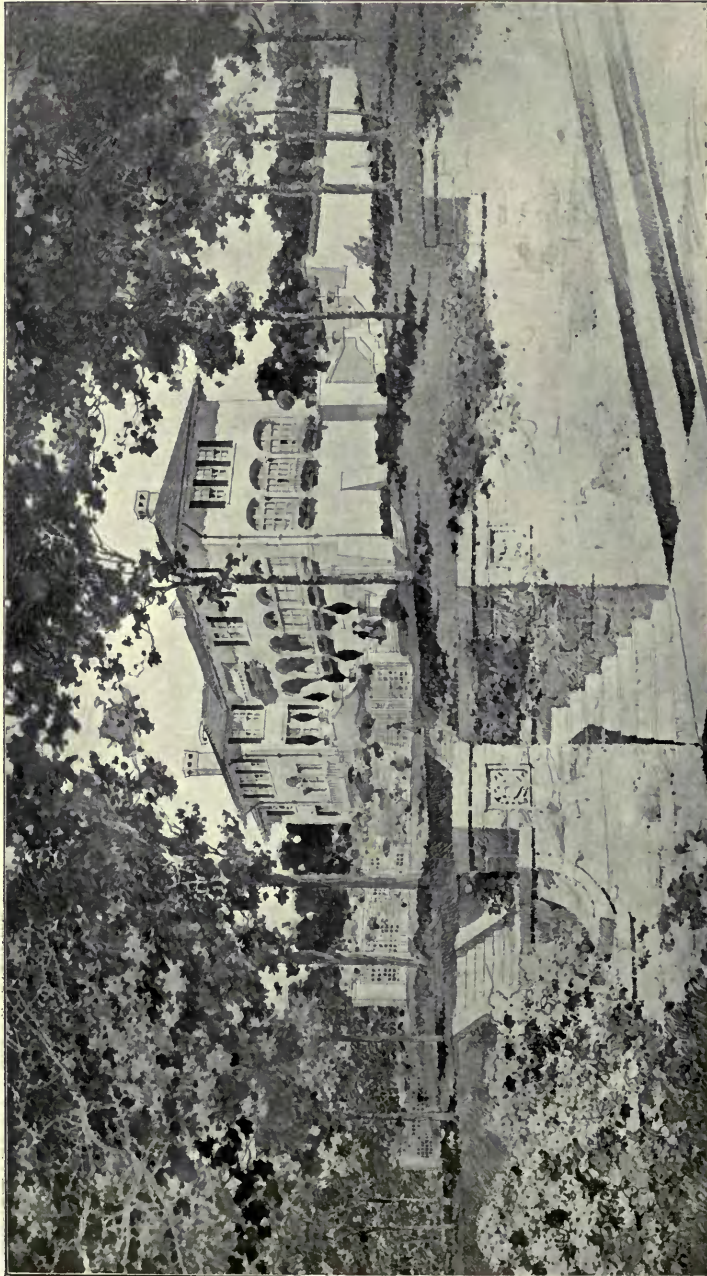

*Residence at Englewood, N.J., DAVIS, McGRATH AND KIESSLING, Architects.
(For Plans, see p. 115.)*

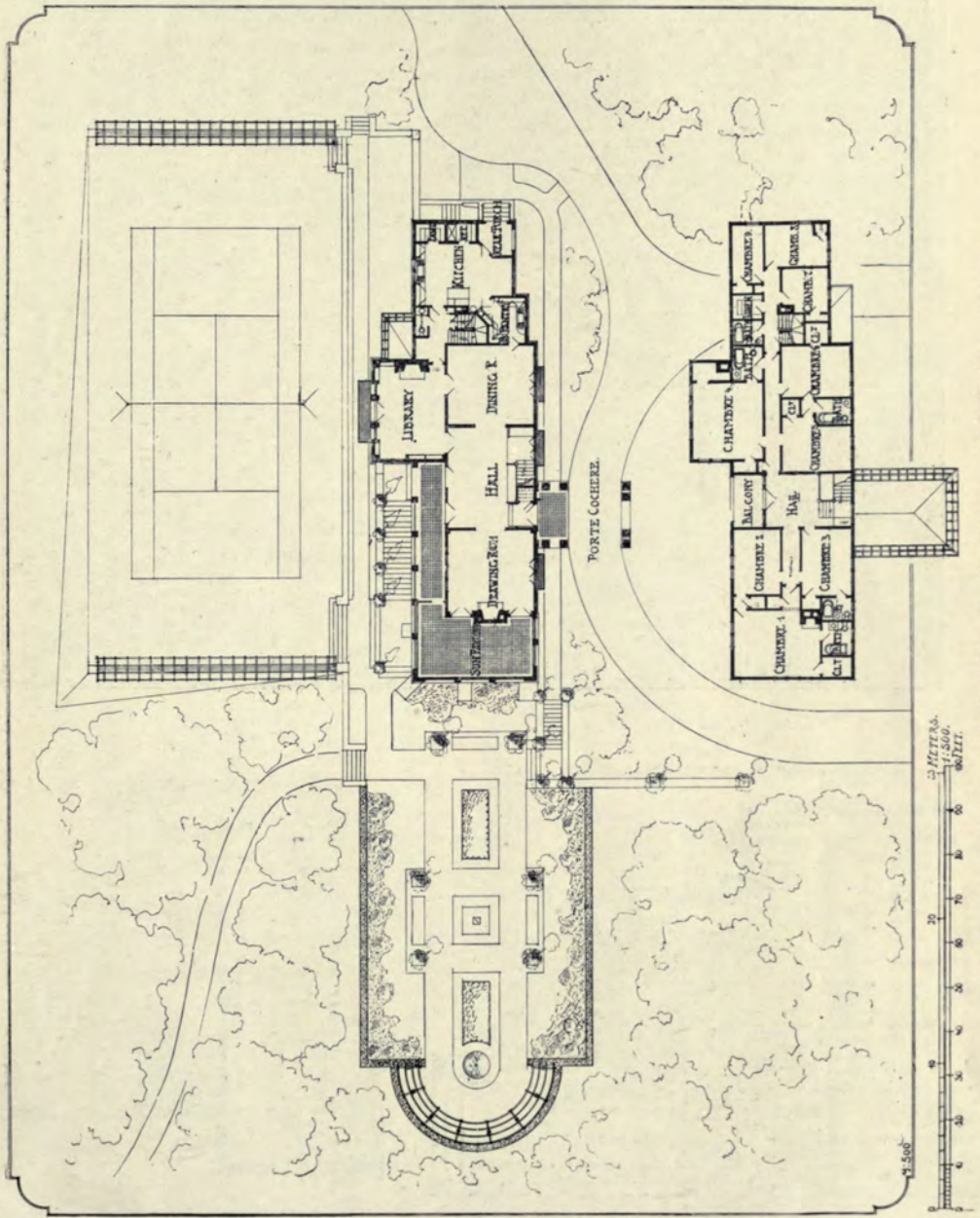

Residence at Englewood, N.J., DAVIS, McGRATH AND KIESSLING, Architects.

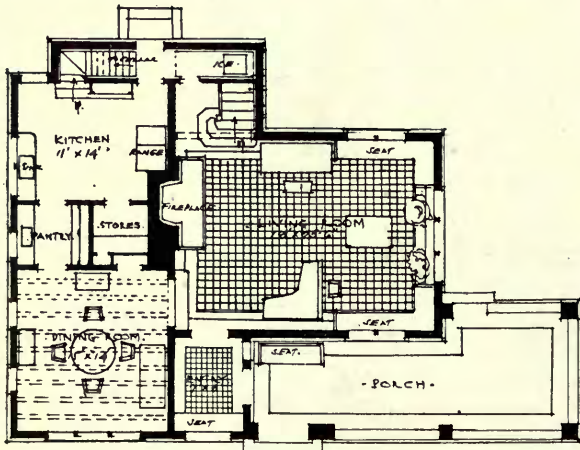

• FIRST FLOOR PLAN.

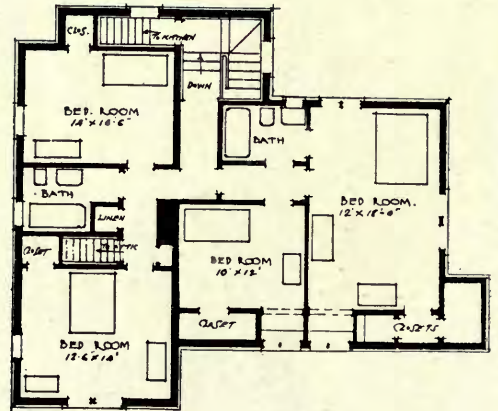

• SECOND FLOOR PLAN.

Country House, SQUIRES AND WYNCOOP, Architects, New York.

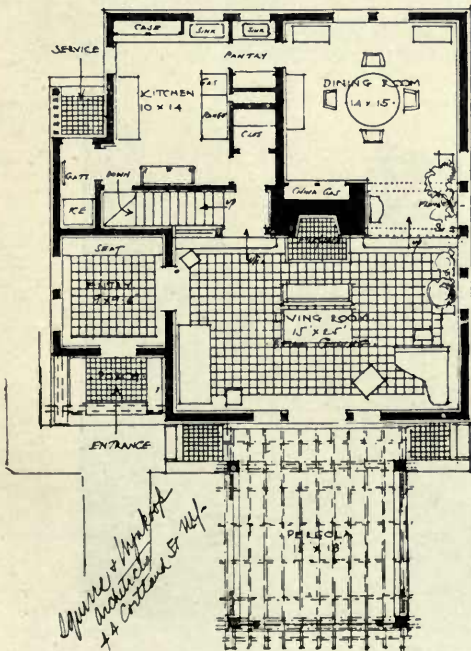
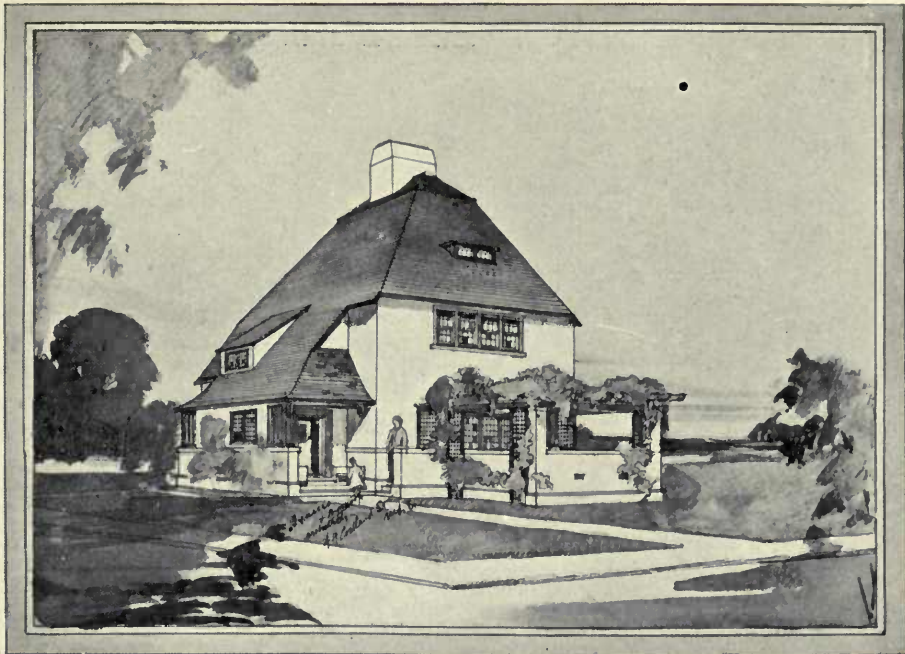

FIRST FLOOR PLAN.

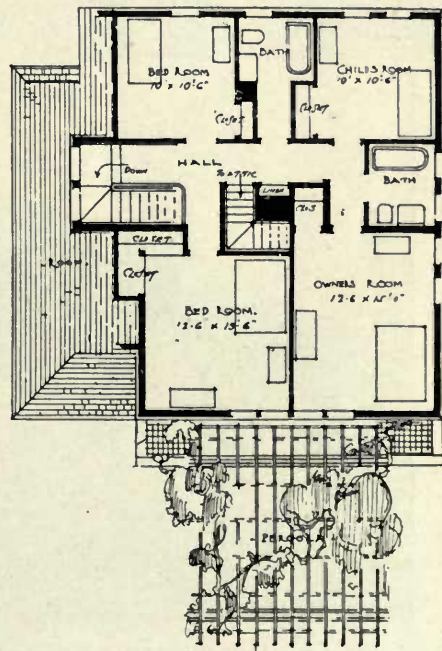

SECOND FLOOR PLAN.

Country House, SQUIRES AND WYNCOOP, Architects, New York.



House at Riverside, Ill., TALLMADGE AND WATSON, Architect.
(For Plans, *see* p. 106.)



Women's Club House, P. J. WEBER, Architect.
(For Plan, *see* p. 125.)

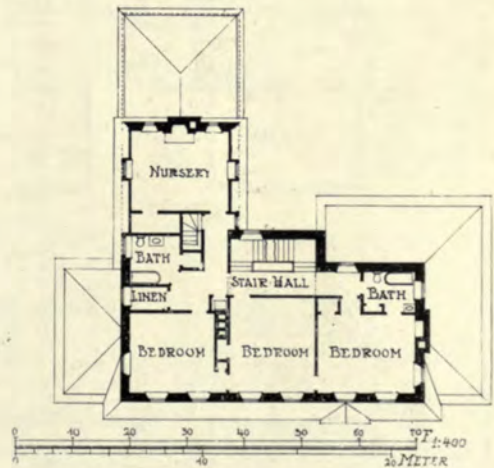
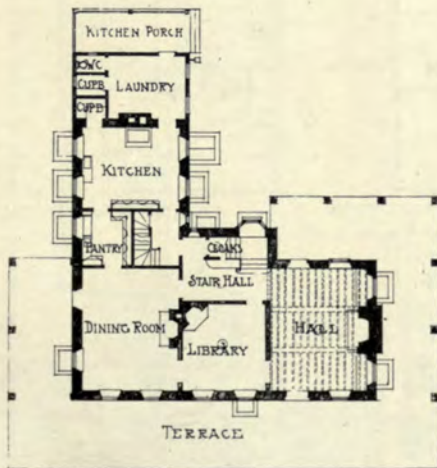

Residence of P. Hollingsworth Morris, Esq., BROCKIE AND HASTINGS, Architects.

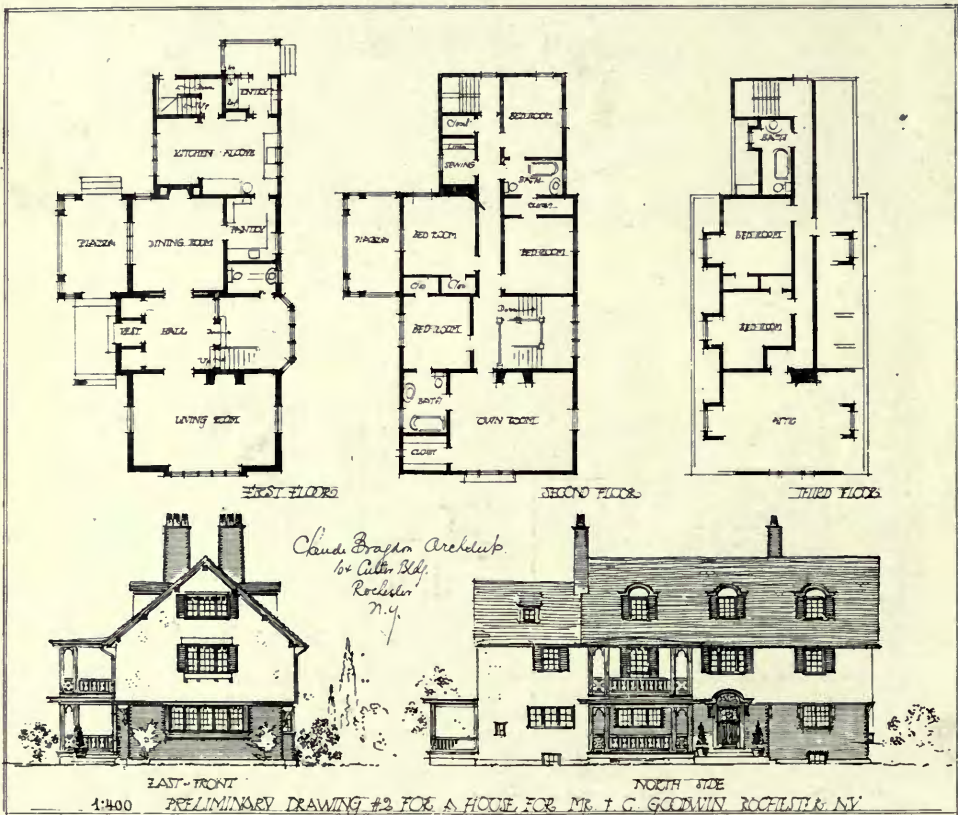

House at Rochester, N. Y., CLAUDE BRAGDON, Architect.

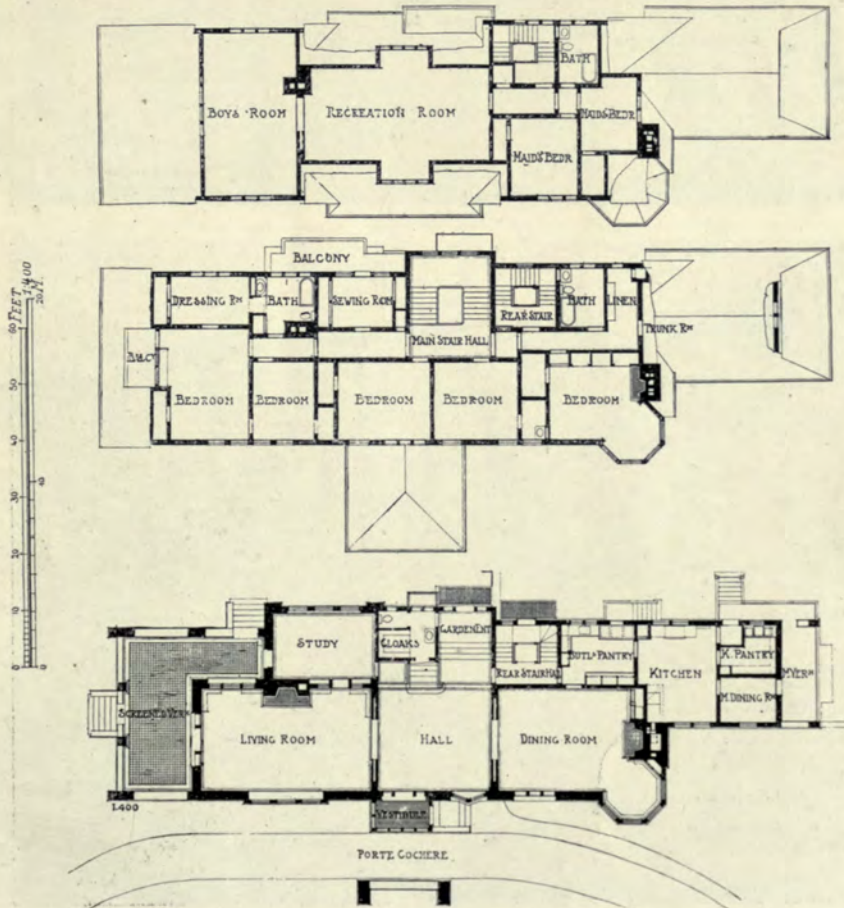

1 : 400

Residence at Cedar Rapids, LAWRENCE BUCK, Architect.



*Residence at Bryn Mawr, Pa., Reception and Dining Room,
D. KNICKERBACKER BOYD, Architect.*



*Residence at Bryn Mawr, Pa., D. KNICKERBACKER BOYD, Architect.
(For Plans, see p. 125.)*



*Residence at Brin Mewr, D. KNICKERBACKER BOYD, Architect.
(For Plans, see p. 125.)*

RESIDENCE AT BRYN MAWR, PENNA.
D. KNICKERBACKER BOYD, ARCHITECT

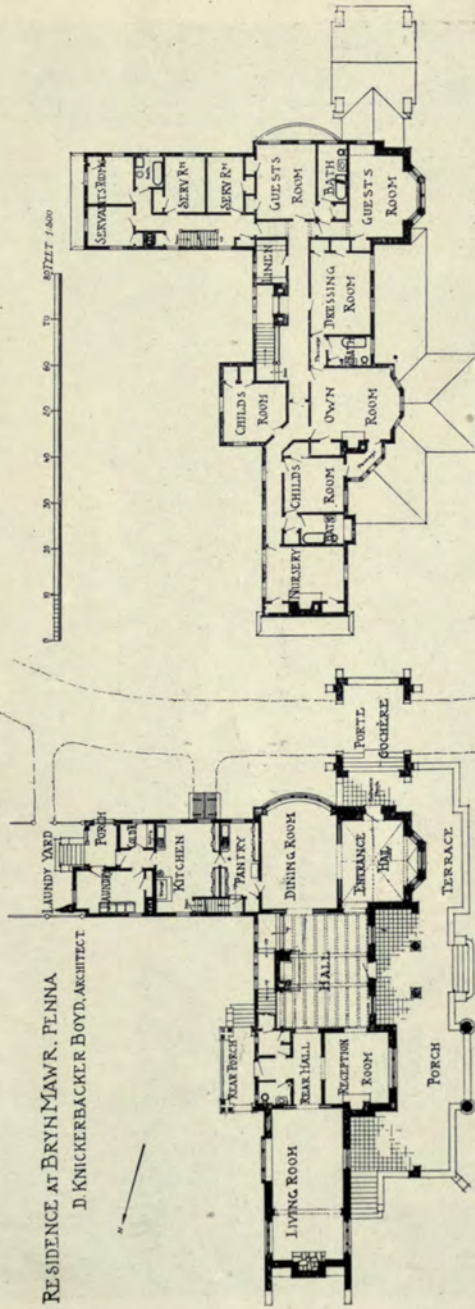

1:500

RESIDENCE, CATALINA ST.
LOS ANGELES

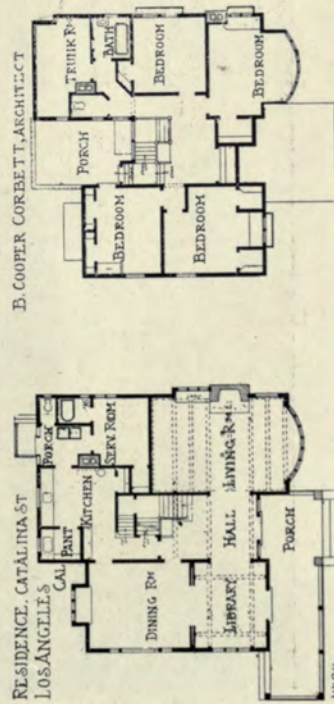

1:400

E. COOPER CORBETT, ARCHITECT

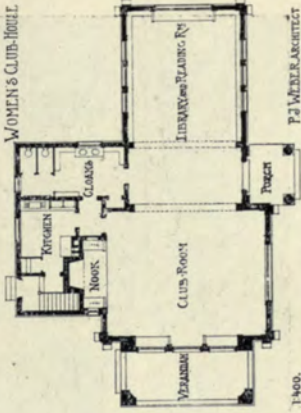

1:400

0 10 20 30 40 50 60 70 80 FEET
P. J. WHEELER, ARCHITECT

WOMEN'S CLUB-HOUSE

P. J. WHEELER, ARCHITECT

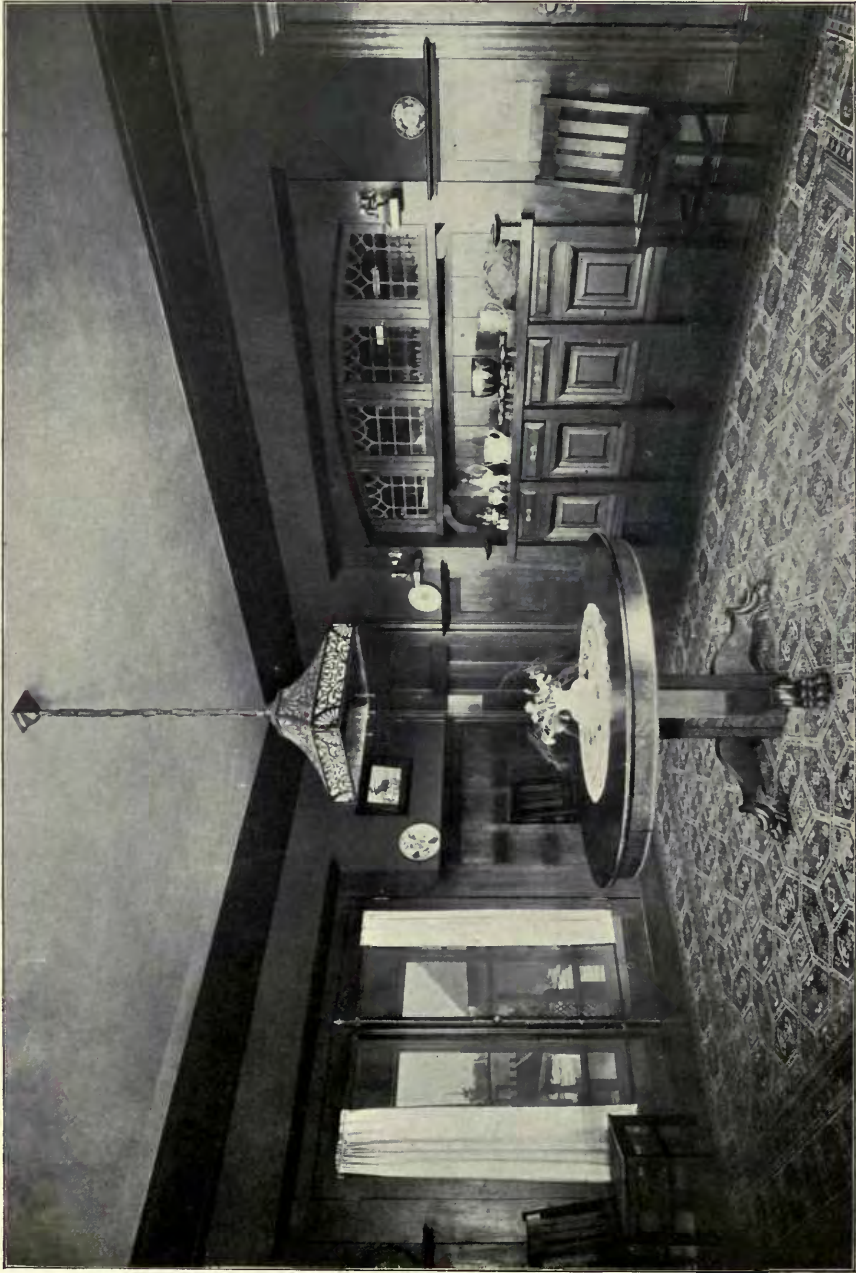

Residence at Catalina Street, Los Angeles, Cal., Dining Room, B. COOPER CORBETT, Architect.



Residence at Catalina Street, Los Angeles, Cal., Living Room, B. COOPER CORBETT, Architect.



Residence at Narberth, D. KNICKERBACKER BOYD, Architect.



*Residence at Catalina Street, Los Angeles, Cal., B. COOPER CORBETT, Architect.
(For Plans, see p. 125.)*



RESIDENCE AT NARBERTH, PA.

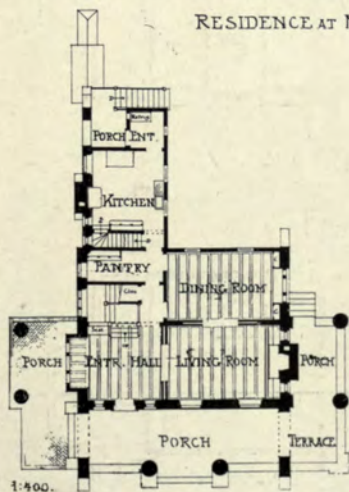
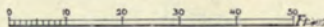

D. KNICKERBACKER BOYD, ARCHITECT.

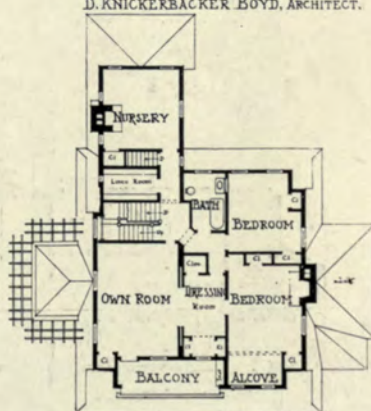

Residence at Narberth, D. KNICKERBACKER BOYD, Architect.



CASINO, RAVINIA PARK, ILL.

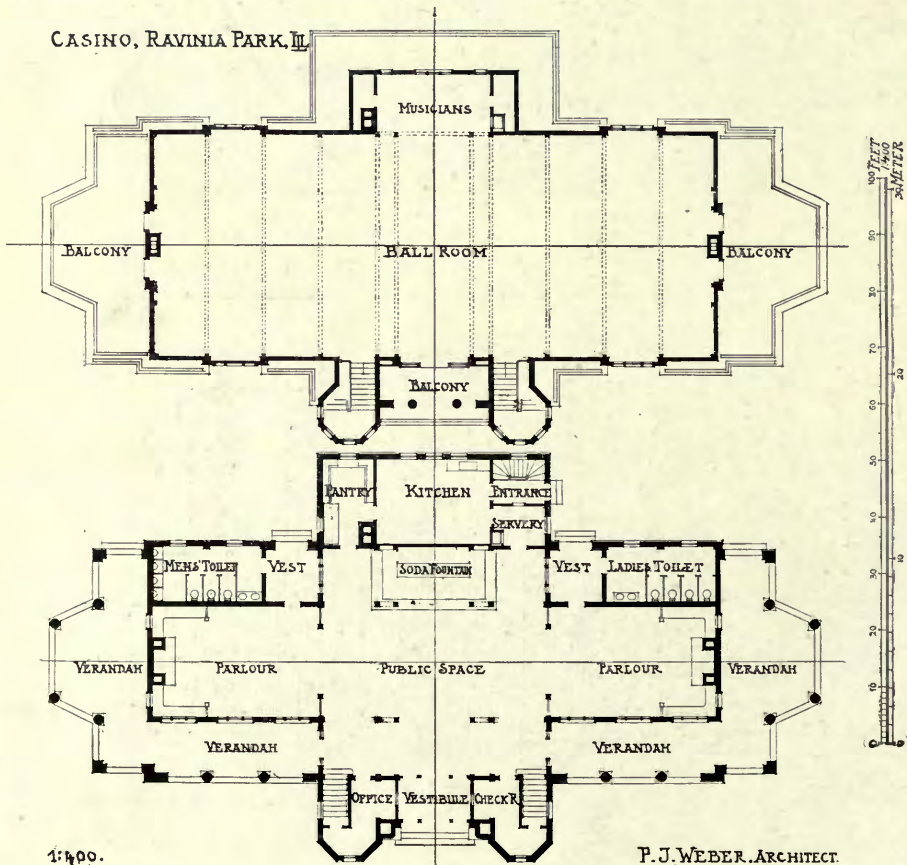

Casino, Ravinia Park, Ill., P. J. WEBER, Architect.

ARCHITECTURAL REVIEW

1909¹

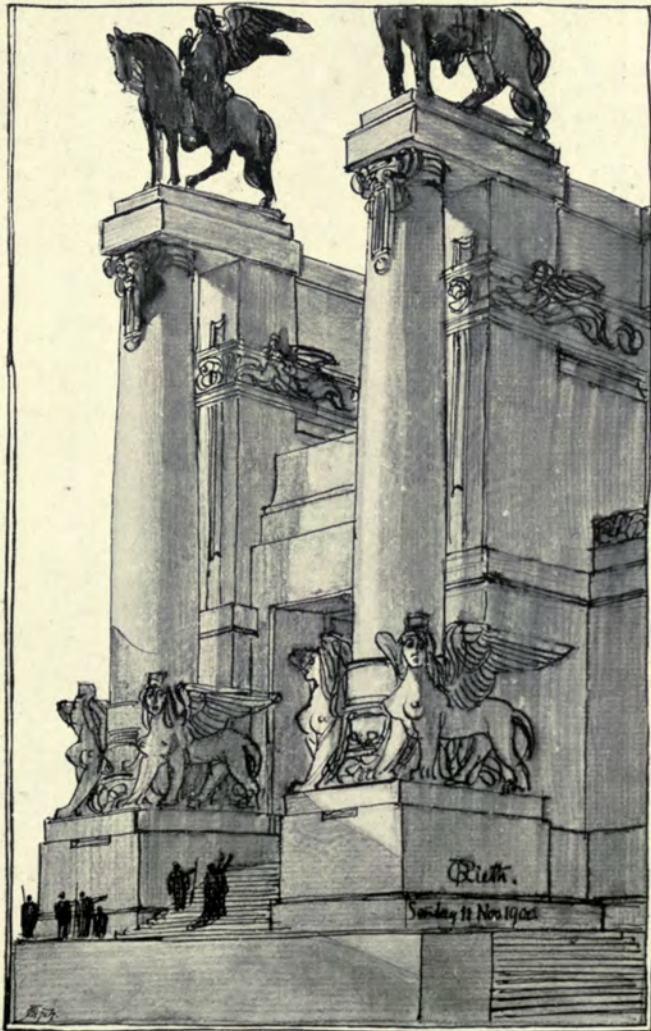

Sketch by PROF. OTTO RIETH.



No. 20 Conduit Street, W.,
TREADWELL AND MARTIN, Architects.
Steel Construction; Smith Walker and Co.,
11 Tothill Street, Westminster, S.W.



*Additions to Messrs. Buchanan's Premises, Holborn, W.C., TREADWELL AND MARTIN, Architects.
Contractor: F. G. Minter, Ferry Works, High Street, Putney, S.W.
Constructional Steelwork and Fire Resisting Floors on the "Smith Walker" System by:
Smith Walker and Co., 11 Tothill Street, Westminster, S.W.
The Purbeck-Portland Stone Front up to First Floor level by: The Purbeck Portland Stone Co., Ltd.,
11 Tothill Street, Westminster, S.W.*



Cornwall County Offices, Truro, H. DARE CLAPHAM, Architect.

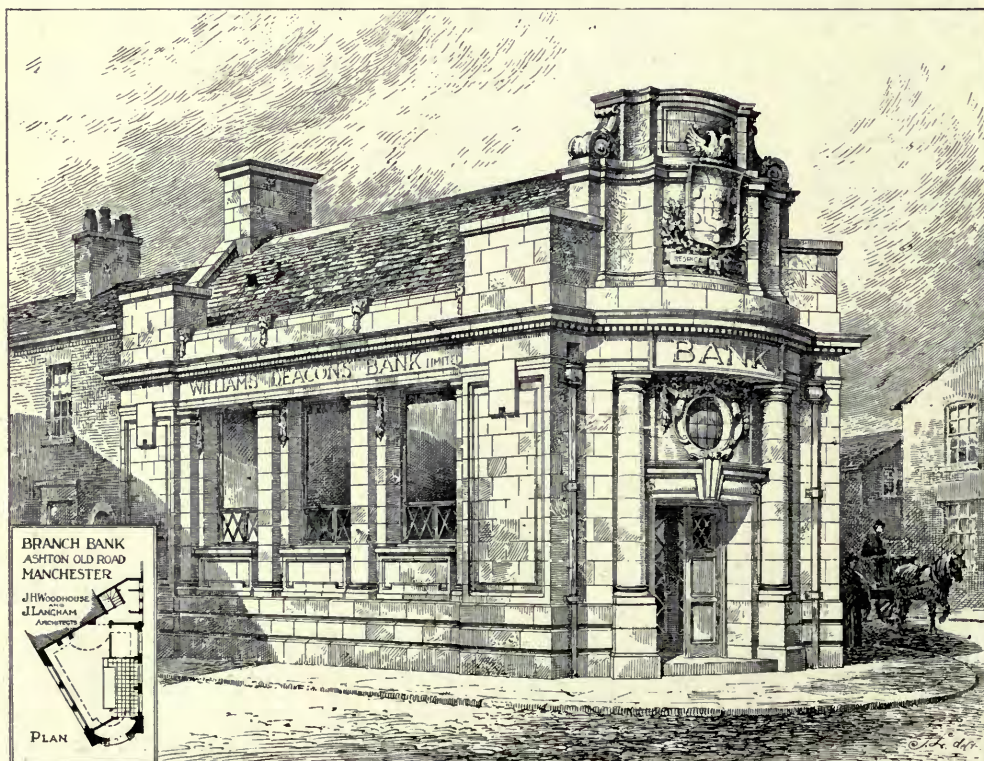

Branch Bank of Williams Deacons, Ltd., Ashton Old Road, Manchester, WOODHOUSE AND LANGHAM, Architects.

General Contractors: Burgess and Galt, Ardwick, Manchester.

Terra Cotta: The Hathern Station Brick and Terra Cotta Co., Ltd., Loughborough.

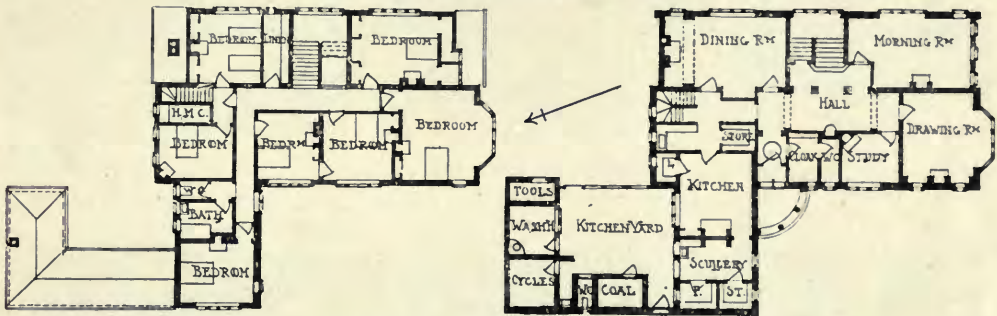
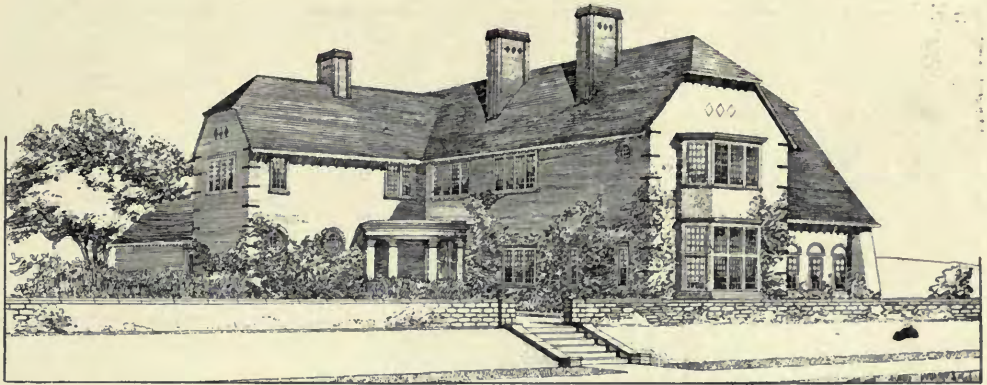

House at Scarborough, RUSSELL AND COOPER, Architects.
Brick and Plaster Work: Jaram and Son, 16 and 43 Gladstone Street, Scarborough.

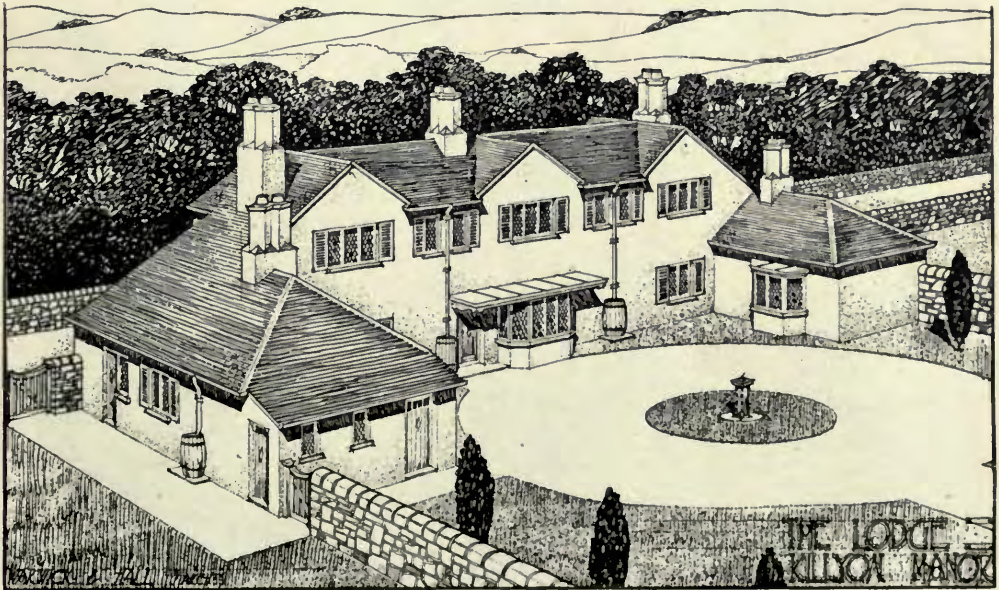

The Lodge, Killyon Manor, WARWICK AND HALL, Architects.
Panelling and Decorations by: McIntyre and Gilbert, 26 Bachelor's Walk, Dublin, Ireland.
(For Plans, see p. 137.)



Offices at Jamaica for the Royal Steam Packet Co., LIONEL U. GRACE, Architect.
(For Plans, see p. 141.)



Billiard Room, "Woodlands," Ewhurst, Surrey, BROWN AND BARROW, Architects.
General Contractors: Rowland Bros., East Street, Horsham.

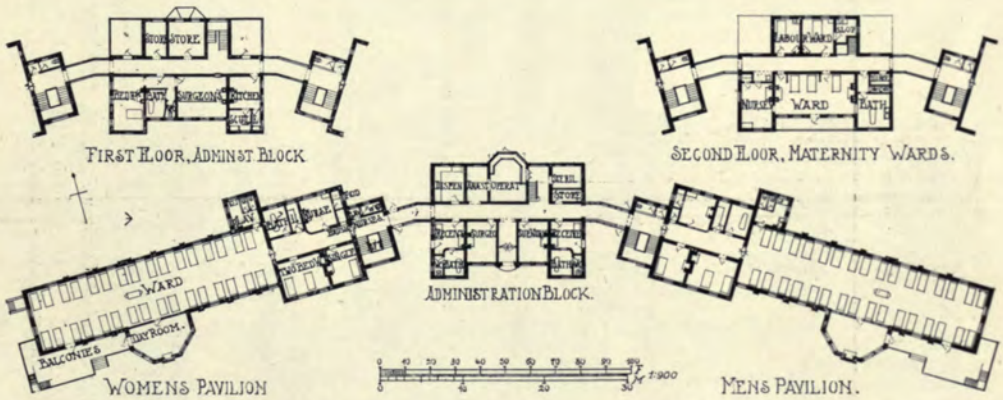

New Infirmary at Bowthorpe Road, Norwich, MORGAN AND BUCKINGHAM, Architects.

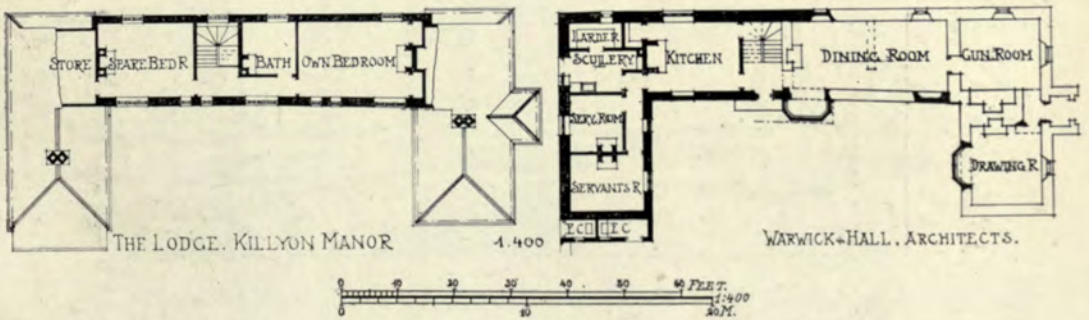

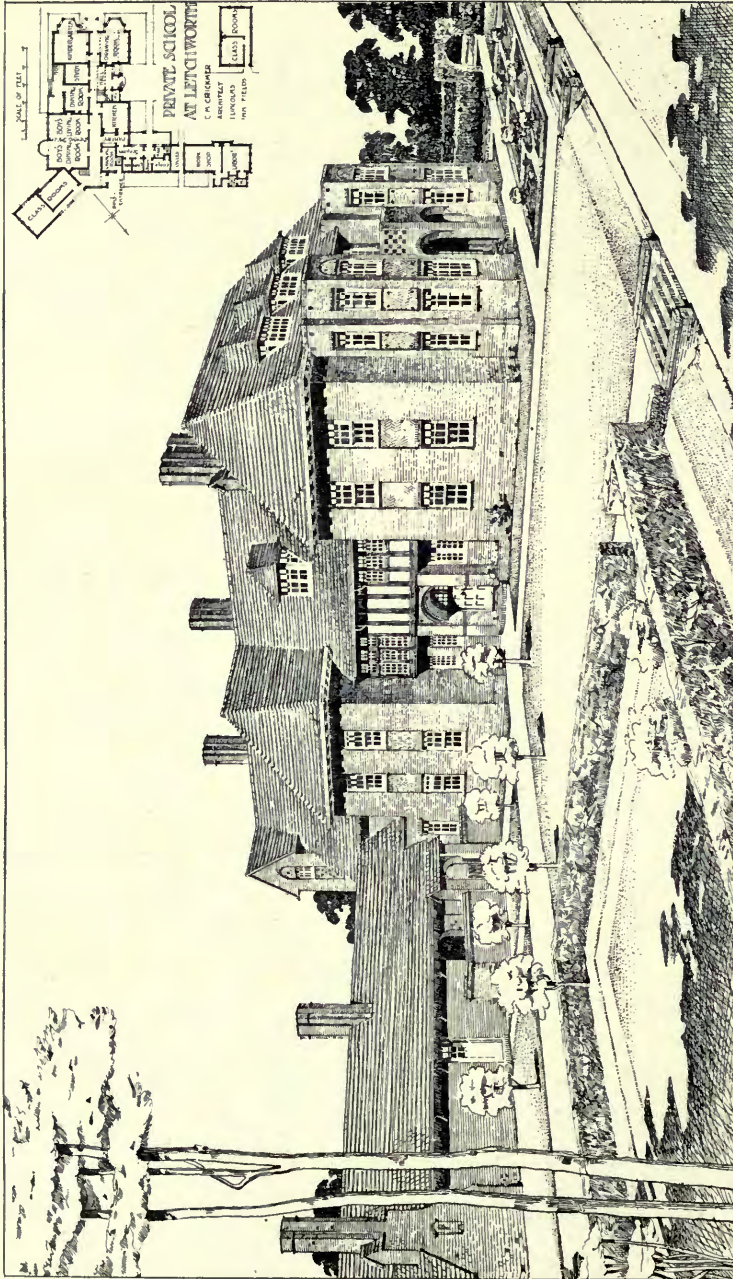

Private School at Letchworth, C. M. CRICKMER, Architect.
(For Plans, see p. 139.)
Builder: Howard Hurst, Norton Way, Letchworth.

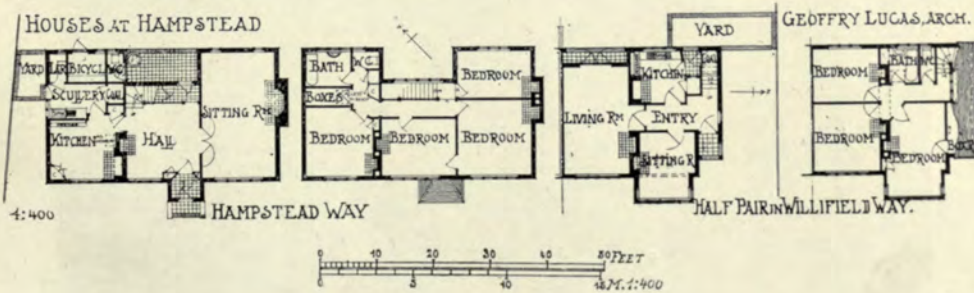
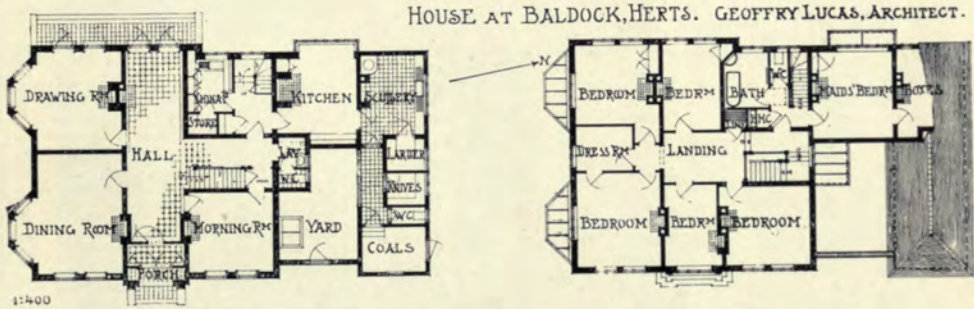
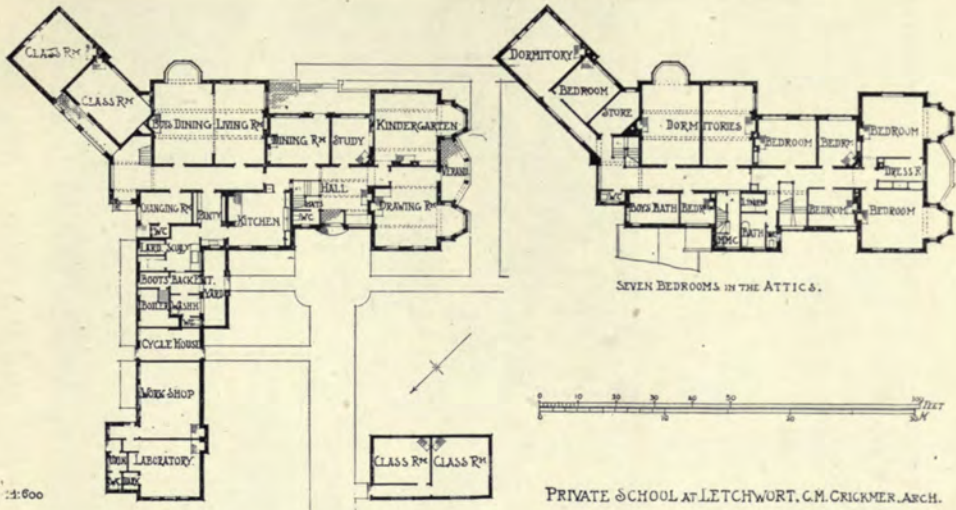

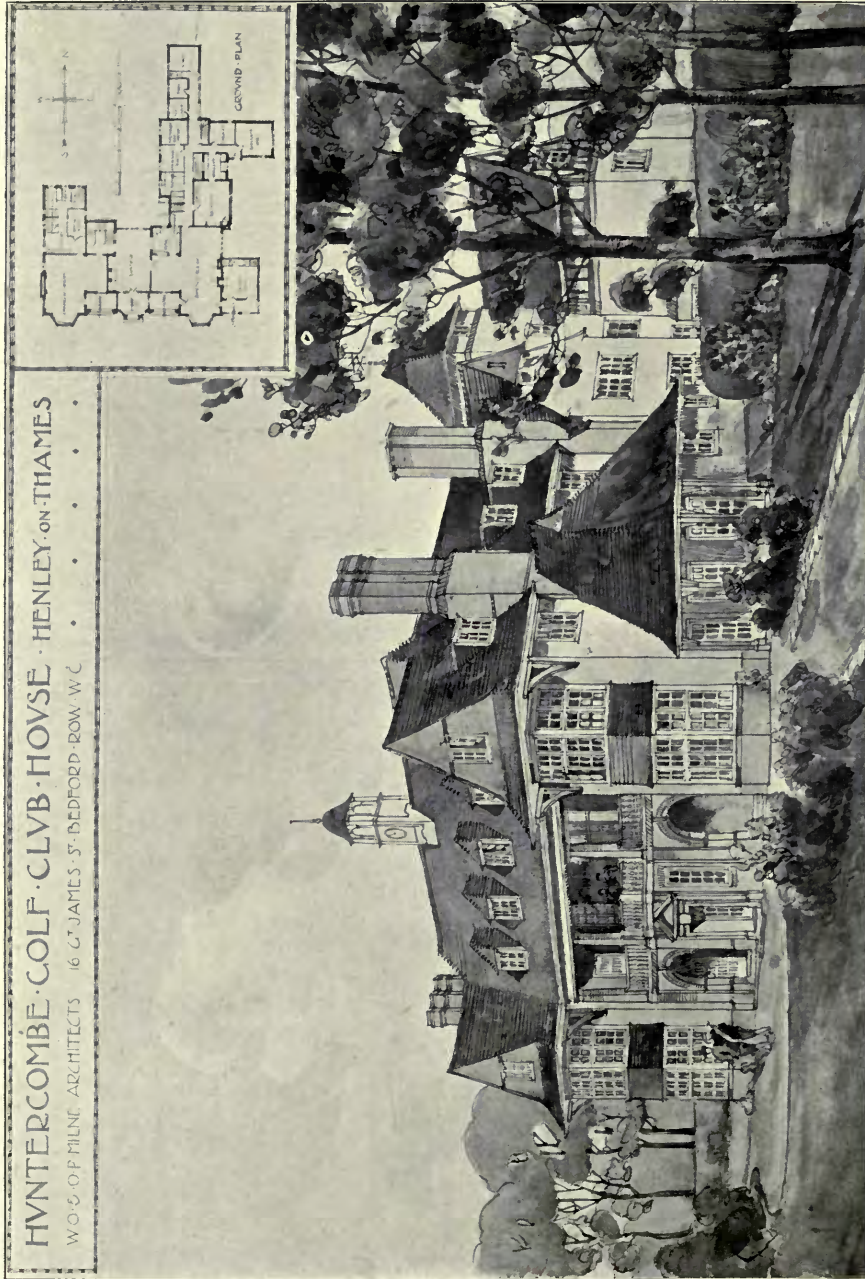

HUNTERCOMBE GOLF CLUB HOUSE · HENLEY-ON-THAMES
 W. O. & P. MILNE, ARCHITECTS · 16 G. JAMES ST. BEDFORD ROW, W.C.

Huntercombe Golf Club House, Henley-on-Thames, W. O. and O. P. Milne, Architects.

*Builders: F. M. Thompson and Sons, Ltd., Lough, Lincs.
 Electric Lighting Plant, Heating, Water Supplies, Softening Apparatus, Bells, &c.: Purcell and Nobbs, Engineers,
 87-89 Cleveland Street, London, W.*

HUNTERCOMBE GOLF CLUB HOUSE, HENLEY
W.O. & P. MILNE, ARCHITECTS.

1:200

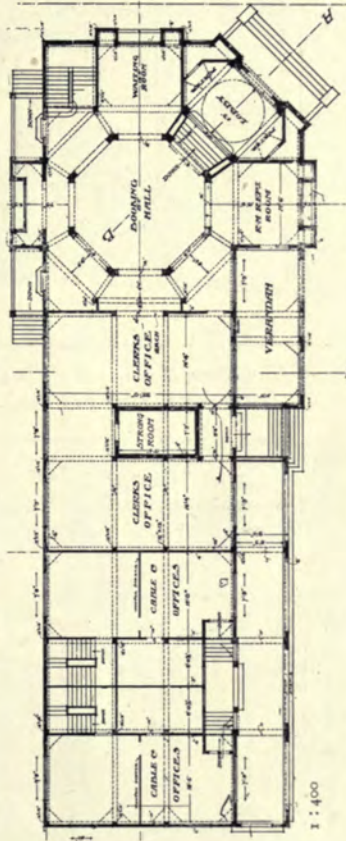
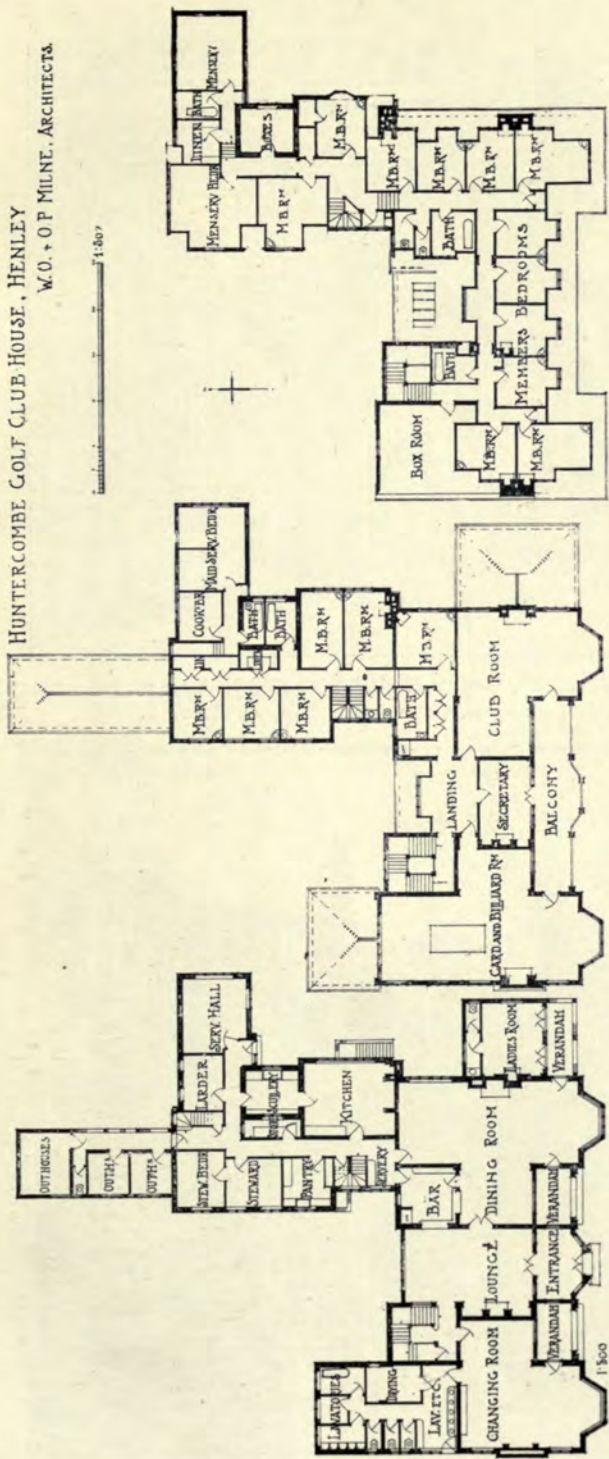

Offices at Jamaica for the Royal Steam Packet Co., L. U. GRACE, Architect.

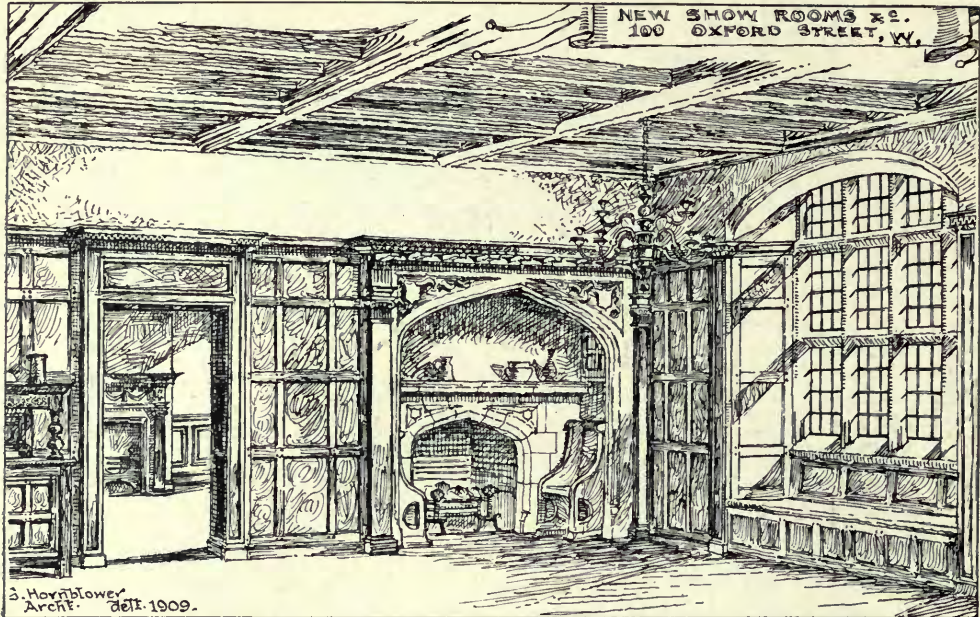

*New Show Rooms, 100 Oxford Street, W., GEORGE HORNBLOWER, Architect.
Contractors: Sabey and Son, Ltd., 1 and 3 St. Peter Street, Islington Green, N.*

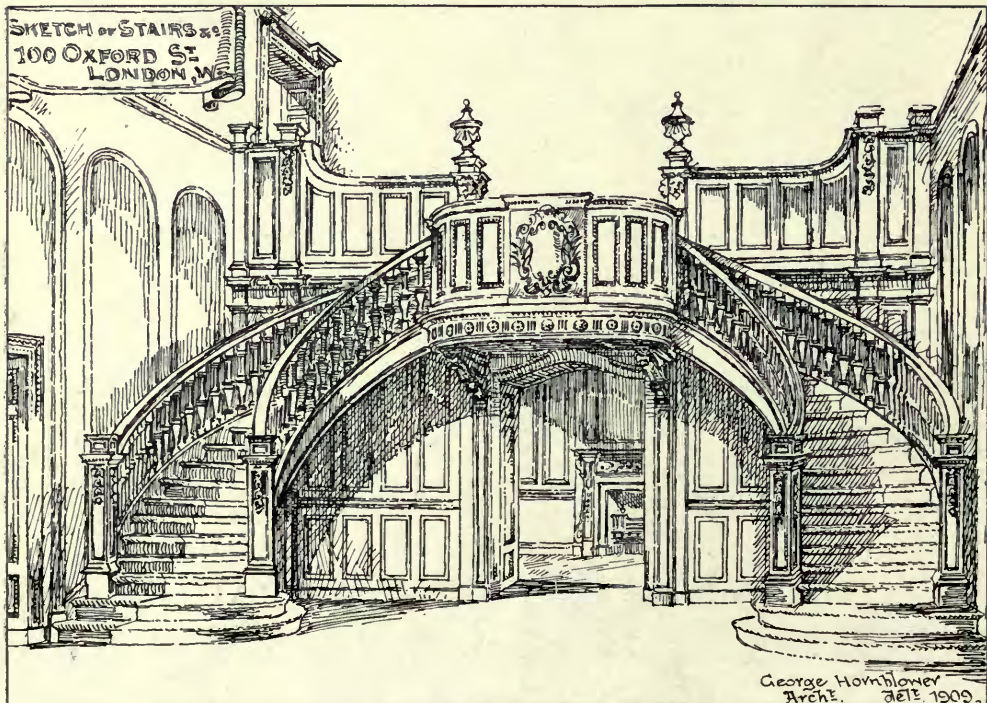

*Sketch for Stairs, etc., 100 Oxford Street, W., GEORGE HORNBLOWER, Architect.
Stairs manufactured and fixed by: Samuel Elliott and Sons, Ltd., Caversham, Reading.*



*Houses at Hampstead, Willifield Way, GEOFFRY LUCAS, Architect.
(For Plans, see p. 139.)
Contractors: William Moss and Sons, Ltd., Loughborough, Leicestershire.*



*House at Baldock, Herts, GEOFFRY LUCAS, Architect.
(For Plans, see p. 139.)
Contractors: Thos. Raban and Sons, Baldock, Herts.*



TEMPLEMORE
DALLINGTON, NORTHANTS



GEN. H. STEVENSON ARCHT.
DALLINGTON, NORTHANTS.

"Templemore," Dallington, Northants., GEORGE STEVENSON, Architect.
(For Plans, see p. 43.)

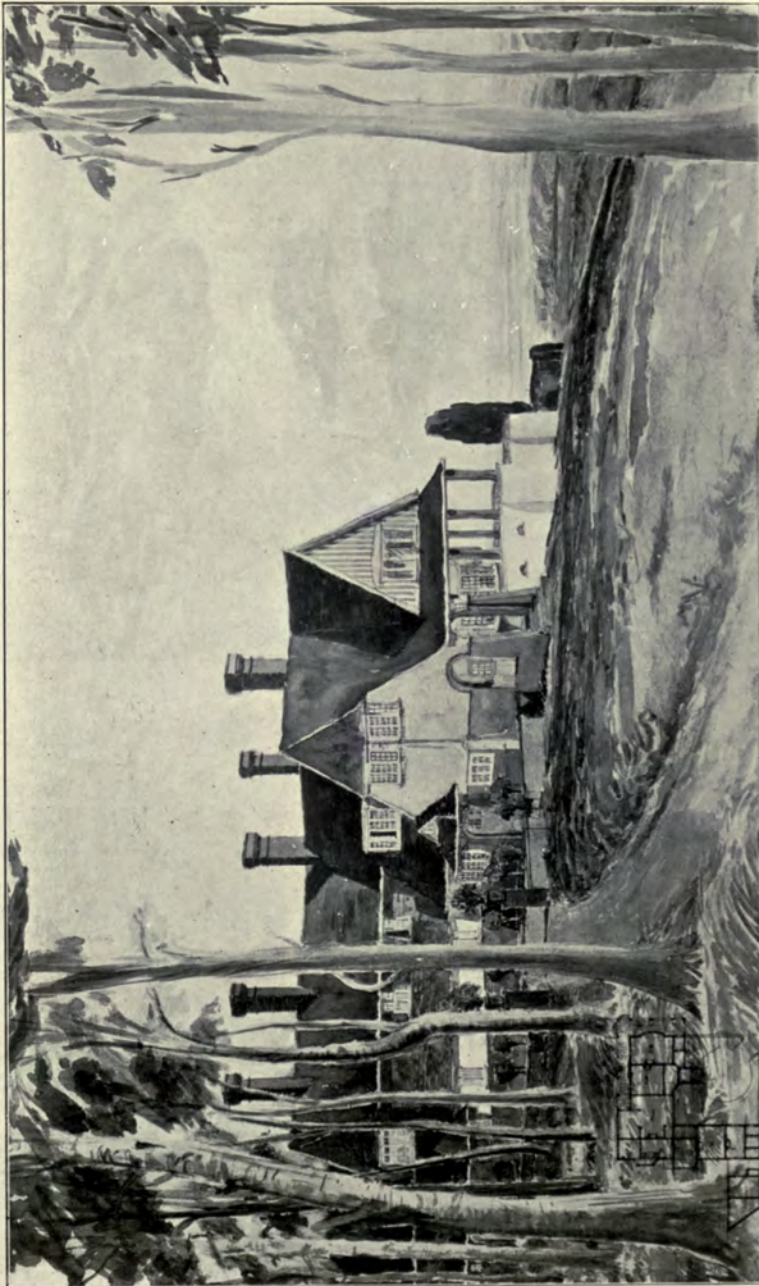

1443. *House at Beaconsfeld, Bucks, STANLEY HAMP, Architect.*
(For Plans, see p. 15.)



SECOND FLOOR PLAN

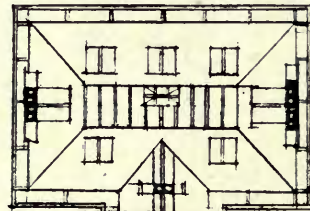

ROOF PLAN



GROUND FLOOR PLAN

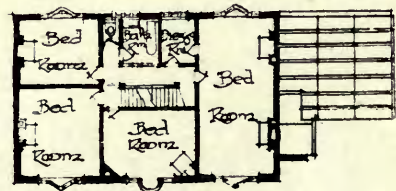

FIRST FLOOR PLAN

1:384

*A Small Country House at Potter's Bar, BANISTER FLETCHER AND SON, Architects.
Contractors: E. Lawrance and Sons, Wharf Road, City Road, N.*

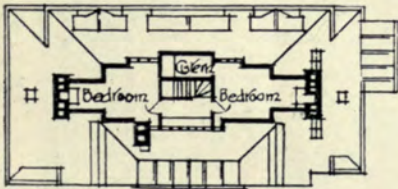

SECOND FLOOR PLAN

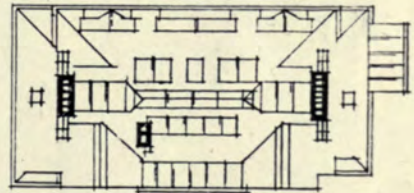

ROOF PLAN.

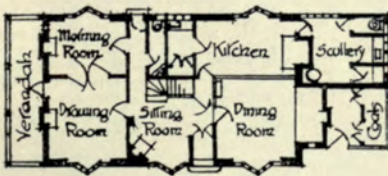

GROUND FLOOR PLAN

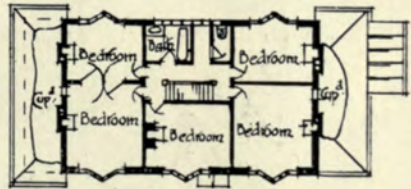

FIRST FLOOR PLAN

1 : 3/84

A Small Country House at Potter's Bar, BANISTER FLETCHER AND SON, Architects.
Contractors: John Grover and Son, Wilton Works, New North Road, N.

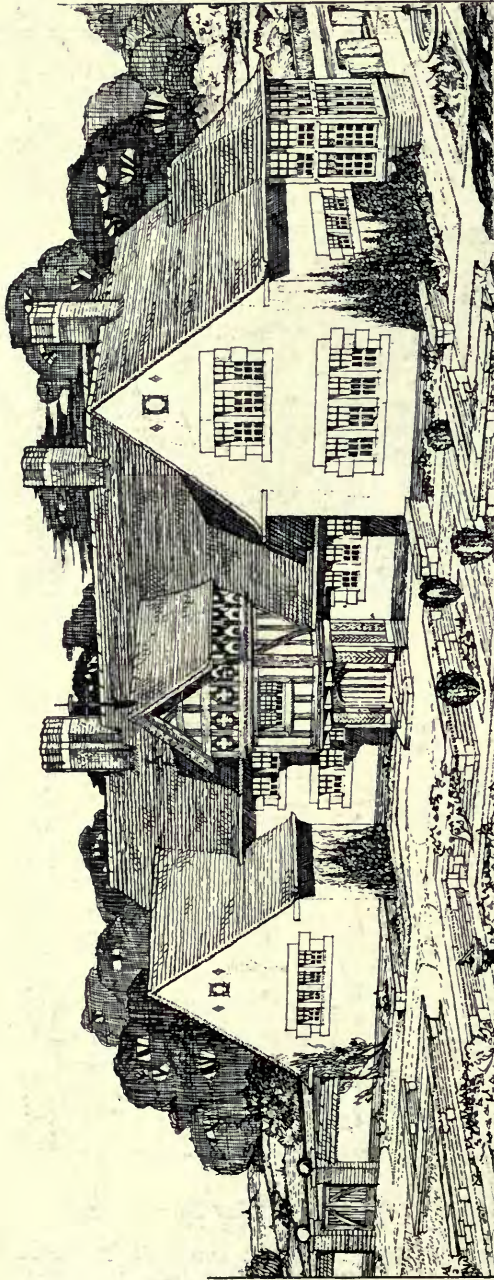

Residence, *Knyppersley*, REGINALD T. LONGDEN, Architect.
 Grates, Mantels, Tiles and Ironmongery: *Shaw and Adams, Ltd., Tunstall, Staffs.*

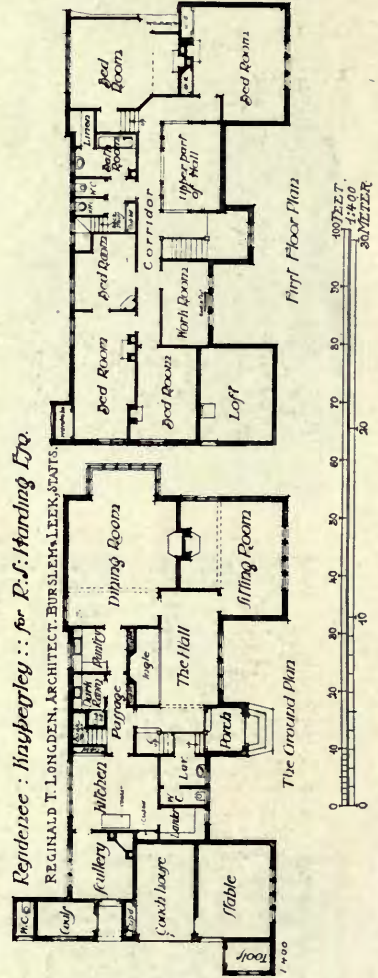

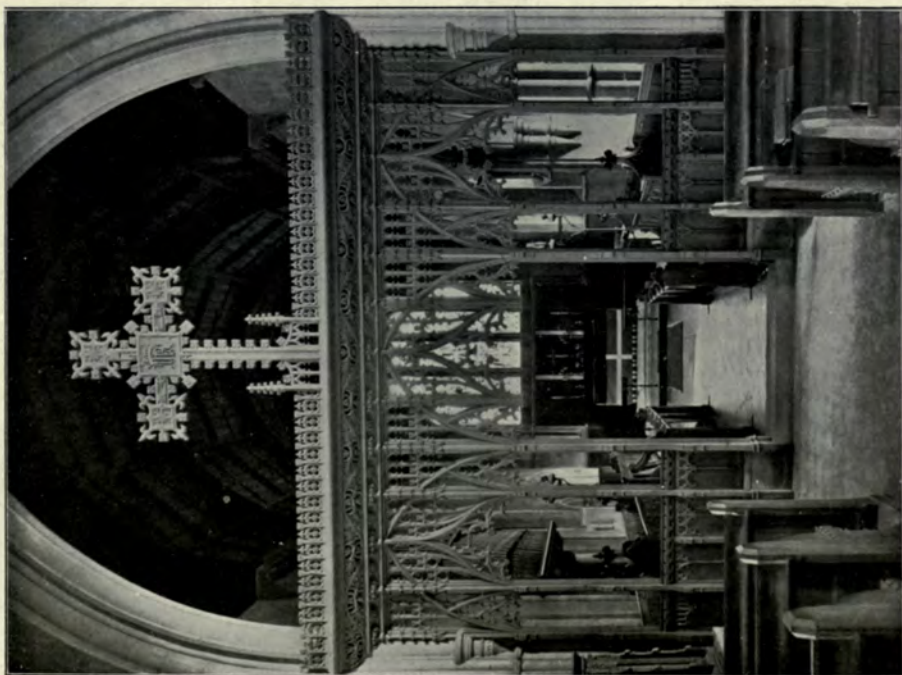

Screen in Fulbourne Church.

Screen: *A. Robinson, 54 and 55 Broad Street, Bloomsbury, W.C.*

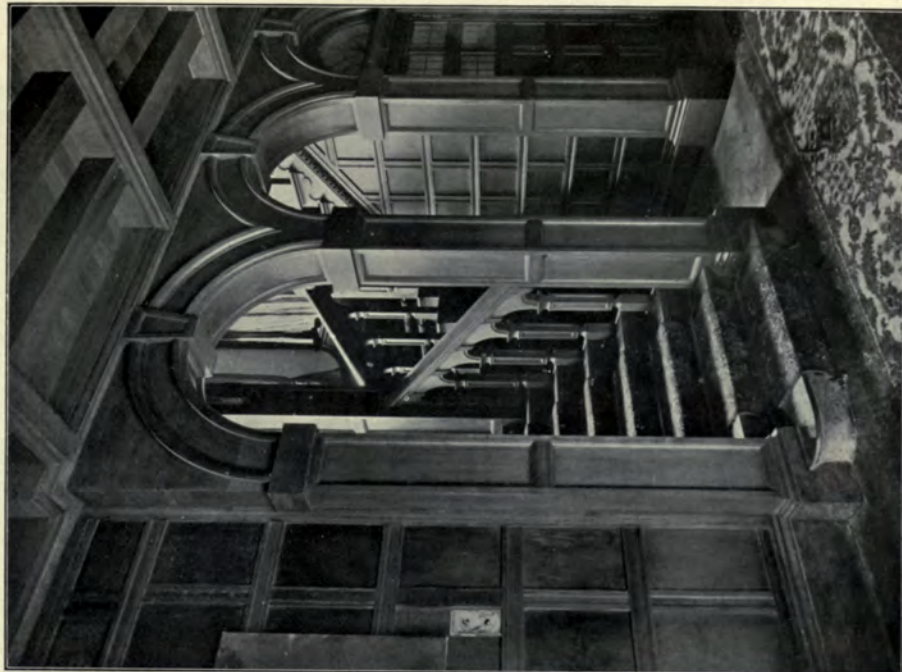

The Main Staircase, Fulbourne Manor.

DUDLEY NEWMAN, Architect.
Electric Light; Tomplin and Makooski, Charles Street, Haymarket, S.W.

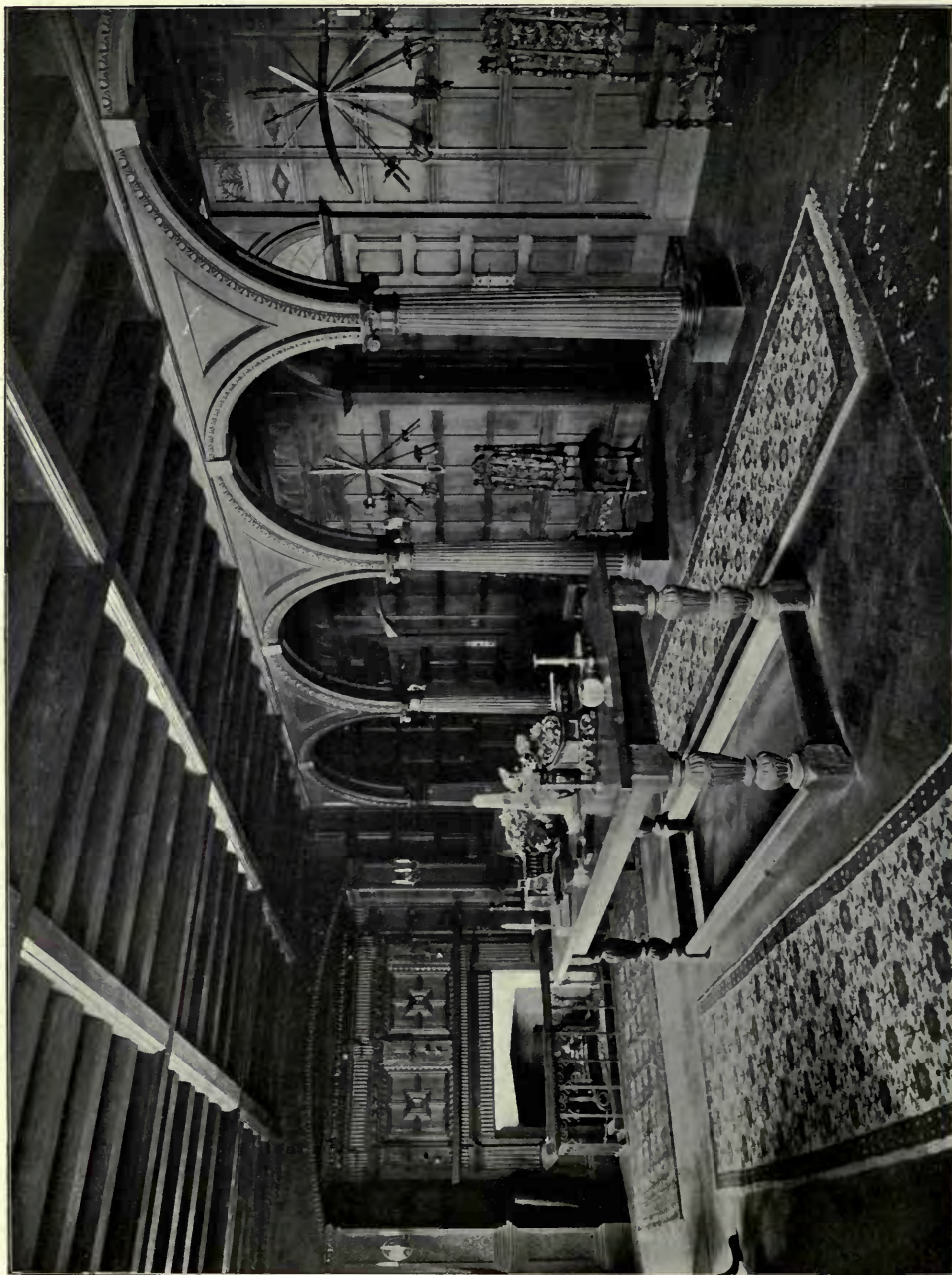

*The Hall, Fudbourne Manor, DUDLEY NEWMAN, Architect,
General Contractor: John Alfred Hunt, Hoddesdon, Herts.*

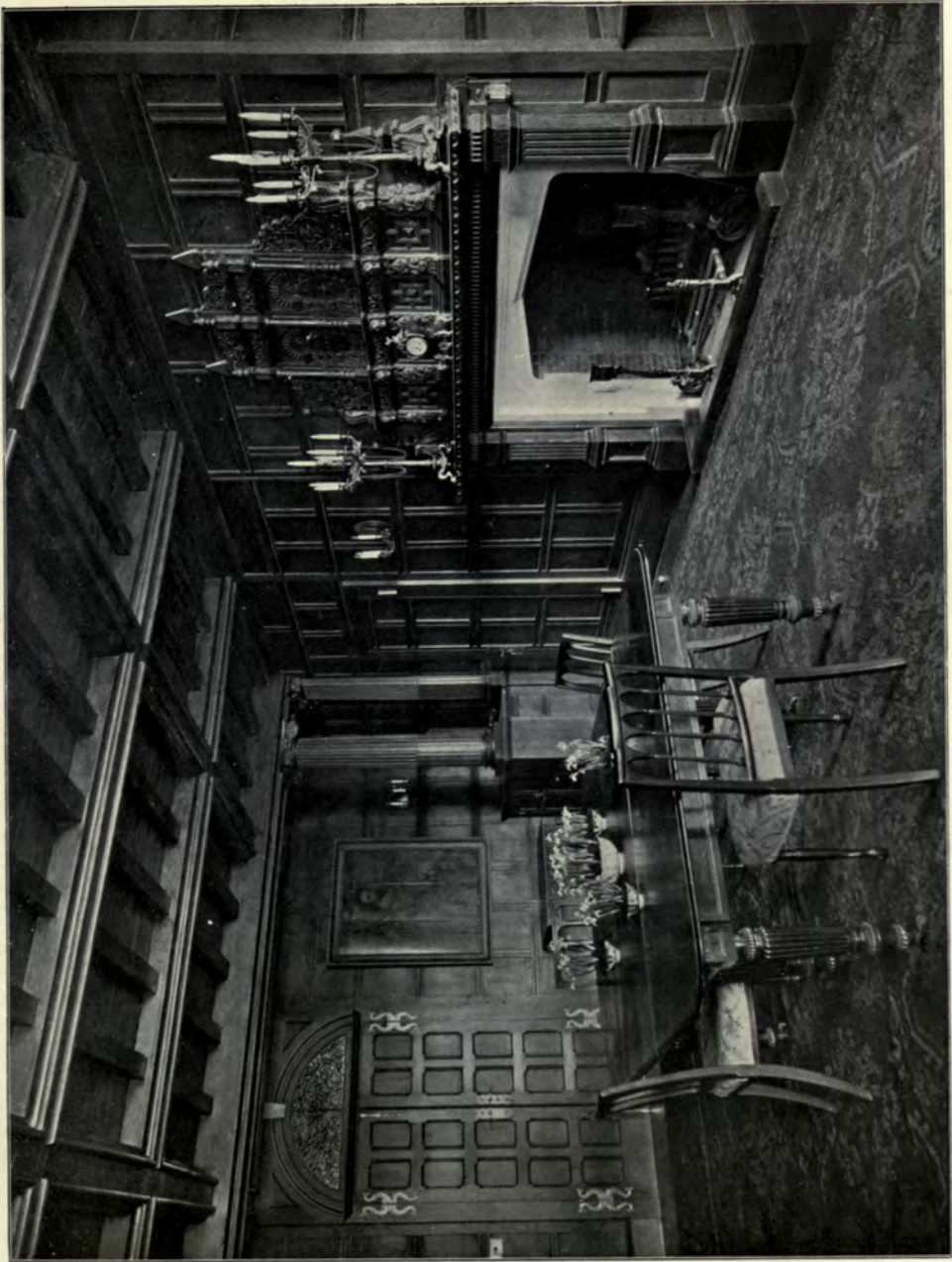

*The Dining Room, Fulbourne Manor, DUDLEY NEWMAN, Architect.
General Contractor: John Alfred Hunt, Hoddesdon, Herts.*



No. 11 Great Marlborough Street, W.,
FRANK ATKINSON, Architect.
Contractors: J. D. Pitcher and Son, Ltd.,
251 Goswell Road, E.C.

1 : 400



3881P. *Palais des Doges, Venice,*
H. F. G. BANS, Architecte.

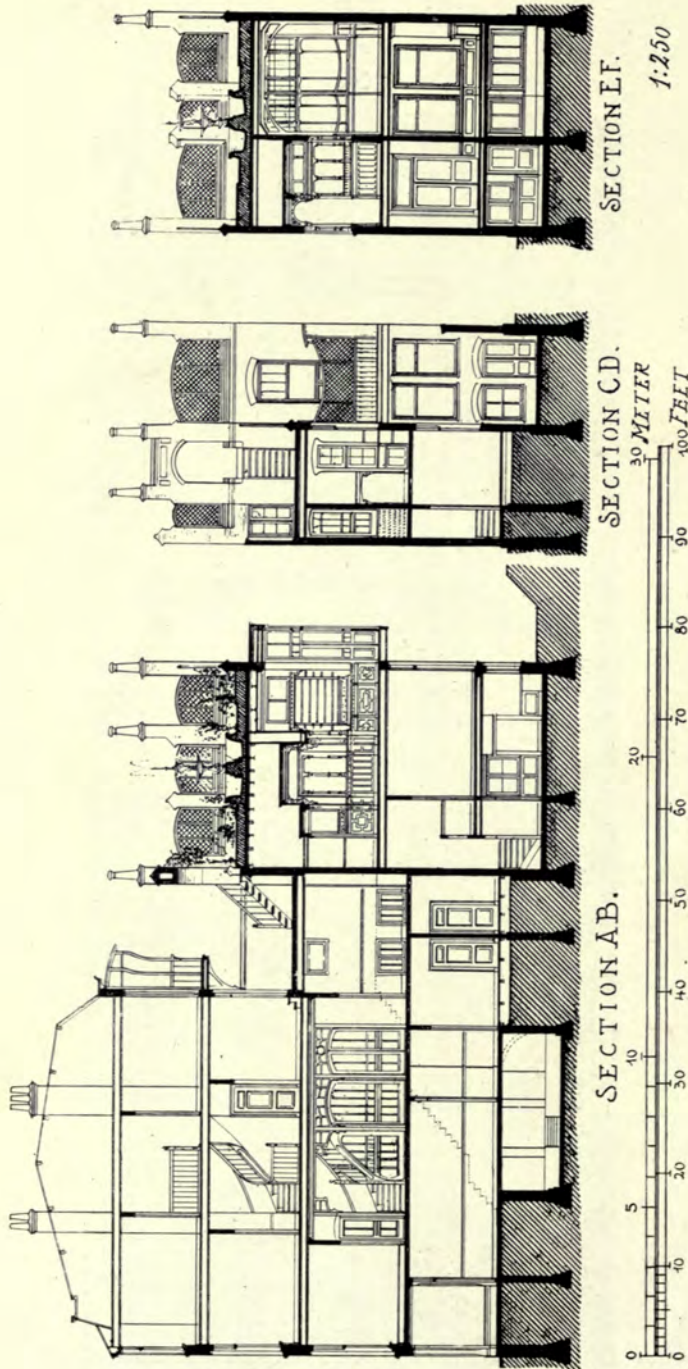

My House in the Hague, J. W. BOSBOOM, Architect.

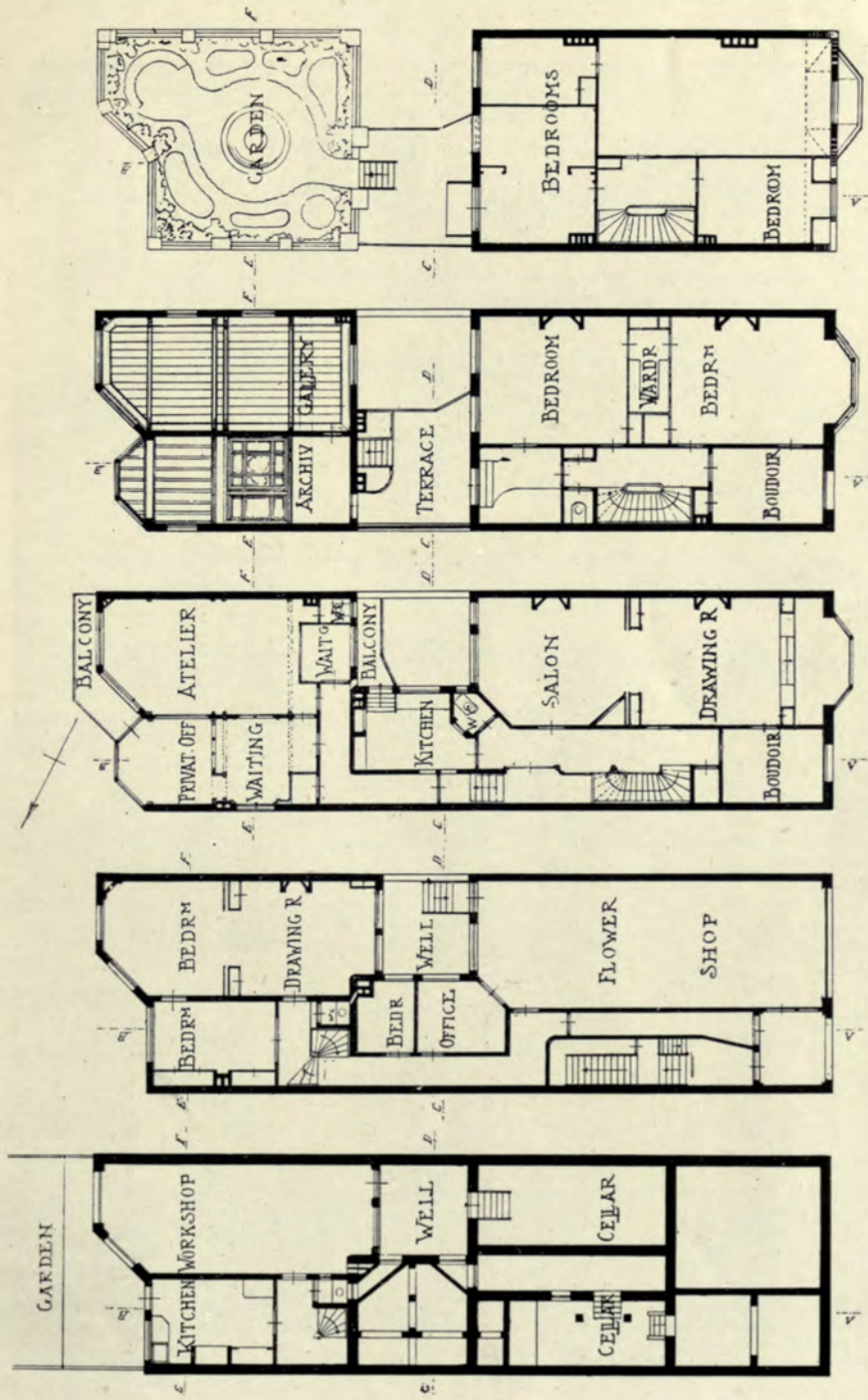

My House in the Hague, J. W. BOSBOOM, Architect.



My House in the Hague, J. W. BOSBOOM, Architect.

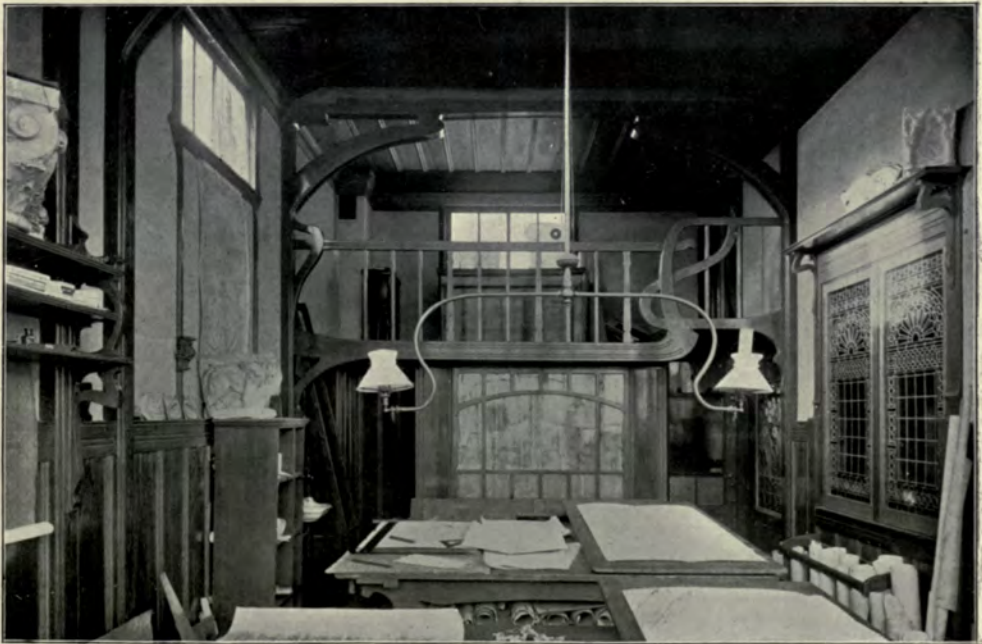

My House in the Hague, Roof Garden and Office, J. W. BOSBOOM, Architect.

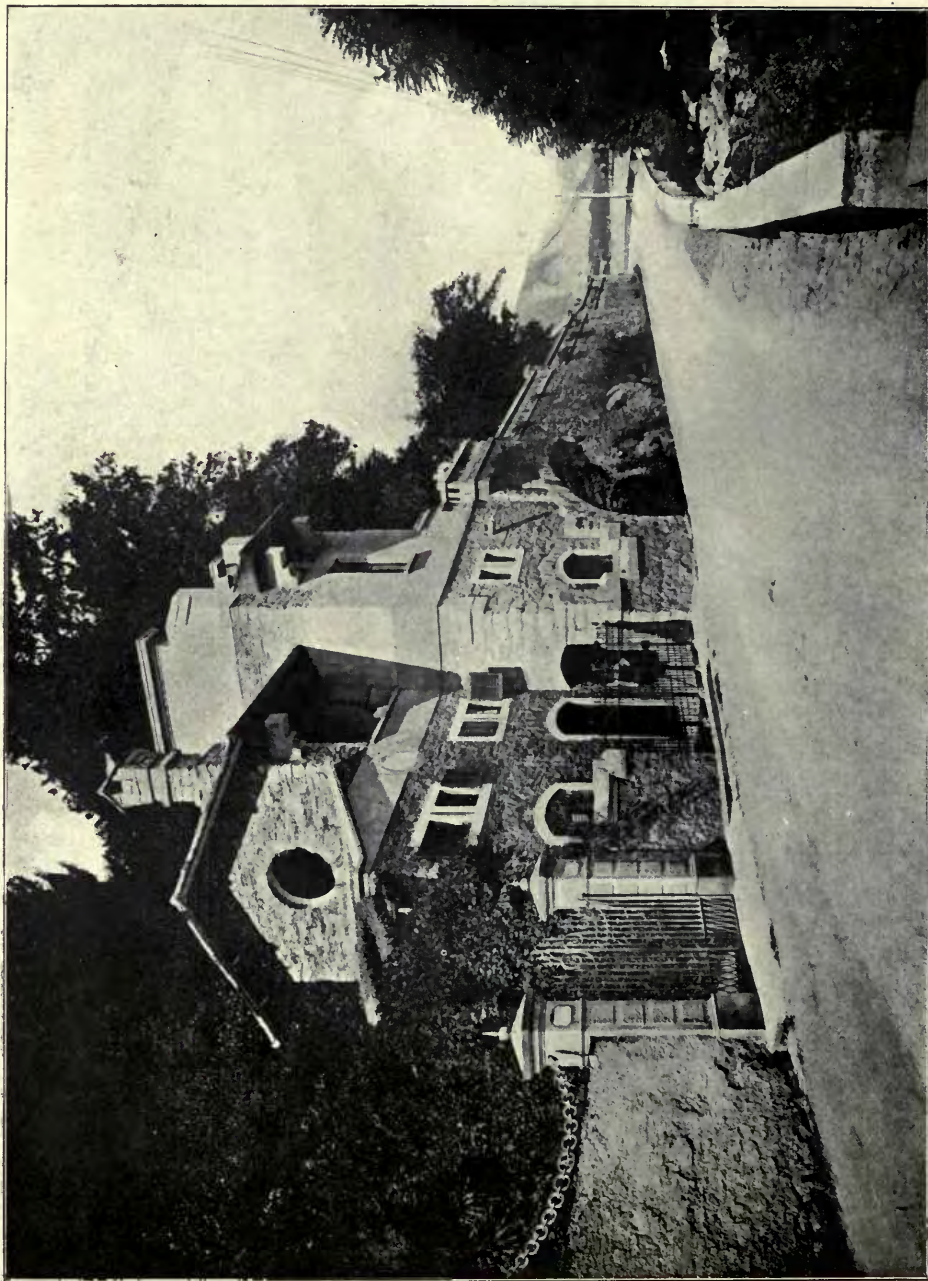

Villa at Siresa, Entrance Lodge, GIUSEPPE SOMMARUGA, Architect.

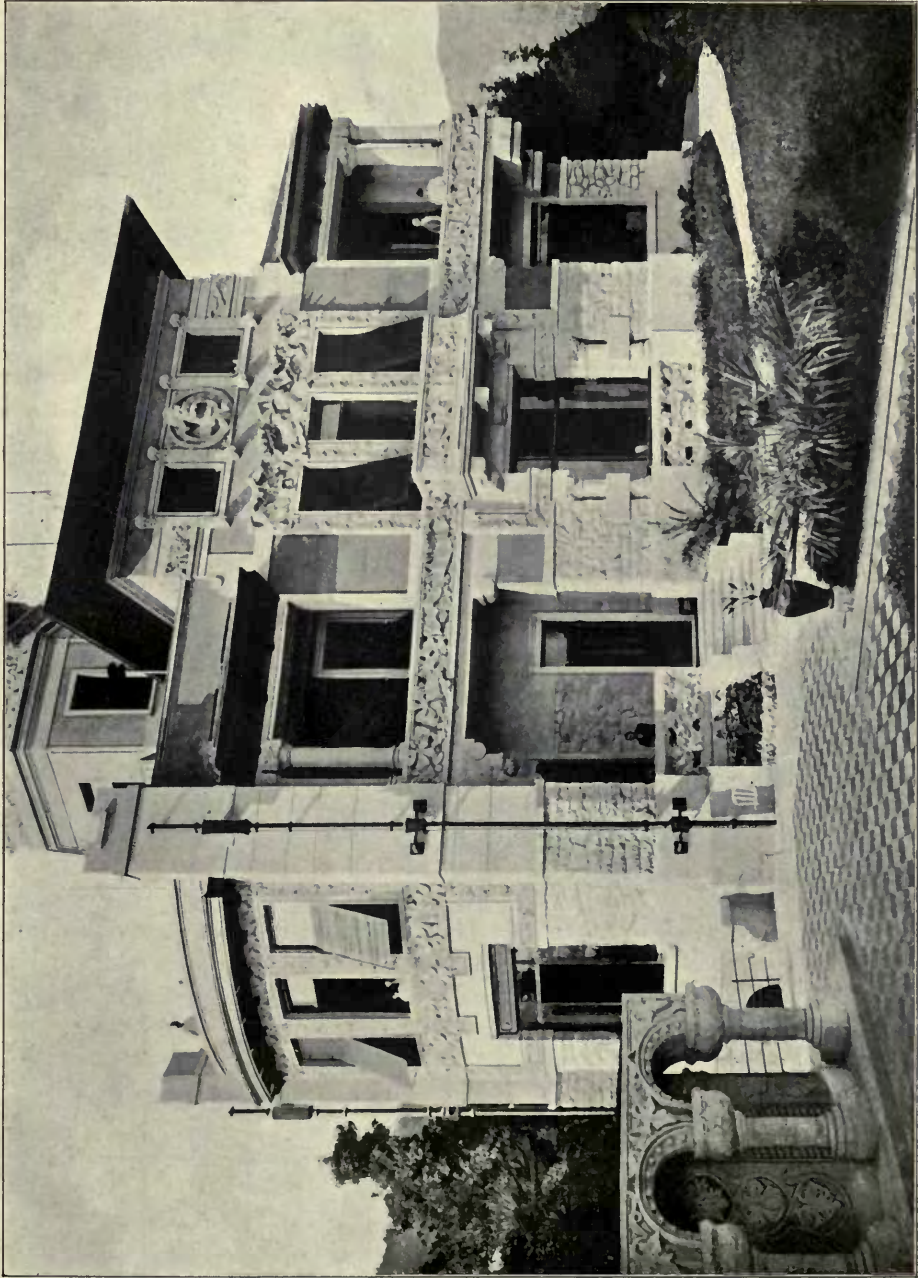

Villa at Stresa (Lago Maggiore), Lake Front, GIUSEPPE SOMMARUGA, Architect.
(From "L'Architettura di Giuseppe Sommaruga."—Preiss and Bestetti, Milano. Price L60.)

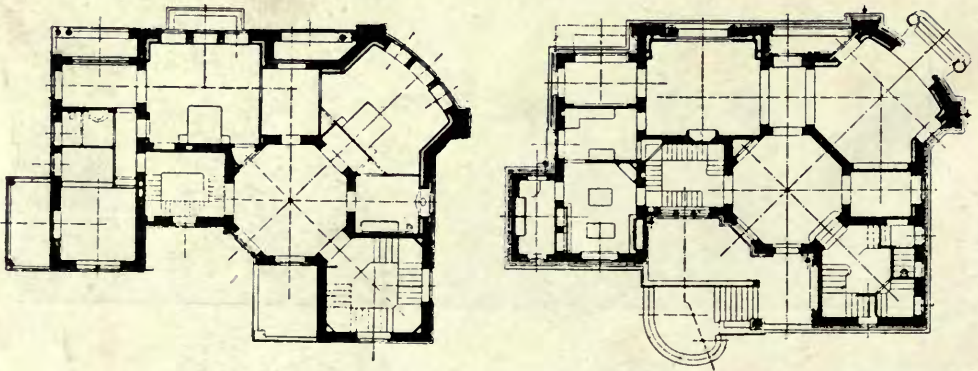

Villa at Stresa (Lago Maggiore), Garden Front, GIUSEPPE SOMMARUGA, Architect.
 (From "L'Architettura di Giuseppe Sommaruga."—Preiss and Bestetti, Publishers, Milano. Price L60.)

G. & A. BROWN, LTD.,

167 Hammersmith Road,
LONDON, W.



MANUFACTURERS OF
DECORATIONS

.. IN ..
Fibrous Plaster,
Wood, and
Carton Pierre.

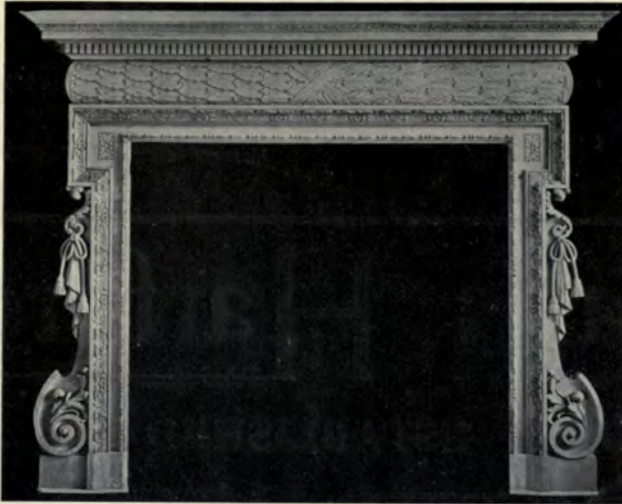

Estd. 1798.

Telephone: 1112 HAMMERSMITH.

“THE RATIONAL” FIREPLACE.

UTILITY, ECONOMY
AND
BEAUTY.

The fire is on the hearth, and the hearth is level with the floor. Saves fuel and labour, and looks well.

Thousands are now in use all over the world.

Can be Fitted to Existing Mantels.

Illustrated Catalogue and Prices on application.
Enclose 1/- with Continental enquiries.

JOSHUA W. TAYLOR,
LTD.

BRADFORD ST., BOLTON, LANCs.



In making enquiries at Advertisers, please refer to this publication.

WORKING OR COMPETITION
DRAWINGS

PERSPECTIVES

TRACINGS

MODELS OF BUILDINGS, &c.

LITHO. PRINTING

PHOTO-COPIES
All kinds of copies, including
TRUE SCALE, on any material.

THE LONDON DRAWING & TRACING OFFICE

Telegrams (EST. 1883.)
"DIVIDITORE, LONDON."

Telephone:
No. 1011 HOLBORN.

98 GRAY'S INN ROAD, W.C.
(ADJOINING HOLBORN
TOWN HALL.)

Manager—JOHN B. THORP.

Cardinal and Harford

THE OLDEST ESTABLISHED

Importers of Oriental

GUARANTEED GENUINE EASTERN
HAND-MADE FABRICS.

ILLUSTRATED AND COLOURED CATALOGUE ON
APPLICATION.

Carpets.

THE LEVANT WAREHOUSE, 108, 109 & 110 HIGH HOLBORN, W.C.

ESTABLISHED OVER 110 YEARS.

Farmer & Brindley, Ltd.,

Sculptors, Stone and Wood Carvers, Fibrous Plasterers, Quarry Owners, and Contractors for every description of Marble Work. Largest Works and finest assortment of Stock in the Kingdom; Monoliths a Speciality.

Studios, Showrooms and Works—

Telegrams :
"Farmer, Brindley, London."
Telephone: 2396 Hop.

63 Westminster Bridge Rd., London, S.E.

In making enquiries at Advertisers, please refer to this publication.

