

VOLUME 37

1970's

Academy Architecture.

NA

I

A15

v. 37

FINE ART DECORATORS. Work carried out under Architects.

MESSRS.

Watts & Co., Ltd., 30 BAKER STREET,
PORTMAN SQUARE, W.

**Wall Papers,
Printed and Woven Stuffs
for Wall Hangings.**

MATERIALS for the FURNITURE of
CHURCHES and HOUSES.

EMBROIDERY & TEXTILE FABRICS.

VESTMENTS, FRONTALS, and . .
BANNERS.

DAMASK SILKS, STAMPED and . .
PLAIN VELVETS.

WOVEN STUFFS for HANGINGS.
ALTAR LINEN.

CROSSES, CANDLESTICKS, BRASS
and WOOD LECTERNS, and
ALTAR VESSELS.

EMBROIDERY done under careful super-
vision, and also prepared for LADIES'
OWN WORKING.

Special pains taken to secure Beauty of Colour.

All Articles from Designs of G. F. BODLEY, Esq., R.A.; G. GILBERT SCOTT, Esq., F.S.A.;
and T. GARNER, Esq.

ANAGLYPTA

THE CHEAPEST SUBSTANTIAL WALL DECORATION IN RELIEF.



ELIZABETHAN FRIEZE, No. 296. 1/3 PER PANEL. 35½ INCHES X 7¾ INCHES.

Sole Makers of ANAGLYPTA and SALAMANDER (Asbestos) DECORATIONS.

Works: Darwen, Lancashire. *London Warehouse:* 71 Southampton Row, W.C.

AGENTS for the CONTINENT (Germany & Austria excepted): Messrs. HUNTINGTON FRÈRES, Darwen, England.

AGENT for GERMANY & AUSTRIA: Mr. H. CLAUSSEN, Kaiser Wilhelmstrasse 41, Hamburg.

N.B.—Les RELIEFS "ANAGLYPTA" sont les plus ARTISTIQUES et les plus AVANTAGEUSES de toutes les fabrications de RELIEFS et le JURY DE L'EXPOSITION DE PARIS, 1900, reconnaissant leur GRANDE SUPÉRIORITÉ, leur a décerné DEUX MÉDAILLES D'OR.

In making enquiries at Advertisers, please refer to this publication.

"MACK"

**FIRE, SOUND,
VERMIN PROOF.**

PARTITIONS,

(2 in., 2½ in., 2¾ in., 3 in. and 4 in. thick),

CEILINGS, PUGGINGS, FLOORS, ROOFS, &c.

TESTED BY THE BRITISH FIRE PREVENTION COMMITTEE TO OVER 2,250 DEG. FAHR.
Adopted by H.M. Office of Works, H.M. War Office, the Admiralty, and leading Architects.

THE "KING" PUMICE-CONCRETE PARTITIONS. Unequalled for taking
Nails or Screws.

SOLE BRITISH
MANUFACTURERS—

J. A. KING & CO.,

Head Office:—BRIDGE HOUSE, 181 QUEEN VICTORIA ST. (Next Blackfriars Bridge), LONDON, E.C.

Works:—Hayes, MIDDLESEX; Rawcliffe,
YORKS; and GLASGOW.

TELEPHONE:—No. 773 CENTRAL.
TELEGRAMS:—"KINOVIQUE, LONDON."



BY ROYAL WARRANTS OF APPOINTMENT.

Established 1798.

Estimates and Plans Furnished.



FARROW & JACKSON, LTD.,

Manufacturers of
IRON
WINE BINS
and
CELLAR
and
DECANTING
REQUISITES

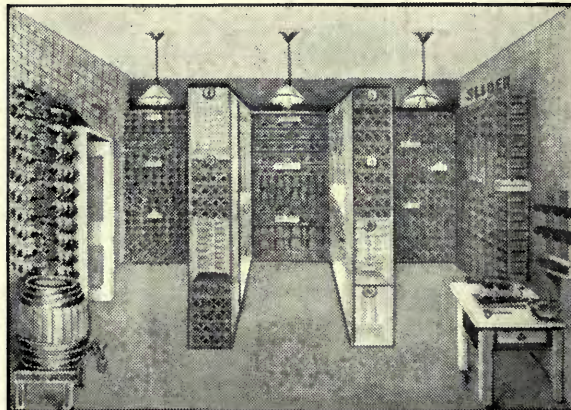

Equipment for
CLUBS,
HOTELS,
NAVAL and
MILITARY
MESSES, &c.

Mineral Water
Machines
for
Country Houses,
Yachts, &c.

CATALOGUES
POST FREE.

8 Haymarket, S.W., and 16 Great Tower Street, E.C., London.

In making enquiries at Advertisers, please refer to this publication.

THE PATENT VISOR



SAFETY COCKS.



DOOR BOLTS.

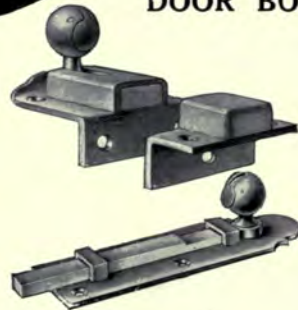

SASH AND CASEMENT FASTENERS.

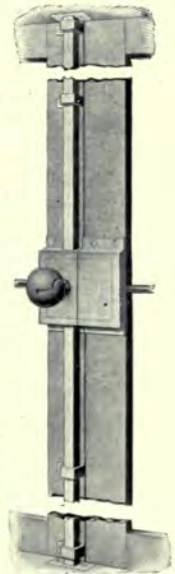

WRITE FOR CATALOGUE.
THE
AUTOLOCK-SAFETY-COCK-&-BOLT-C^Y
317 HIGH HOLBORN
LONDON W.C.

TELEGRAMS
AUTOLOCOCO LONDON.

TELEPHONE
6290 HOLBORN.

In making enquiries at Advertisers, please refer to this publication.

VOL. 37.

ACADEMY ARCHITECTURE

AND

Architectural Review, 1910^I.

EDITED BY

ALEX. KOCH, Architect,

Membre Honoraire de la Société des Peintres et Sculpteurs Suisse, &c.

CONTAINING

- I.—A Selection of the most prominent Architectural Drawings hung at the Exhibitions of the Royal Academy, London.
- II.—Sculptures.
- III.—A Review of interesting Architectural subjects carried out or designed during the last few years in England, on the Continent and America.

BY SPECIAL PERMISSION.

Copyright in every case strictly reserved.

PUBLISHED AT "ACADEMY ARCHITECTURE,"
58 THEOBALD'S ROAD, LONDON, W.C.

LONDON—SIMPKIN, MARSHALL, HAMILTON, KENT,
AND CO., LIMITED.

LEIPZIG—L. FERNAU.

BERLIN—ERNST WASMUTH, 35 Markgrafenstrasse.

PARIS—LIBRAIRIE CENTRALE D'ART ET D'ARCHI-
TECTURE: CH. EGGIMANN, 106 Boulevard Saint
Germain.

PARIS—CHARLES MASSIN, Successor to: CHARLES
SCHMID, 51 rue des Ecoles.

BRUSSELS—KIESSLING & CIE., 42 & 44 rue Coudenberg
(Place Royale).

AMSTERDAM—JACS. G. ROBBERS, N.Z. Voorburgwal 64.

ROME—W. MODES, 146 Corso Umberto I.

SPAIN—LIBRERIA PARERA, Calle Fortny, 6, 1^o,
Barcelona.

STOCKHOLM—A. B. NORDISKA BOKHANDELN, 37
Drottninggatan.

CHRISTIANIA—CAMMERMEYERS BOGHANDEL, Carl
Johansgade, 41 & 43.

CONSTANTINOPLE—OTTO KEIL, 457 Grand' rue de
Péra.

HELSINGFORS—LINDSTEDTS ANTIKVARISKA BOKHANDEL, Alexandersg, 15.

MELBOURNE, SYDNEY & ADELAIDE—GEORGE ROBERTSON & Co. PROPRIETARY, LTD.

ADELAIDE & PERTH—E. S. WIGG & SON.

U.S.A.—J. H. JANSEN, Successor to: M. A. VINSON, 301 and 304 Caxton Buildings, Cleveland, Ohio.

JAPAN—THE MARUZEN-KARUSHIKI-KAISHA (Z. P. MARUYA & Co., LTD.), Tokyo, Osaka and Kyoto.

HARRISON AND SONS, PRINTERS, ST. MARTIN'S LANE, LONDON.

ENTERED AT STATIONERS' HALL.

149281
1/5/10

RONUK

(SANITARY)

Floor Polish

By Royal Warrant to
H.M. THE LATE KING

Prevents the Harbours of Germs.

USED IN THE PRINCIPAL HOSPITALS.

Booklet, with Full Particulars, on application to—
RONUK, Ltd., PORTSLADE, near BRIGHTON,
SOLE MANUFACTURERS of this well-known
SANITARY POLISH, Contractors for the First
Preparation and Polishing of all kinds of Floors.

Depôts :—LONDON AND MANCHESTER.

**Beware of Imitations, especially in
Unlabelled Tins.**

**See the word "RONUK" (the
Registered Trade Mark of the
Company) on every package.**

THE LANCET

says:—

"The manufacturers of RONUK have devoted special attention to the sanitary treatment of floors. Composed largely of antiseptic materials which possess the same germicidal properties as common disinfectants, but are without their disagreeable characters of smell and corrosive qualities, RONUK is an excellent floor polish, preserving a sanitary condition of the floor, sealing up all germ harbours, and presenting a surface which pleasingly evidences an appreciation of sanitary principles.

It serves as an excellent application for polished wood block, parquet, and stained floors."

TELEPHONE: CENTRAL 159.

TURK SYSTEM DRYING CO.

PATENT PROCESS.

**NEW SYSTEM for the RAPID and
EFFICIENT DRYING of NEW BUILDINGS**
*in course of construction: also for
the DRYING of Basements, Strong Rooms, Ware-
houses, Business Premises, &c.*

Some Buildings where our process has been used—

SELFRIE'S,
HARROD'S FURNITURE DEPOSITORY,
ROYAL INSURANCE OFFICES,
CHELSEA TOWN HALL,
NORTHERN ASSURANCE,

GORRINGE'S,
LLOYD'S BANK,
BARCLAY'S BANK,
LORD DERBY'S TOWN MANSION,
LORD GRANARD'S TOWN MANSION.

PARTICULARS AND
ESTIMATES FROM—

23 Budge Row, Cannon Street, LONDON, E.C.

In making enquiries at Advertisers, please refer to this publication.

ACADEMY ARCHITECTURE.

Will be published half-yearly, in June and December.

Paraît deux fois par an aux mois de Juin et Décembre.

Erscheint halbjährlich je im Juni und December.

1910¹.—LIST OF CONTENTS.—1910¹.

	PAGE.		PAGE.
ALLEN, Charles J., Sculpt., 21 Cambridge Street, Abercromby Square, Liverpool	70	FAIVRE, F., Sculpt., 39 Villa d'Alésia, Paris	72
The Woman 'Thou gavest to be with me		Triomphe de la Comédie	
ASHLEY, H. V., & NEWMAN, Winton, Arch., 14 Gray's Inn Square, w.c.	24-26	FERRIER, Claud W., Arch., 11 Waterloo Place, Pall Mall, s.w.	56
East Weald, Hampstead		84 Harley Street, w.	
ATKINSON, R., Arch., 2 South Square, Gray's Inn, w.c.	73	FLEMING, H. S., Arch., 34 Thanet Road, Erith, Kent	22
Cottage at Totteridge Park		Design for Middlesbrough Public Library	
ATTERBURY, Grosvenor, & TOMPKINS, John Almy, Arch., 20 West 43rd Street, New York	123	FLETCHER, BANISTER & SONS, Arch., 29 New Bridge Street, E.C.	93
House at Sebago Lake, Me.		46 Harley Street, w.	
BAILY & BASSETT, Arch., 421 Chestnut Street, Philadelphia, Pa.	150	GASS, Gilbert, Arch., 11 East 24th Street, New York	124
Residence at Ogontz, Pa.		St. Louis Public Library	
Residence at Ardmore	155, 156	GARBE, Richard, Sculpt., Wingletye Lane, Hornchurch, Essex.	66
Stables at Ardmore	158	Man and the Mask	
BALSANEK, Antonin, & POLIVKA, O., Arch., Prag	120, 121	GELL, Ada F., Sculpt., 9 Museum Mansion, Great Russell Street, w.c.	69
Connection of the new Stadtpalais with the Pulverturm, Prag		Man's First Disobedience	
BARTLEET, S. F., Arch., 7 & 8 Great Winchester Street, E.C.	80	GEORGE, A. Ernest, & YEATES, A. B., Arch., 18 Maddox Street, w.	17
Village Hall, Merrow		Royal Academy of Music	45
BATEMAN, C. E., Arch., 18 Bennetts Hill, Birmingham	5	Crathorne Hall, Yorks	
Hill Church, Sutton Coldfield		GILLICK, G., Sculpt., 14a Chéyne Row, Chelsea, s.w.	60
BECK, Henry, Arch., 10 High Street, Burton-on-Trent	13	Memorial to "Ouida"	
Police Courts, Burton-on-Trent		GOULDEN, Richard R., Sculpt., 426 Fulham Road, s.w.	69
BELCHER, John, R.A., Arch., 20 Hanover Square, w.	4	Child's Tomb	
Holy Trinity Church, Kingsway		GRIFFIN, Walter Burley, Arch., 1200 Steinway Hall, Chicago	132
New Building for the Zoological Society of London	16	Dwelling and Fiat Building	
BOLTON, A. T., Arch., 23 Victoria Street, s.w.	40	GROS, Jacques, Arch., Zürich	opp.
Villa in the Warren, Ewhurst		Villa Allen Wenden, Zürich	116, 119
BOYD, D. Knickerbacker, Arch., N.E. Cor. 15th and Walnut Streets, Philadelphia, Pa.	140, 141	Soolbad-Hotel, Dürheim	
House at Merion, Pa.		HARE, Henry T., Arch., 13 Hart Street, Bloomsbury, w.c.	83
Residence at Wayne for W. W. H., Esq.	142, 143	Pritchard Jones Hall	
Residence at Wayne for H. J. J., Esq.	144-146	HARRISON, Arthur, Arch., 109 Colmore Row, Birmingham	10
Residence at Wayne for I. W. C., Esq.	147	Public Bath, Nechells, Birmingham	
Residence at Overbrook, Pa.	148	Fire Station, Birmingham	90
Double House at Overbrook, Pa.	150	HARRISON, W. H., Arch., 66 Victoria Street, s.w.	37
Residence at Berwyn, Pa.	152	House at Worpleston Hill, Surrey	
Residence at Wynnwood, Pa.	154	HART & WATERHOUSE, Arch., 1 Verulam Buildings, Gray's Inn, w.c.	29
BRIGGS, WOLSTENHOLME & THORNEY AND STONES & STONES, Arch., Richmond Terrace, Blackburn	88	The Pryors, Hampstead	
Police and Sessions Court, Blackburn		Chemical Laboratories	22
BROWN, D. Burns, Sculpt., Studio, 26 Camden Mews, Camden Square, n.w.	64	HARTWELL, Charles L., Sculpt., 26 Marney Road, Clapham Common, s.w.	69
Spring		The Victor	
BROWN, Frank Chouteau, Arch., 9 Park Street, Boston, Mass.	131	HEACOCK & HOKANSON, Arch., 1218 Chestnut Street, Philadelphia, Pa.	149
City Residence, Boston		Residence E.C. Rossmässler	
Greyrocks Cottage, Rockport, Mass.	134	Residence at Ardmore	153
House at Wollaston, Mass.	136	HILDESLEY, Percival T., Artist, "Reston," Wales Avenue, Carshalton, Surrey	opp.
Residence for Dr. Grafton Munroe	138	Inner Hall	72
CARÖE, William D., Arch., 3 Great College Street, Westminster.	3	HOFFMANN, Stadtbaurat, Geh. Baurat, Arch., C2 Stadthaus, Berlin	112, 113
School Chapel, Barnard Castle		Offices of the City Gasworks, Berlin	
Chapel of St. Mary, Glastonbury	6	HÖGG, Prof. Emil, Albersstrasse 11 Bremen, Arch.	114
University of South Wales and Monmouthshire: Memorial Research Laboratory	7	Bremer Landhaus	
CASEY, E. P., & SNEEDEN, A. D., Arch., 1 Nassau Street, New York	128	HUNT, William & Edward, Arch., Donington House, Norfolk Street, w.c.	84
Memorial Continental Hall, Washington		43 Great Portland Street, w.	
CHALCRAFT, H. T., Arch., 48 Bishopsgate Street Within, E.C.	79	93 Mortimer Street, w.	85
The Mount Worpleston Golf Links		HUNT, C. H., & BATEMAN, C. E., Arch., Bridge Street, Evesham, Worcs.	89
CLEMENS, Benjamin, Sculpt., 23 Fitzroy Square, w.	66, 67	The Lygon Arms, Broadway	
Kephalos and Prokris		JERMAN, Karl, Sculpt., Hohenstaufen 52, Berlin, w. 30	68
CRICKMER, C. M., Arch., 1 Lincoln's Inn Fields, w.c.	79	Sehnsucht	
House at Ashstead		KEAST, Harry, Sculpt., The Studio, Embankment, Putney, s.w.	61
DAWBER, E. Guy, Arch., 22 Buckingham Street, Adelphi, w.c.	42	Supplication	
House at Deeside, Cheshire		KEEN, Arthur, Arch., 4 Raymond Buildings, Gray's Inn, w.c.	27
House at Headley, Surrey	44	"Wildshaw." Limpfield	
DOWNING, H. P. Burke, Arch., 12 Little College Street, Westminster	15	LUCAS, Geoffry, Arch., 14 Hart Street, Bloomsbury, w.c.	37
Public Hall, Llanelly		House near Godalming, Surrey	
DRURY, Alfred A., Sculpt., 6 Gunter Grove, Chelsea, s.w.	72	House at Broxbourne, Herts	55
Relief (Grand Trunk Railway)		MACDOUGALD, George D., Sculpt., 5 Clifton Hill Studios, St. John's Wood, n.w.	71
DUNKERLEY, Frank B., Arch., 17 St. Ann's Square, Manchester	46	Spandril	
Cragwood, Windermere		MALLOWS, Charles E., Arch., 28 Conduit Street, w.	28
Graythwaite Hale, Cheshire	48-50	House and Garden at Sunningdale	
DUSSAULT, L. L., Arch., 39 Newhall Street, Birmingham	74	Cottages at Bourne Orchard	80
Arden Close, Tamworth		MANSFIELD, Leslie, Arch., "Ivall," Southborough Road, Bickley, Kent	1
The Gable House, Kings Norton	76	A Country House	51
FAIRLEY, J. Graham, Arch., 47 Abercorn Terrace, Portobello	21		
St. David's Church, Bathgate			
The Senior School, Bathgate	21		
Solsgrith, Clackmannanshire	92		

List of Contents.

	PAGE.		PAGE.
MATTAR, Stephan, Arch., Weidenbach 26-28, Köln	98	SCHILLING & GRAEBNER, Arch., Dresden	100-103
Pauluskirche Köln	99	Church at Strehlen	104-106
St. Maternuskirche Köln	116, 117	Superintendentur, Dresden	107
Hau. Salomonsky, Köln-Lindenthal		Haus Becker, Dresden	
MAY, Edward J., Arch., 21 Hart Street, Bloomsbury	19	SCHILLING & GRAEBNER und Oberbaurat REH, Arch., Dresden	108, 109
Home for Crippled Children, Pyrford		Fernheizwerk, Dresden	109-110
McCLURE, J. Crosland, Sculpt., The Studio, The Newark, Leicester		Bau Elster	
Leicester War Memorial: Grief	57	SCHMIDT, GARDEN & MARTIN, Arch., 172 Washington Street, Boston	
Do. do. Peace, War	58	House at Lake Forest, Illinois	160
McGILL, David, Sculpt., 1 Scarsdale Villas, Kensington, w. Charity	63	SCOPEs & FRUSTMANN and HAWITT, Henry, Arch., Saranac Lake, New York	
MEIER, Ernst, Arch., Dresden and Kreuzlingen	111	Tuberculosis Hospital, Loomis	126
Kurhaus	111	SETH SMITH & MONRO, W. E., Arch., 46 Lincoln's Inn Fields, w.c.	
Krematorium		Hotel and Motor Boat Club, Shoreham Beach, Sussex	40
MELLOR & MEIGs, Arch., Lafayette Buildings, Philadelphia, Pa. Sketch for Country House	157	SIMSON, T. Spicer, Sculpt., 3 Rue Campagne Première, Paris	
MESSER & TUBBS, Arch., 5 The Broadway, Woking	81	Nymph Bathing	64
West Surrey Golf Club		SMITH, F. Adams, Arch., 35 New Broad Street, E.C.	94
MONTFORD, Paul R., Sculpt., Anhalt Studio, Albert Bridge, s.w.	68	New Banking Premises, Swansea	96
Water-Nymph		New Banking Premises, Gracechurch Street	
MURRAY, S. W. John, Arch., 11 Suffolk Street, Pall Mall, s.w. Offices of the Woods and Forests, Whitehall	18	STOKES, Leonard, Arch., 2 Great Smith Street, Westminster	20
NEWTON, Ernest, Arch., 4 Raymond Buildings, Gray's Inn, w.c. Ardenrun Place	31	Quadrangle, Emmanuel College, Cambridge	23
Updon Grey, Hants.	32	THEAKSTON, Ernest G., Arch., 36 King Street, E.C.	
House at Church Stretton, Salop	53	House at Missenden, Bucks	23
PEARSON, Frank L., Arch., 12 Mansfield Street, w. Brisbane Cathedral: Interior	2	TILTON, Edward L., Arch., 32 Broadway, New York	
POWNALL, Mary, Sculpt., Lime Lodge, Oxhey, Watford	65	Colgate University, Hamilton, N.Y.	133
Maiden Meditation	71	TREADWELL & MARTIN, Arch., Charing Cross House, Charing Cross Road, w.c.	
The Wave		Church of St. John, Herne Hill	Frontispiece
PRENTICE, Andrew N., 10 Norfolk Street, Strand, w.c. The Manor House, Notgrove, Clouc.	39	TROWBRIDGE & ACKERMAN, Arch., 114 East 25th Street, New York	
PRICE, William S. & Walter F., Arch., 714 Walnut Street, Philadelphia, Pa.	159	Residence at Port Washington	151
House at Chestnut Hill, Philadelphia	159	TRUMBAUER, Horace, Arch., 1408 Land Title Building, Philadelphia, Pa.	
House at Overbrook, Philadelphia		The Union League of Philadelphia	130
RANSOM, Frank, Sculpt., 24 Circus Road, n.w. A Broken Idol	65	TUBBS, Cyril B., & MESSER, Arthur A., Arch., 5 The Broadway, Woking	
READ & MACDONALD, Arch., 16 Cork Street, Bond Street, w. Stootley Hall, Haslemere	35	Gorsewood, Hook Heath, Woking	41
New Library, Lincoln College, Oxford	23	WAGSTAFF, W. Wheatley, Sculpt., Studio, 209 Rutland Street, Hampstead Road, n.w.	
RIETH, Prof. Otto, Arch., 14/3 Elsholzstrasse, Berlin w. Sketch	56	The Woman	62
RITTMEYER, Prof. R., Arch., Winterthur Memorial for the Battle at Morgarten	97	WARWICK & HALL, Arch., 13 South Square, Gray's Inn, w.c. The Berkshire County Hall	82
ROLLINS, J. Wenlock, Sculpt., 14 Wetherby Place, South Kensington, s.w.	63	WATERHOUSE, Paul, Arch., Staple Inn Buildings, Holborn	
Boy playing the Aulos	63	Refuge Assurance Co., Manchester	9
Dionysus	63	WATSON, A. F., Arch., 38 Church Street, Sheffield	
ROSELIEB, L. Fritz, Sculpt., 33 Park Hill, Clapham, s.w. The Struggle	59	Snaithing Grange, Sheffield	86
RUNTZ, Ernest, Arch., 64 Victoria Street, s.w. New Offices, Anglo-American Oil Co., Ltd.	95	WEBBER, H. Stanton, Arch., 23 Queen Street, Maidenhead	
RUSSELL & COOPER, Arch., 11 Gray's Inn Square, w.c. Burslem Public Buildings	91	House at Ripon, Yorks.	30
SASSE, A., Arch., Hannover-Linden Kreissparkasse, Lüneburg	115	WELCH, Herbert A., Arch., 20 Golders Green Parade, n.w. Group of Cottages on the Hampstead Garden Suburb	36
		Two Houses do. do.	36
		WIENS, S. M., Sculpt., 1 Carlyle Studios, 296 King's Road, Chelsea, s.w.	
		Orpheus	61
		WOOD, Edgar, Arch., 78 Cross Street, Manchester	
		Club House for the Independent Labour Party	8
		Design for a Church	8
		WRATTEN & GODFREY, Arch., 11 Carteret Street, Queen Anne's Gate	
		New Crosby Hall, Chelsea	14

LIST OF ADVERTISERS.

	PAGE.		PAGE.
ANAGLYPTA	ii	OTIS Elevator Co.	opp.
AUTOLOCK Safety Cock & Bolt Co., Ltd.	iv	RONUK, Ltd.	73
BELL, G., & Sons	ix	ROWNEY & Co.	vi
BOOTE, T. & R., Ltd.	xiii	SMITH, Major & Stevens	17
CARR, Charles, & Co.	xv	SOPER, John	xiv
CHANGE Brothers & Co., Ltd.	opp.	TAYLOR, Joshua W., Ltd.	xv
COATSTONE Decoration Co.	xv	TREDEGAR & Co.	16
FARROW & JACKSON	xiii	TURK System Drying Co.	x
JONES, Fred, & Co.	xiii	WARING & Gillow	vi
KING, J. A., & Co.	iii	WATTS & Co., Ltd.	opp.
LONDON Drawing and Tracing Office	viii	WAYGOOD, R., & Co.	ii
MARTYN, H. H., & Co.	57		ix

WORKING OR COMPETITION DRAWINGS

PERSPECTIVES

TRACINGS

MODELS OF BUILDINGS, &c.

LITHO. PRINTING

PHOTO-COPIES

All kinds of copies, including
TRUE SCALE, on any material.

THE LONDON DRAWING & TRACING OFFICE

Telegrams: (EST. 1883.) Telephone "DIVIDITORE, LONDON." No. 1011 HOLBORN.

98 GRAY'S INN ROAD, W.C.

(ADJOINING HOLBORN TOWN HALL.)

Manager—**JOHN B. THORP.**

MESSRS. BELL'S BOOKS ON ARCHITECTURE.

FULL ILLUSTRATED LIST OF BOOKS FOR ARCHITECTS SENT ON APPLICATION.

Imperial 8vo. 15s. net.

MODERN HOMES.

Selected Examples of Dwelling Houses.

Described and Illustrated by

T. RAFFLES DAVISON, HON. A.R.I.B.A.

With a Foreword by SIR ASTON WEBB, R.A., and over 300 Illustrations, chiefly from Pen Drawings by the Author.

"A very good selection, including some of the best work by Norman Shaw, Ernest George, Sir Aston Webb, Basil Champneys, T. E. Colcutt, and others. The book is just the volume to put into the hands of a possible client, and will help young architects to realise that houses may be designed with individual artistic character, whatever their size and cost."—*Building News*.

Royal 4to. 42s. net.

Domestic Architecture in England in the Seventeenth and Eighteenth Centuries. A selection of Examples Drawn and Photographed for the use of Architects. By HORACE FIELD and MICHAEL BUNNEY. With Introductions and Notes.

"Messrs. Field and Bunney's book demonstrates how rich England is in dignified small houses. . . . The book is one a young architect should have. It would prove a good influence and prevent his running riot."—*Manchester Guardian*.

Imp. 8vo. 2 vols. 50s. net.

A History of Renaissance Architecture in England (A.D. 1500-1800). By REGINALD BLOMFIELD, M.A. With 150 Illustrations drawn by the Author, and 100 Plates from Photographs and old Prints and Drawings.

"A distinctly valuable addition to any architect's library. . . . He has given his treatment of the subject a distinct individuality; his drawings are correct, spirited and detailed, always bright and appreciative, while his writing is entertaining, comprehensive and seldom over-dogmatic."—*Building News*.

Post 8vo. 7s. 6d. net.

A Short History of Renaissance Architecture in England (A.D. 1500-1800). By REGINALD BLOMFIELD, M.A. With 134 Illustrations.

Imp. 8vo. 31s. 6d. net.

A History of Gothic Art in England. By E. S. PRIOR. With 340 Illustrations, mostly drawn by G. C. HORSLEY.

"His book shows wide knowledge of English mediæval work, and he writes with keen enthusiasm for his subject. The breadth of grasp which characterises Mr. Prior's treatment of his subject makes this a book which should be of real value to the student of English Gothic."

Crown 8vo. 1s. 6d. net each.

Bell's Handbooks to the Cathedrals and English Churches. 42 Volumes. Profusely Illustrated. (Full List on Application.)

LONDON: GEORGE BELL & SONS, PORTUGAL STREET, LINCOLN'S INN, W.C.

R. WAYGOOD & CO., LTD., HOLD THE ROYAL WARRANT AS LIFT MAKERS TO H.M. KING EDWARD VII.

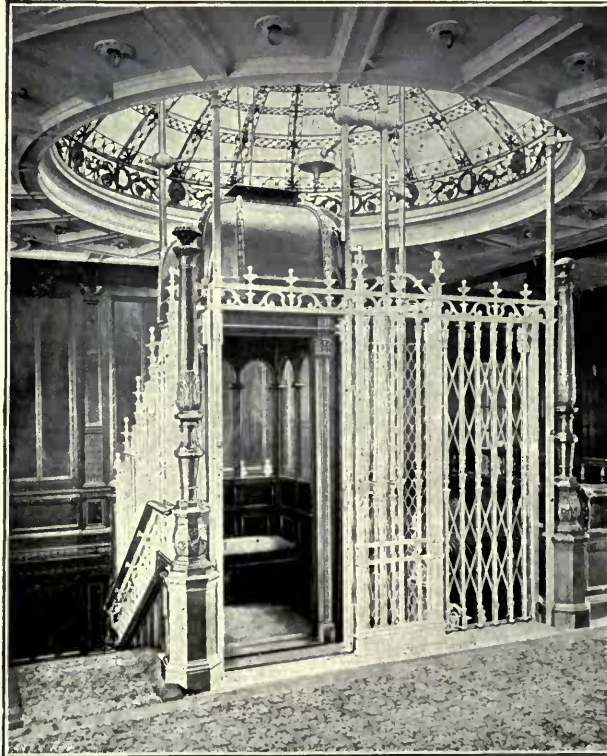

LIFTS

LIFTS

Write:
Falmouth Road,
London, S.E.

Phone:
Hop 4000 (5 lines).

WAYGOOD LIFTS ON R.M.S. "MAURETANIA."

In making enquiries at Advertisers, please refer to this publication.

TREDEGAR & CO.,

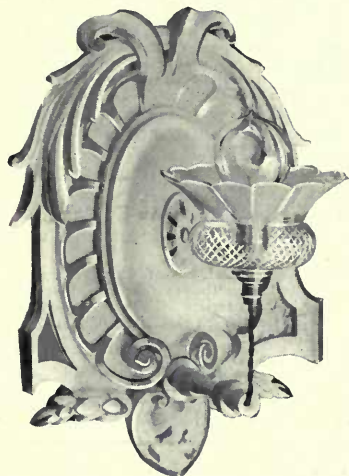

A "TREDEGAR" BRACKET.
Finished White and Gilt.

ELECTRIC
Installations,
Radiators,
Telephones,
Bells,
Etc.

GOLD MEDAL,
IMPERIAL INTERNATIONAL
EXHIBITION,
LONDON, 1909.



A "TREDEGAR" BRACKET.
Fumed Oak.

SPECIALISTS IN WOOD FITTINGS.

Catalogues and Illustrated Booklets Free.

*Clients' own designs executed, or their ideas incorporated
in specially designed Fittings.*

"Their Fittings are delightful."—THE BYSTANDER.

"Particularly original and artistic in design."—THE GUARDIAN.

"There are few Firms able to equal the excellent workmanship that characterise the Fittings of Tredegar & Co."—THE TATLER.

56 VICTORIA STREET, S.W.

(Opposite the Army & Navy Stores),

AND AT ST. ALBANS, HERTS.

Telegrams: "UTILITY, LONDON."

Telephone: WESTMINSTER 5907.



Church of St. John, Herne Hill. TREADWELL & MARTIN, Architects.

ACADEMY ARCHITECTURE

1910¹



1558. *St. David's Church, Bathgate*, J. GRAHAM FAIRLEY, Architect.
Masons; W. Roberts and Sons, Bathgate.



1657. *Brisbane Cathedral: Interior, looking east,*
FRANK L. PEARSON, Architect.



1522. *School Chapel, North Eastern County School, Barnard Castle,*
WILLIAM D. CARÔE, Architect.



1545. *Holy Trinity Church, Kingsway*, JOHN BELCHER, R.A., Architect.
Builders: Godson and Sons, Pembroke Works, Kilburn Lane, N.W.



1528. *Hill Church, Sutton Coldfield, C. E. BATEMAN, Architect.
Wood and Stone Carving; Naylor and Son, Balfour Street, Birmingham.*

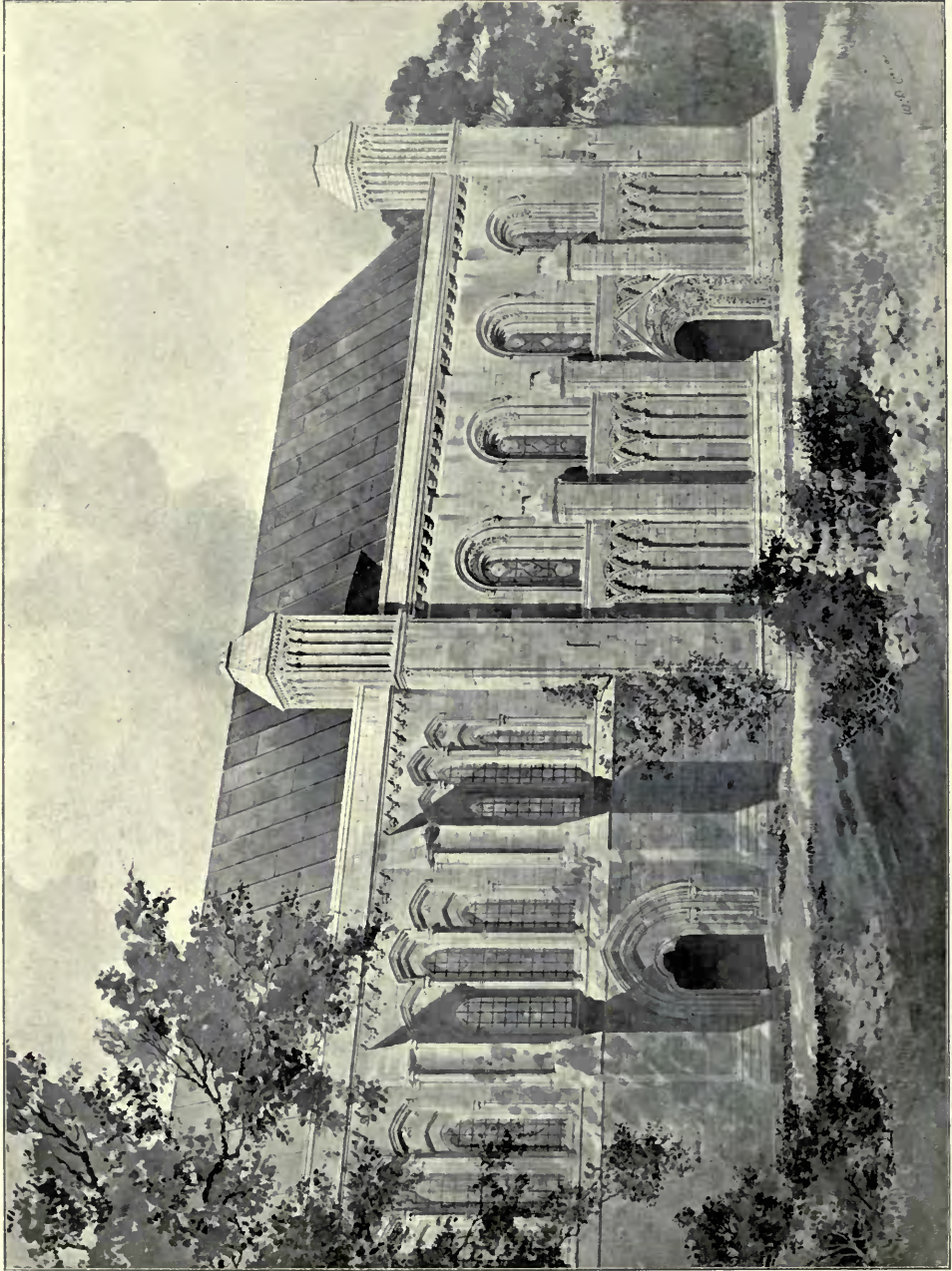

1654. *Chapel of St. Mary, Glastonbury: Reconstruction from existing evidences, W. D. CARÖE, Architect.
Contractor for Preservation Work: John Merrick, Glastonbury.*

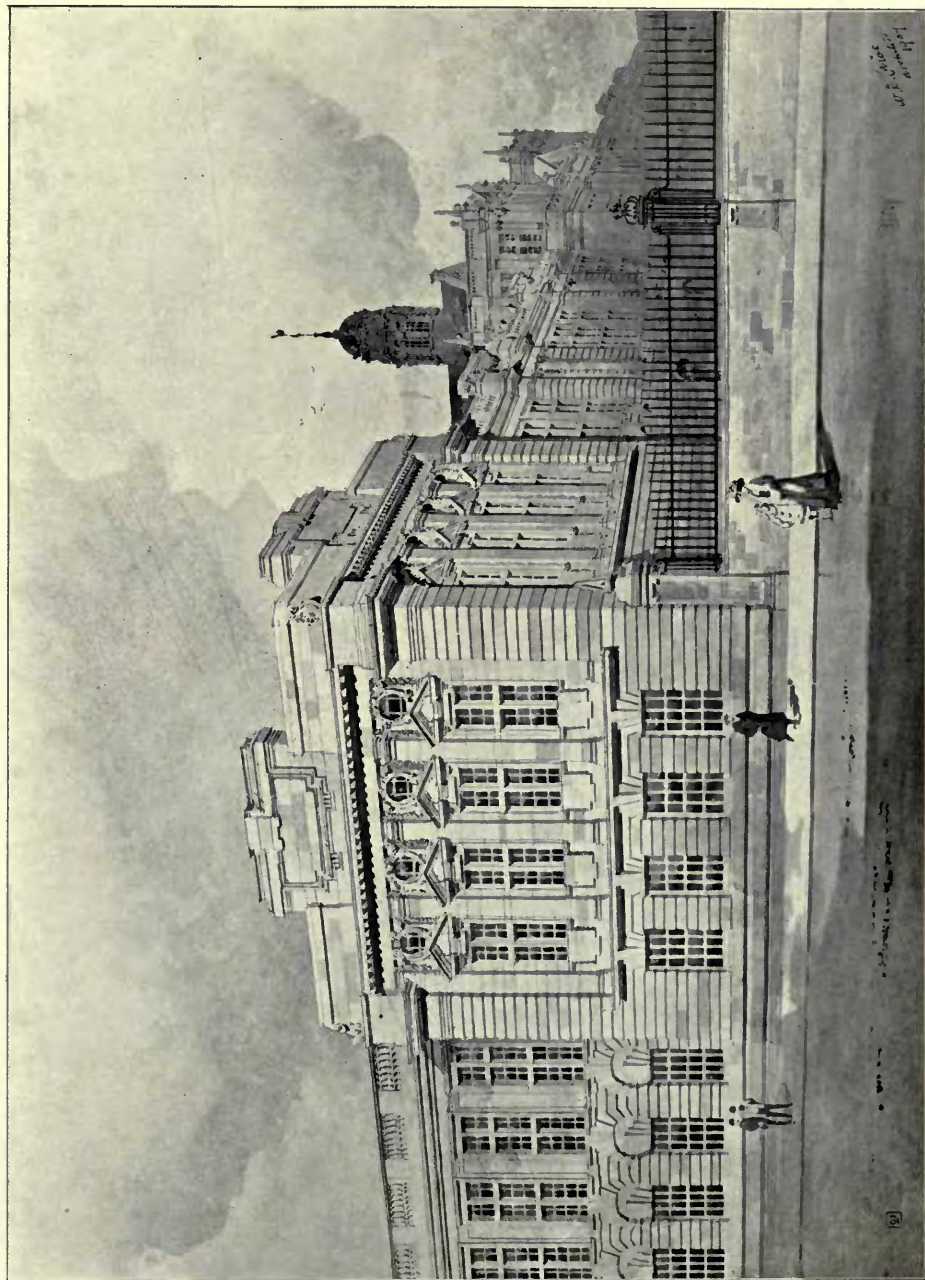

1655. *University of South Wales and Monmouthshire: Memorial Research Laboratory,*
W. D. CAROË, Architect.
Contractors: E. Thorne and Sons, Cardiff.

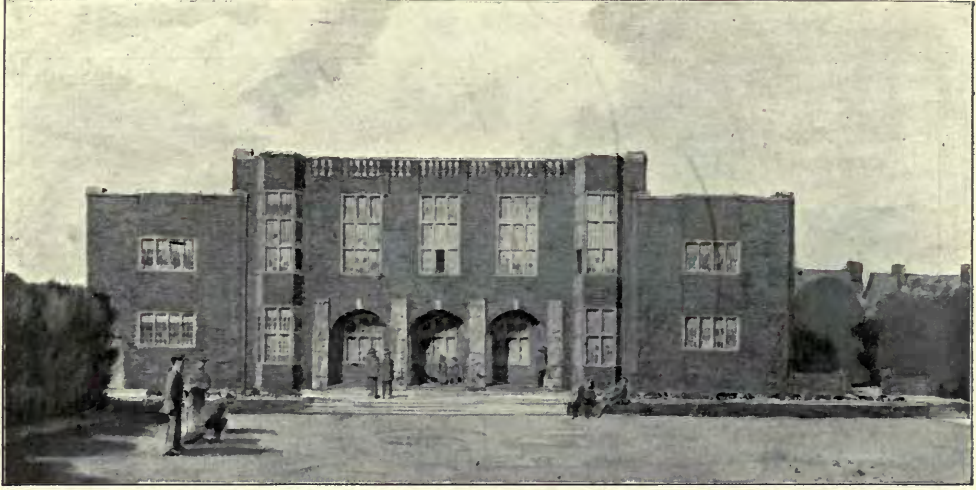

Club House for the Independent Labour Party.
(For Plans, see p. 78.)

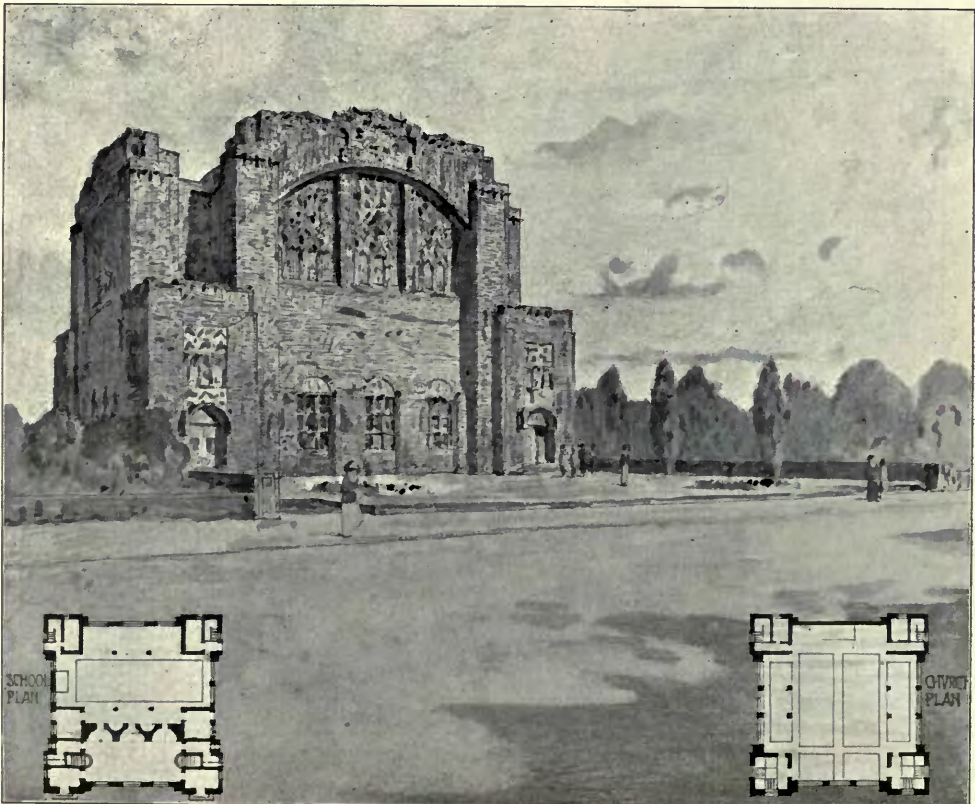

1506. *Design for a Church, EDGAR WOOD, Architect.*



1421. *Refuge Assurance Co., Manchester: The Courtyard*, PAUL WATERHOUSE, Architect.
Eggshell Glazed Terra Cotta: Alfred Whitehead, 35 and 36 Prudential Buildings, Park Row, Leeds.

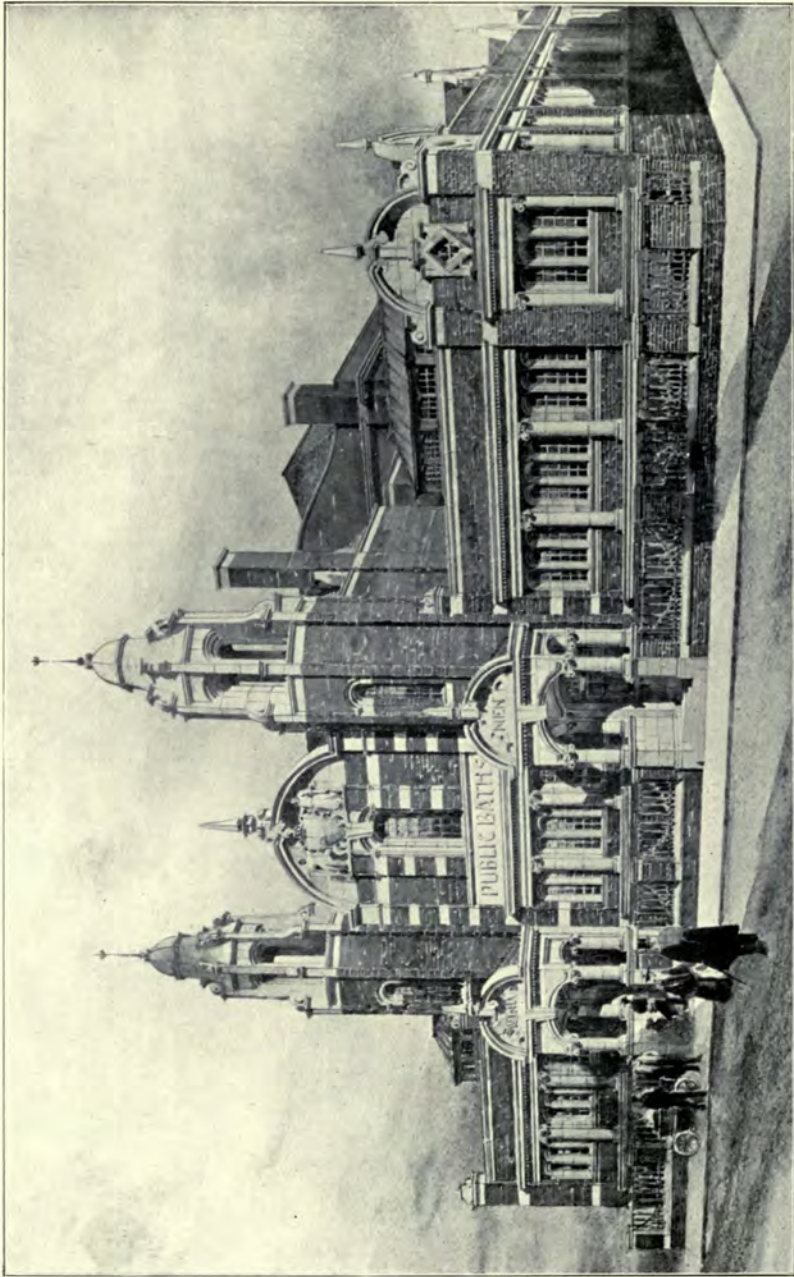

1434. *Public Bath, Nechells, Birmingham, ARTHUR HARRISON, Architect.*

(For Plan, see p. 11.)

*Ferro Concrete, Bath, Gallery and Floors: The Empire Stone Co., Ltd., Thanet House, Strand, London, W.C.
Terra Cotta: Hathern Station Brick and Terra Cotta Co., Ltd., Loughborough, Leicester.*

PUBLIC BATH, NICHOLLS, BIRMINGHAM.

1 500

ARTHUR HARRISON, ARCHT.

NEW FIRE BRIGADE STATION, MOSELEY ROAD, BIRMINGHAM.

DWELLINGS FOR 9 MARRIED MEN
3 STOREYS HIGH WITH LAUNDRY
ON PLAT.

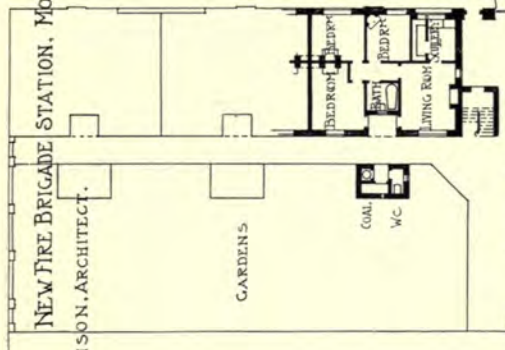
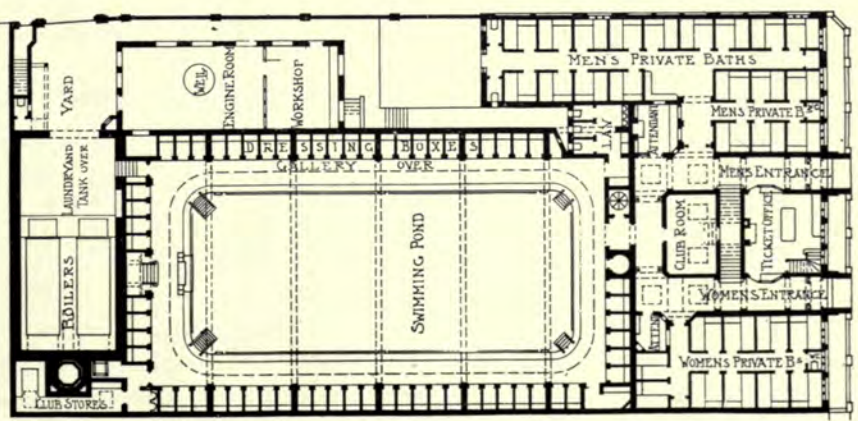

GROUND FLOOR PLAN.

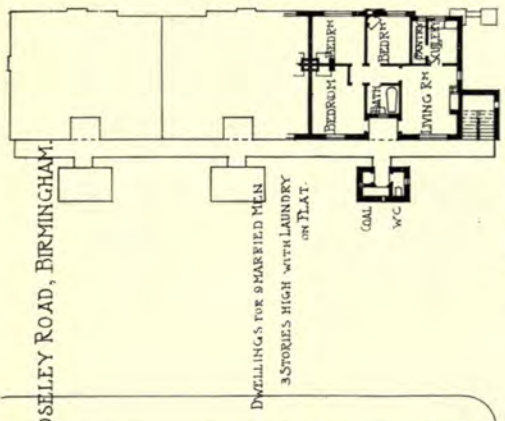

FIRST FLOOR PLAN.

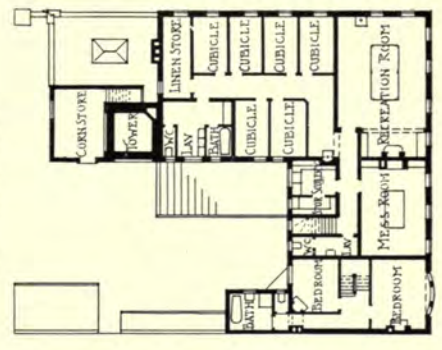

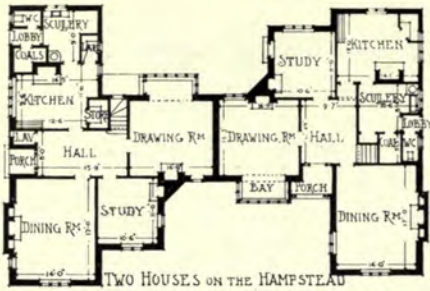

TWO HOUSES ON THE HAMPSTEAD

1:400

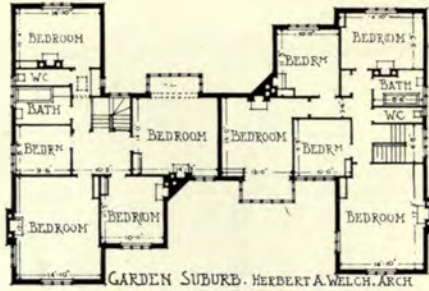

GARDEN SUBURB. HERBERT A. WELCH, ARCH

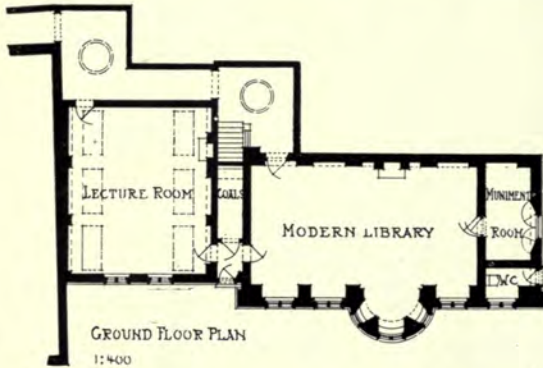

GROUND FLOOR PLAN

1:400

NEW LIBRARY, LINCOLN COLLEGE
OXFORD

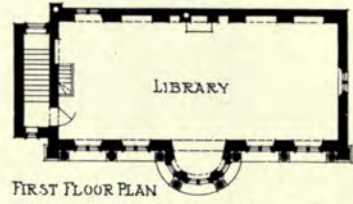

FIRST FLOOR PLAN

READ AND MACDONALD, ARCHITECTS

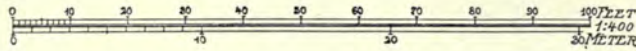

POLICE STATION AND COURTS.
BURTON-ON-TRENT.

HENRY BECK, ARCHITECT

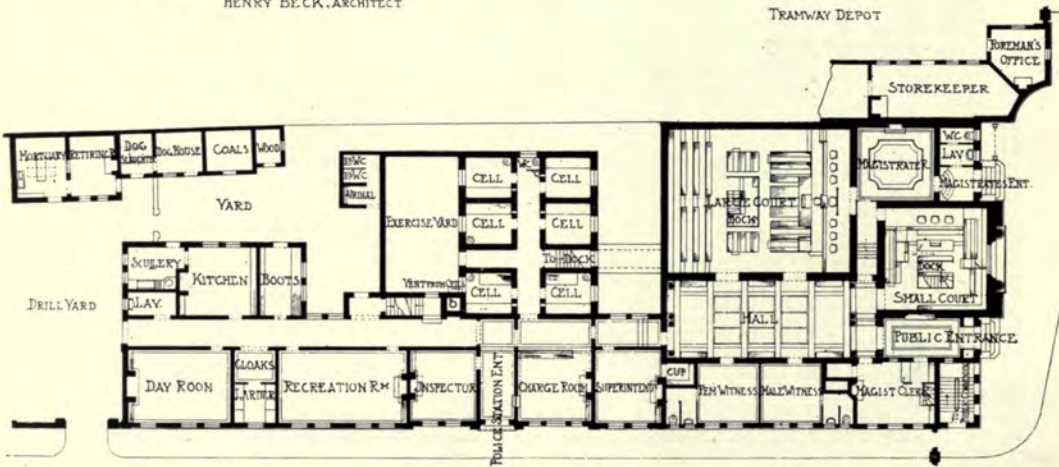

PRIVATE SIDE ROAD.

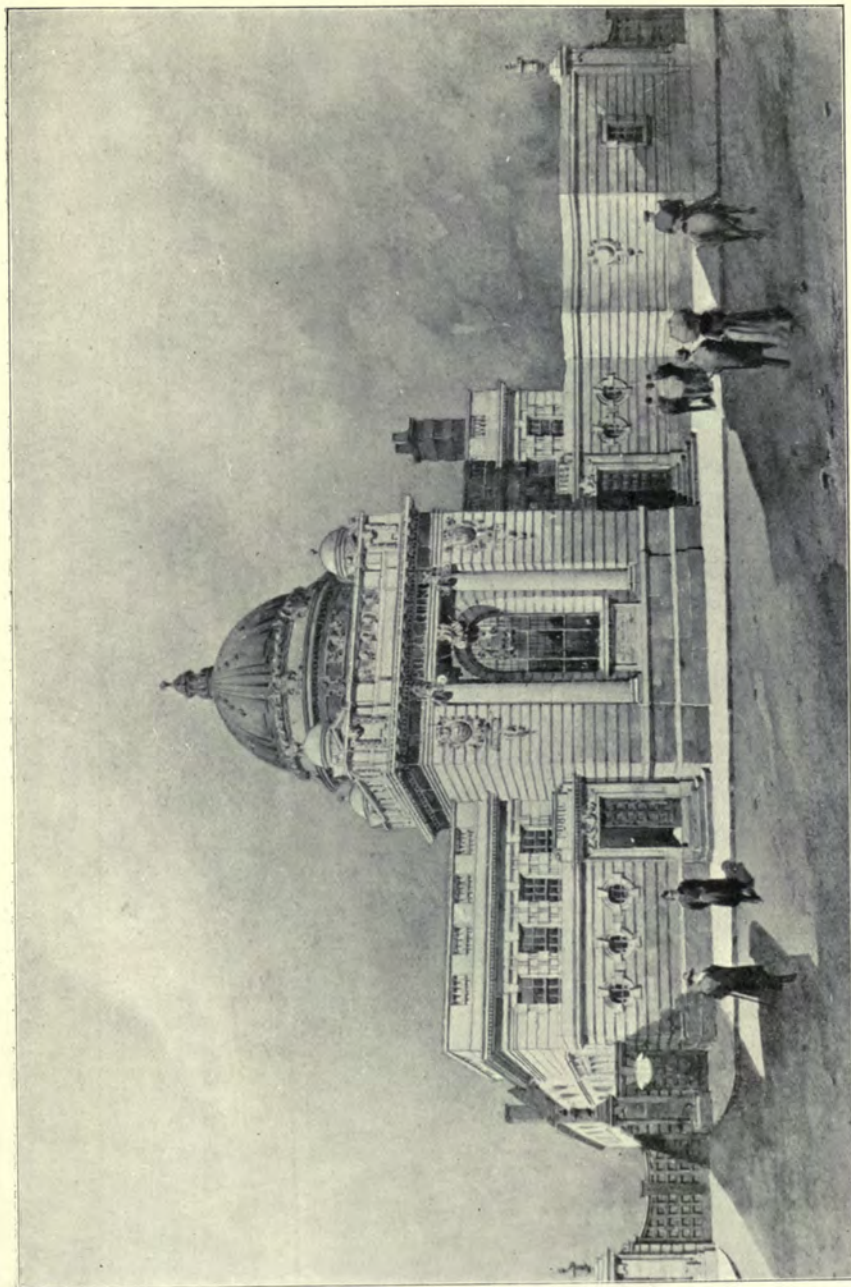

1430. *Police Courts, Burton-on-Trent, HENRY BECK, Architect.*

(For Plan, see p. 12.)

*General Contractors: R. Kershaw and Sons, Edward Street, Burton-on-Trent.
Iron Casements and Glazing: Henry Hope and Sons, Lionel Street, Birmingham.
Glazed Bricks: James Woodward, Ltd., Swadlincote.*

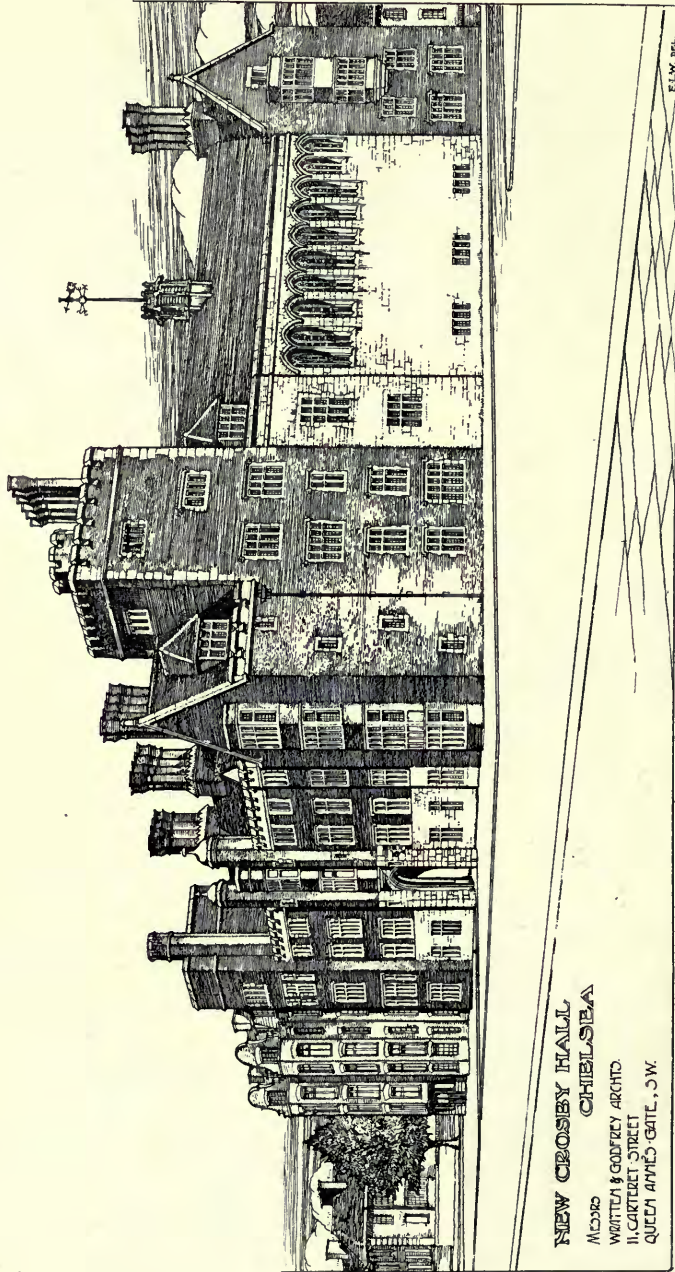

**NEW CROSBY HALL
CHELSEA**

1809 D
WRATTEN & GODFREY ARCHTS
11, CARTERET STREET
QUEEN ANNE'S GATE, S.W.

1423. *New Crosby Hall, Chelsea, WRATTEN AND GODFREY, Architects.
Electric Light: H. J. Cash and Co., Ltd., Casston House, Westminster, S.W.
Restoration of Windows: William Morris and Co., Ltd., Roskin House, Westminster, S.W.*

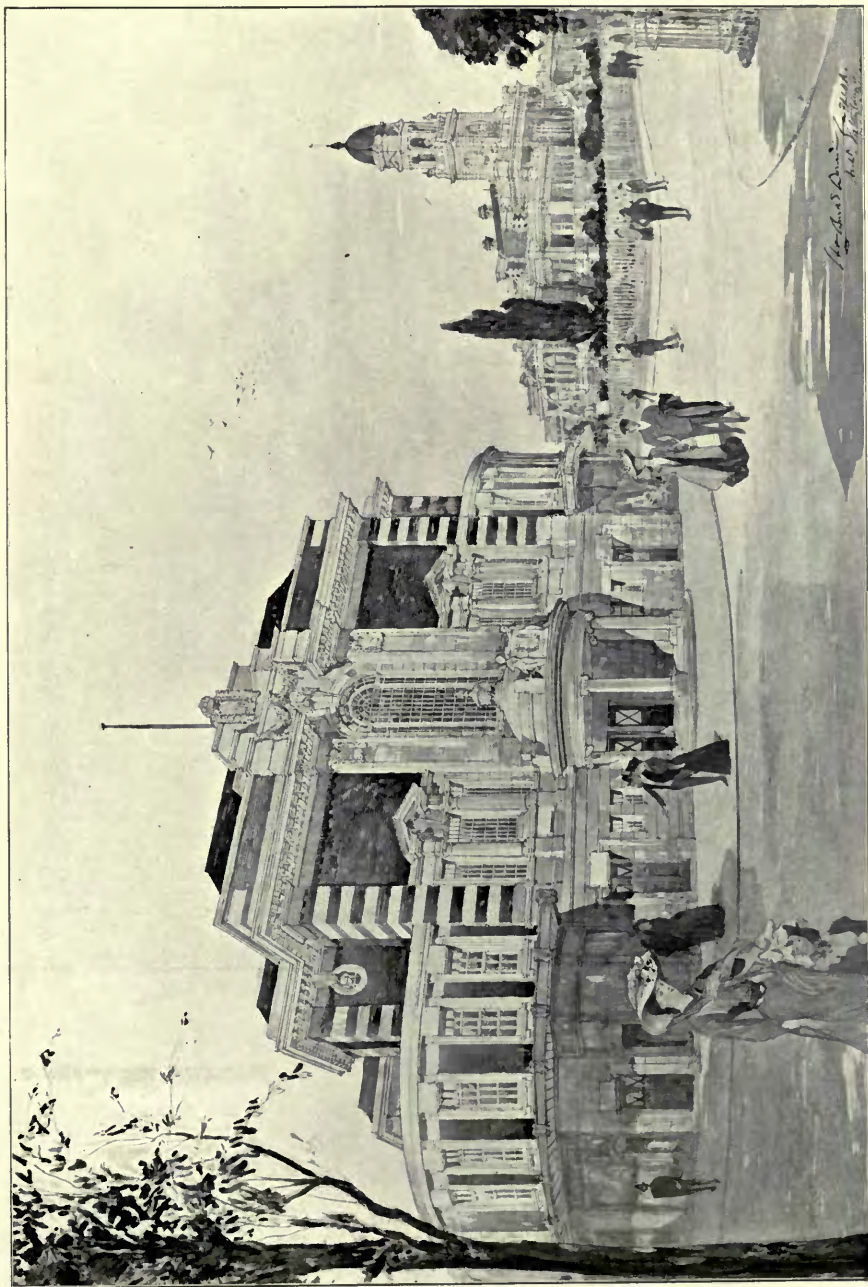

1435. *Public Hall, Llanelli, H. P. BURKE DOWNING, Architect.*



1567. *New Building for the Zoological Society of London, Regent's Park, JOHN BELCHER, R.A., Architect.
Builders: Godson and Sons, Pembroke Works, Kilburn Lane, N.W.*

— THE —
'RATIONAL' PATENT FIREPLACE

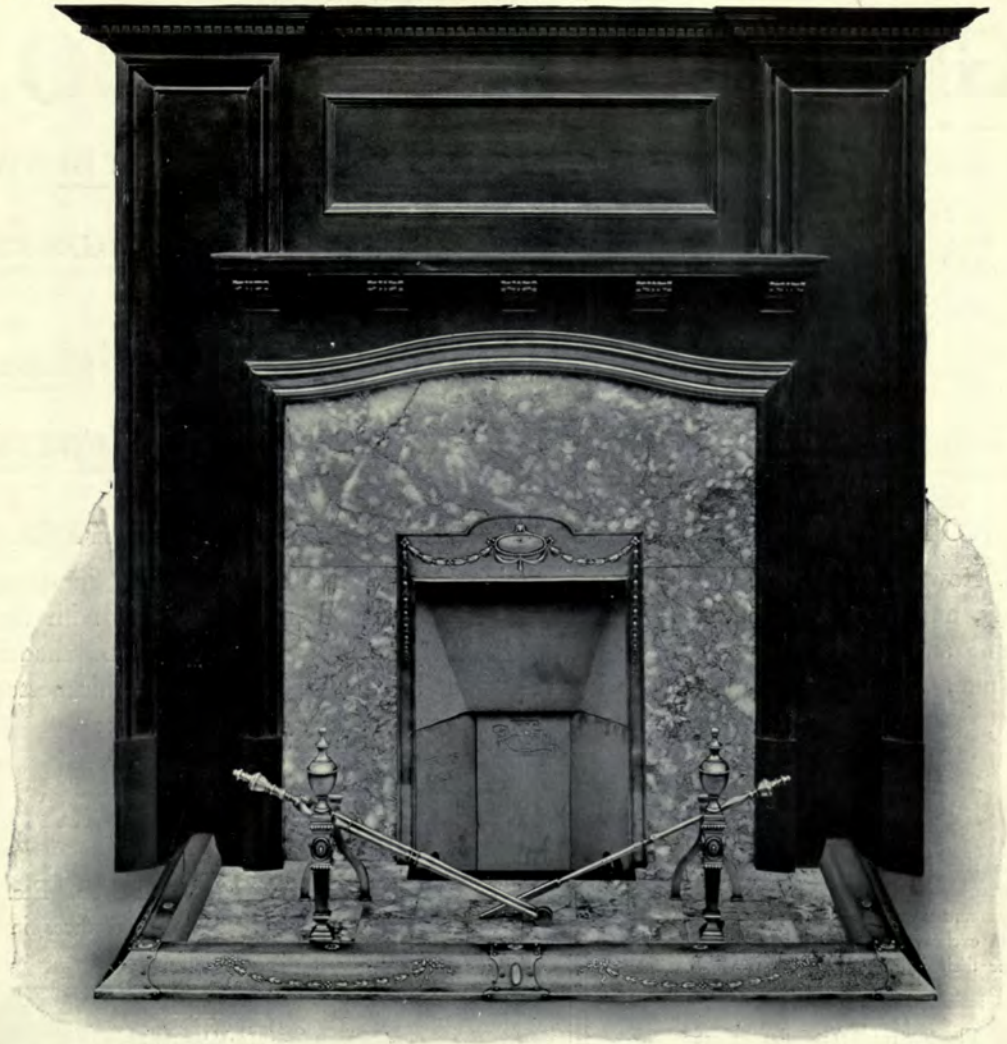

Is a fire on the hearth. The hearth is level with the floor, so that the heat from the fire can radiate to the feet of persons using the room, instead of being driven up the chimney, and it allows the floor of the room to be swept in the proper way, that is, towards the fireplace, and thus keep down the dust as much as possible. There is no direct air supply beneath the fire-grid; the hot-air chamber beneath promotes perfect combustion.

Illustrated Catalogue and Prices on application to the makers.

JOSHUA W. TAYLOR, Ltd.,
— BRADFORD STREET, BOLTON, LANCs. —

In making enquiries at Advertisers, please refer to this publication.

AWARDED GOLD MEDAL,
PARIS EXHIBITION, 1900.



ESTABLISHED
1789.

BY APPOINTMENT TO HIS LATE MAJESTY THE KING.

GEO. ROWNEY & CO.,

Artists' Colourmen,

Pencil Manufacturers,

AND

Makers of the Highest

Class Tracing Papers.

FIRST QUALITY CONTINUOUS
TRACING PAPER,

No. 1, 40 inch,
White.

Manufactured by
Geo. ROWNEY & Co.,
Artists' Colourmen and
Pencil Makers,
LONDON.

Made in England.



Copy of Label.

NOTES TO BUYERS OF ROWNEY'S TRACING PAPERS.

G. Rowney & Co.'s "First Quality" Tracing Papers are made from the finest rags only, and have a smooth surface without a glaze. Each roll is labelled with their name and Trade Mark. The "First Quality" paper is made in three shades: White, Green, and Blue, in two widths: 30 and 40 inches, and three thicknesses: :: :: :: ordinary, stout, and extra stout. :: :: ::

ROWNEY'S HEXAGONAL COLOURS.

The size and shape of these Colours so thoroughly adapt themselves to the requirements of Draughtsmen, that they have been exclusively employed by the profession since their introduction.

For
DRAUGHTSMEN, ENGINEERS, Etc.,
Used in all the principal drawing offices in
the United Kingdom.

Please see that the name
GEO. ROWNEY & Co.
appears on each stick of colour.



Please note these colours are made of the same materials as their best artists' colours, and are equal in bulk to two :: :: whole cakes and one quarter cake. :: ::

To be obtained from all the Principal Dealers in Architects' and Engineers' Materials, or direct from the Makers,

Geo. ROWNEY & Co., 61 Brompton Road, S.W.

And 10 and 11, PERCY STREET, LONDON, W.

In making enquiries at Advertisers, please refer to this publication.

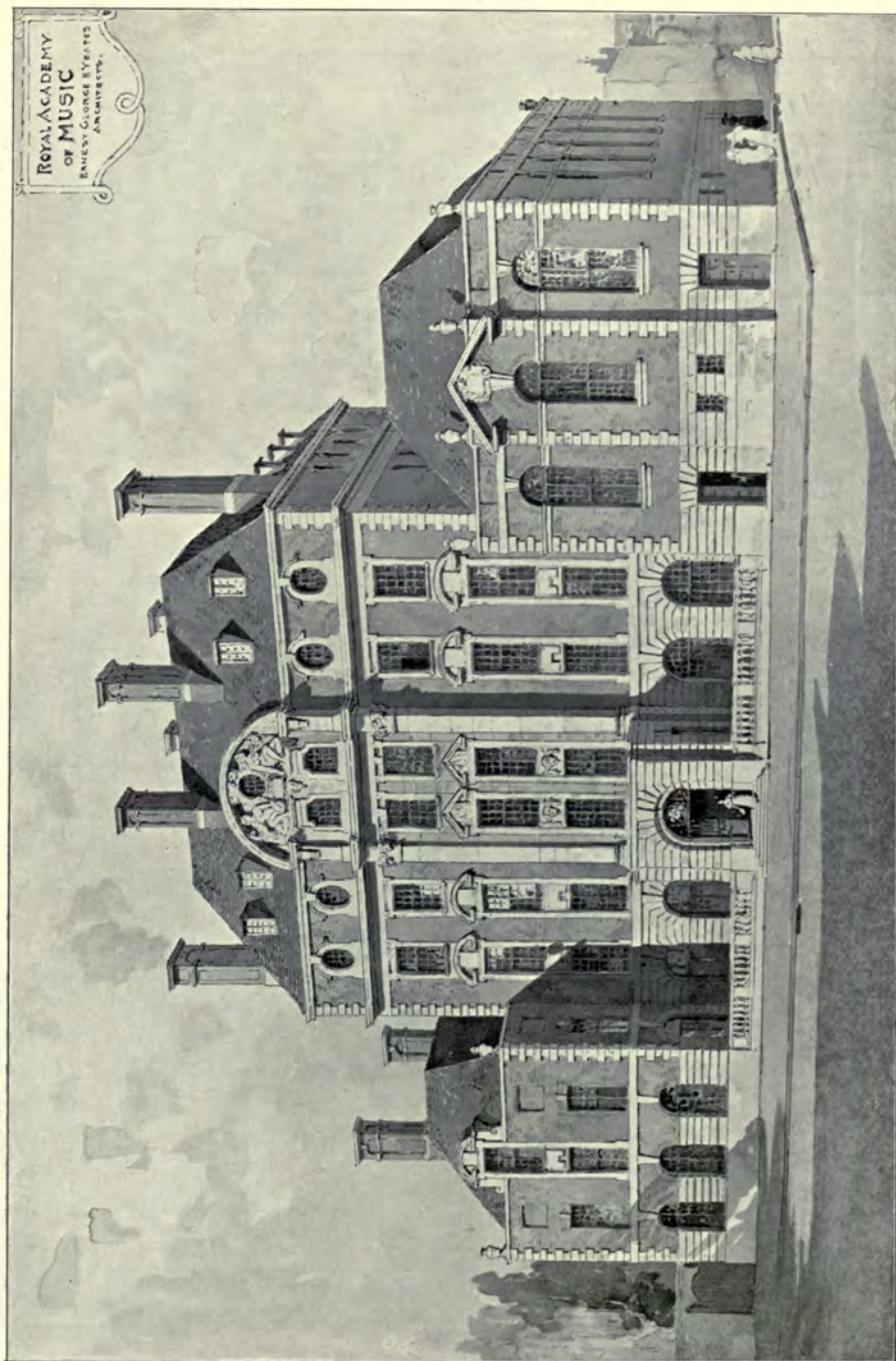

1495. Royal Academy of Music, Marylebone Road, ERNEST GEORGE, A. AND A. B. YEATES, Architects.

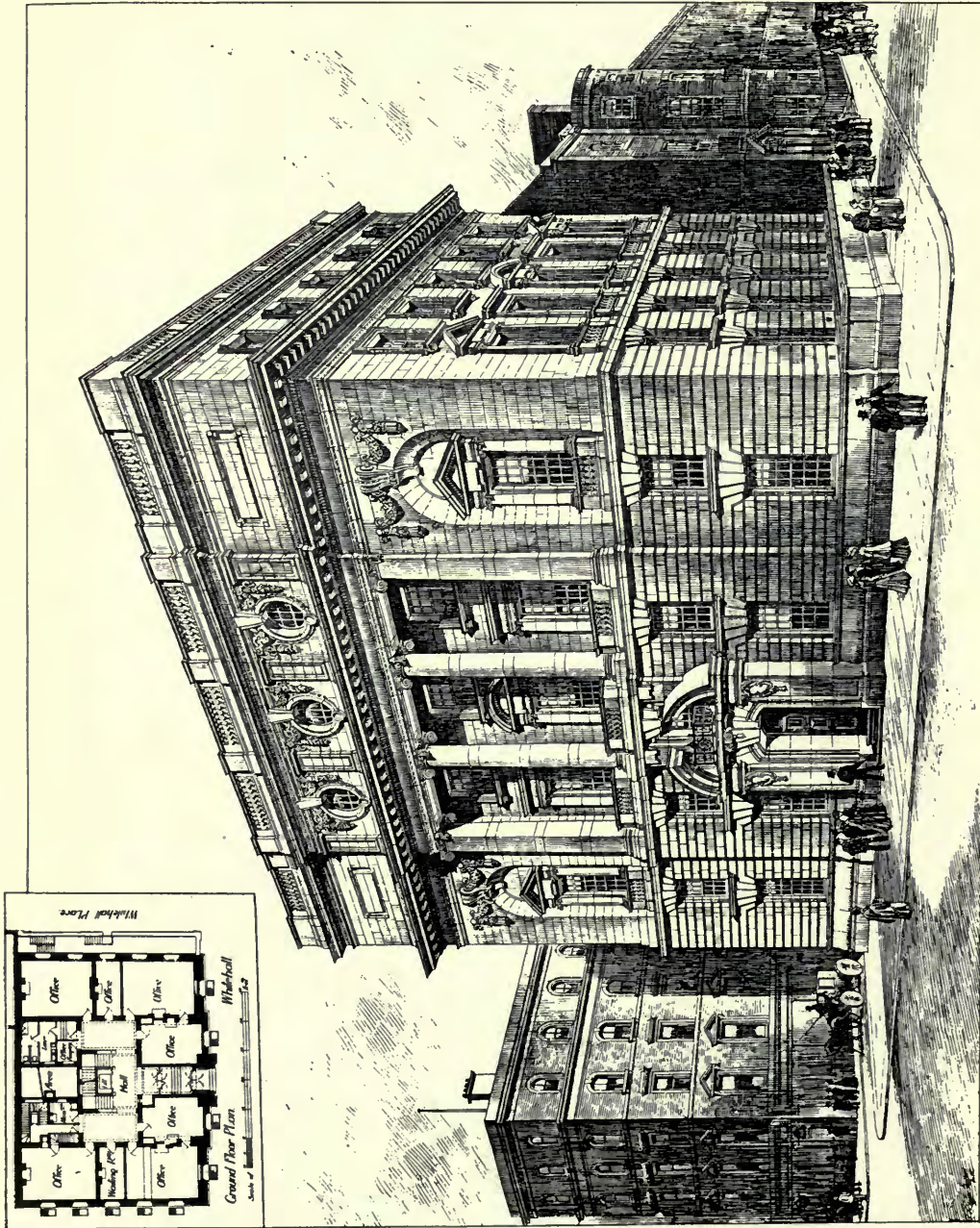

1552. Offices of the Woods and Forests, Whitehall, S.W., JOHN MURRAY, Architect.
 Steel Construction and Munitment Room Fittings: Smith, Walker and Co., 11 Tothill Street, Westminster, S.W.
 Heating, Hot Water Supply and Ventilation: Rosser and Russell, Ltd., 22 Charing Cross, Whitehall, S.W.

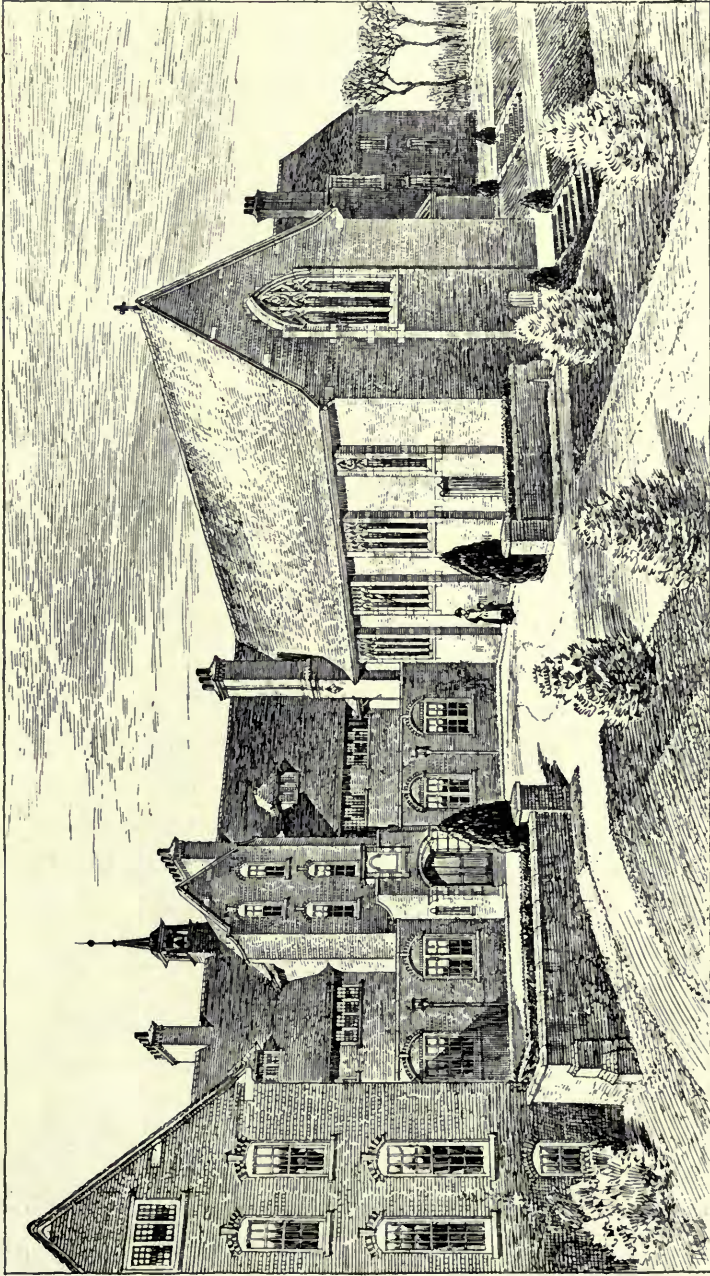

1551. Home for Crippled Children, Dyrford, near Woking, EDWARD J. MAY, Architect.
Builders; Mussellwhite and Saff, Basingstoke.

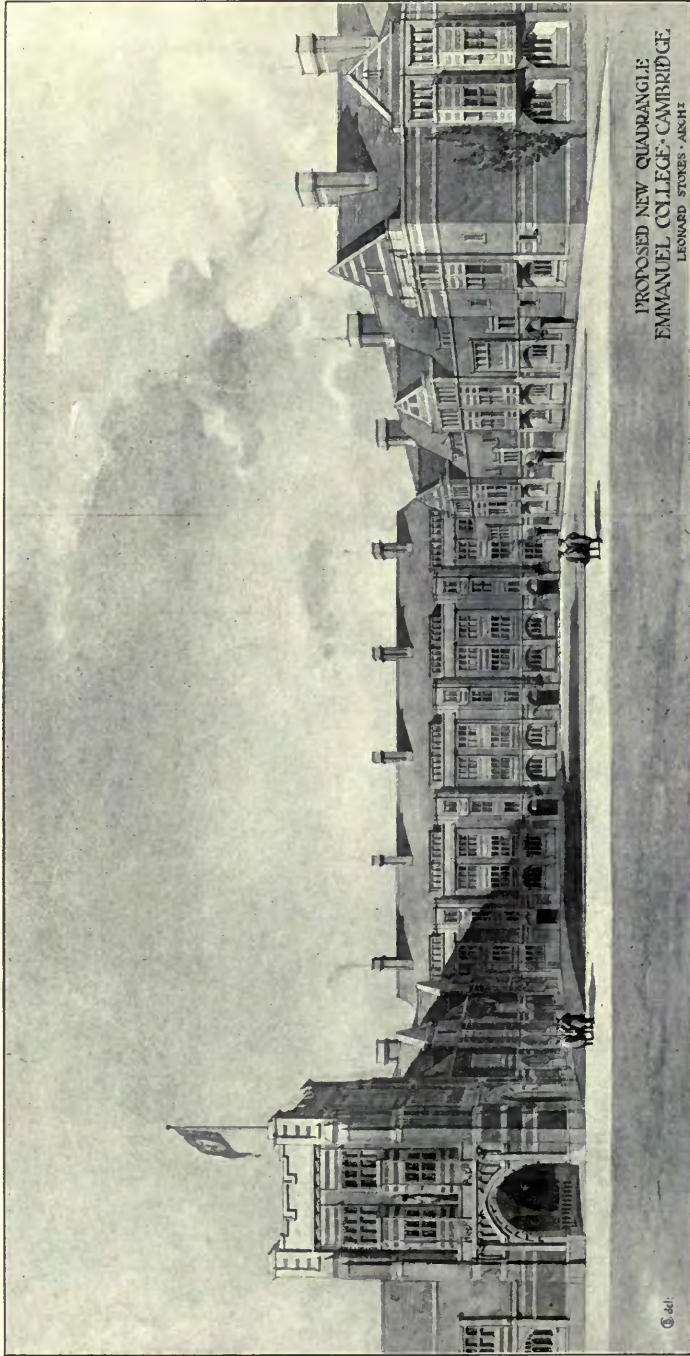

PROPOSED NEW QUADRANGLE
EMMANUEL COLLEGE, CAMBRIDGE.
LEONARD STOKES, ARCHT.

1457. Proposed new Quadrangle, Emmanuel College, Cambridge, LEONARD STOKES, Architect.

© del.

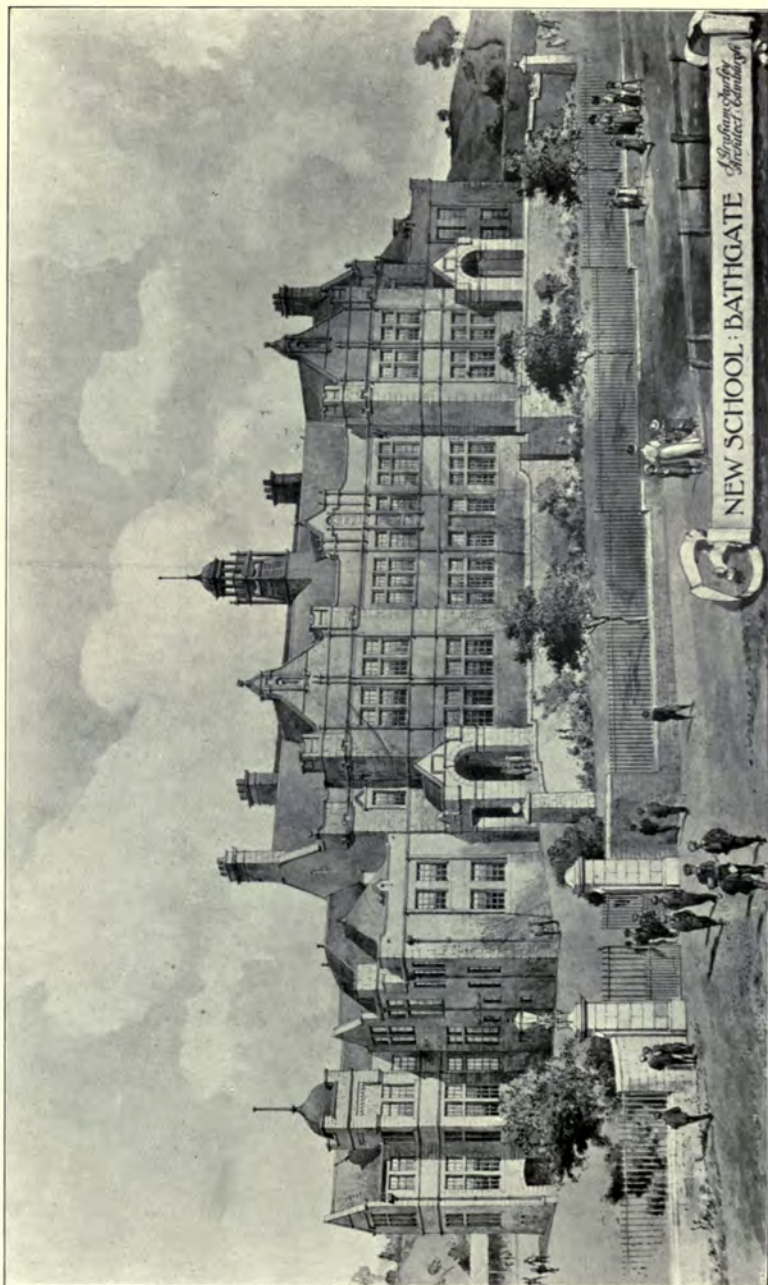

1459. *The Senior School, Bathgate, J. GRAHAM FAIRLEY, Architect.*

(For Plan, see p. 33.)

Joiners; J. Spiers and Sons, Bathgate, N.B.

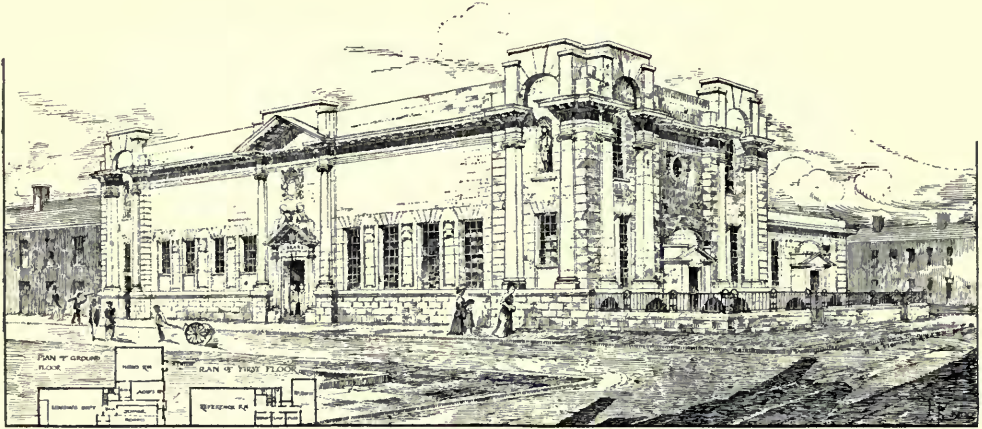

1538. *Design for Middlesbrough Public Library, H. S. FLEMING, Architect.*

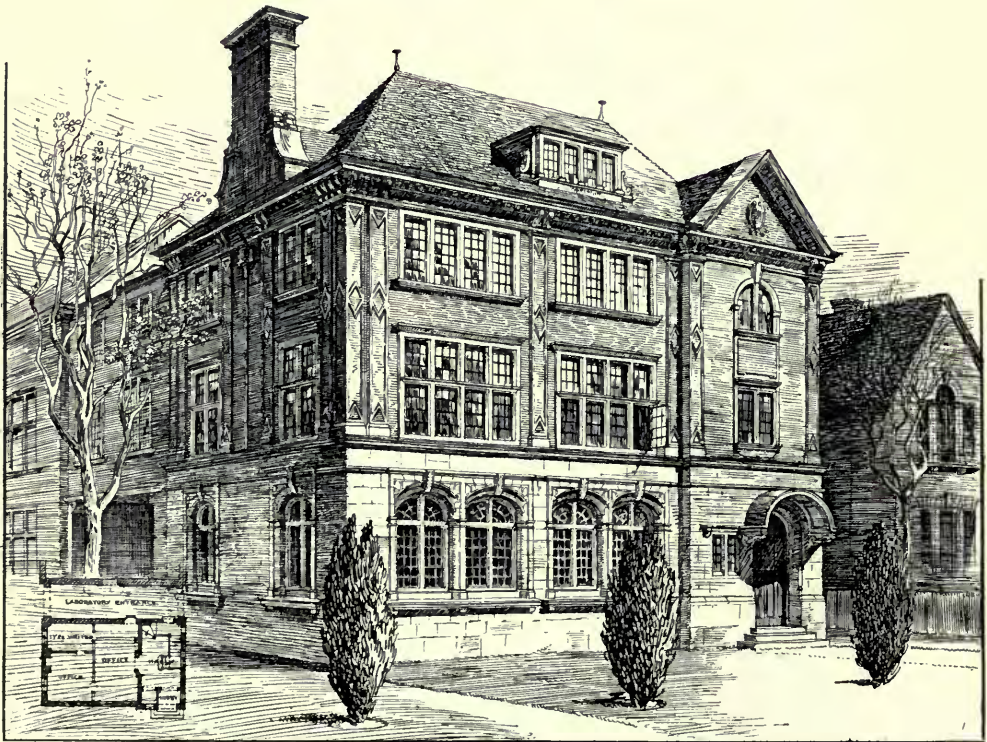

1617. *Chemical Laboratories, HART AND WATERHOUSE, Architects.
Electric Lighting: Rowlings Bros., Ltd., 82 Gloucester Road, S.W.*



House at Missenden, Bucks, ERNEST G. THEAKSTON, Architect.
(For Plans, see p. 34.)

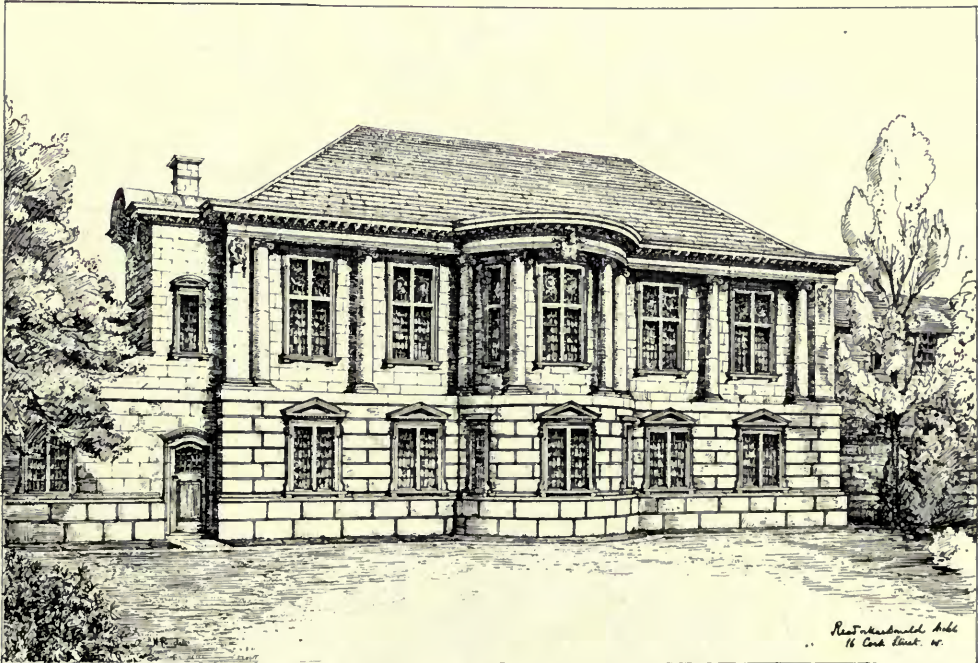

1446. New Library, Lincoln College, Oxford, READ AND MACDONALD, Architects.
(For Plans, see p. 12.)
Builders: J. Parnell and Son, Oliver Street, Rugby.

. EAST WEALD, HAMPSTEAD . SHEET NO. 3.
FOR
. W. BARK LYLE ESQ. .

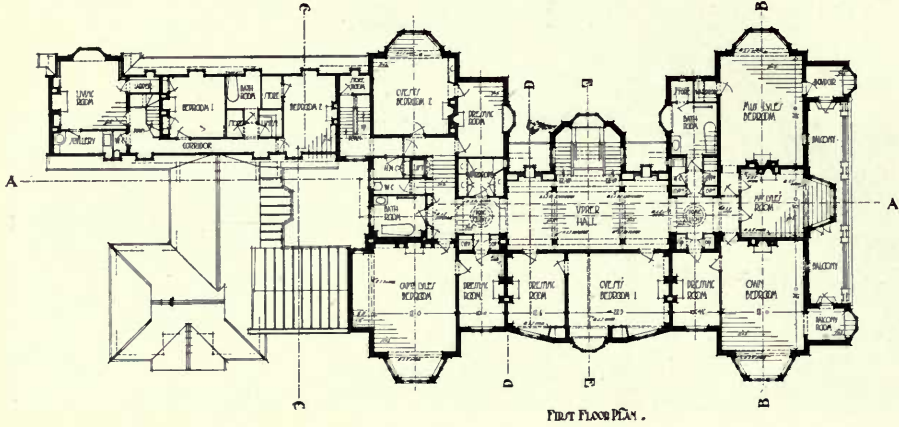

FIRST FLOOR PLAN .

. EAST WEALD, HAMPSTEAD . SHEET NO. 2.
FOR
. W. BARK LYLE ESQ. .

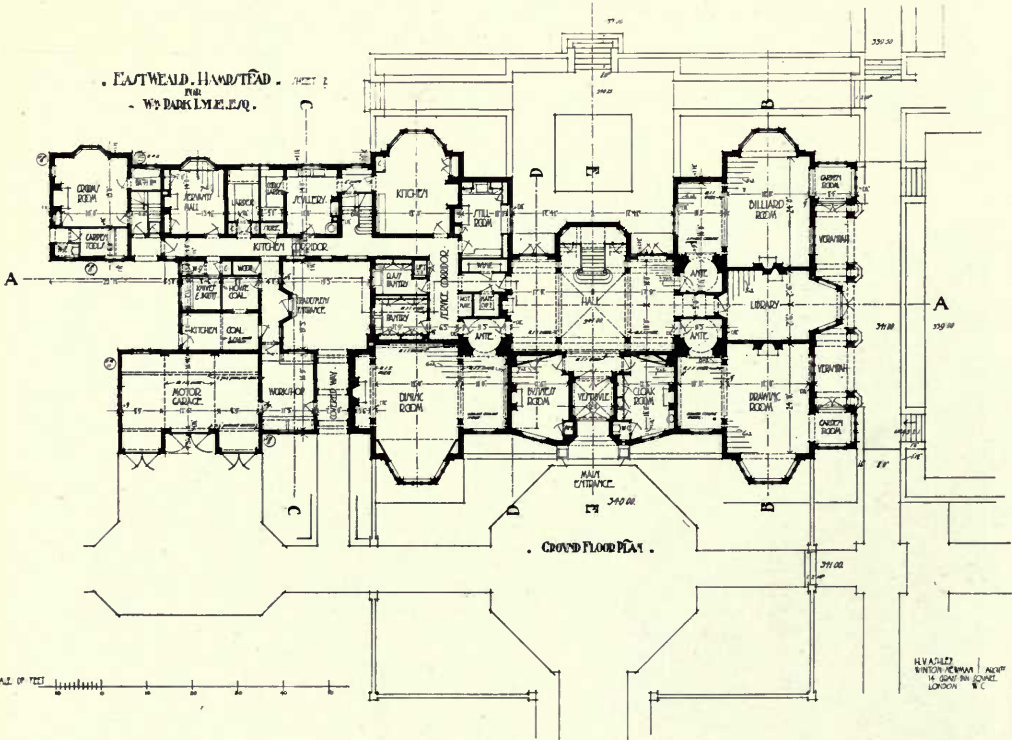

. GROUND FLOOR PLAN .

H.V. ASHLEY
WINTON NEWMAN ARCHT.
14, SHADE INN SQUARE,
LONDON, W.C.

1652. East Weald, Hampstead, H. V. ASHLEY AND WINTON NEWMAN, Architects.

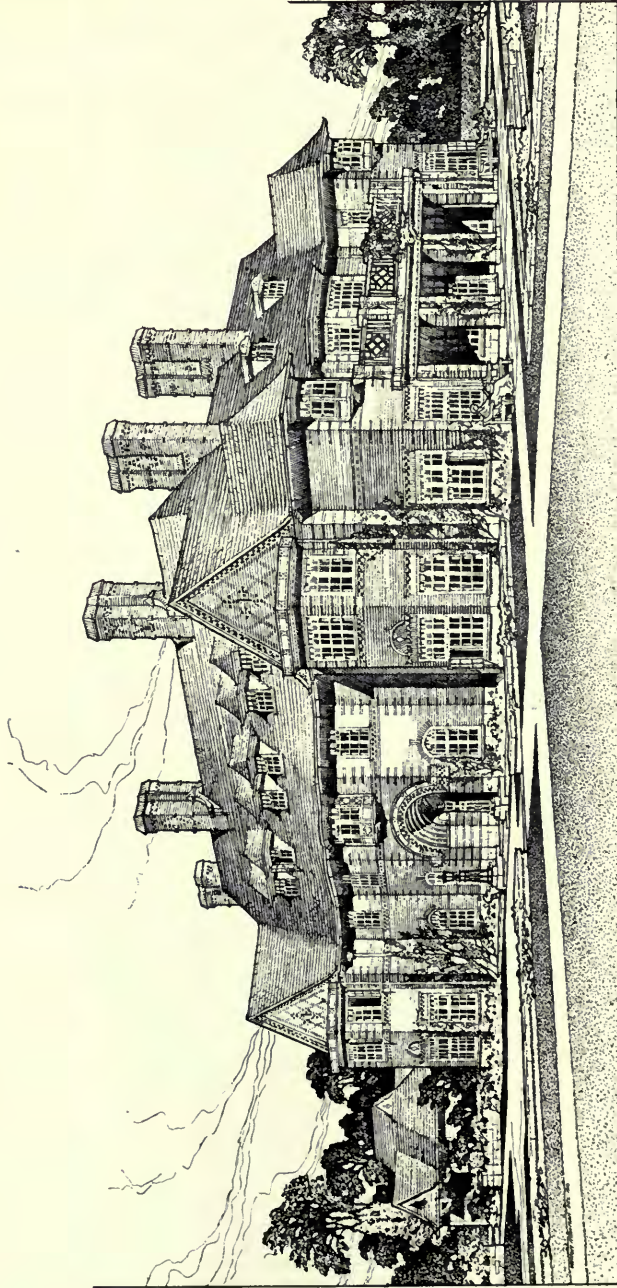

1652. *East Weald, Hampstead, H. V. ASHLEY AND WINTON NEWMAN, Architects.*
(For Plans, see p. 24.)

Thin Bricks: Samuel Howard, Prestwood, Gt. Missenden, Bucks.

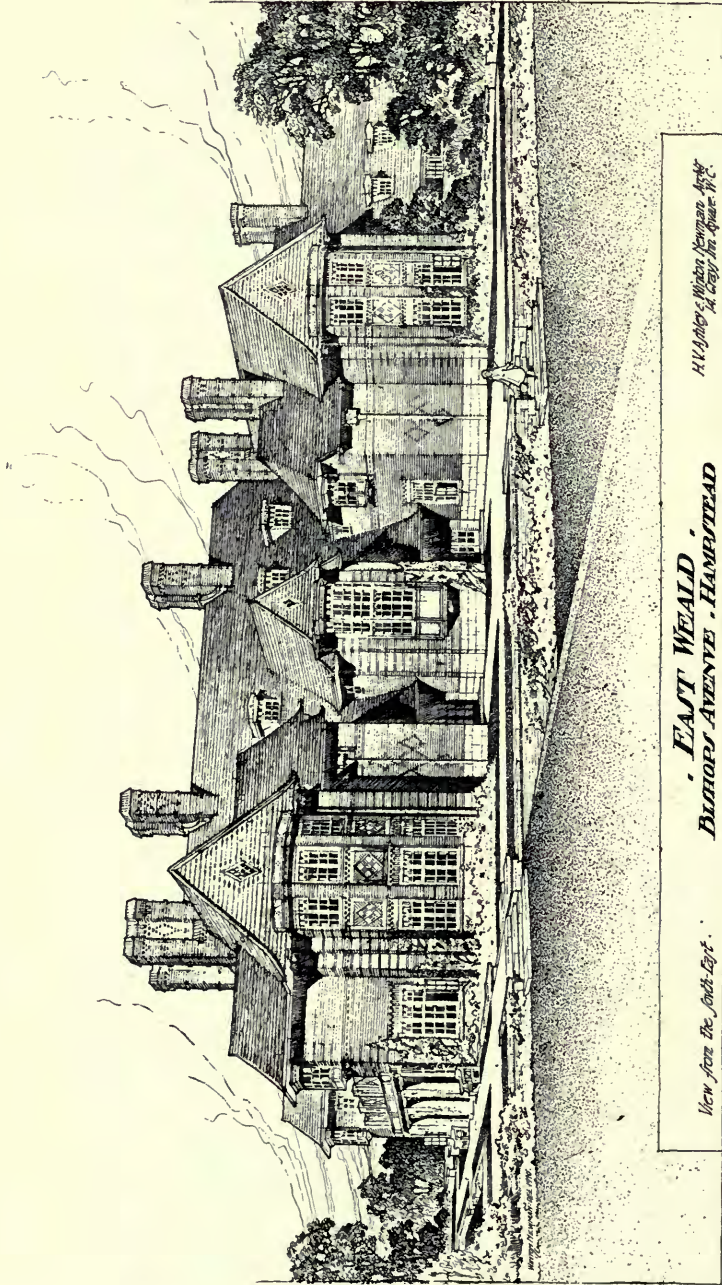

*H. V. Ashley & Winton Newman, Architects
14, Great Marlborough Street, London, W.C.*

**EAST WEALD ·
BISHOPS AVENUE · HAMPSHIRE**

View from the South-East.

1652. East Weald, Hampstead, H. V. ASHLEY AND WINTON NEWMAN, Architects.
(For Plans, see p. 24.)
Heating and Hot Water Supply: F. Edwards and Son, 8 Great Marlborough Street, London, W.

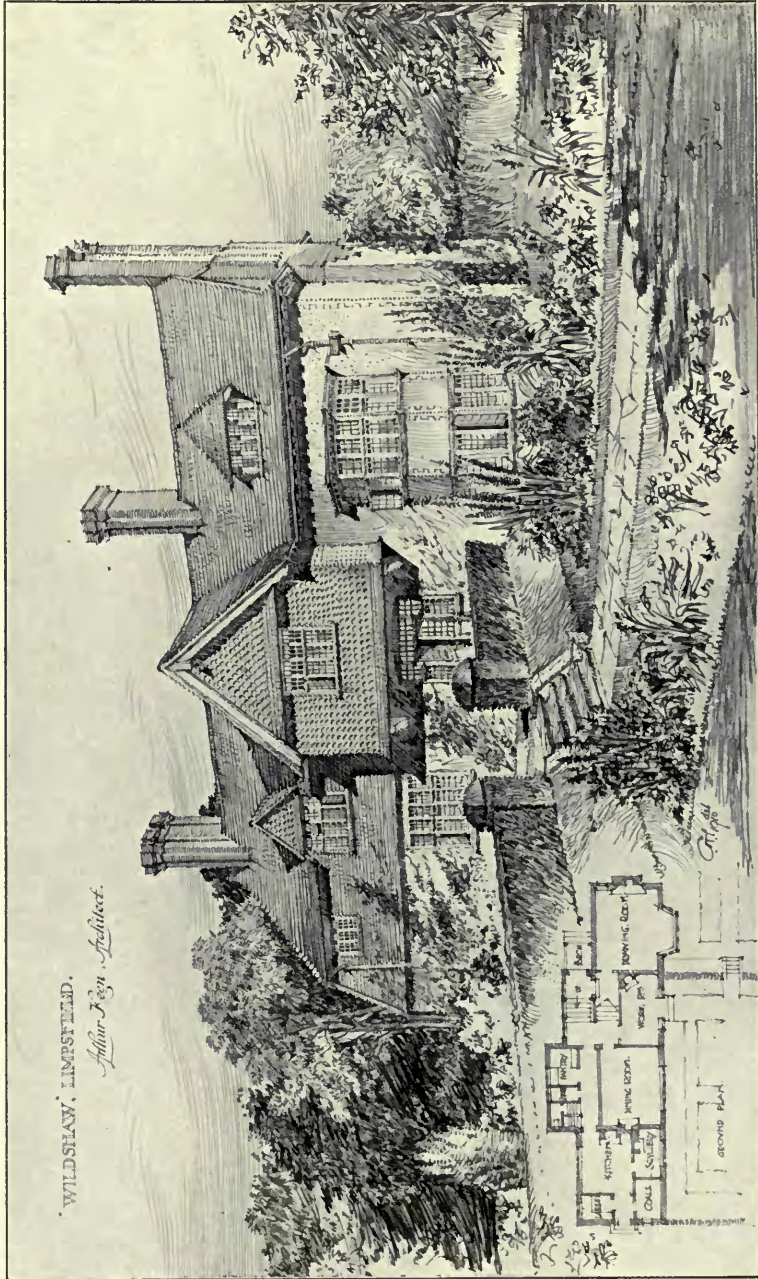

1664. "Wildshaw," Limpsfield, ARTHUR KEEN, Architect.
Builders; J. Braier and Son, Limpsfield, Surrey.

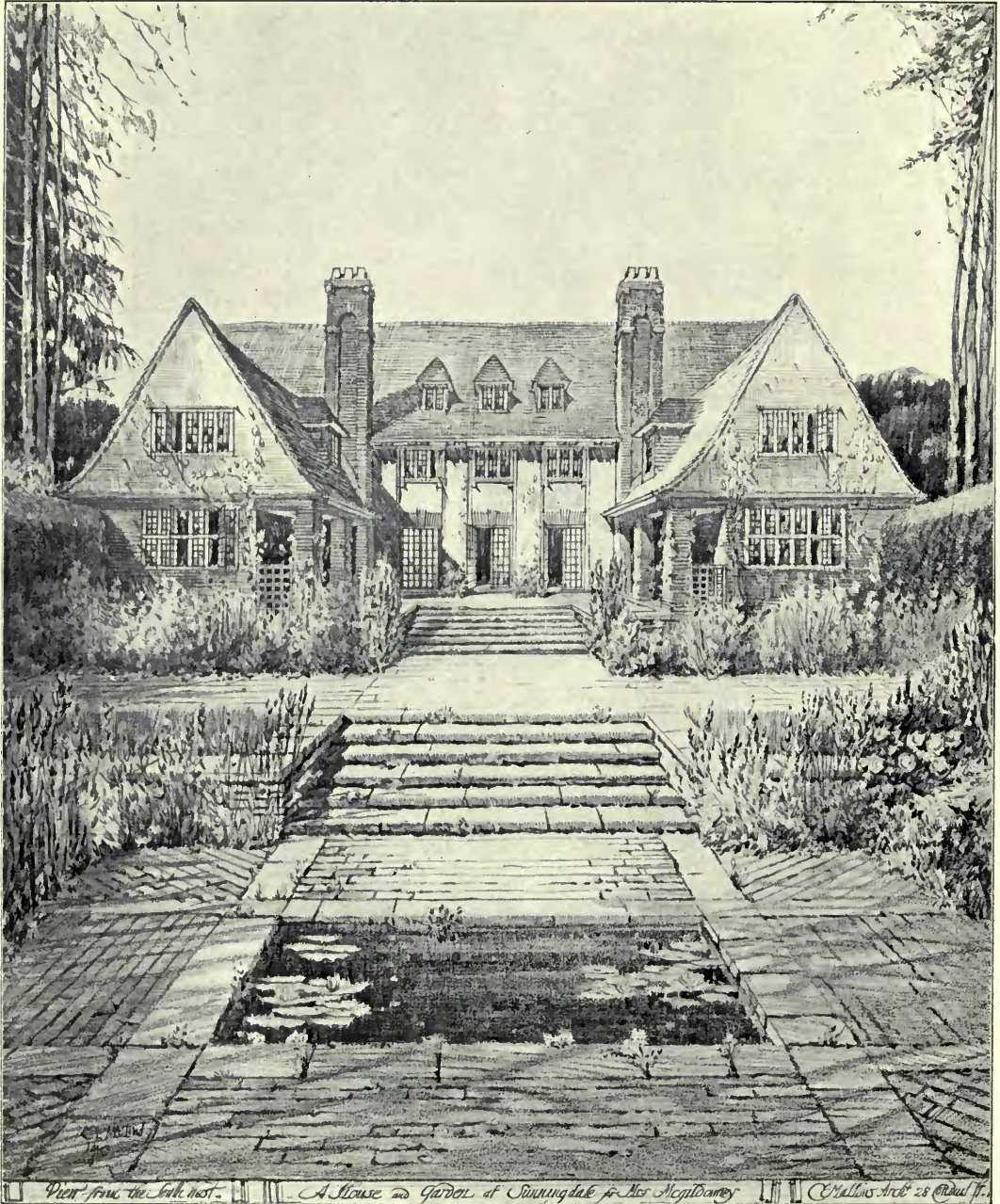

1575. *House and Garden at Sunningdale*, CHARLES E. MALLOWS, Architect.



1573. *The Pryors, Hampstead, HART AND WATERHOUSE, Architects.
Contractor; L. E. Hookway, Beauford Mansions, Beauford Street, Chelsea.*

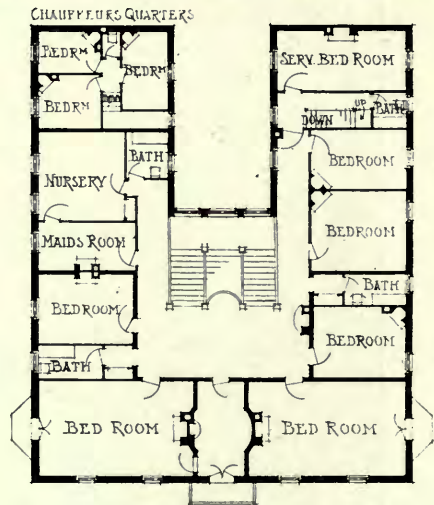
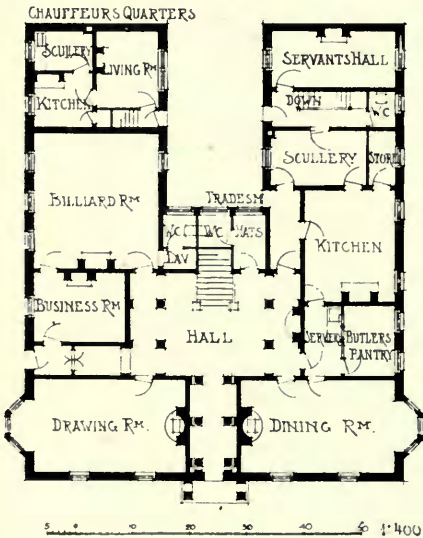
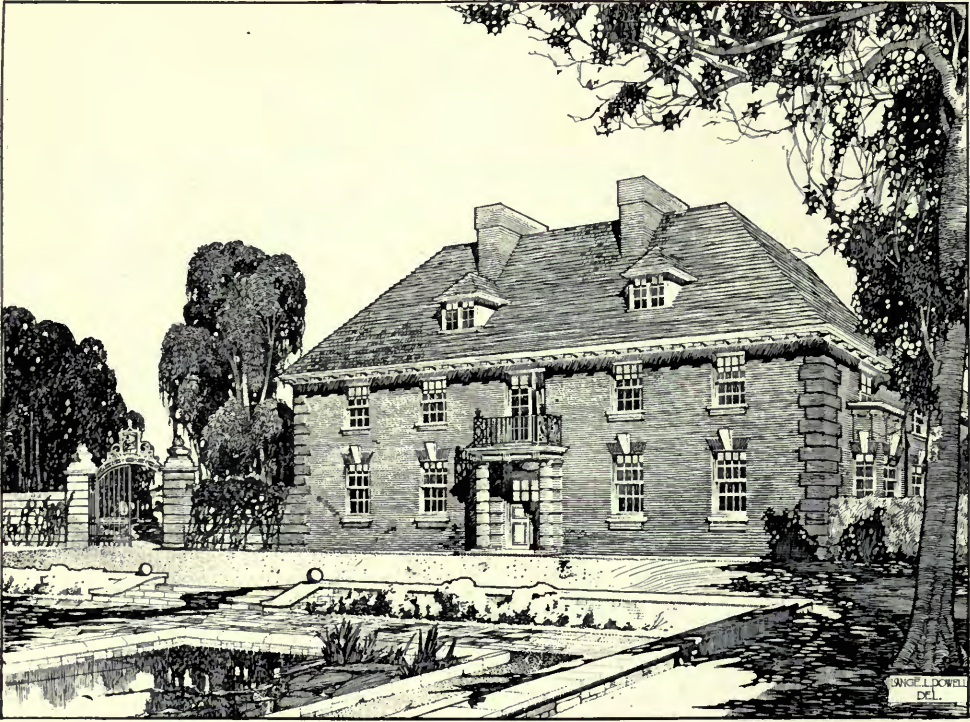

HOUSE AT RIFON, YORKS. H. STANTON WEBBER, ARCHT.

1619. House at Ripon, Yorks, H. STANTON WEBBER, Architect.



ARDENRUN PLACE.

ERNEST NEWTON, ARCHITECT.

FEET. 1:500

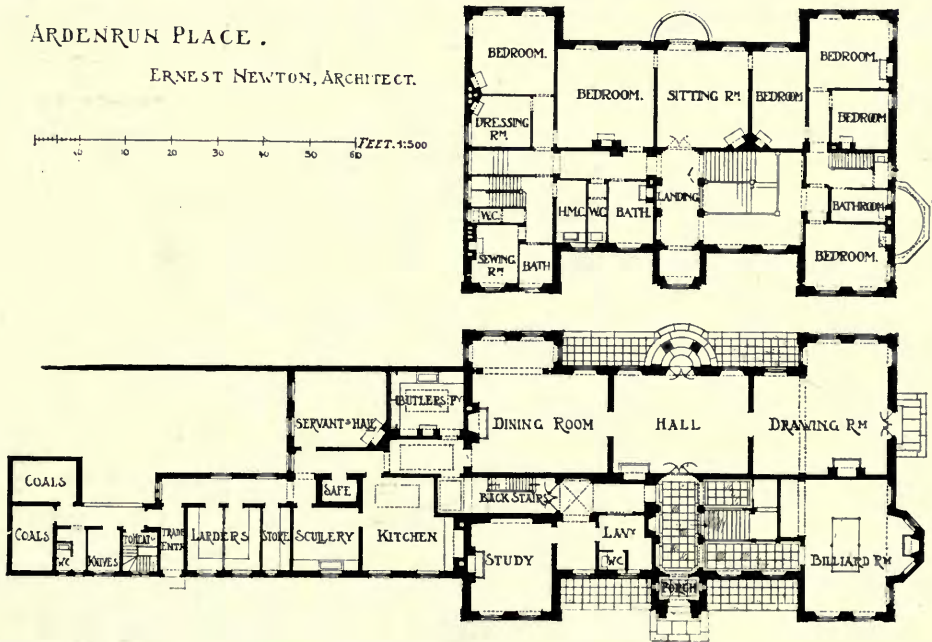

1485. *Ardenrun Place*, ERNEST NEWTON, Architect.
Iron Railings, Gates, Balconies, etc.; The Bromsgrove Guild, Birmingham.

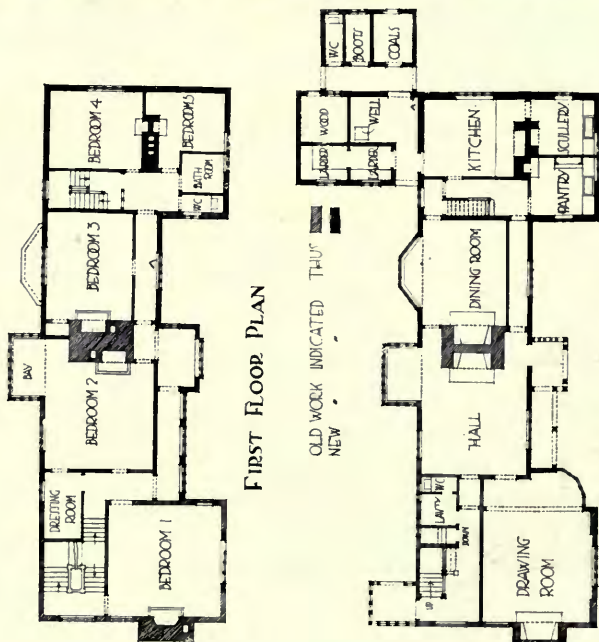
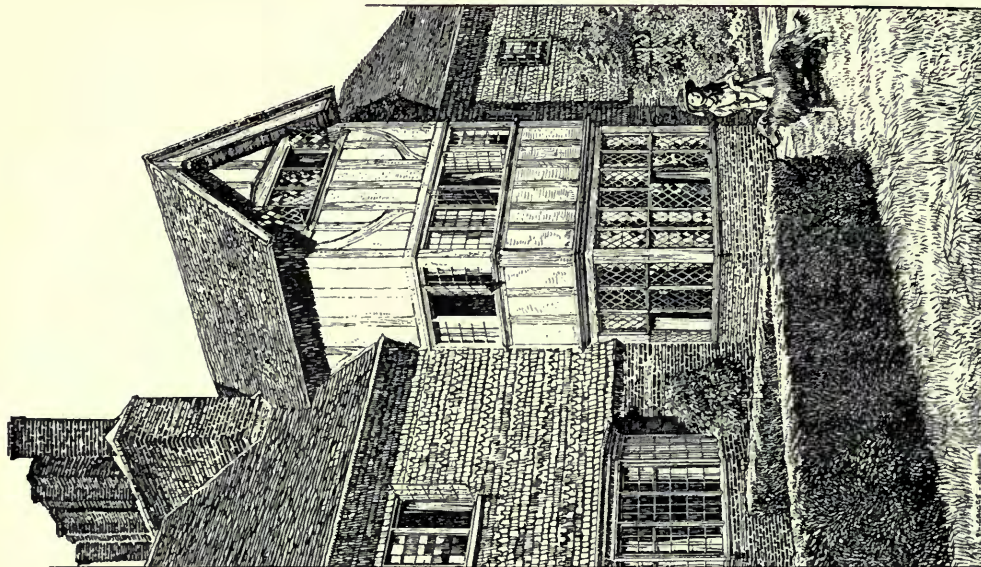

1/48 SCALE OF 1/4" = 1'-0"

1594. *Upton Grey, Hants*, ERNEST NEWTON, Architect.
Builder: John Ayers Manser, Sherfield-on-Lodden, Basingstoke, Hants.

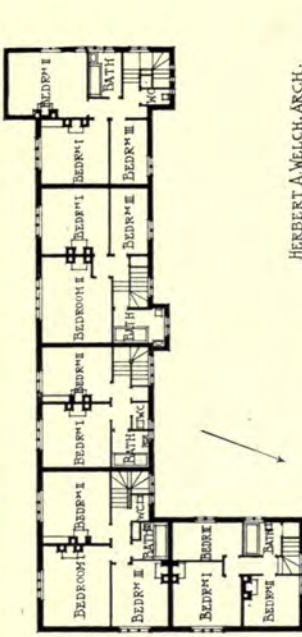
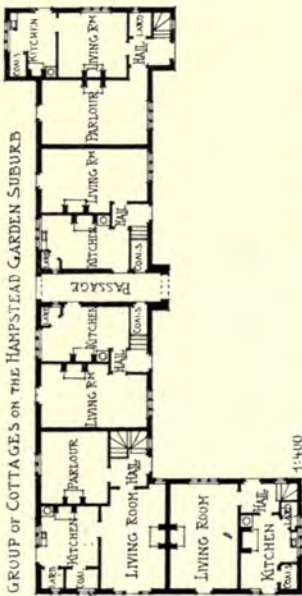

HERBERT A. WELCH, ARCH.

THE SENIOR SCHOOL BATHGATE.

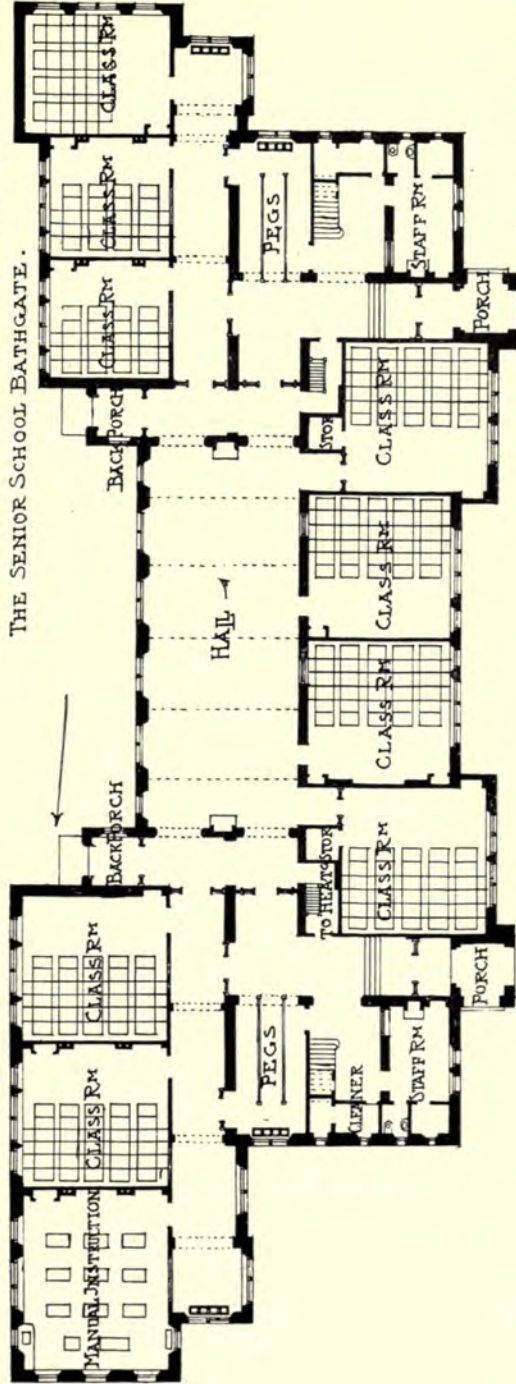

J. GRAHAM FAIRLEY, ARCH.

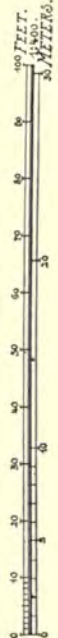

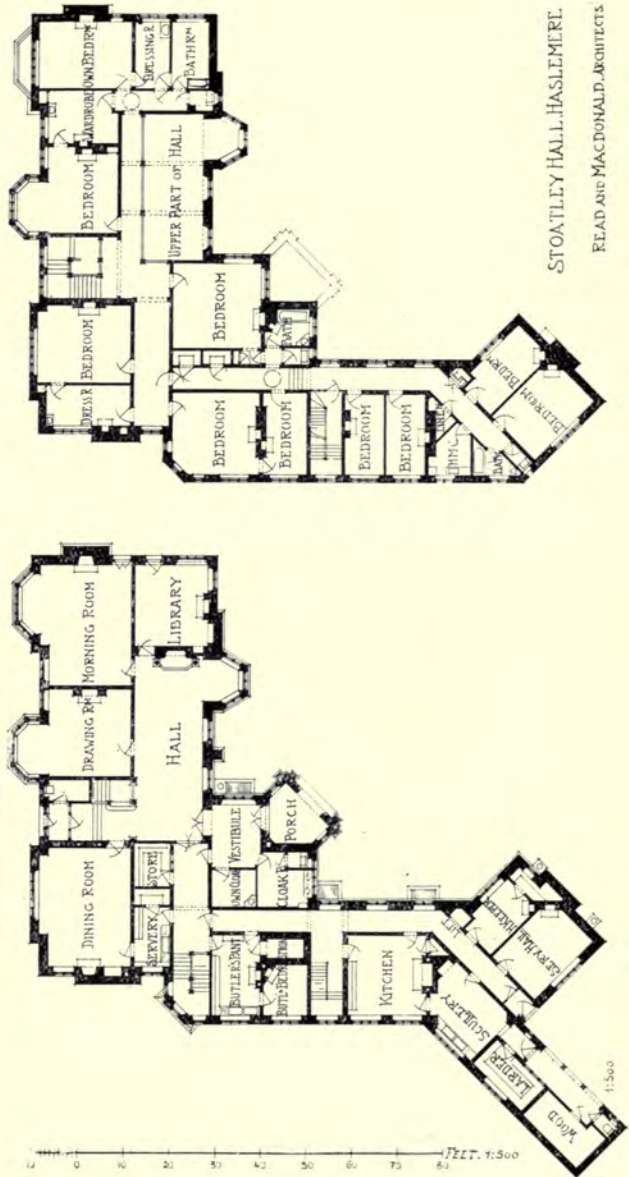
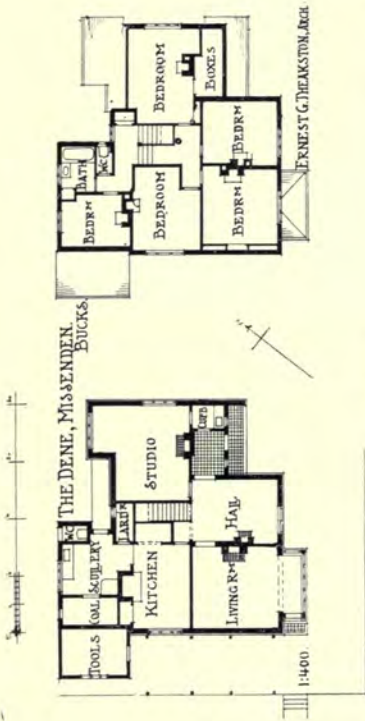

STOATLEY HALL, HASLEMERE.

ERNEST G. THOMAS, BUCKS.

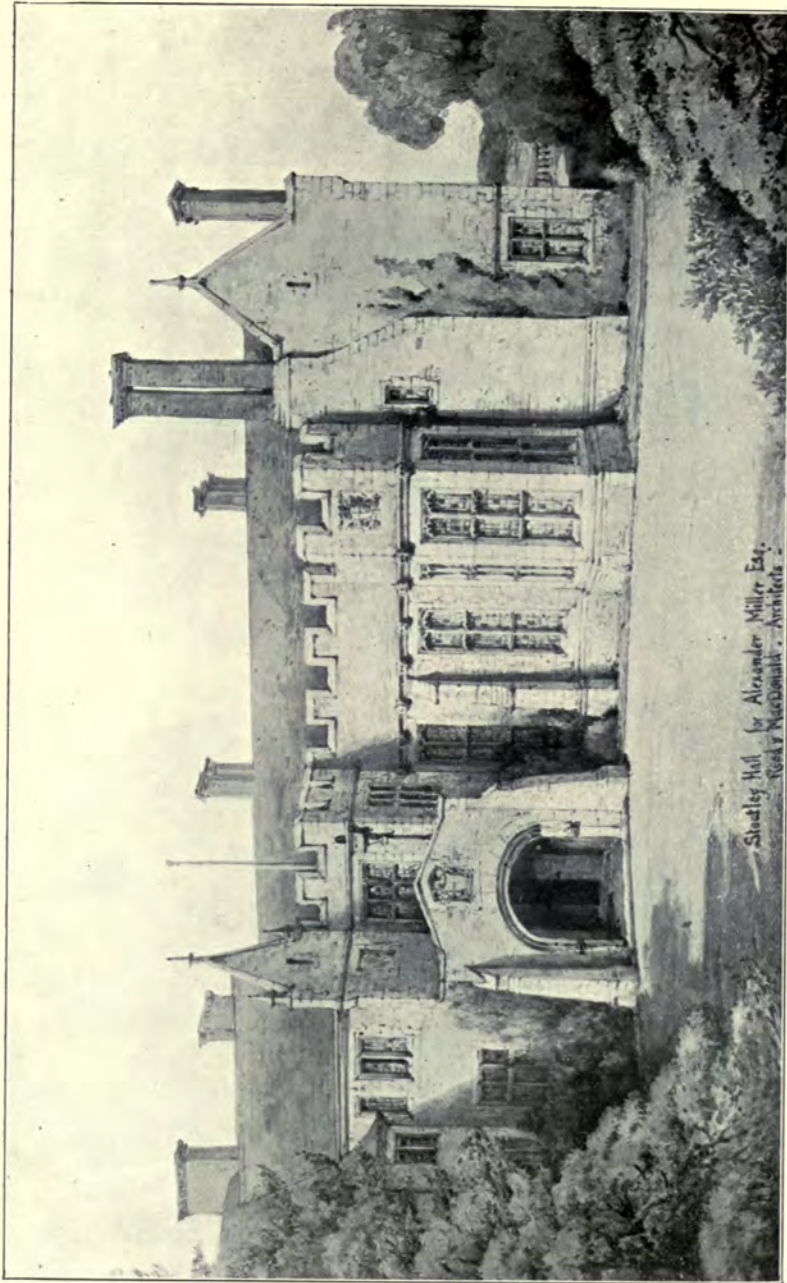

1484. *Stodley Hall, Haslemere, READ AND MACDONALD, Architects.*
Builders: J. Parnell and Son, Olivea Street, Rugby.



Group of Cottages on the Hampstead Garden Suburb.
(For Plans, see p. 33.)

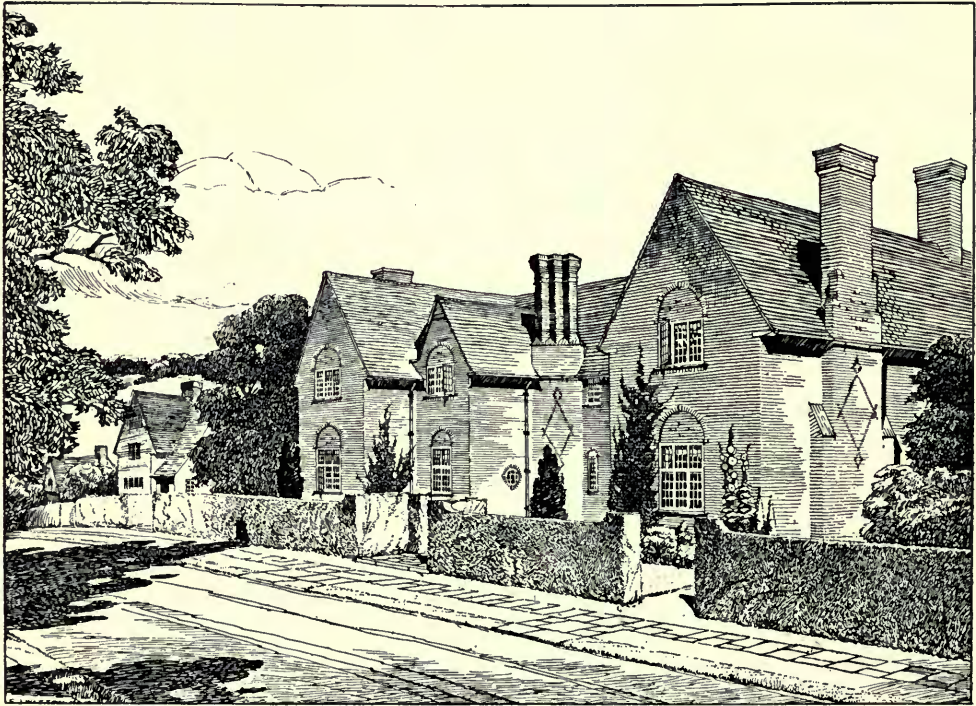

1418. *Two Houses on the Hampstead Garden Suburb, HERBERT A. WELCH, Architect.*
(For Plans, see p. 12.)
Builders; The Carshalton District Development Co., Ltd.

A HOUSE AT WORPLESDON HILL—SURREY—



1587. House at Worpleston Hill, Surrey, W. H. HARRISON, Architect.
Contractors: Drowley and Co., Chertsey Road, Woking.

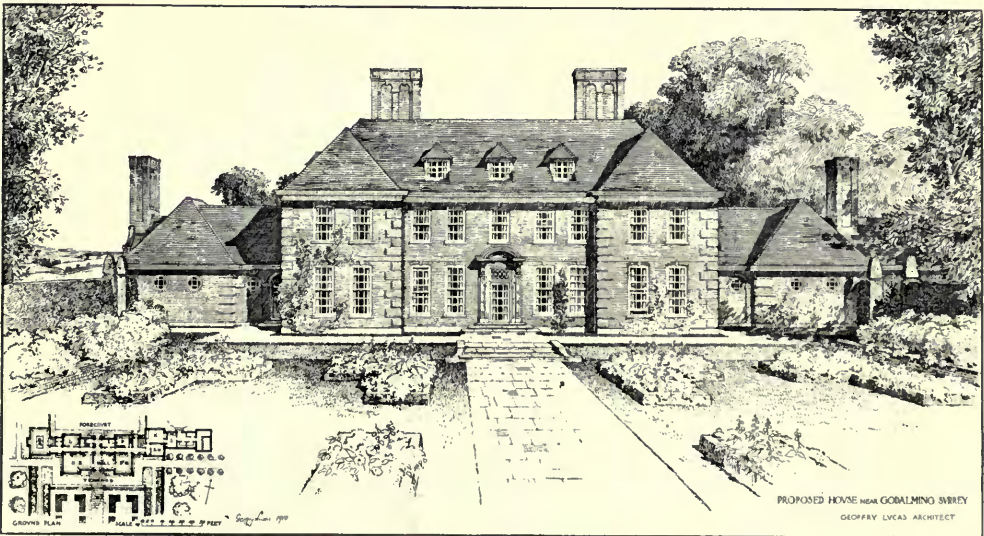

1577. Proposed House near Godalming, Surrey, GEOFFRY LUCAS, Architect.
(For Plans, see p. 54.)

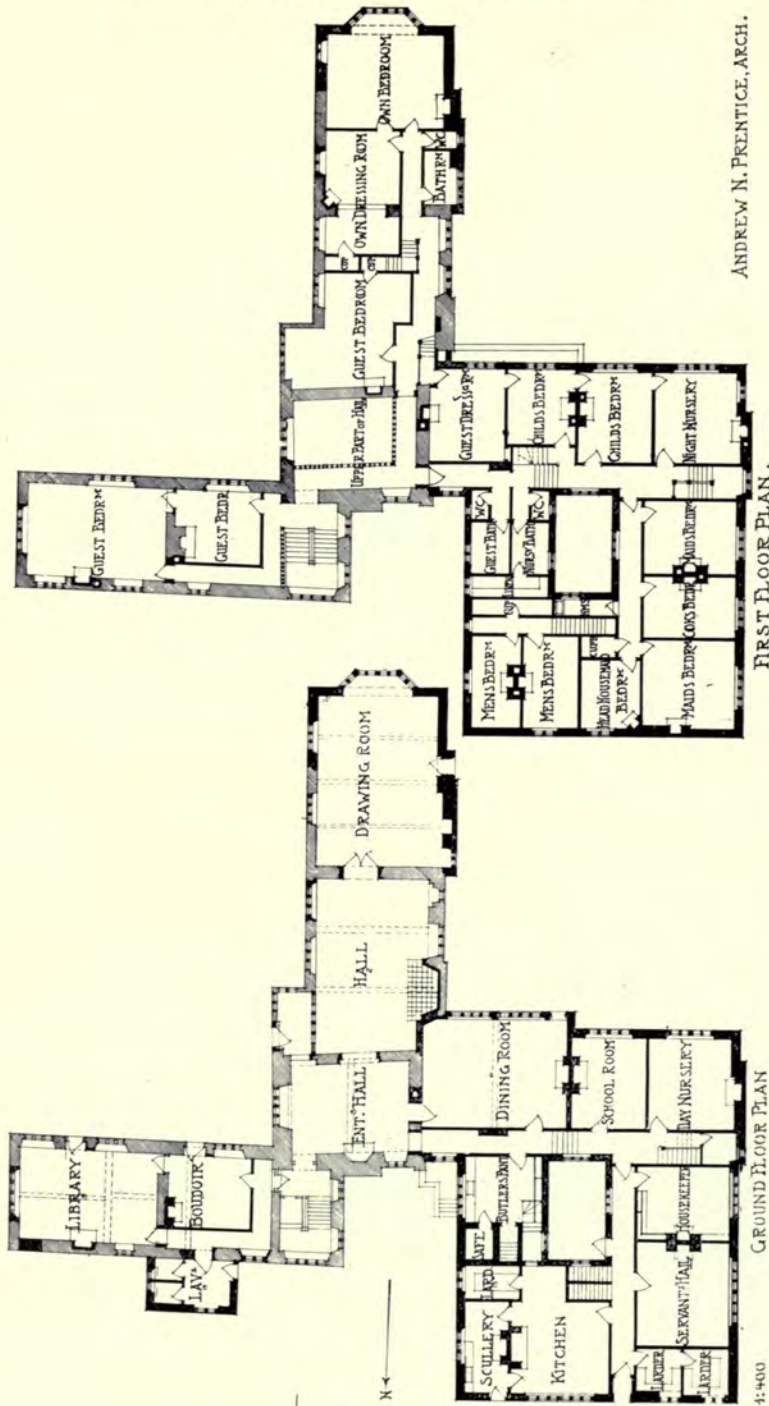

ANDREW N. PRENTICE, ARCH.

FIRST FLOOR PLAN.

GROUND FLOOR PLAN

Volgrove Manor, Glos., Alterations and Additions, ANDREW N. PRENTICE, Architect.

4:400

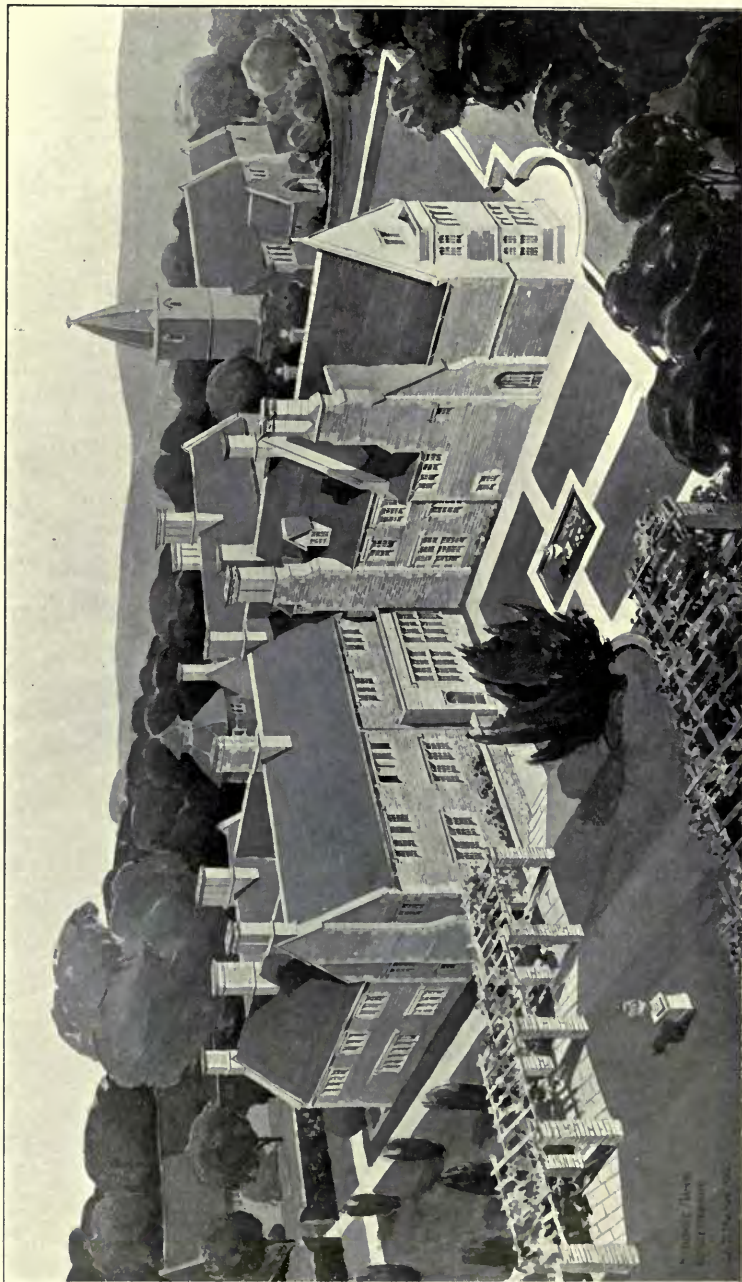

1651. *The Manor House, Nogerove, Gloucestershire, ANDREW N. PRENTICE, Architect.
Contractors: Saunders and Sons, Ltd., Ashcroft, Cirencester, Glos.
Iron Casements: George Farniloe and Sons, Ltd., 34 St. John Street, West Smithfield, E. C.*

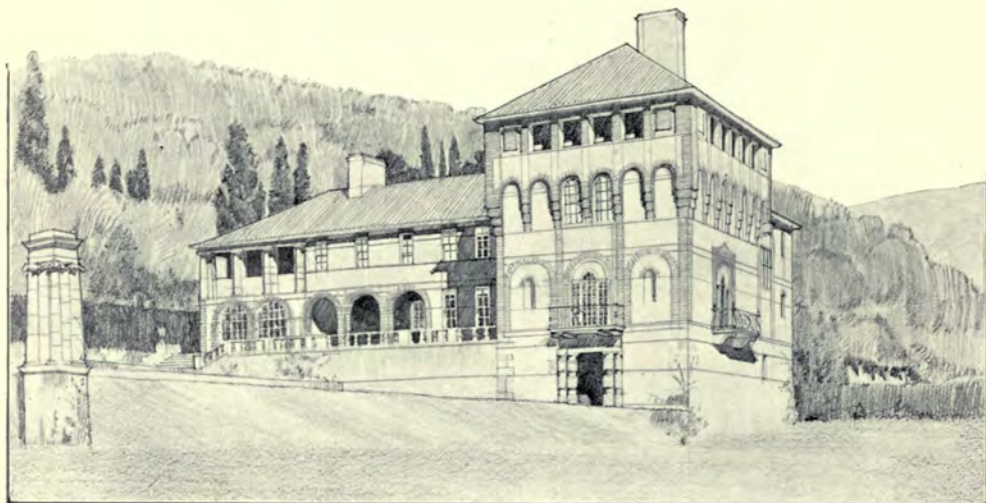

1591. *Villa in the Warren, Ewhurst, A. T. BOLTON, Architect.*



1482. *Proposed Hotel and Motor Boat Club, Shoreham Beach, Sussex,
W. H. SETH SMITH AND W. E. MONRO, Architects.*

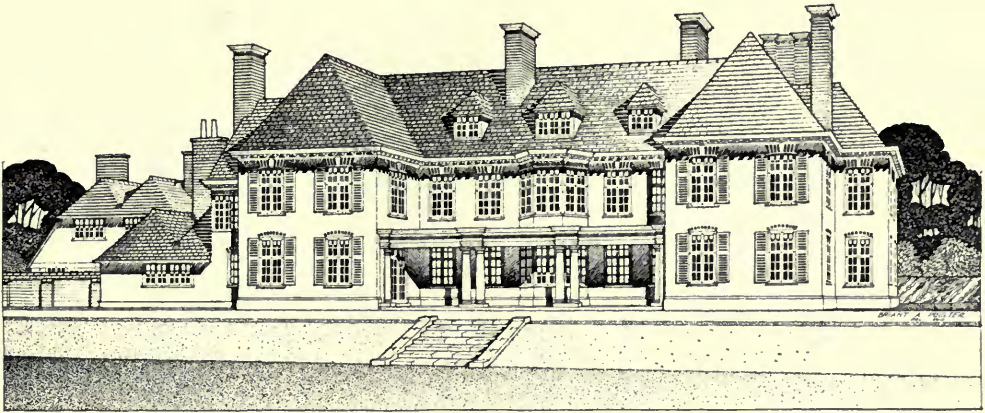

1635. *Gorsewood, Hook Heath, Woking*, CYRIL B. TUBBS AND ARTHUR A. MESSER, Architects.



1 : 500

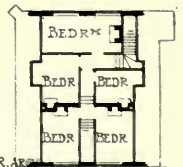
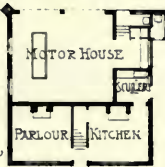
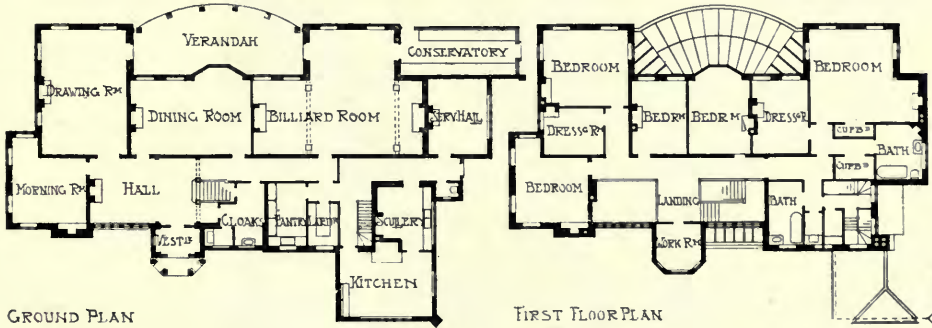

CYRIL B. TUBBS AND ARTHUR A. MESSER, ARCHT.



1479. *House at Deeside, Cheshire, E. GUY DAWBER, Architect.*
 (For Plans, see p. 43.)

HOUSE AT DEE SIDE
CHESHIRE

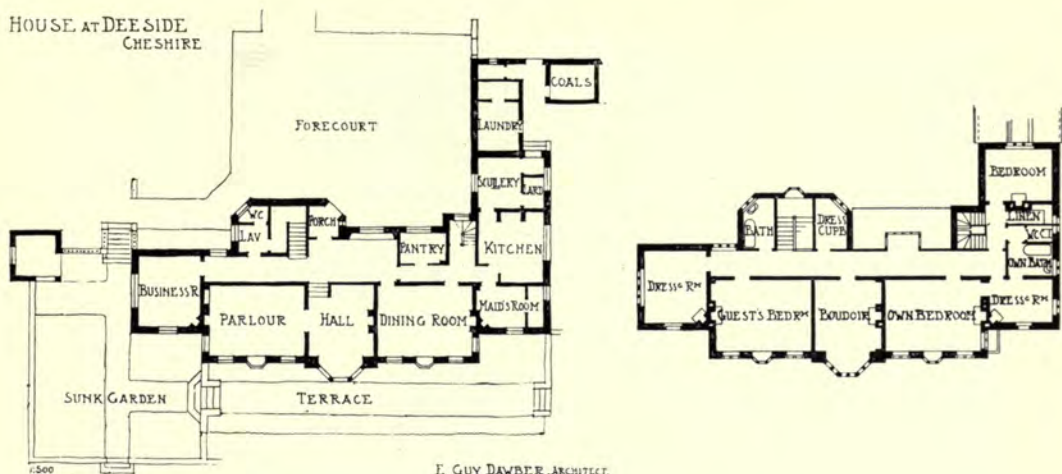

E. GUY DAWBER, ARCHITECT.

HEADLEY HEATH, SURREY.

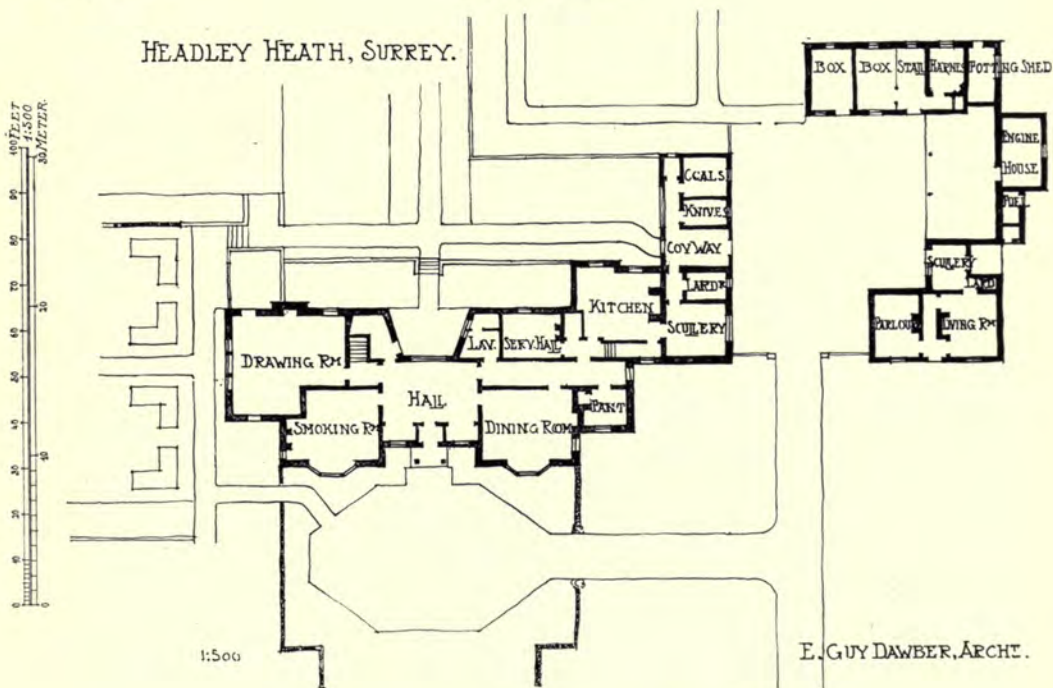

E. GUY DAWBER, ARCHT.

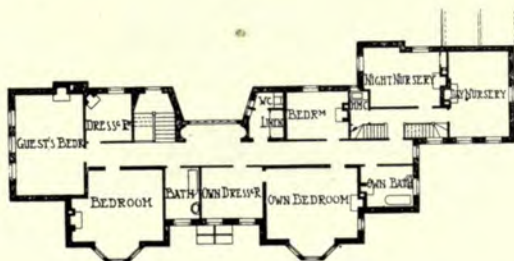

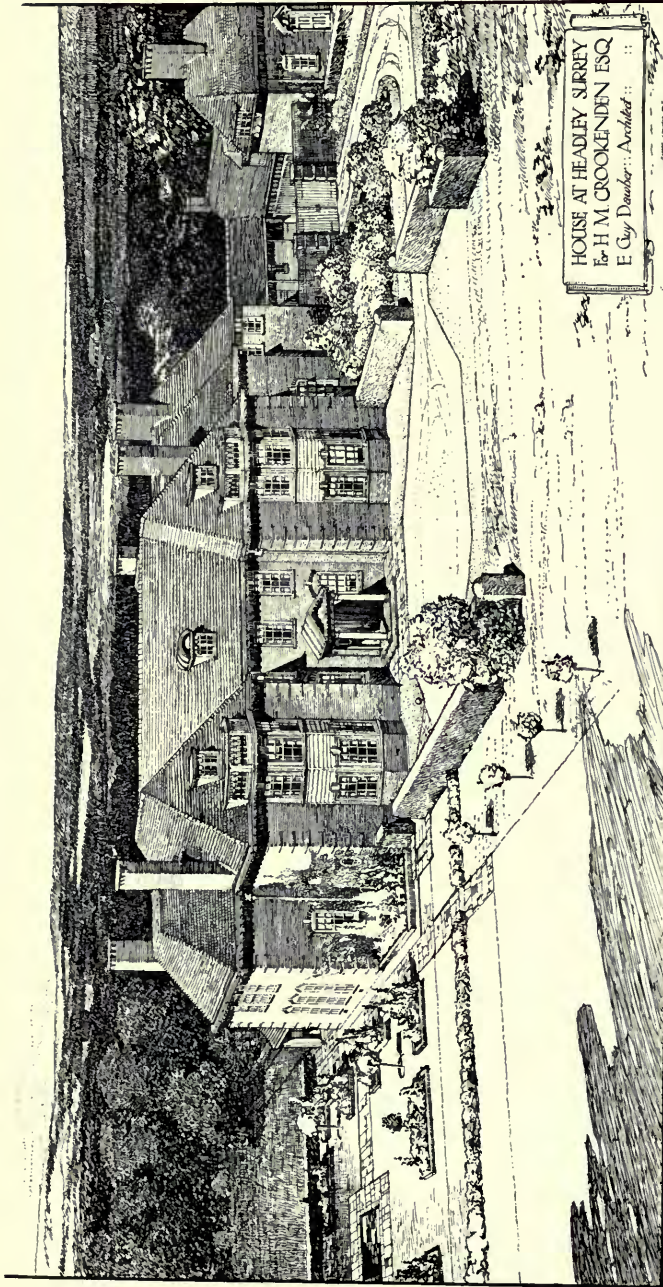

1566. *House at Headley, Surrey, GUY DAWBER, Architect.*

(For Plans, see p. 43.)

Builders: C. Oldridge and Sons, Kingston-on-Thames.

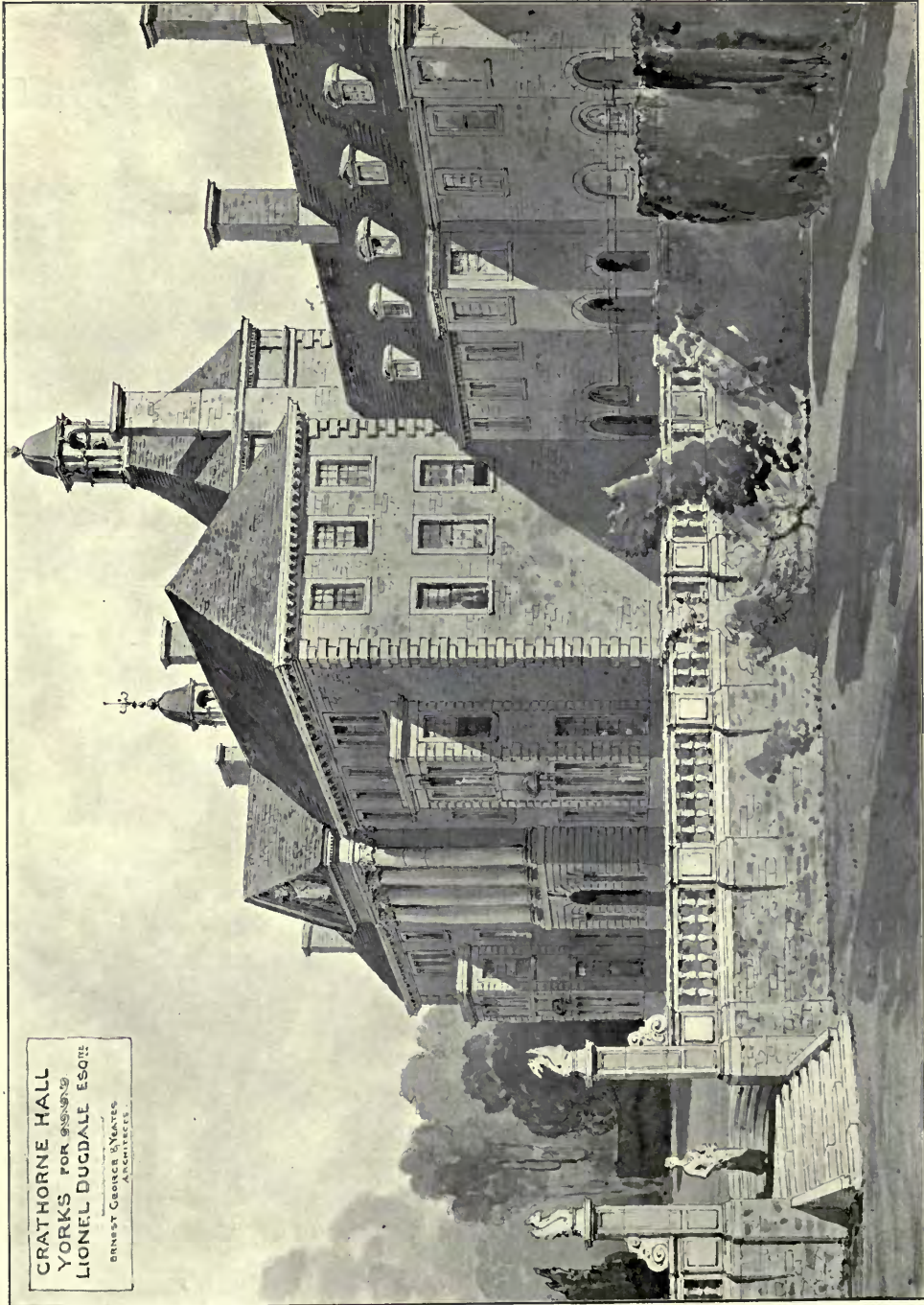

CRATHORNE HALL
YORKS FOR DESIGN BY
LIONEL DUGDALE ESQ. R.E.
DESIGNED BY ERNEST GEORGE YEATES
ARCHITECTS.

1425. *Crathorne Hall, Yorks, ERNEST GEORGE, A., AND A. B. YEATES, Architects.*

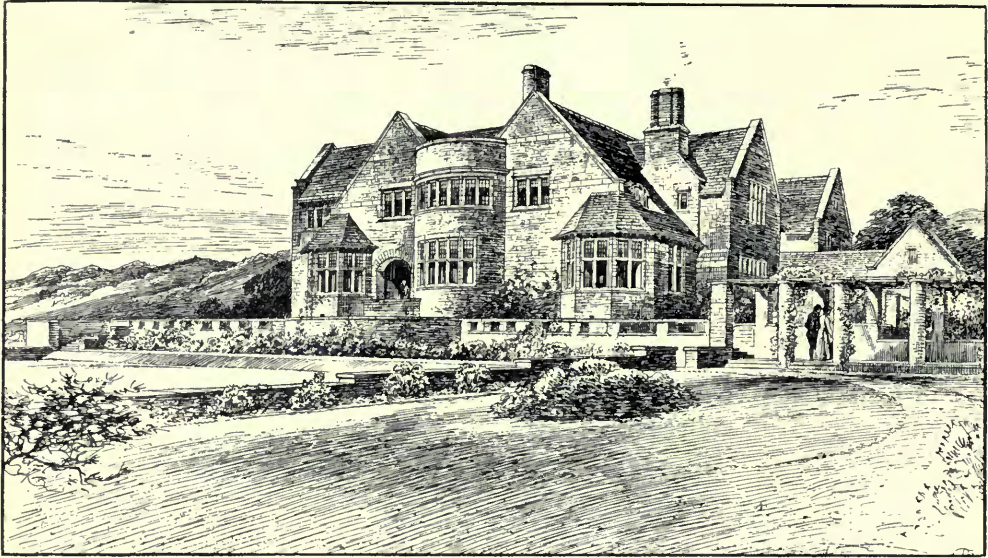

The Entrance

1569. *Cragwood, Windermere*, FRANK B. DUNKERLEY, Architect.

(For Plans, see p. 47.)

Contractor: *Arthur Jackson, Ambleside.*

CRAGWOOD WINDERMERE.

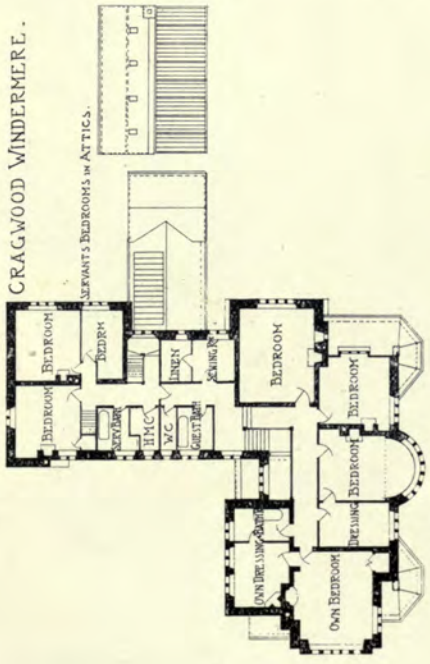

GRAYTHWAITE HALL, CHESHIRE.

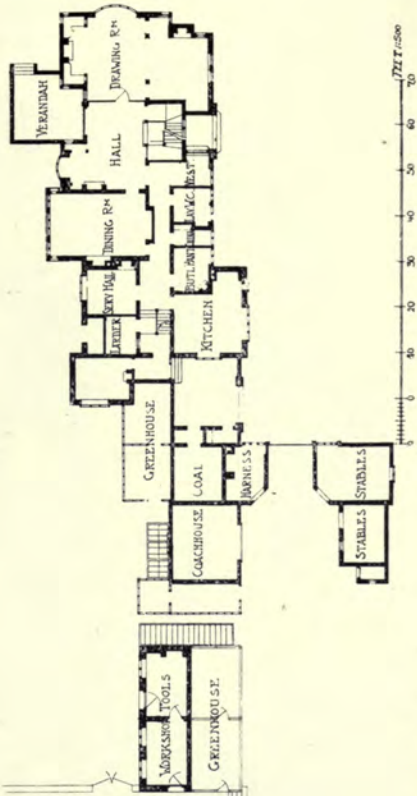
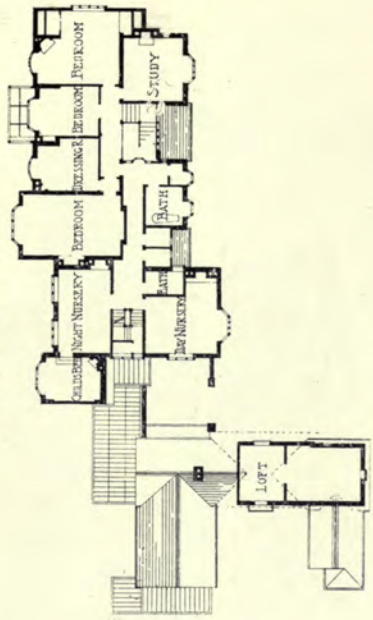

FRANK B. DUNKERLEY, ARCHITECT.

FRANK B. DUNKERLEY, ARCHITECT.



The Stable Entrance

1665. *Graythwaite Hale*, FRANK B. DUNKERLEY, Architect.

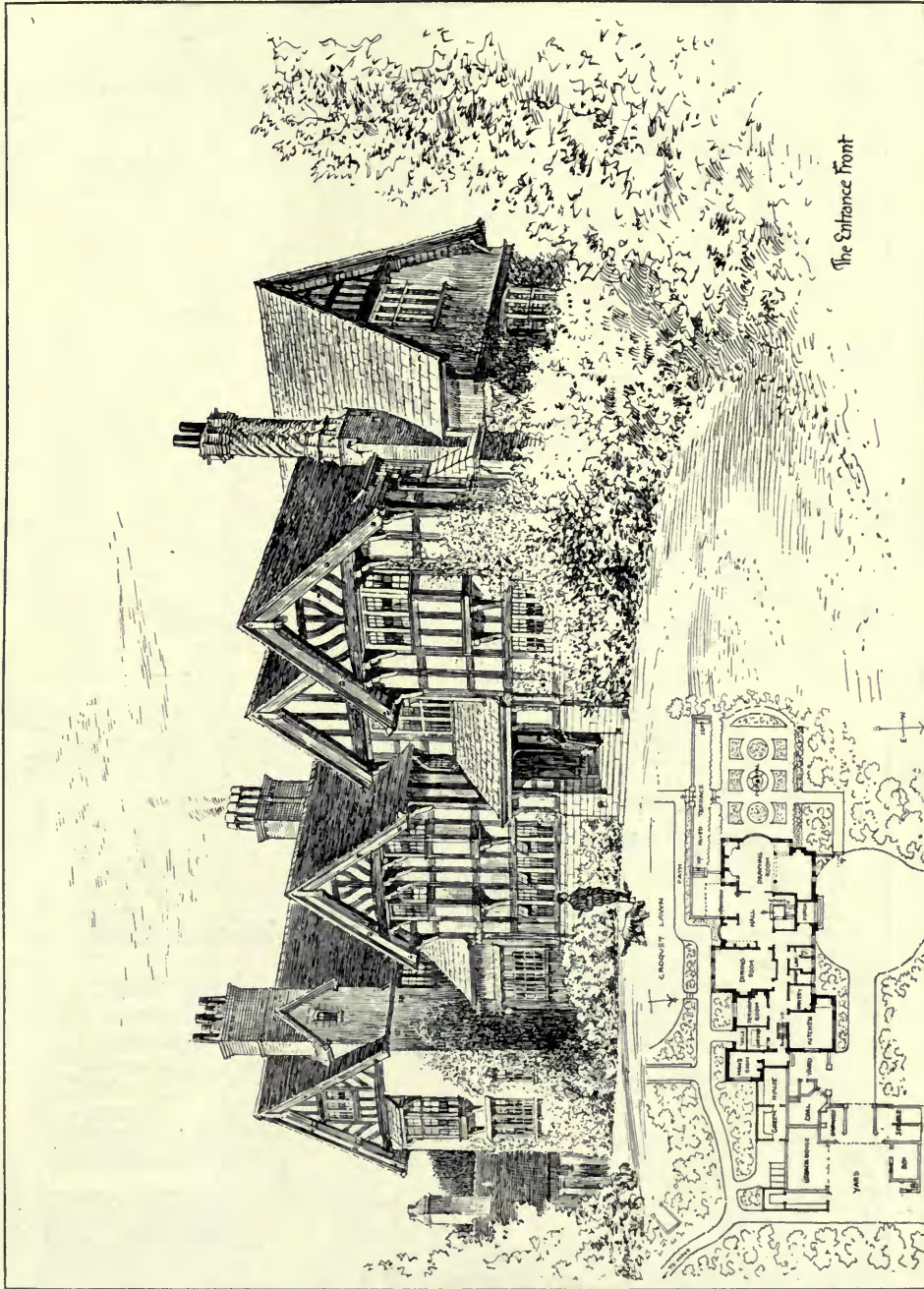

1665. Graythwaite Hale, Cheshire, FRANK B. DUNKERLEY, Architect.
(For Plans, see p. 47.)
Contractor; Mr. Simpson, Hale, Barns, Cheshire.

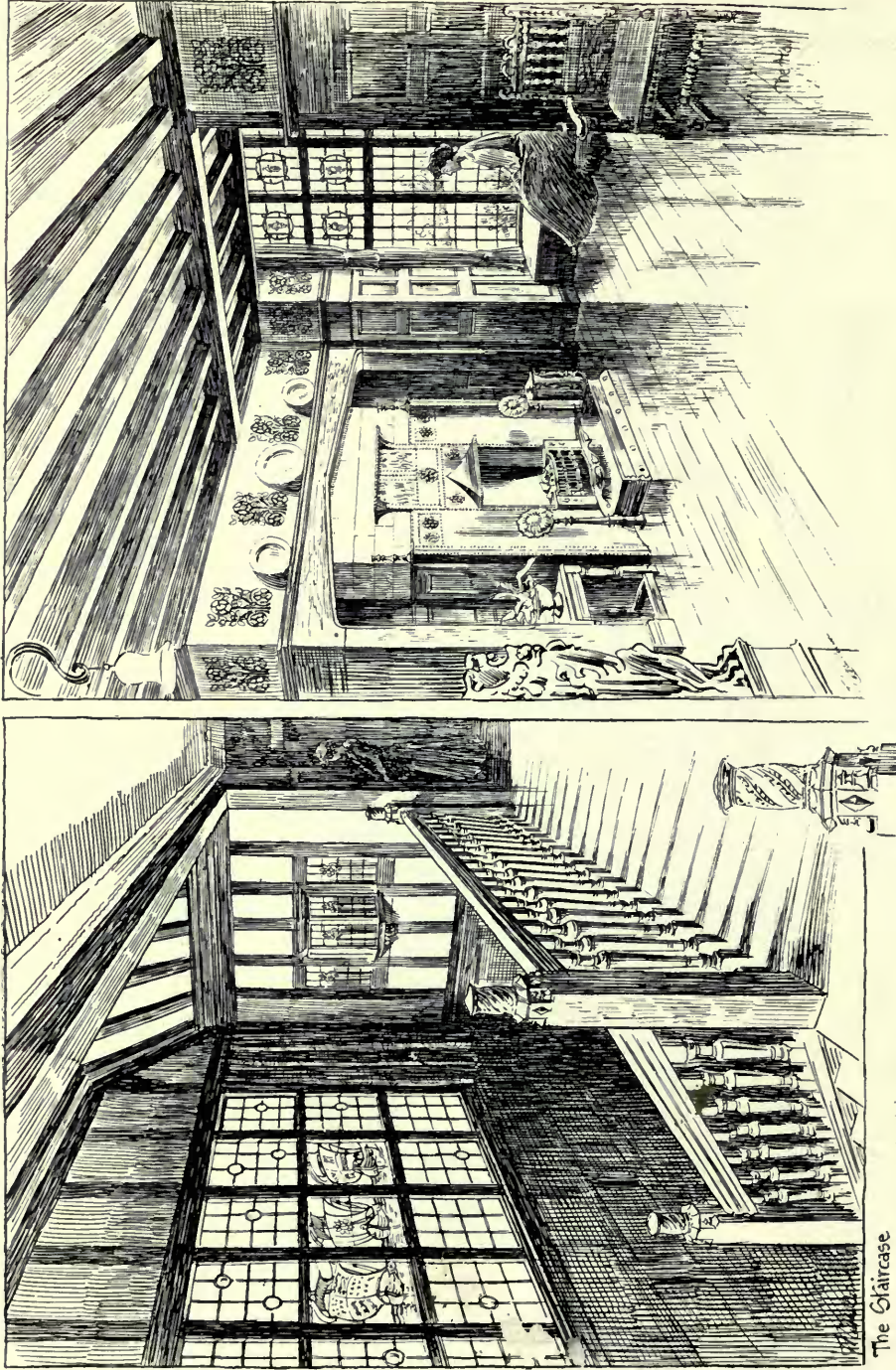

1665. *Graythwaite Hall*, FRANK B. DUNKERLEY, Architect.
 (For Plans, see p. 47.)

The Staircase

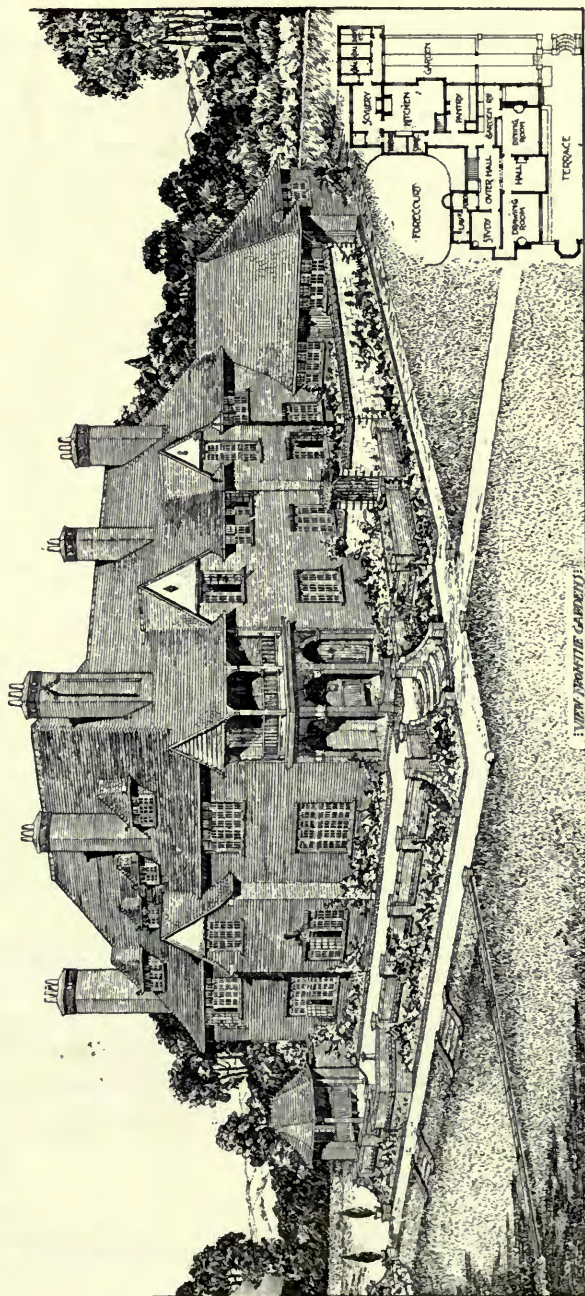

1644. A Country House, LESLIE MANSFIELD, Architect.
(For Plans, see p. 52.)

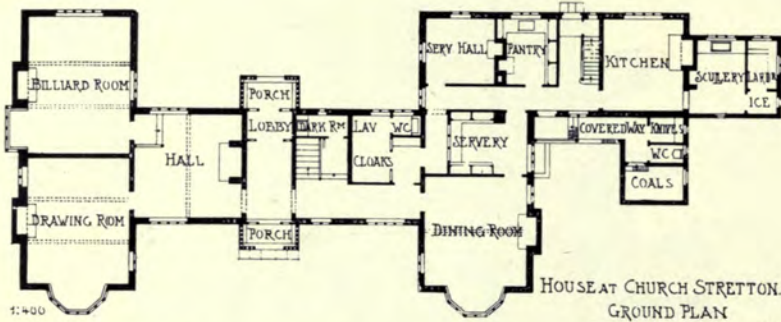
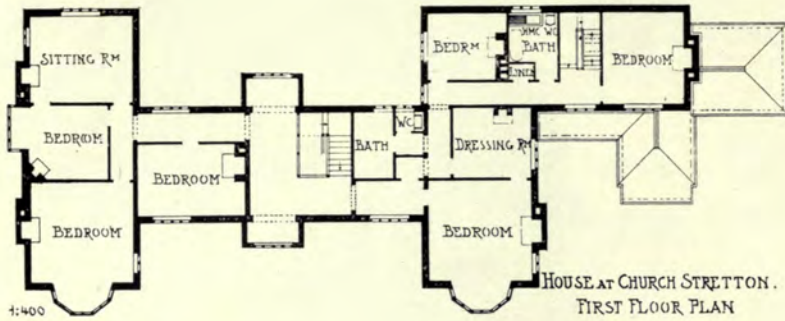

A COUNTRY HOUSE

LESLIE MANFIELD, ARCH

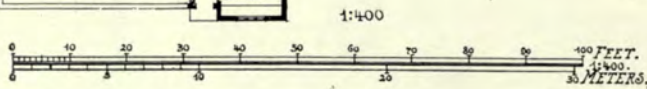
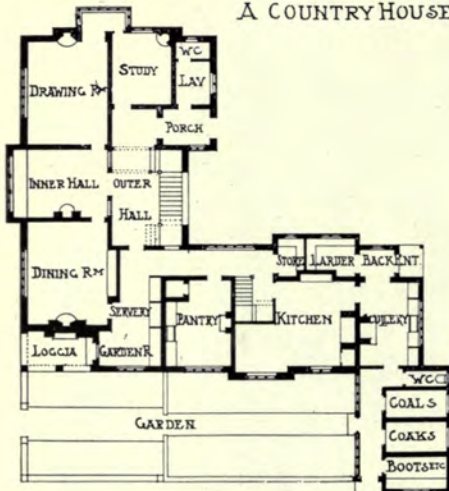



1452. *House at Church Stretton, Salop*, ERNEST NEWTON, Architect.

(For Plans, see p. 52.)

Builders: Treasure and Son, Ltd., London and Shrewsbury.

Electric Light: Lea, Son and Co., Ltd., Shrewsbury.

HOUSE AT BROXBOURNE, HERTFORDSHIRE.

0 10 20 30 40 50
FEET 1:500

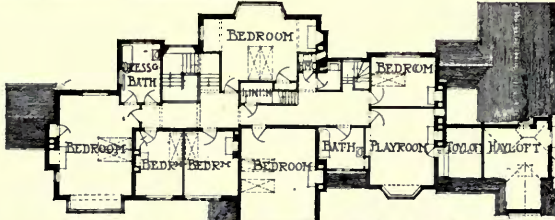

FIRST FLOOR PLAN. THREE BEDROOMS, BATH AND CISTERN IN SECOND FLOOR OVER CENTRE PORTION.

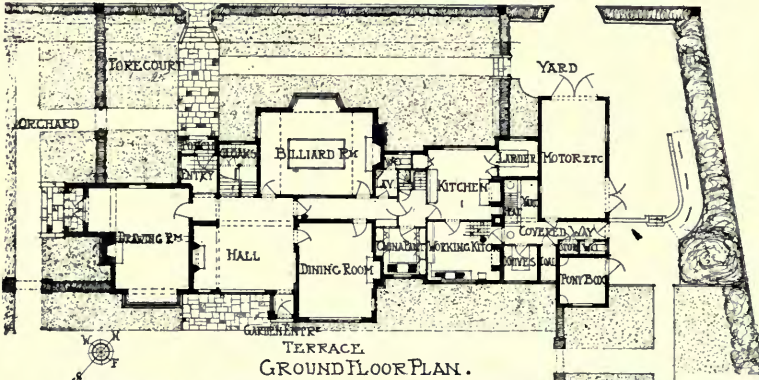

GROUND FLOOR PLAN.

GEOFFRY LUCAS, ARCHITECT.

HOUSE AT MUNSTEAD NEAR GODALMING SURREY.

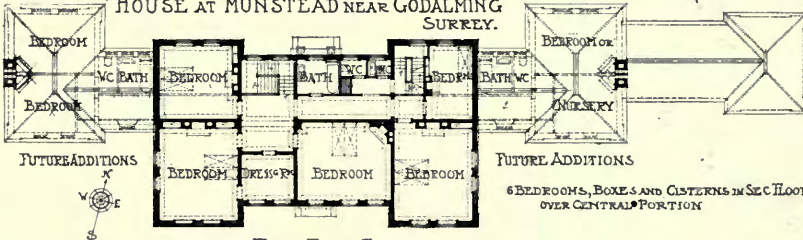

FIRST FLOOR PLAN

FUTURE ADDITIONS
6 BEDROOMS, BOXES AND CISTERNS IN SEC FLOOR OVER CENTRAL PORTION

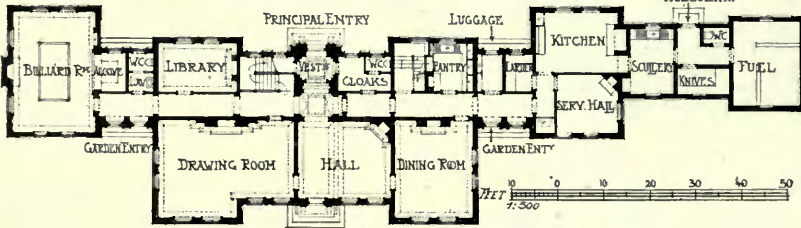

GROUND FLOOR PLAN.

GEOFFRY LUCAS, ARCHITECT.



House at Broxbourne, Herts, GEOFFREY LUCAS, Architect.

(For Plans, see p. 54.)

Heating and Hot Water Supply: F. Edwards and Son, 8 Great Marlborough Street, London, W.

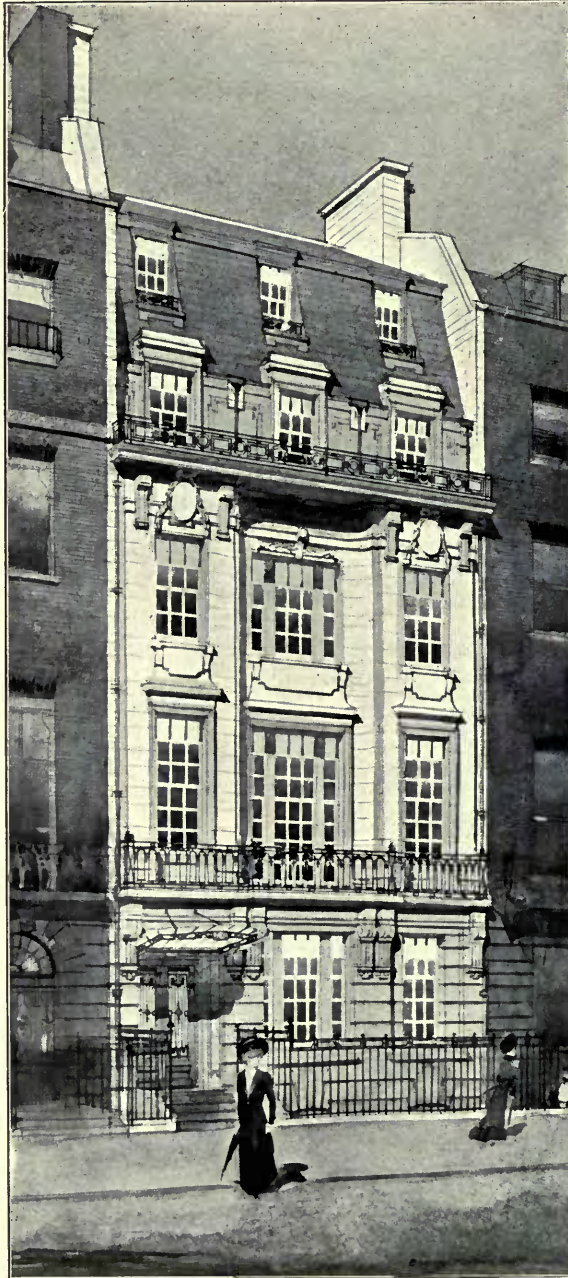

1611. No. 84 Harley Street,
 CLAUDE W. FERRIER, Architect.
 Contractors; Higgs and Hill, Ltd., Crown Works, South Lambeth Road, S.W.

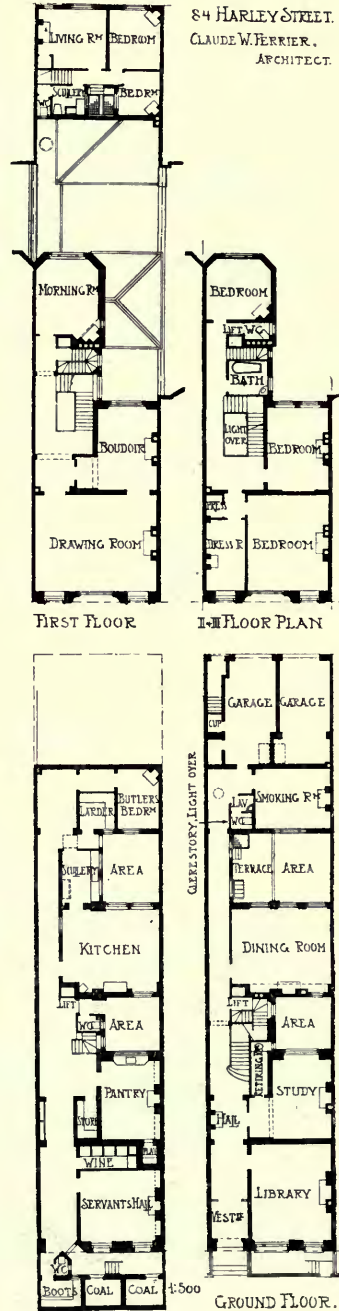

Chance Brothers & Co.

Limited,

Glass Works,

Near BIRMINGHAM.



Manufacturers of WINDOW GLASS of all descriptions, Sheet Glass, Plain Rolled and Rough Cast Plate, Muffled Glass.

FIGURED ROLLED GLASS,

Rolled and Double Rolled Cathedral Glass and Coloured Glass.

FLEMISH GLASS,

Old English CROWN GLASS and genuine CROWN BULLIONS, etc., etc.

Manufacturers also of

VITREOUS TILES AND MOSAICS.

Free from crazing.
Artistic in appearance.



Samples and Particulars of Glass or Tiles sent free on application.



H. H. MARTYN & CO., LTD.,
Carvers, Modellers, and Metal Workers,
Sunningend Works, Cheltenham.
192 ALBANY ST., LONDON,
AND NEWCASTLE AND GLASGOW.

Academy Architecture.



Sketch by PROF. OTTO RIETH, Architect.

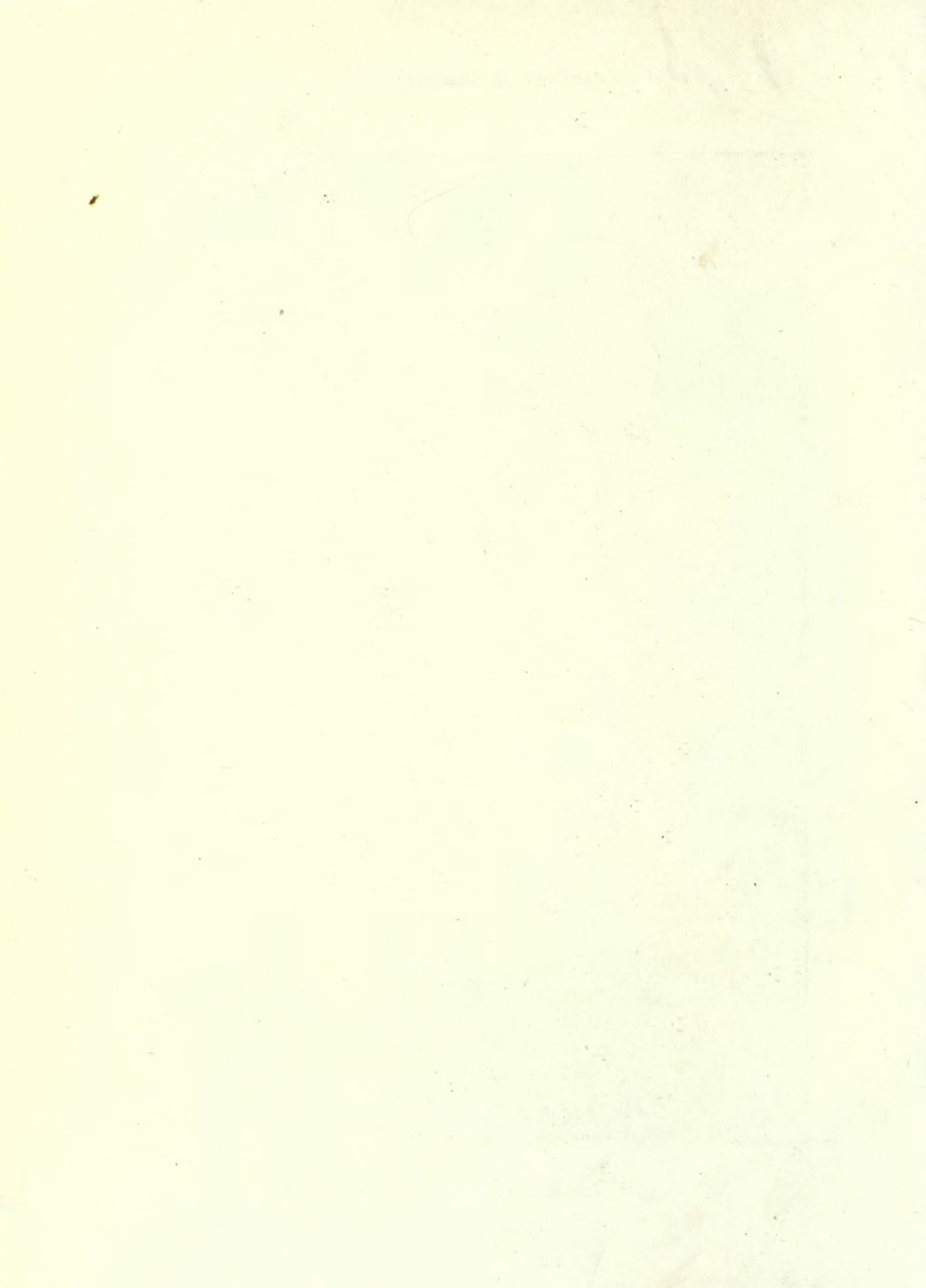

SCULPTURES

1910¹



Grief (Leicester War Memorial),
J. CROSLAND McCLURE, Sculptor.



1698. *Peace and War, from the Leicester War Memorial, J. CROSLAND McCLURE, Sculptor.*

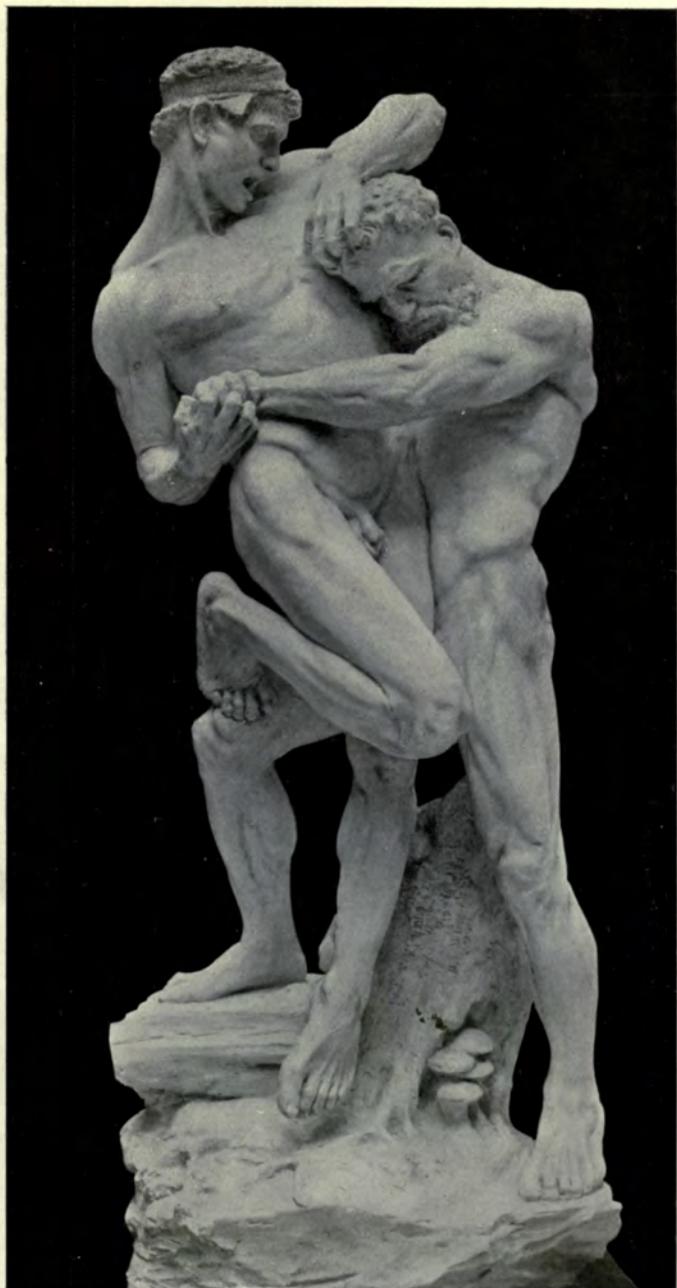

1682. *The Struggle*, L. FRITZ ROSELIEB, Sculptor.

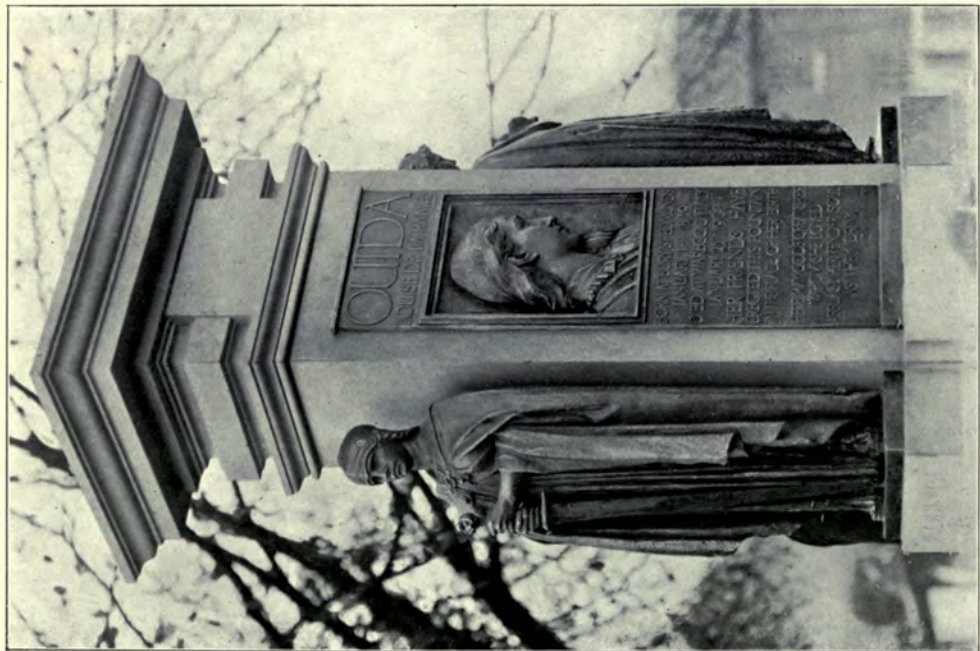

1901. Memorial to "Ouida," with the statues of *Courage and Sympathy*, ERNEST G. GILLICK, Sculptor.
 Reproduced from the "Daily Mirror."

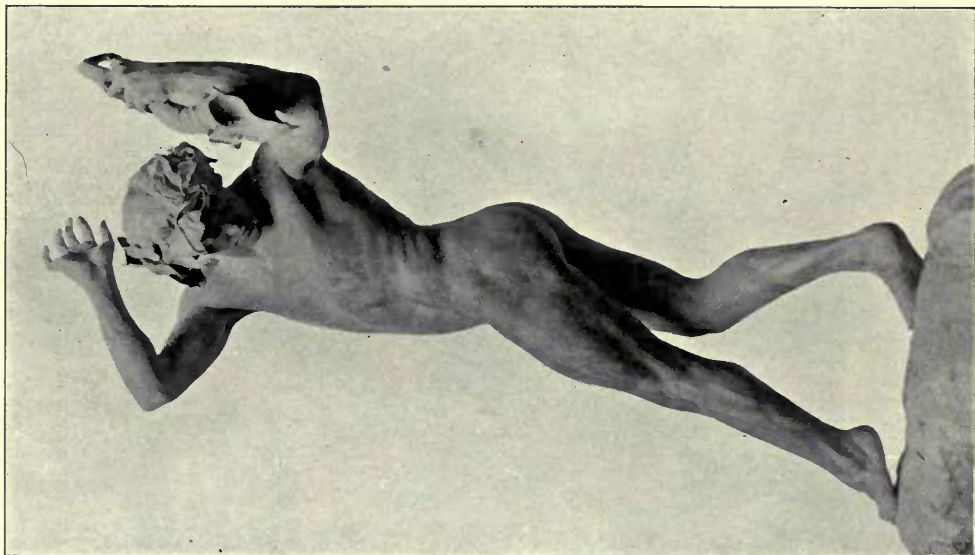

683. *Orpheus*, S. M. WIENS, Sculptor.
Glasgow, 1910.



1888. *Supplication*, HARRY KEAST, Sculptor.

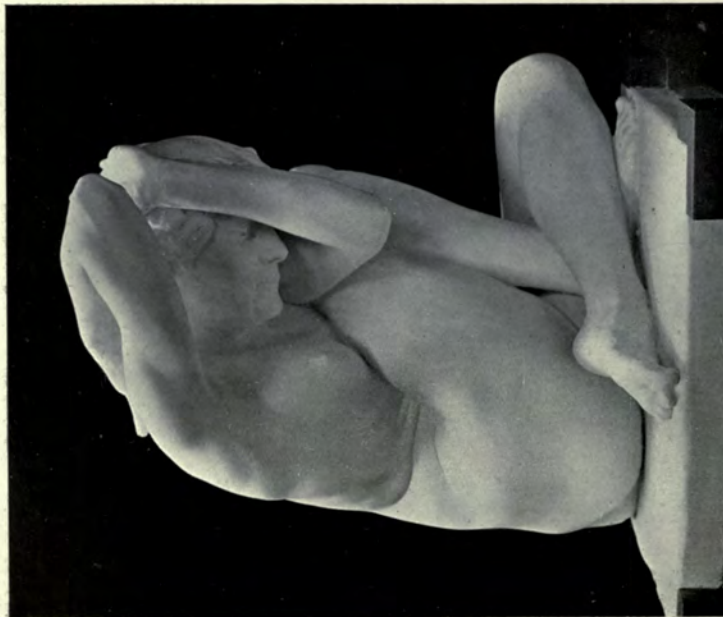
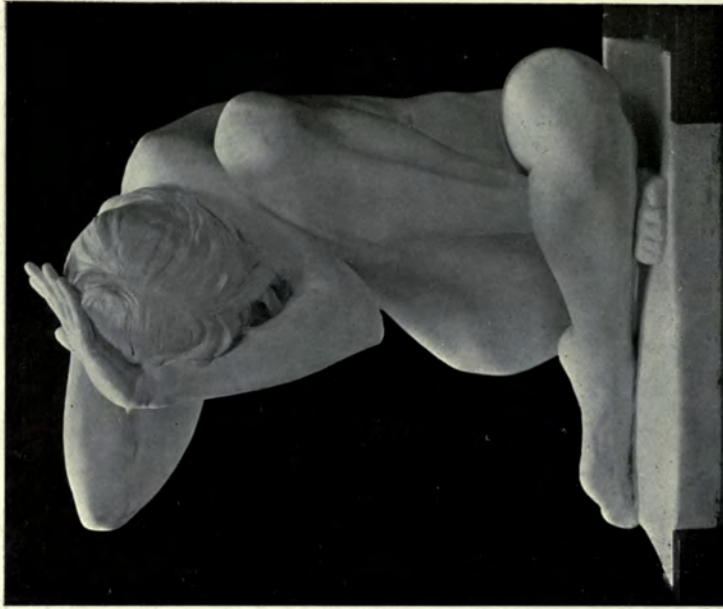

1710. "The Woman," W. WHEATLEY WAGSTAFF.
"He that is without sin among you, let him first cast a stone at her."

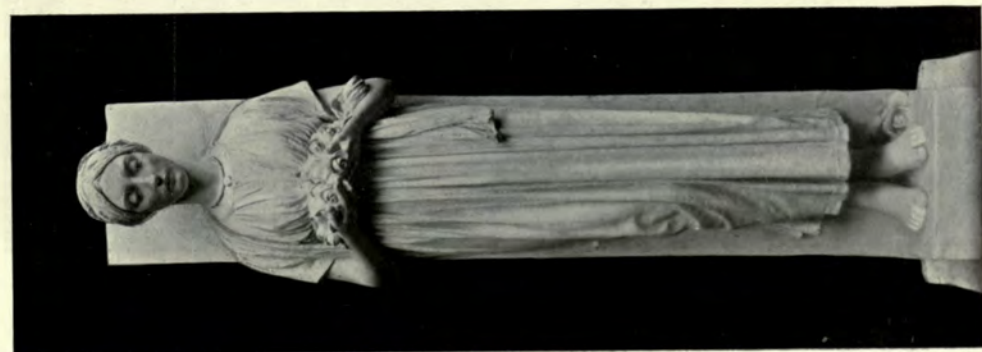

1722. *Charity*.
DAVID MCGILL, Sculptor.

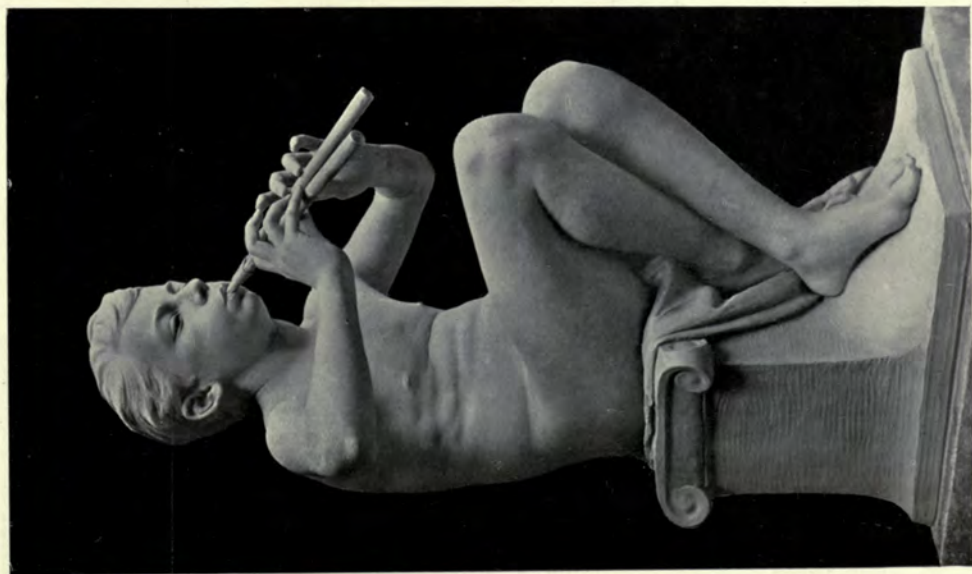

1679. *Boy playing the Aulos*.
J. WENLOCK ROLLINS, Sculptor.

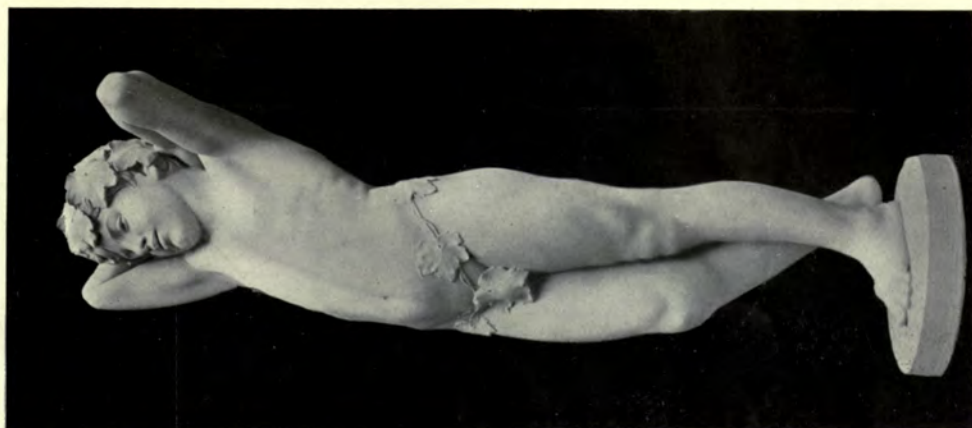

1793. *Dionysus*.
J. WENLOCK ROLLINS, Sculptor.

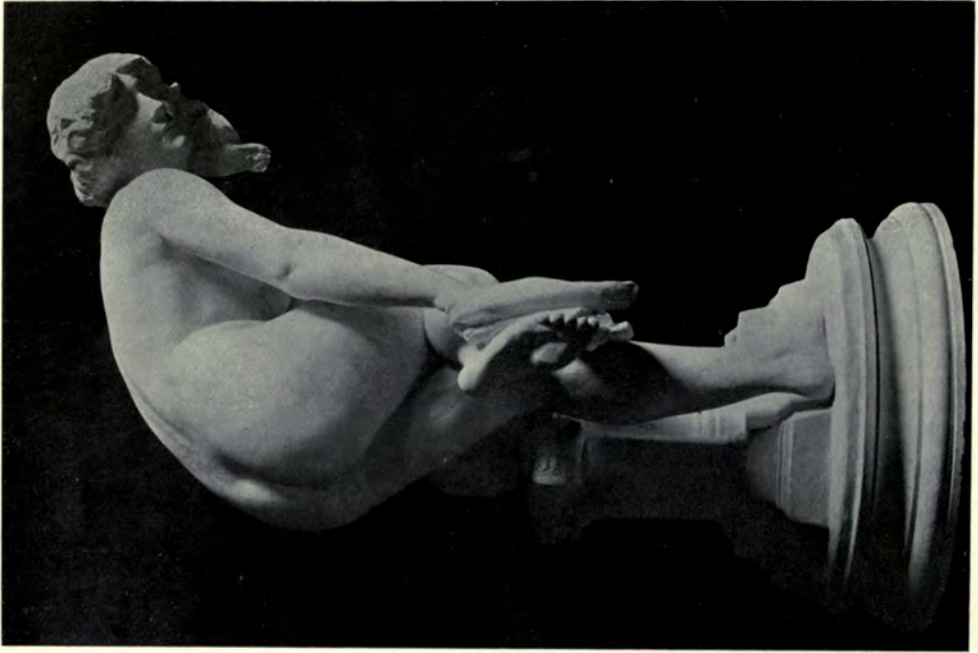

1740. *Nymph Bathing*, T. SPICER SIMSON, Sculptor.



1908. *Spring*, D. BURNS BROWN, Sculptor.

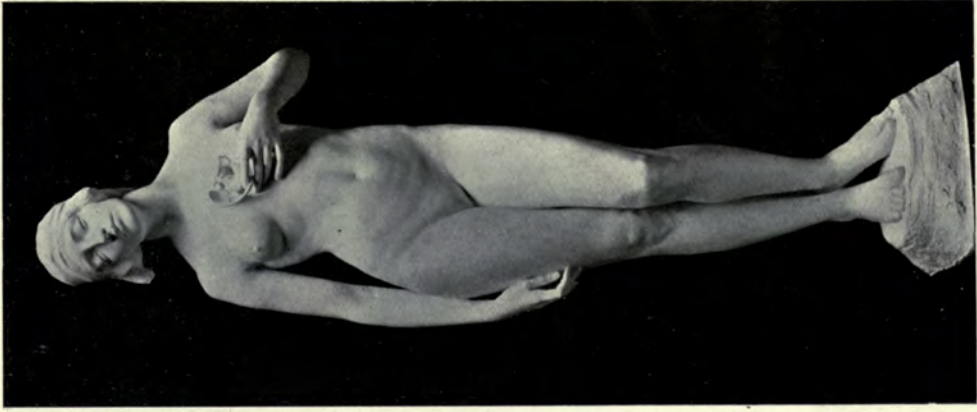

1694. *A broken Idol*,
FRANK RANSOM, Sculptor.

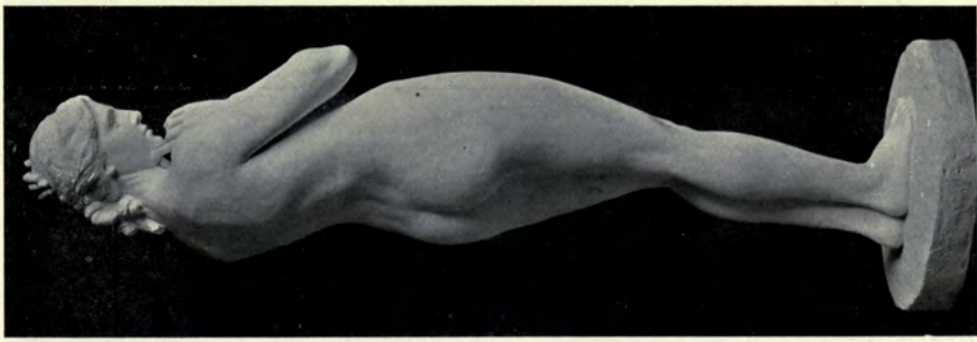

Maiden Meditation, MARY POWNALL, Sculptor.

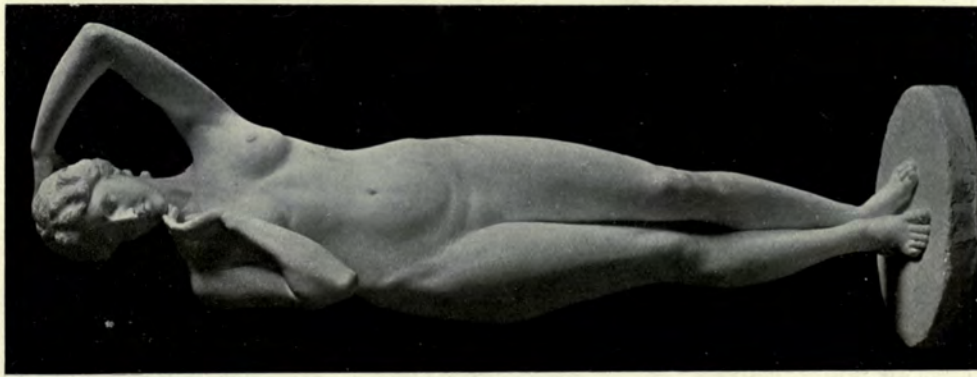



1684. *Man ana the Masses*, RICHARD GARBE, Sculptor.



1711. *Kephalos and Prokris*, BENJAMIN CLEMENS, Sculptor.

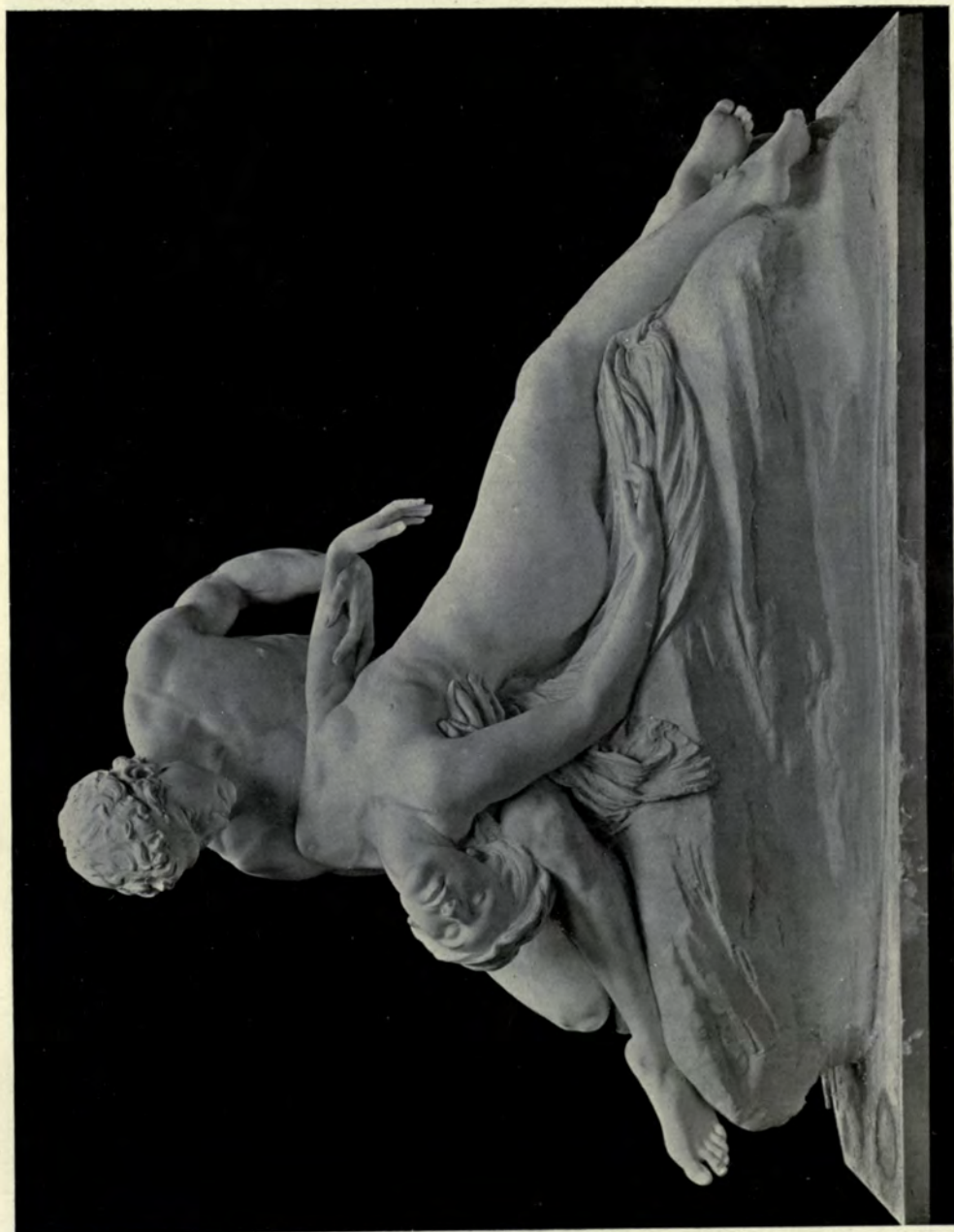

1711. *Kephalos and Prokris*, BENJAMIN CLEMENS, Sculptor.



"Sehnsucht," KARL JERMAN, Sculptor.

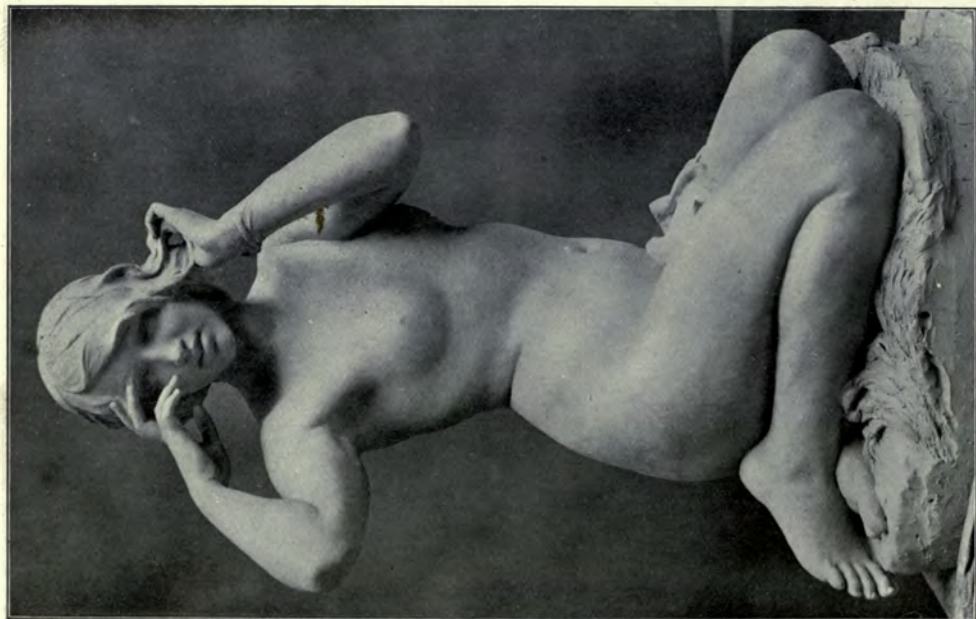

1712. *Water-Nymph*, PAUL R. MONTFORD, Sculptor.

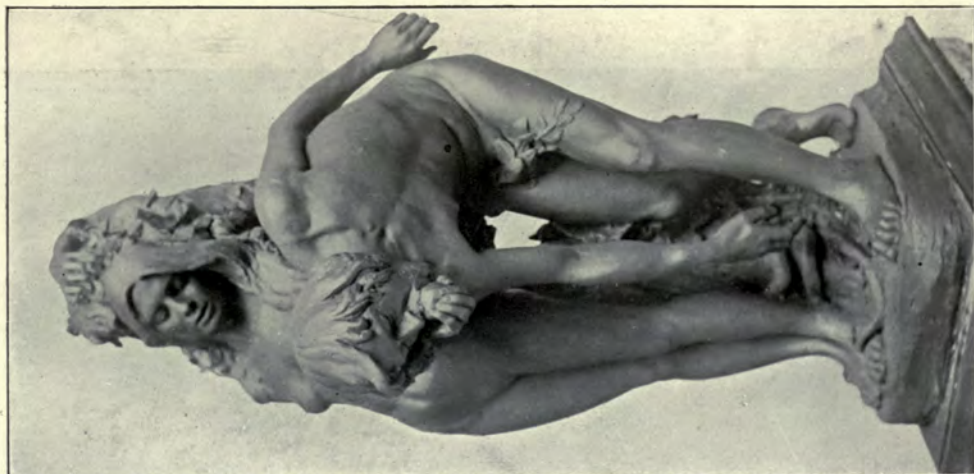

1680. *Man's First Disobedience*,
ADA F. GELL, Sculptor.



1904. *The Victor*,
CHARLES L. HARTWELL, Sculptor.



1678. *Child's Tomb*,
RICHARD R. GOULDEN, Sculptor.

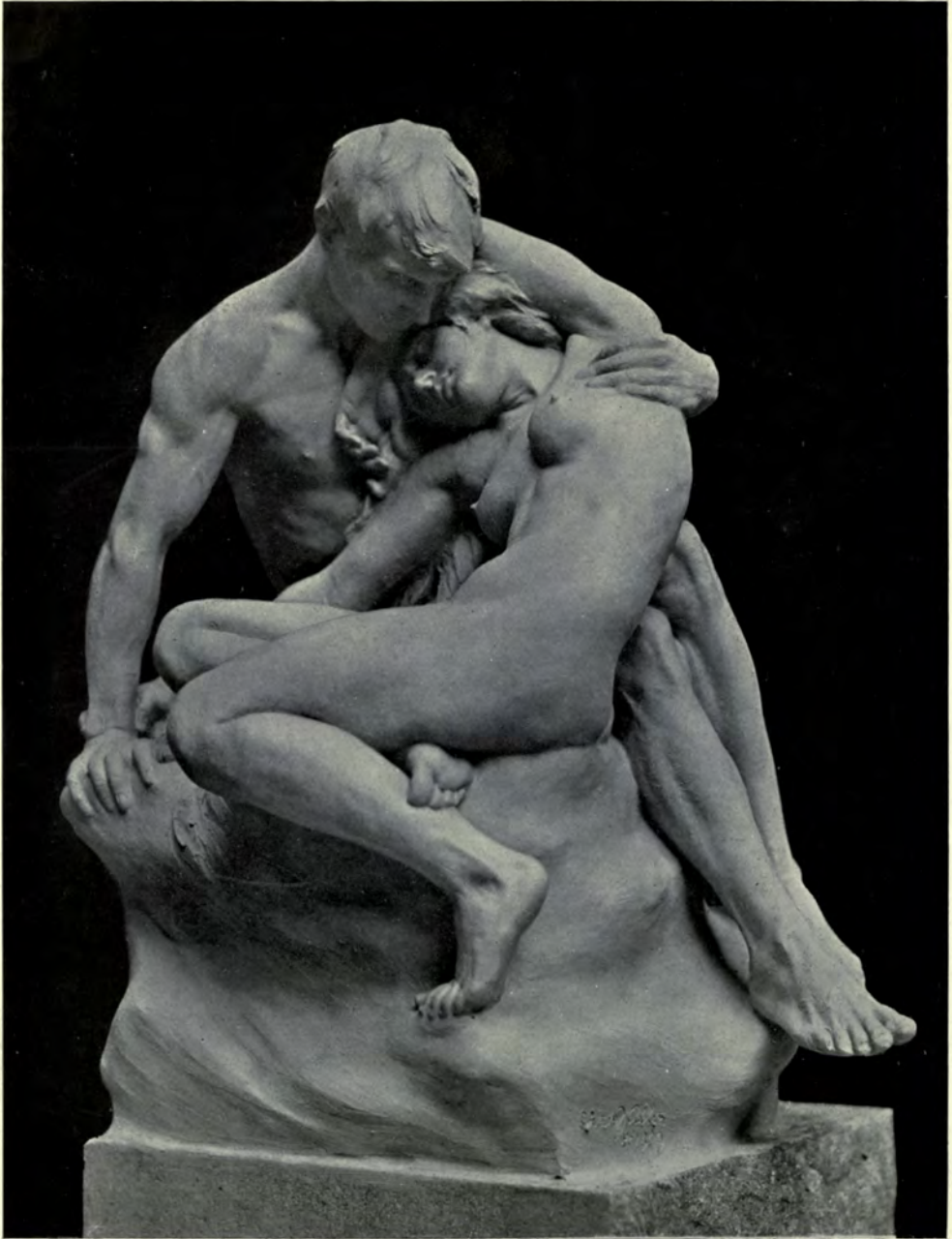

1917. "*The Woman that Thou gavest to be with me,*" CHARLES J. ALLEN, Sculptor.



1791. *Science and Art*, GEORGE D. MACDOUGALD, Sculptor.

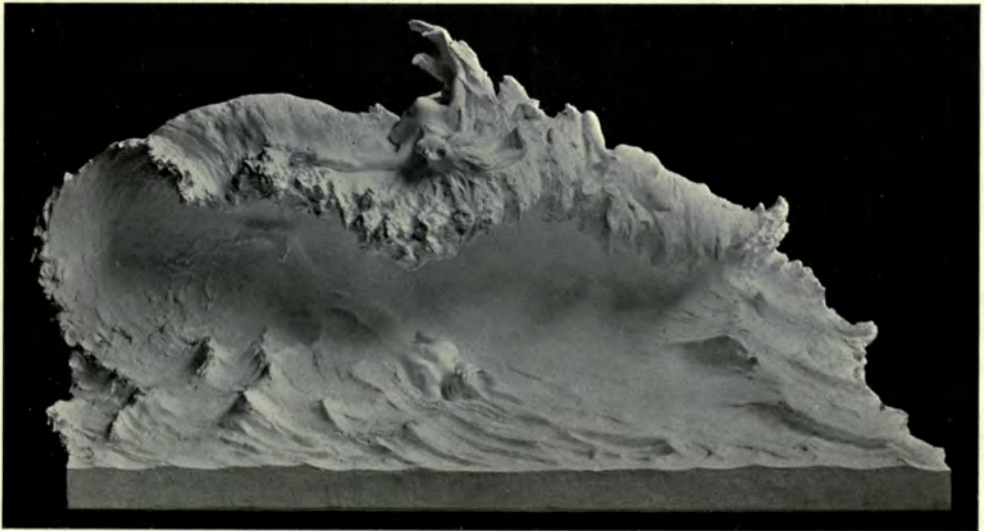

1706. *The Wave*, MARY POWNALL, Sculptor.



Le Triomphe de la Comédie. A l'hôtel Guiry, F. FAIVRE, Statuaire.



1857. *Relief, over entrance to Grand Trunk Railway Offices, ALFRED DRURY, A., Sculptor.*



WARINGS

MANTELPieces

A large selection of high-class Models in Mantels and Electric Fittings to accord with the styles of Period Rooms to be seen at Warings.

Estimates Free for Painting, Panelling, Sanitation, etc.

WARING & GILLOW, Ltd., Oxford St., London, W.

In making enquiries at Advertisers, please refer to this publication.

OTIS ELEVATOR COMPANY, LTD.

Otis Electric Elevators

are installed in the following, amongst other Buildings, viz.:—

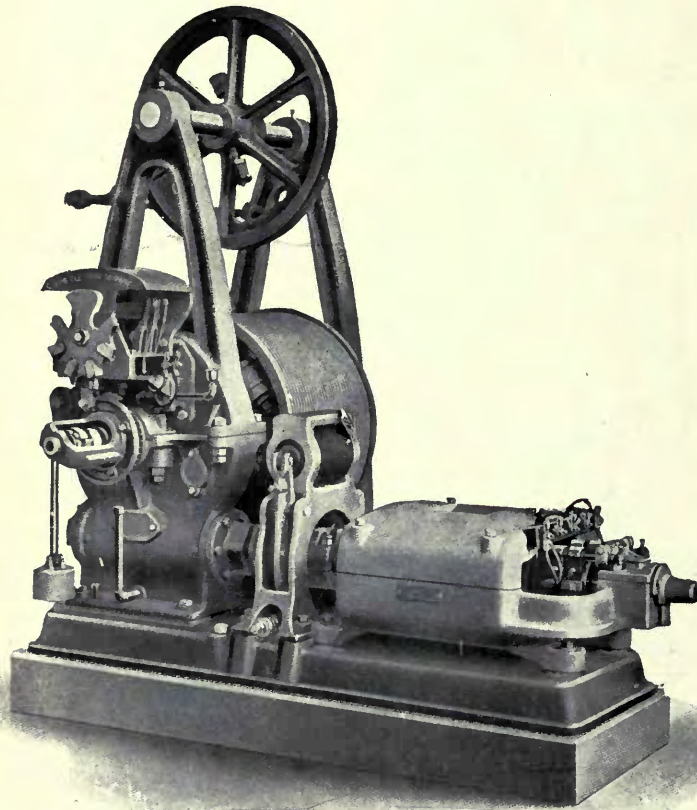

OTIS ELECTRIC ELEVATOR MACHINE.

Royal Exchange Buildings, London (2);

Scottish Provident Buildings, London (2);

Northern Assurance Buildings, London (4);
Glasgow (7);
Liverpool (1);

Royal Insurance Buildings, Liverpool (3);

Royal College of Science London (2);

Royal College of Science Dublin (3);

Piccadilly Hotel (28);

Savoy Hotel (22);

Ritz Hotel (9);

Caledonian Station Hotel, Edinburgh (9);

North British Station Hotel, Edinburgh (9);

St. Thomas' Hospital (5);

Charing Cross Hospital (3);

Guy's Hospital (5);

House of Lords;

Buckingham Palace (4);

Windsor Castle (5);

Balmoral Castle;

Birmingham University (4);

Also at
Selfridge's Store.

Etc., etc.



4 Queen Victoria Street, London, E.C.

In making enquiries at Advertisers, please refer to this publication.

Academy Architecture.



Inner Hall. PERCIVAL T. HILDESLEY, Artist.

ARCHITECTURAL REVIEW

1910¹.

ENGLAND.

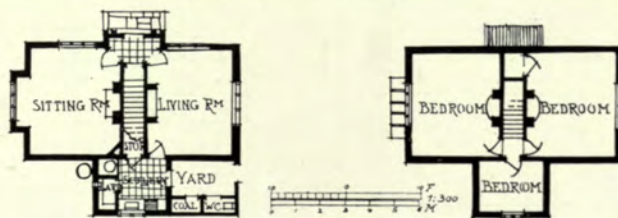

*Cottage at Totteridge Park, R. ATKINSON, Architect.
General Contractors: Messrs. Mills and Daniells, Priory Road, Hornsey, N.*

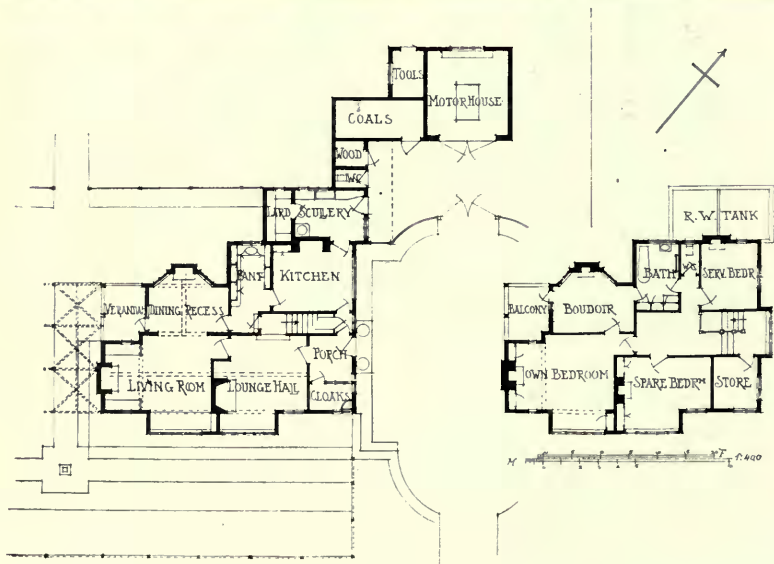

"Arden Close," Tamworth in Arden, War., L. L. DUSSAULT, Architect.
 Leaded Lights and Iron Casements: Harvey and Ashby, 49 John Bright St., Birmingham.



*The Hall and Living Room, Arden Close, L. L. DUSSAULT, Architect.
Grates and Mantelpieces: The Griffin Foundry Ltd., Birmingham.*

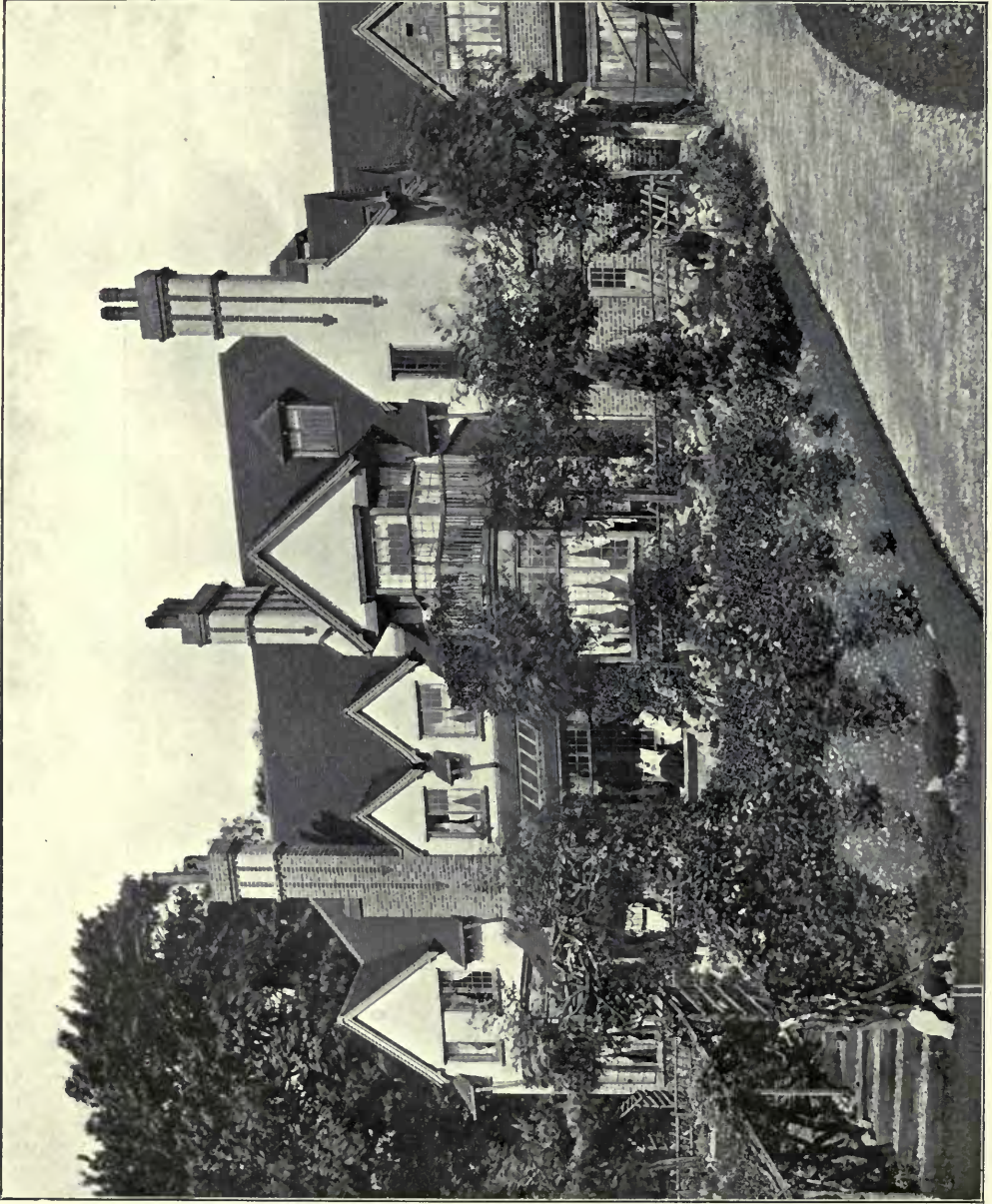

*"The Gable House," Kings Norton, Worcs., L. L. DUSSAULT, Architect.
(For Plans, see p. 78.)
Contractor; W. Bishop, Kings Heath, Birmingham.*



*"The Gable House," King's Norton, Worcs., L. L. DUSSAULT, Architect.
Leaded Lights and Iron Casements: Harvey and Ashby, 49 John Bright Street, Birmingham.*

CLUB HOUSE FOR THE INDEPENDENT LABOUR PARTY MIDDLETON.

EDGAR WOOD, ARCHITECT.

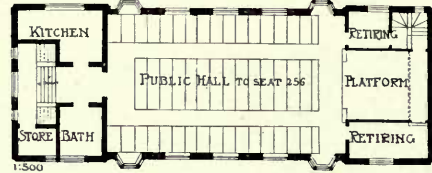
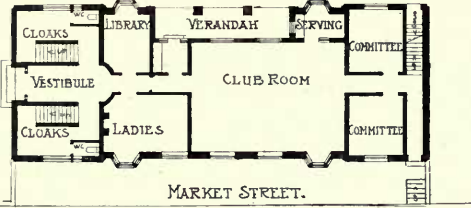

MARKET STREET.

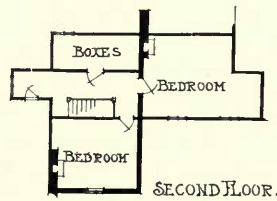
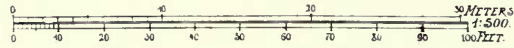

SECOND FLOOR.

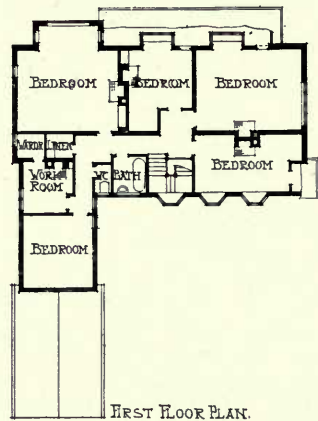

FIRST FLOOR PLAN.

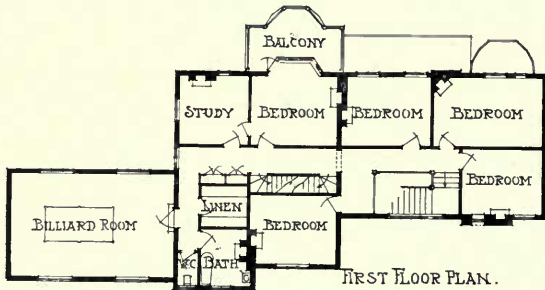

FIRST FLOOR PLAN.

HOUSE AT ASHSTEAD, SURREY.

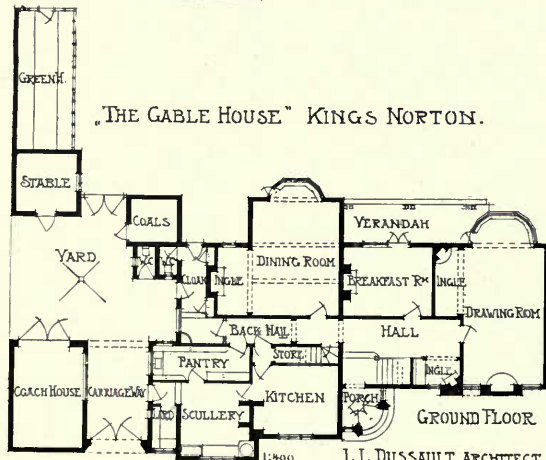

"THE GABLE HOUSE" KINGS NORTON.

GROUND FLOOR

L. L. DUSSAULT, ARCHITECT

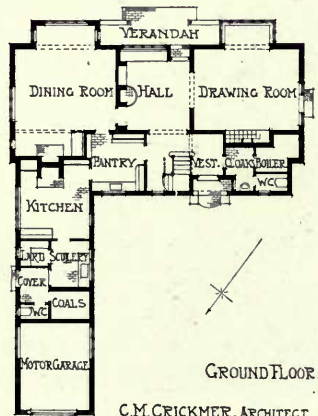

GROUND FLOOR.

C. M. CRICKMER, ARCHITECT.



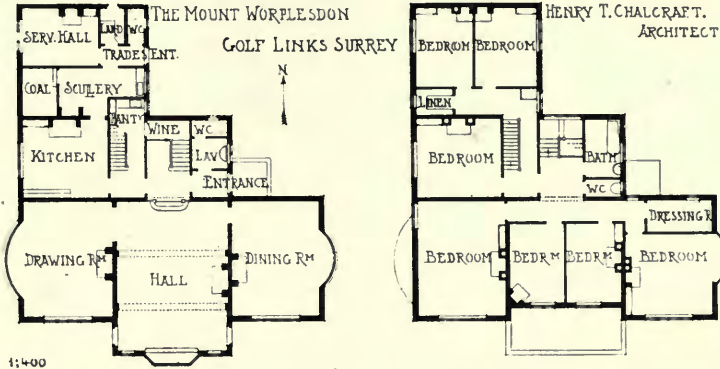

*The Mount Worplesdon Golf Links, H. T. CHALCRAFT, Architect.
Tiles, Sand-faced, Hand made: S. and E. Collier, Ltd., Reading.*



*House at Ashstead, Surrey, C. M. CRICKMER, Architect.
(For Plans, see p. 78.)
General Contractor: W. H. Brown, Leatherhead, Surrey.*



Cottages at Bourne Orchard, Hertford, C. E. MALLOWS, Architect.

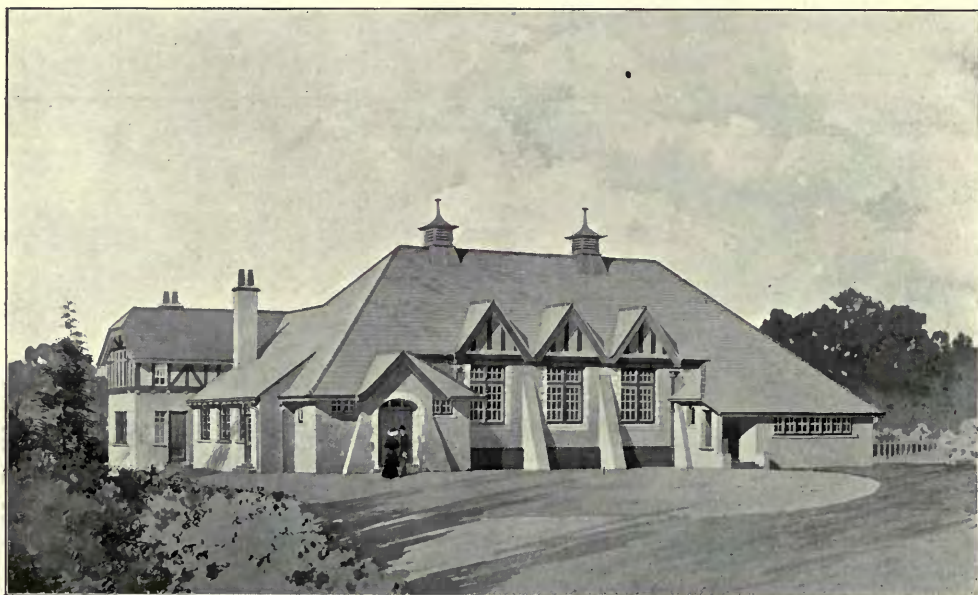

Village Hall, Merrow, S. F. BARTLEET, Architect.

(For Plan, see p. 81.)

Builders: Higlett and Hammond, Friary Works, Guildford.



West Surrey Golf Club, A. A. MESSER AND C. B. TUBBS, Architects.
Contractors: Frank Milton and Sons, Witley, Surrey.

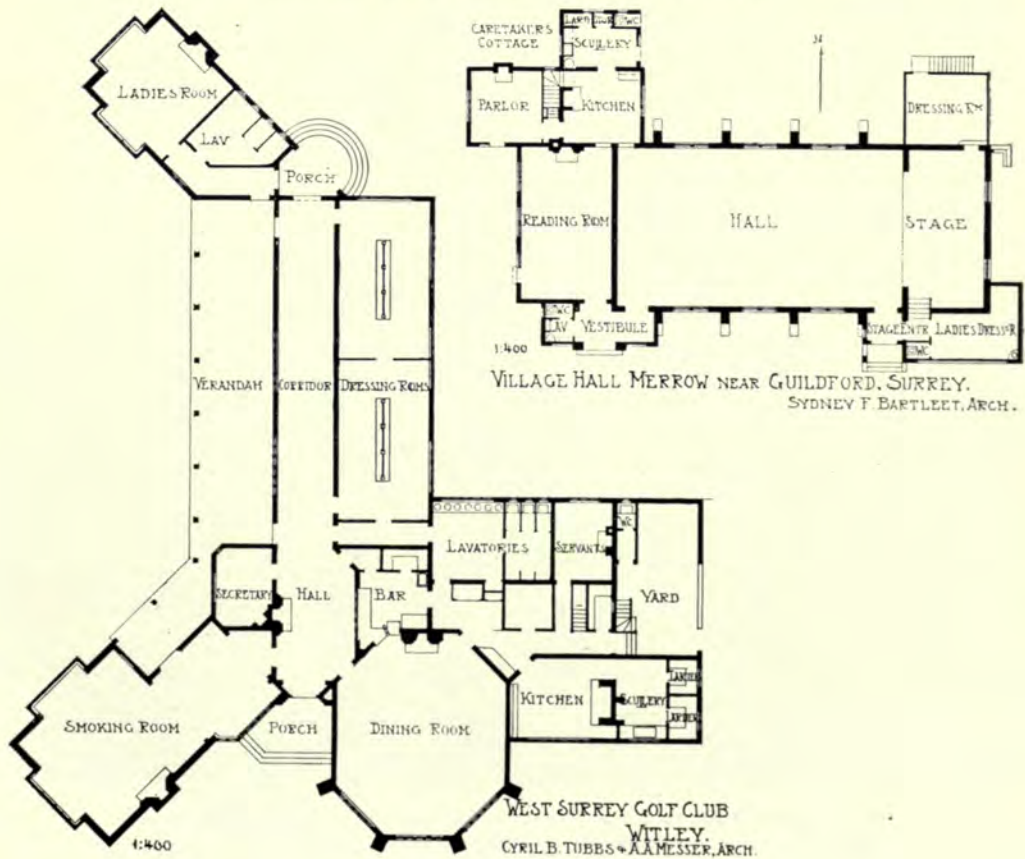

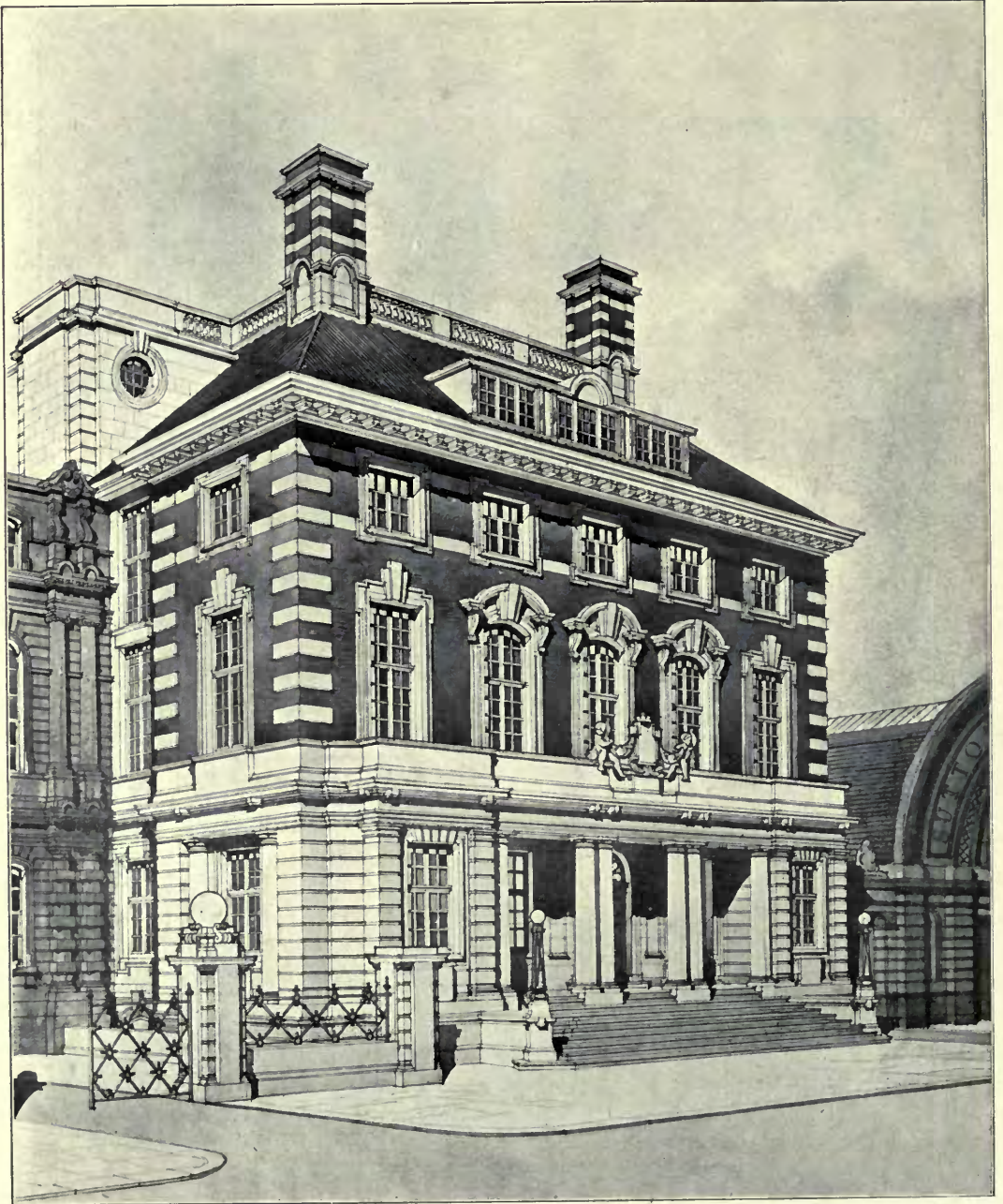

*The Berkshire County Hall, Reading, WARWICK AND HALL, Architects.
Contractor: E. C. Hughes, Wokingham.*



*Pritchard Jones Hall, North Wales University, HENRY T. HARE, Architect.
General Contractors: W. Thornton and Sons, 38, Wellington Road, Toxteth Park, Liverpool.*



43 Great Portland Street, W., WILLIAM AND EDWARD HUNT, Architects.
 Stone Masonry and Internal Marble Work:
 Arthur Lee and Bros., Ltd., Hayes, Middlesex, and Bristol.



No. 93 Mortimer Street, W., WILLIAM AND EDWARD HUNT, Architects.
All the Wrought Steel and Bronze Work by: Hatton and Co., 18 Bury Street, W.C.
Stone Masonry and Internal Marble Work:
Arthur Lee and Bros., Ltd., Hayes, Middlesex, and Bristol.

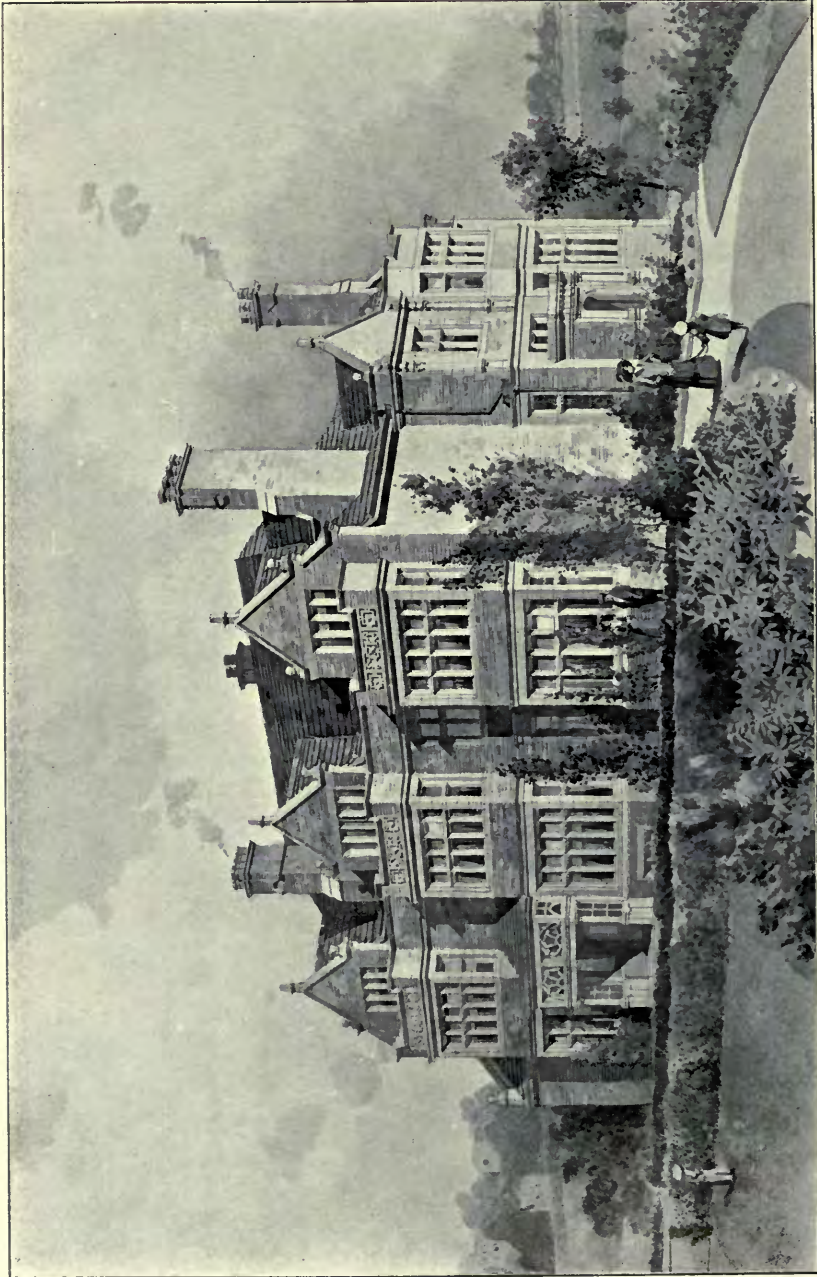

“*Snathling Grange*,” *Sheffield*, A. F. WATSON, Architect.

(For Plans, see p. 87.)

Grounds laid out by: *James Backhouse and Son, Ltd., The Nurseries, York.*

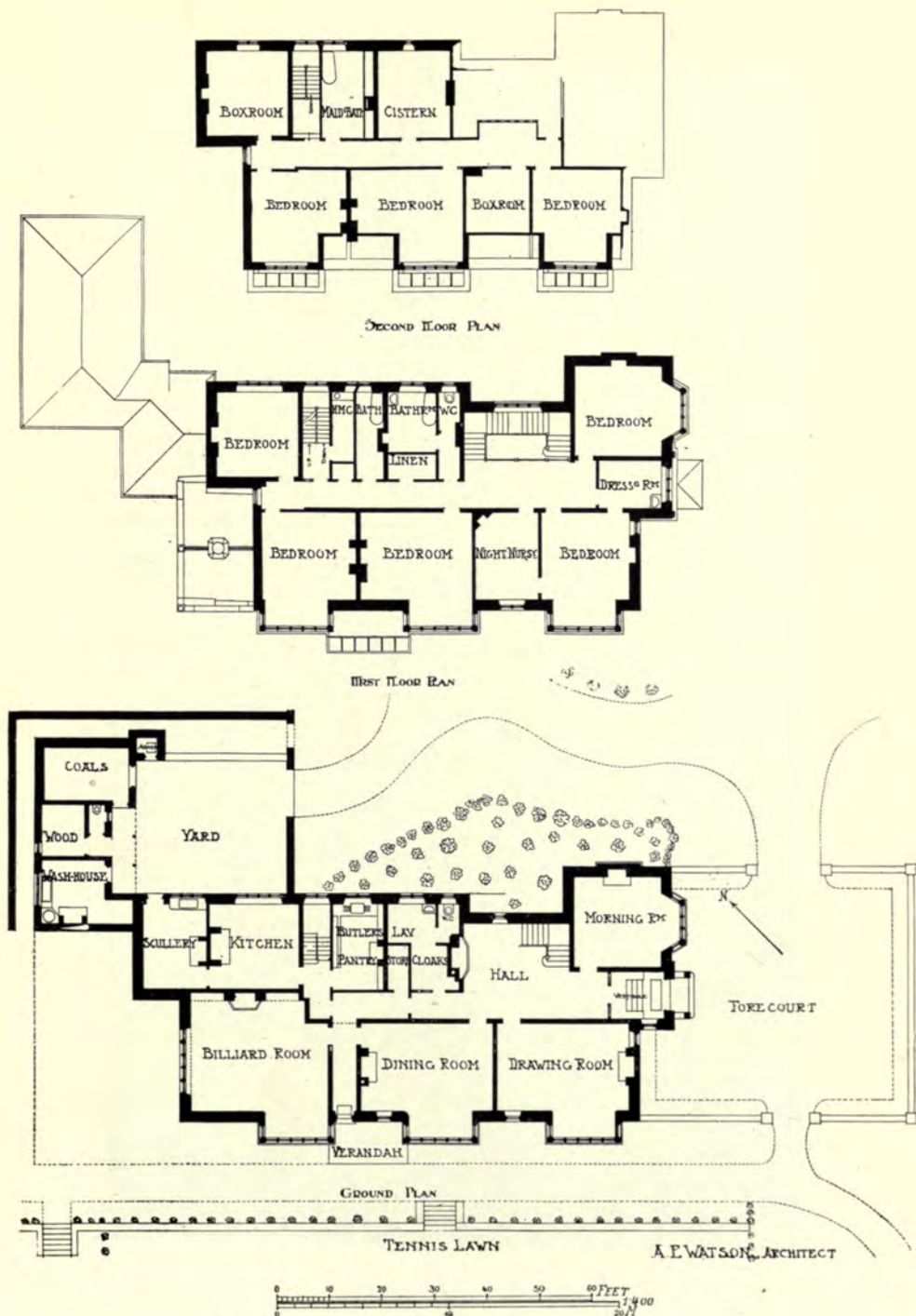

"Snaithing Grange," A. F. WATSON, Architect.

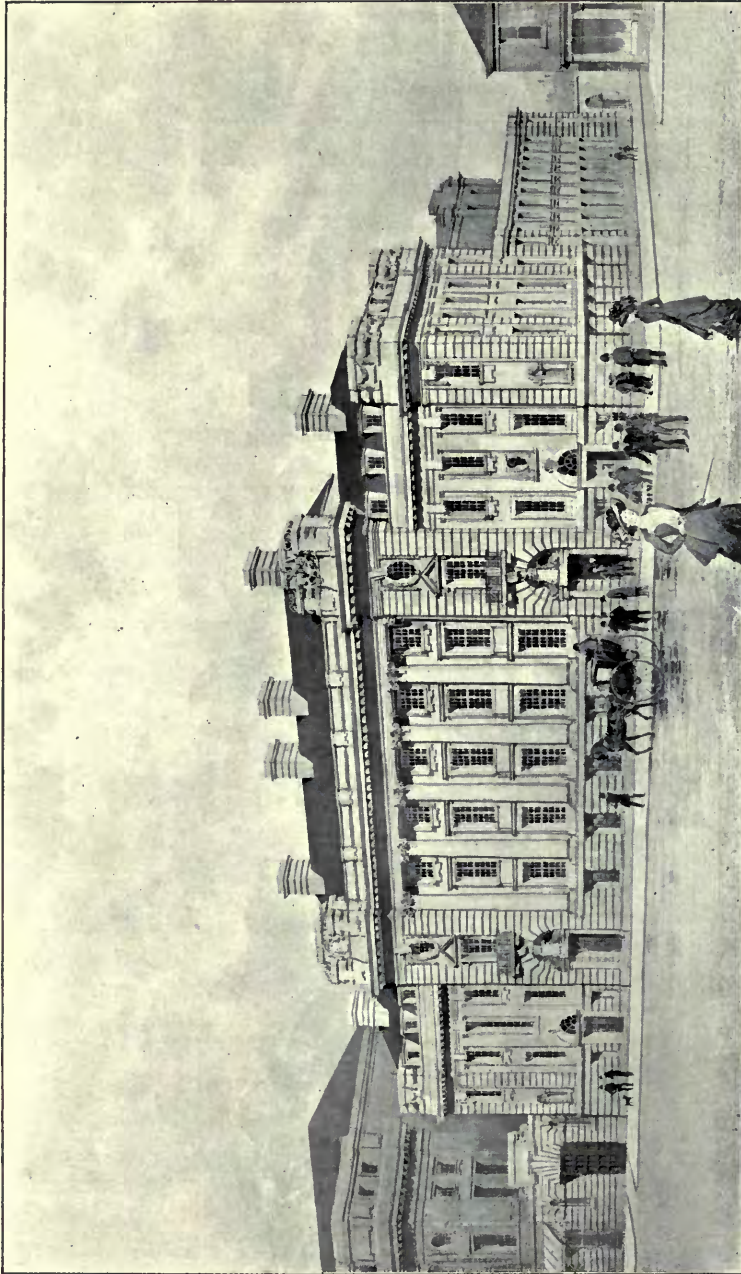

*Police and Sessions Courts, Blackburn, BRIGGS, WOLSTENHOLME AND THORNLEY,
AND STONES AND STONES, Joint Architects.
Contractors for the Substructure: W. J. Woolf Croushaw and Sons, Pump Street, Blackburn.*

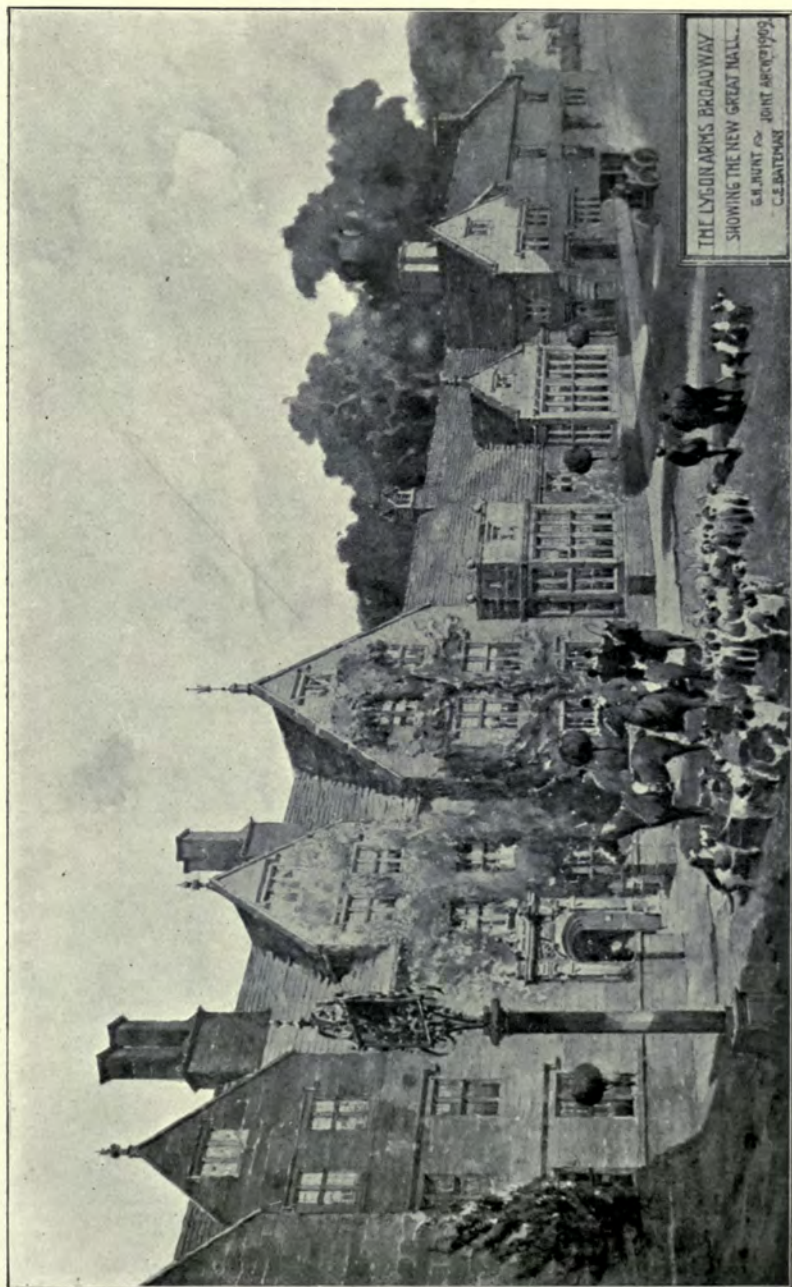

*The Lygon Arms Broadway, G. H. HUNT AND C. E. BATEMAN, Architects.
Builders: Messrs. Espley and Co., Ltd., Evesham.
Metal Casements and Leaded Glazing by: John H. Pye, Moreton-in-Marsh.*

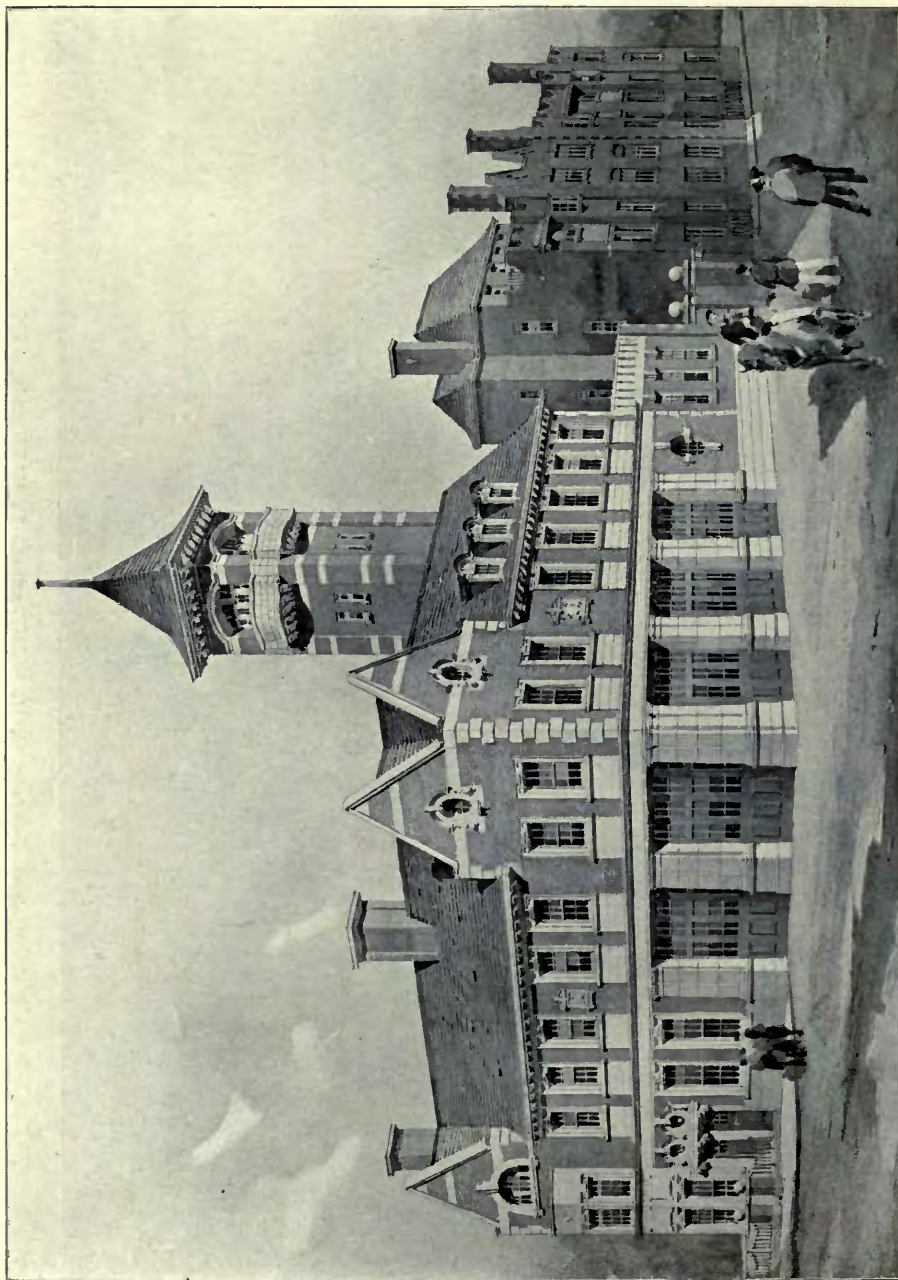

*Fire Station, Moseley Road, for the City of Birmingham, ARTHUR HARRISON, Architect.
(For Plans, see p. 11.)*

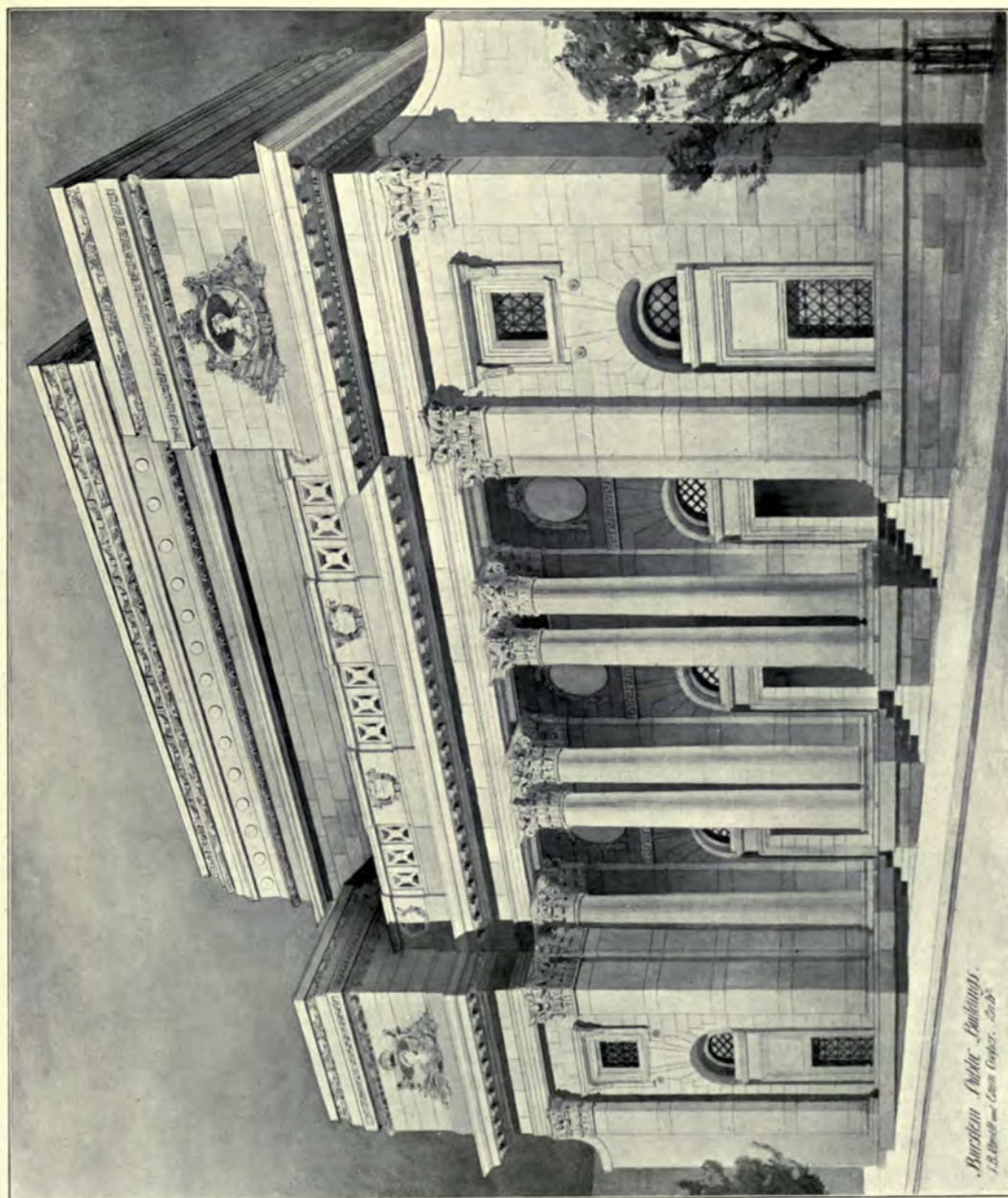

Burslem Public Buildings, RUSSELL AND COOPER, Architects.

*Heating and Ventilation: James Cormack and Sons, Ltd., 36 Abercorn Street, Glasgow.
Floors and Staircases of reinforced Concrete: Stuart's Granolithic Co., Ltd., 4 Fenchurch Street, E.C.*

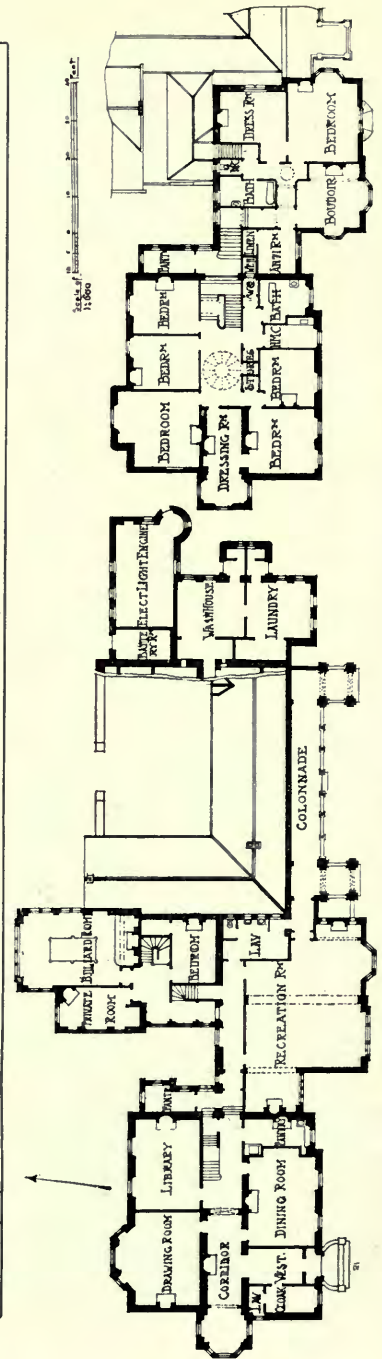
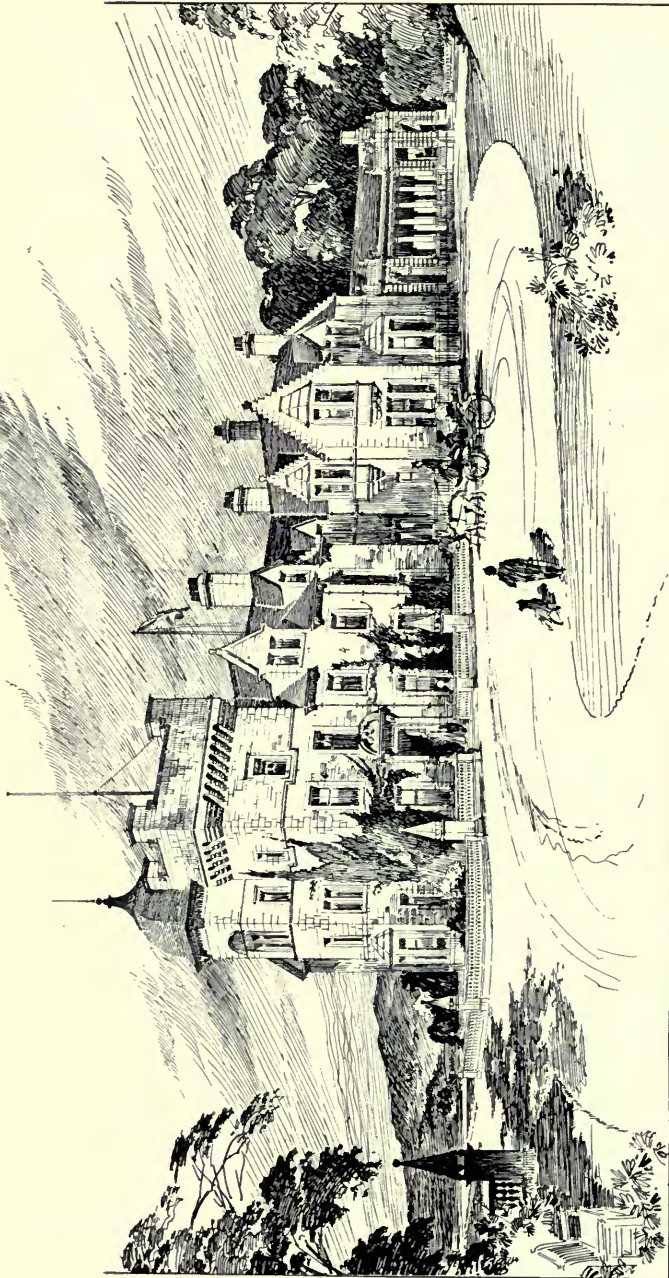

Solsgrith, Clackmannanshire, G. GRAHAM FAIRLEY, Architect.

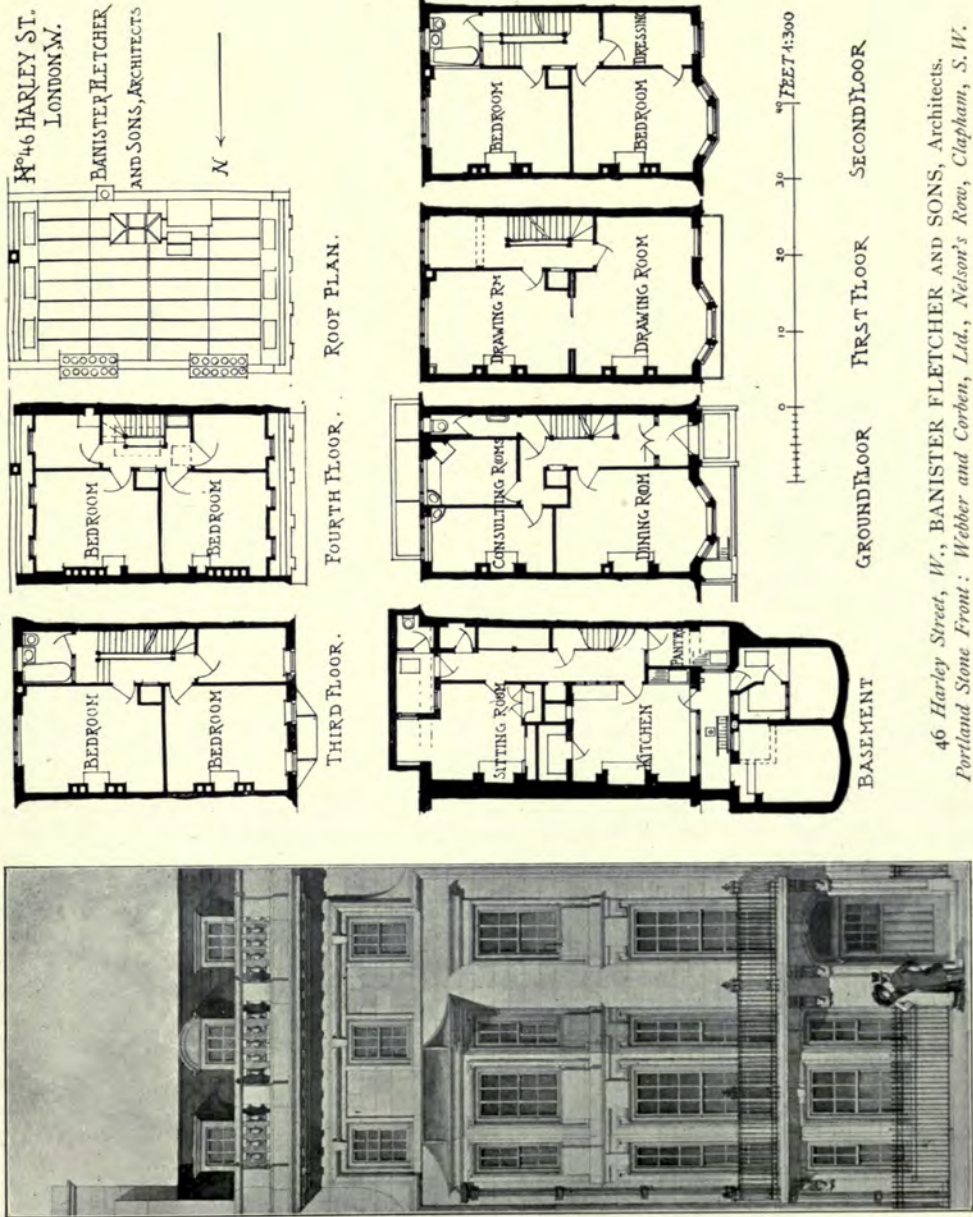



New Banking Premises, Swansea, for the Metropolitan Bank, F. ADAMS SMITH, Architect.



New Office Premises, Anglo-American Oil Co., Ltd., Queen Anne's Gate, S.W.,
ERNEST RUNTZ, Architect.



*New Banking Premises, 59/60 Gracechurch Street, F. ADAMS SMITH, Architect.
Sculptor: N. Hitch, Harleyford Road, Vauxhall, S.E.*



Landhaus
Allen-Winden
Zürich.

Country House, "Allen-Winden." JACQUES GROS, Architekt.

ARCHITECTURAL REVIEW

1910¹.

CONTINENT.

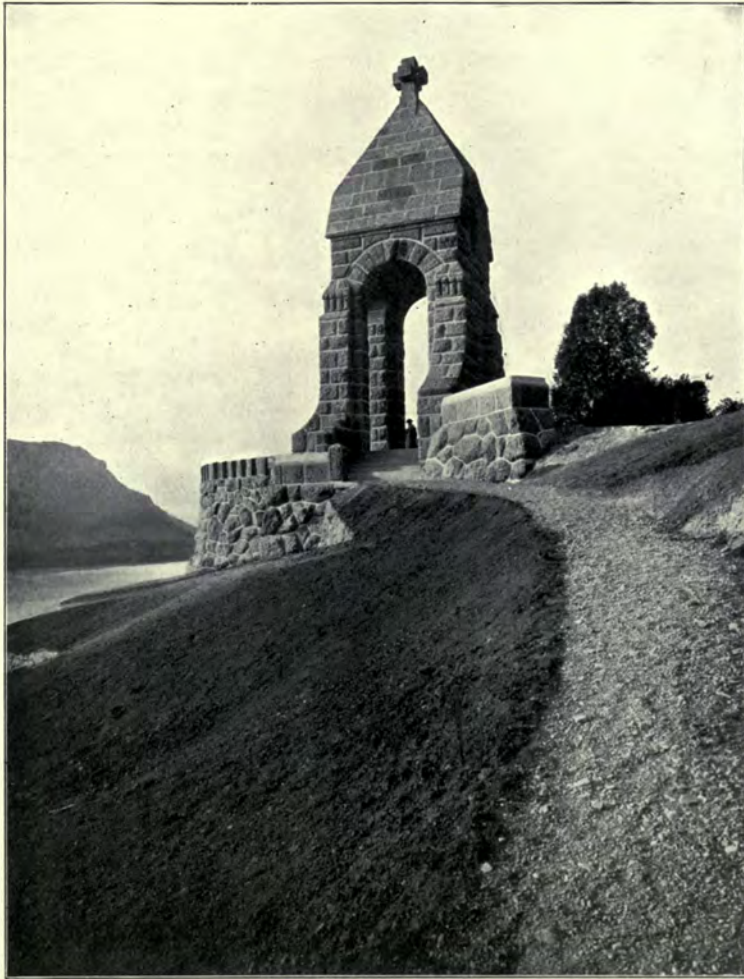

Memorial for the Battle at Morgarten,
PROF. R. RITTMEYER, Architekt, B.S.A.



Pauluskirche Köln, STEPHAN MATTAR, Architekt.

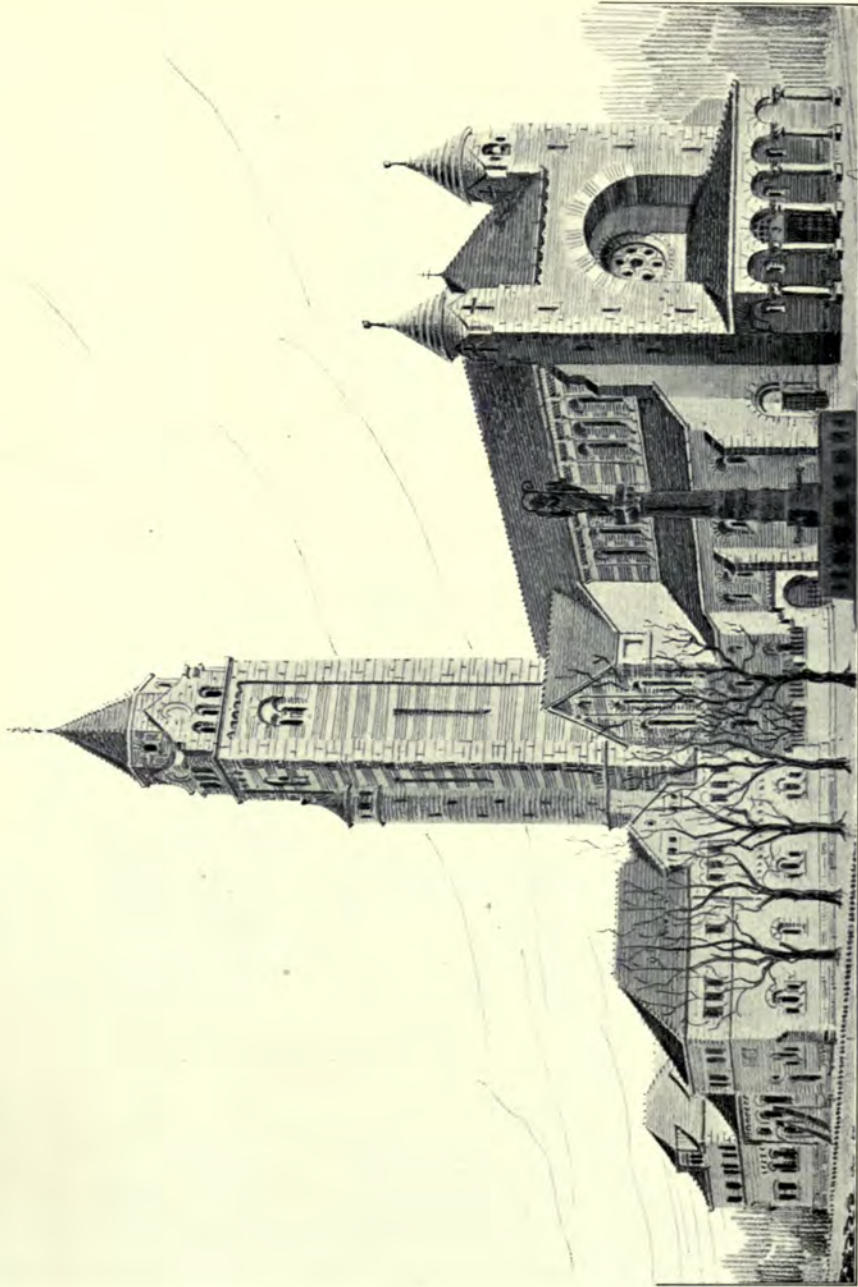

St. Maternuskirche Köln (Projekt), STEPHAN MATTAR, Architekt.



*The Protestant Church Strehlen, near Dresden, S.W. View,
SCHILLING AND GRAEBNER, Architekten.*

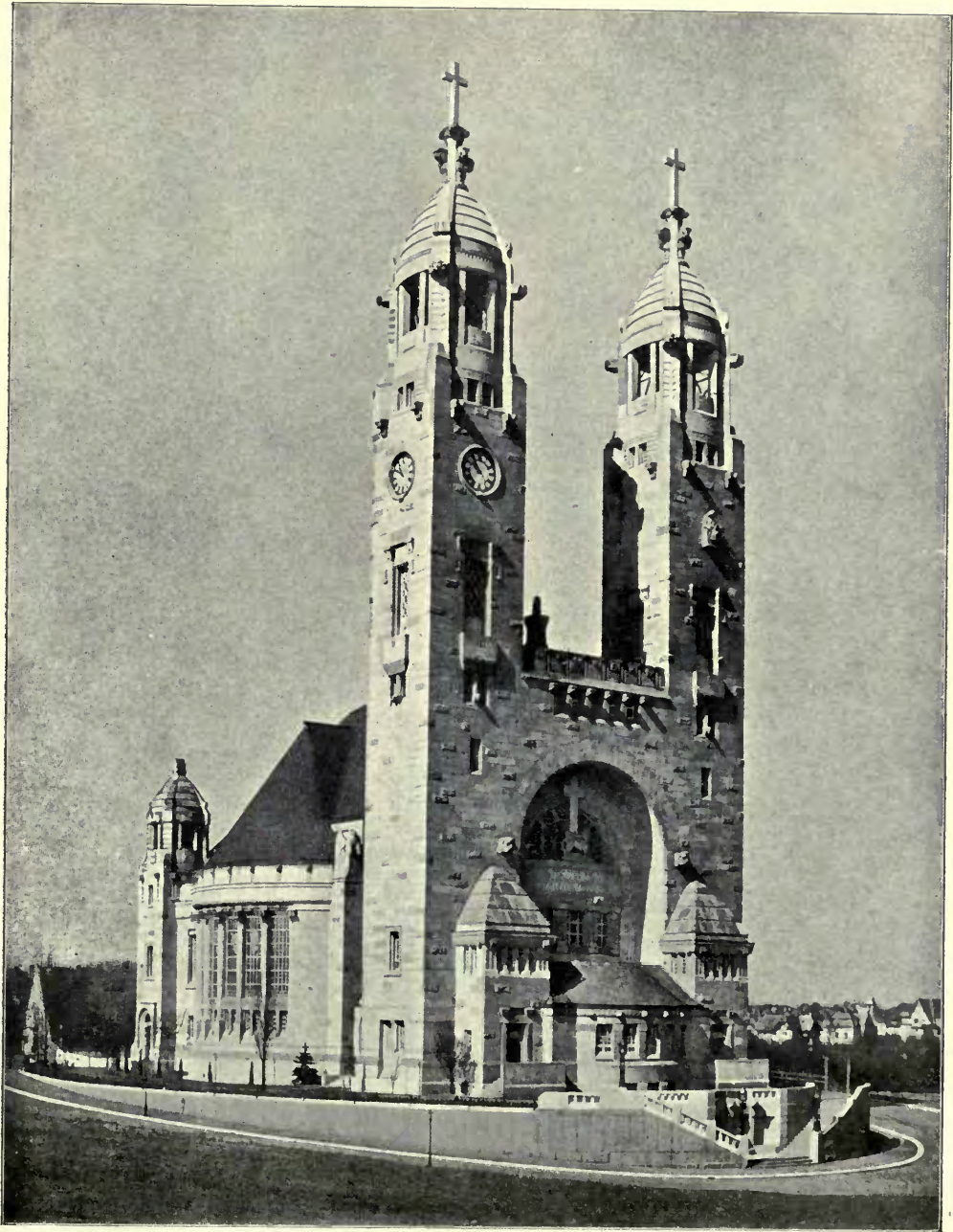

*The Protestant Church Strehlen, near Dresden, N.O. View,
SCHILLING AND GRAEBNER, Architekten.*

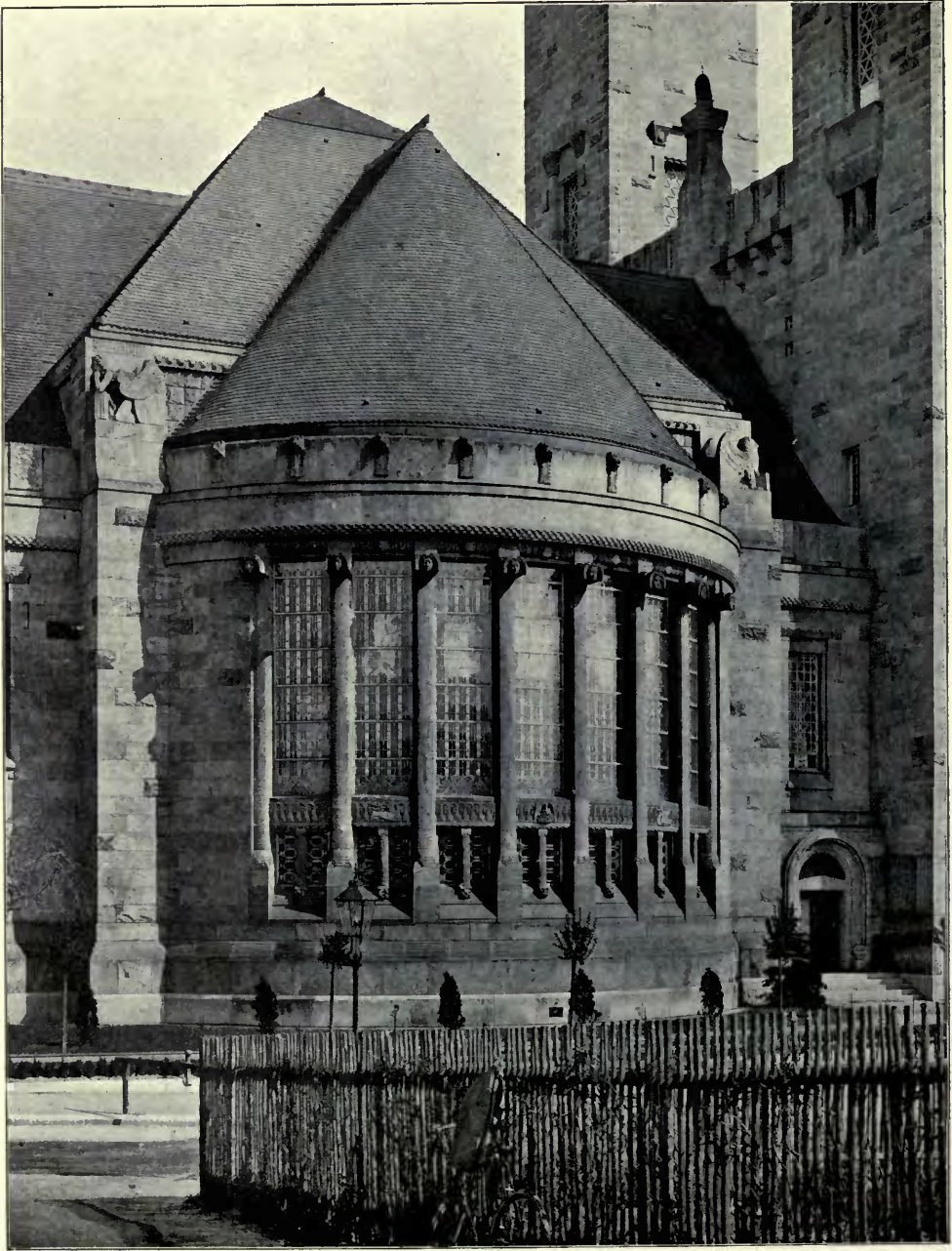

The Protestant Church Strehlen, near Dresden, South Cross Aisle,
SCHILLING AND GRAEBNER, Architekten.

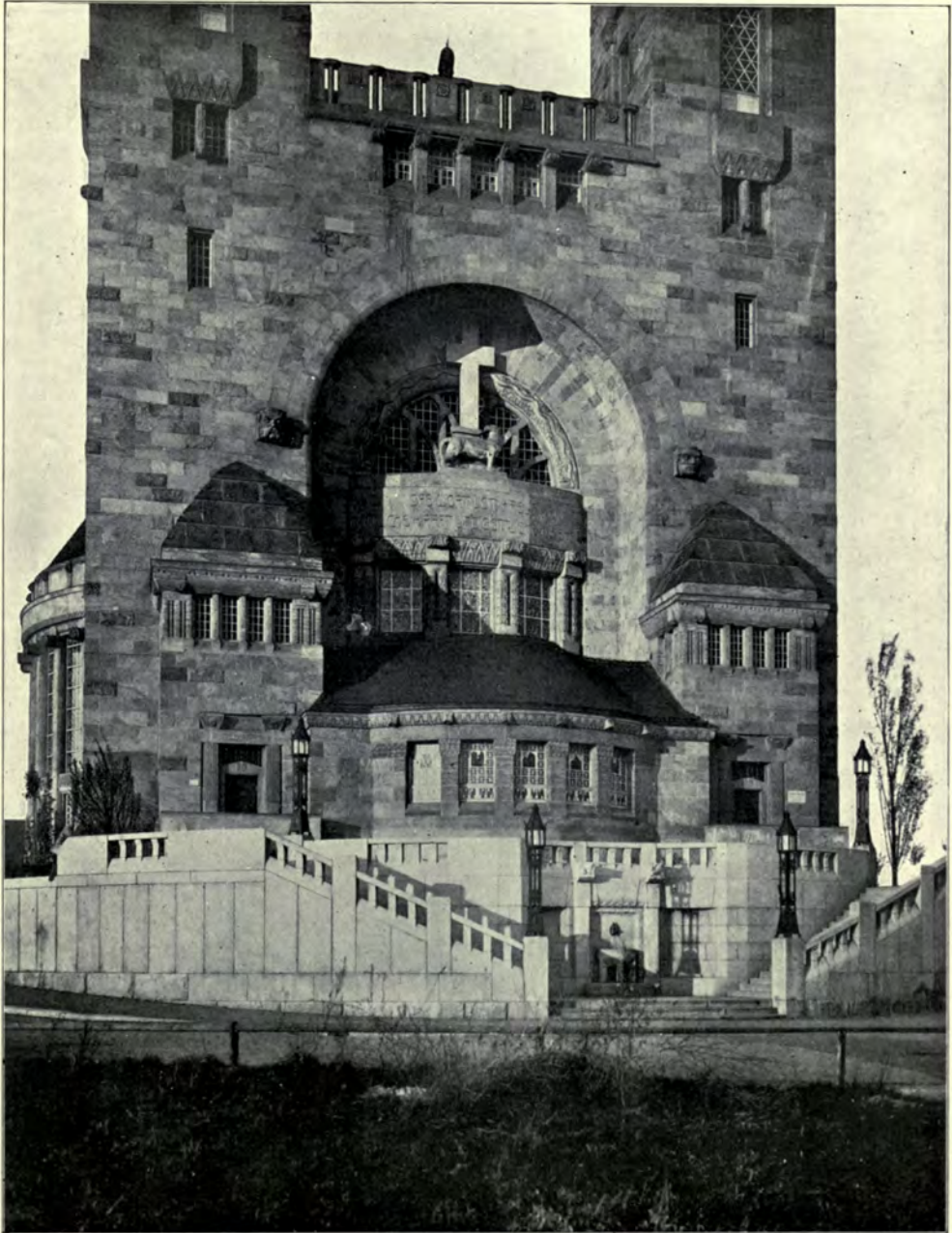

*The Protestant Church Strehlen, near Dresden, Chancel (Chor),
SCHILLING AND GRAEBNER, Architekten.*

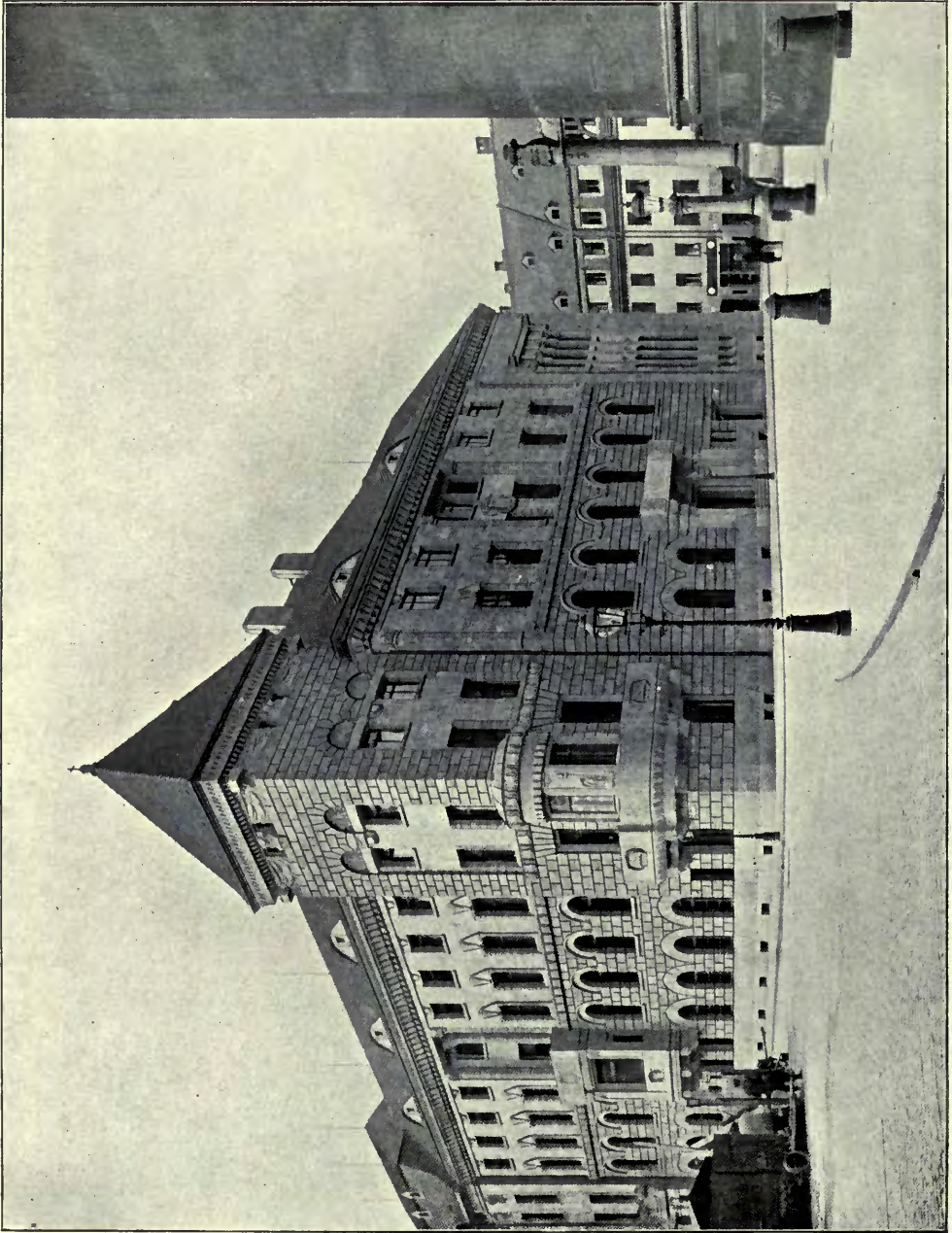

Superintendentur, Dresden, SCHILLING AND GRAEBNER, Architekten.

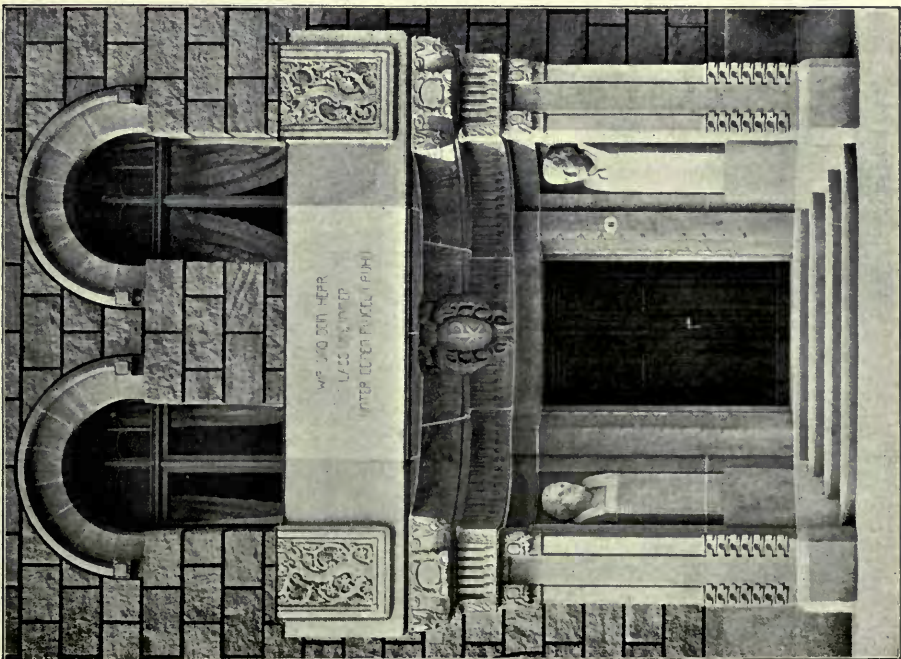
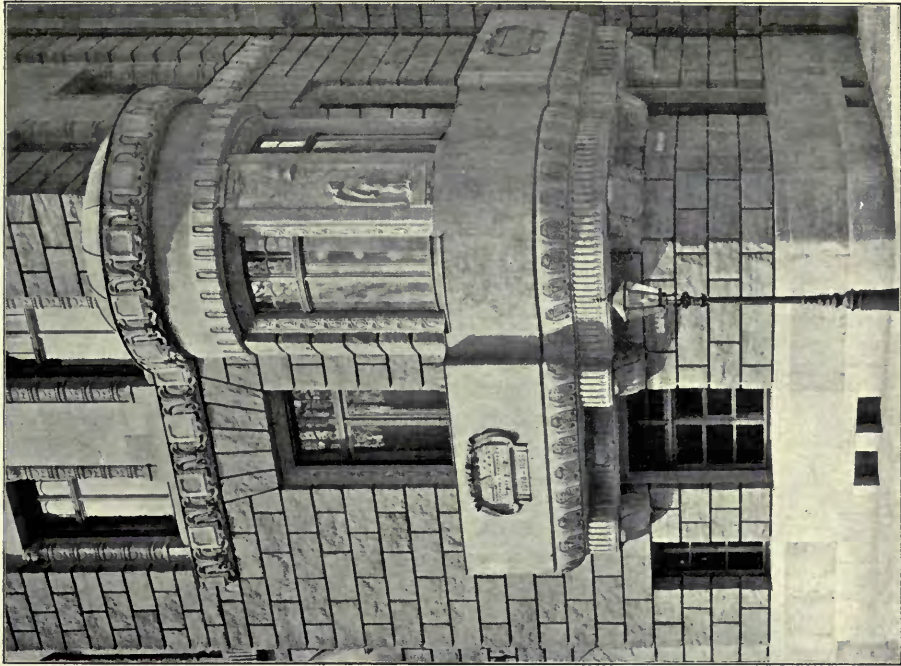

Superintendentent, Dresden, SCHILLING AND GRAEBNER, Architekten.



Superintendentur, Dresden, Gemeindesäle, SCHILLING AND GRAEBNER, Architekten



Haus Becker, Dresden, SCHILLING AND GRAEBNER, Architekten.

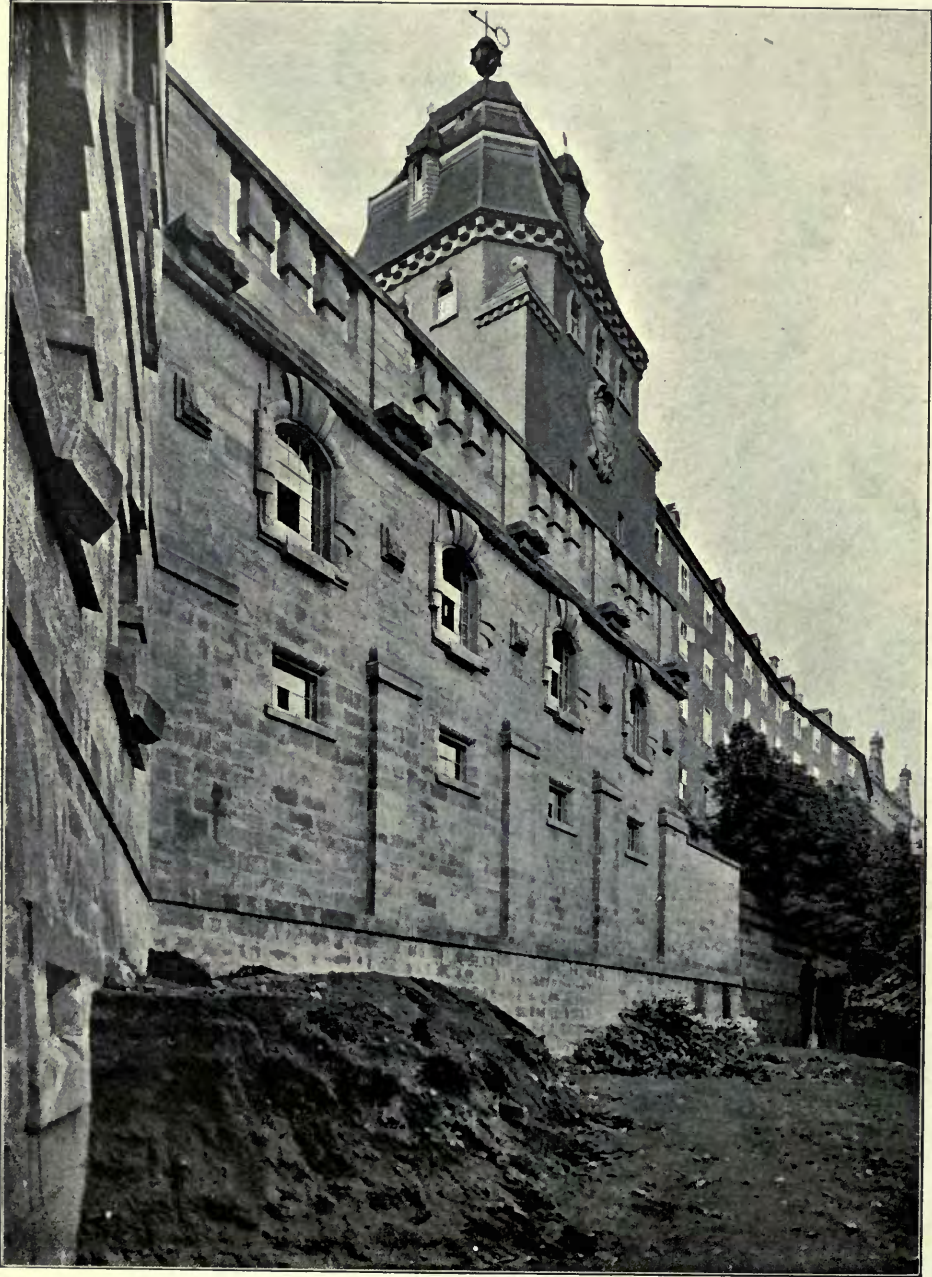

*Fernheizwerk, Dresden, SCHILLING AND GRAEBNER und
Oberbaurat, REH, Architekten.*

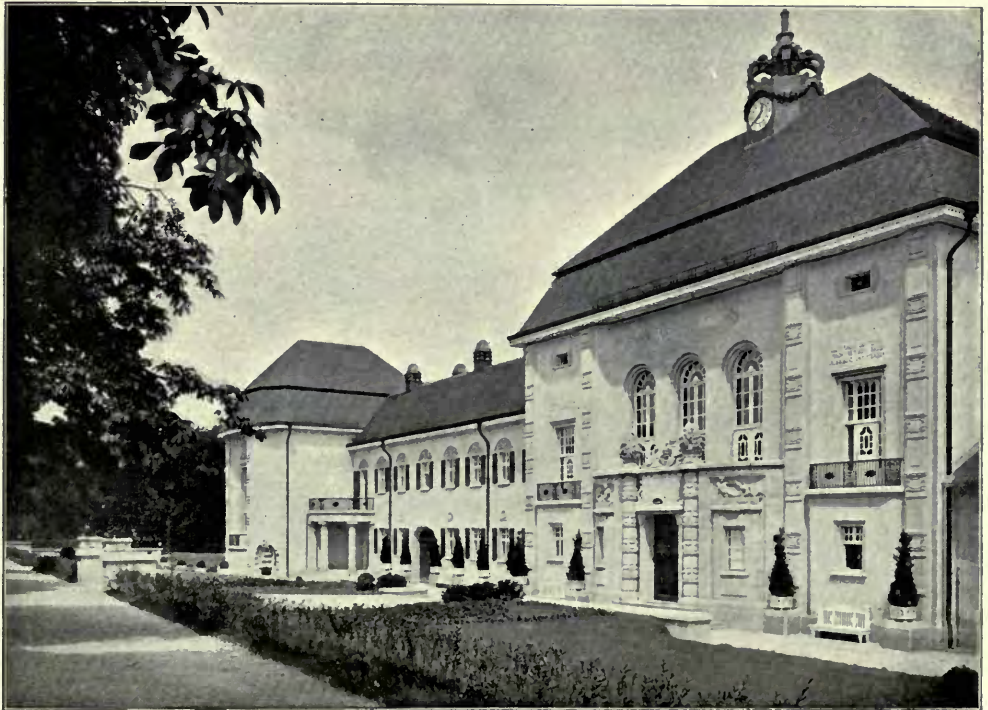

*Fernheizwerk und Bad Elster, SCHILLING AND GRAEBNER, und
Oberbaurat, REH, Architekten.*

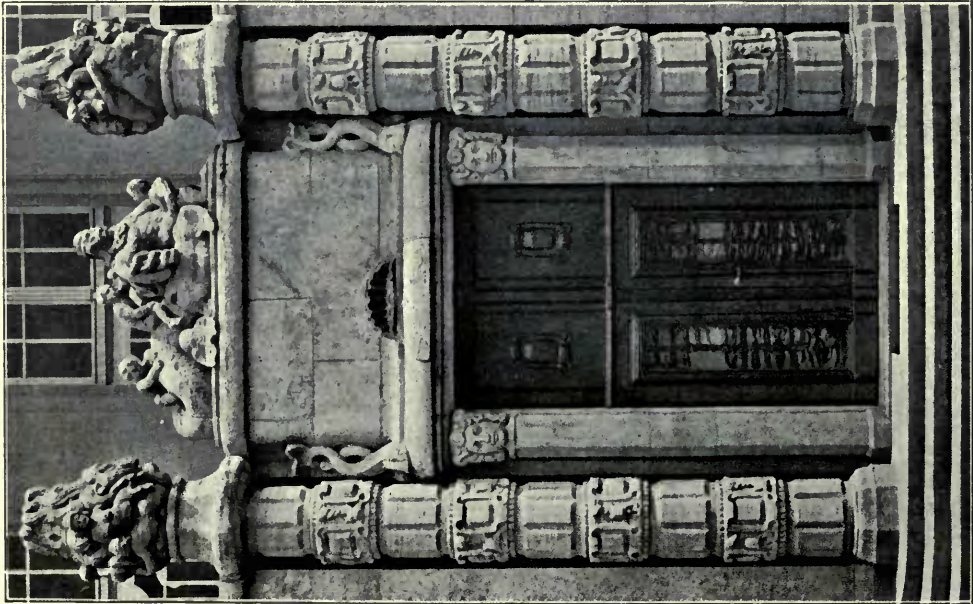
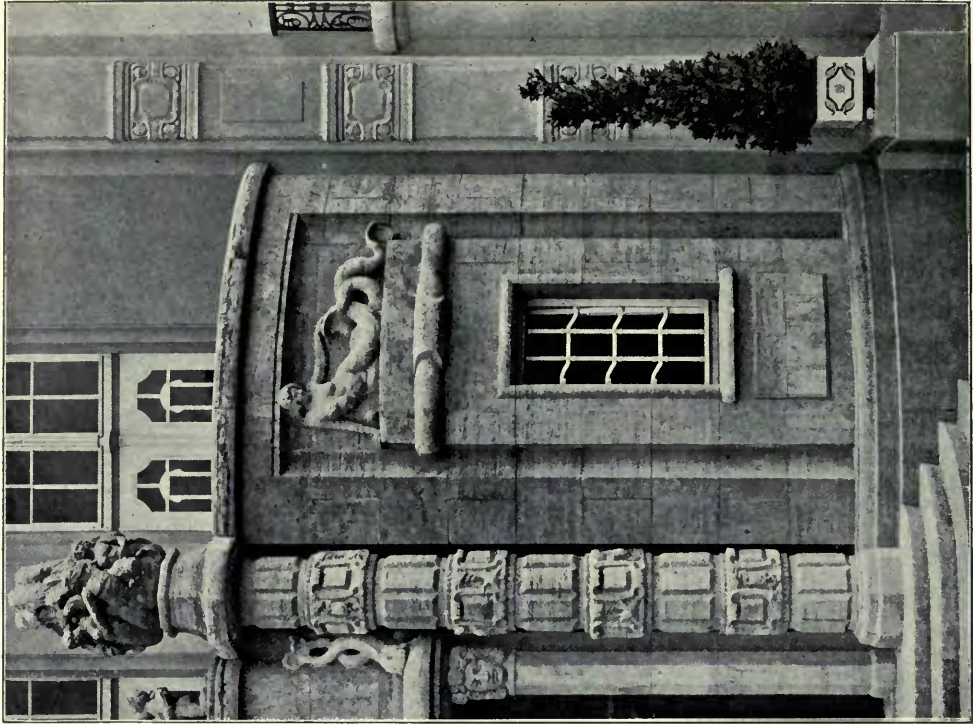

*Bad Elster, Eingang zum Albert-Bad, SCHILLING AND GRAEBNER und Oberbaurat, REH, Architekten.
Bildhauer Karl Gross-Dresden.*

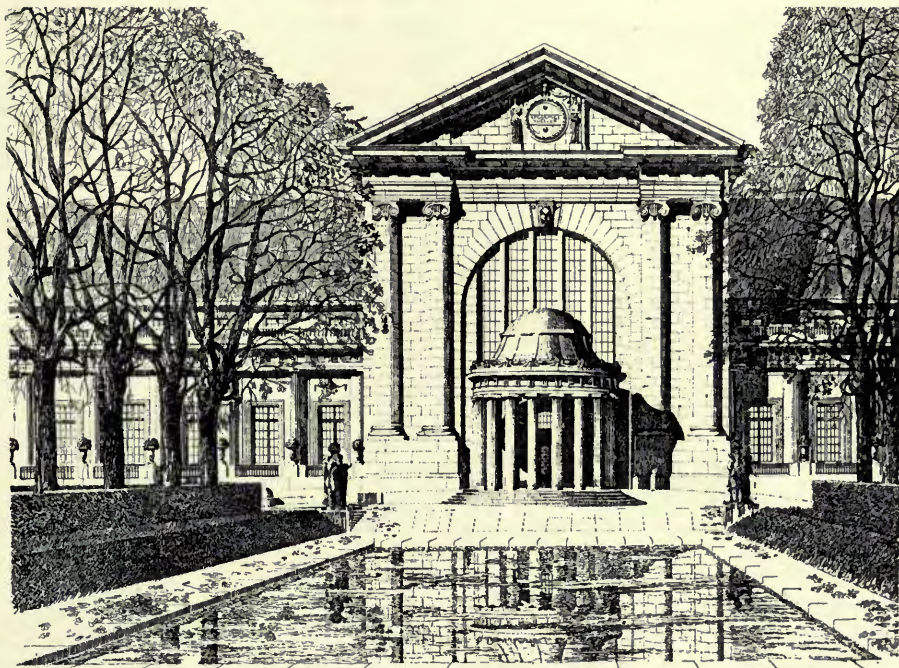

Entwurf zu einem Kurhaus, ERNST MEIER, Architekt.

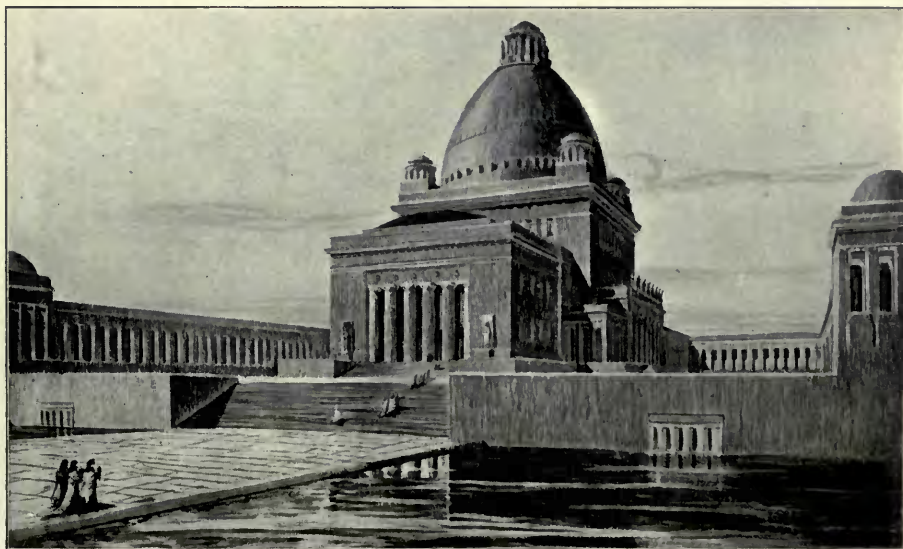

Entwurf zu einem Krematorium, ERNST MEIER, Architekt.



*Offices of the City Gasworks, Waisenbrücke, Berlin.
Stadtbaurat Geh. Baurat, HOFFMANN, Architekt.*

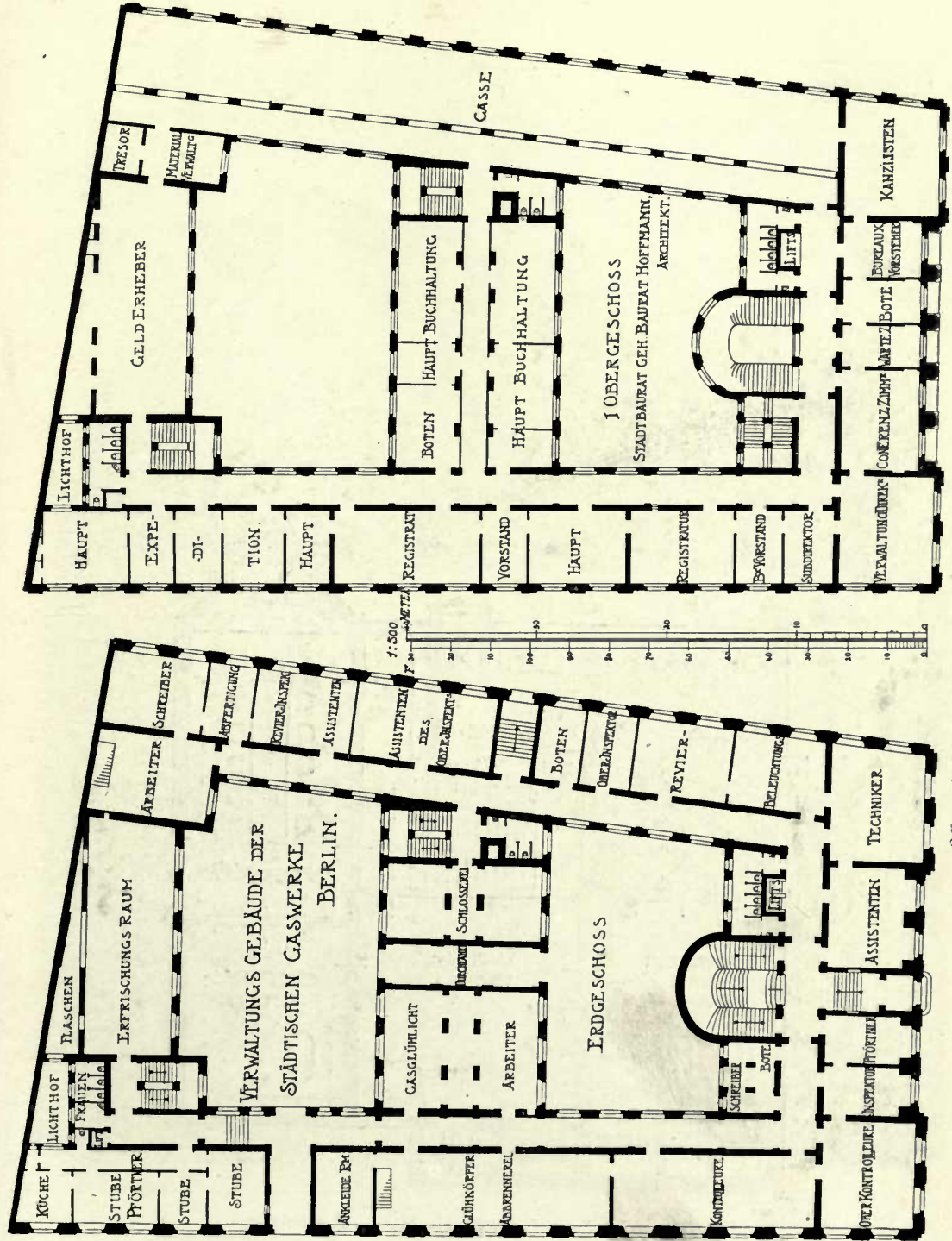

Offices of the City Gasworks, Waisenbrücke, Berlin, Stadtbaurat Geh. Baurat, HOFFMANN, Architekt.

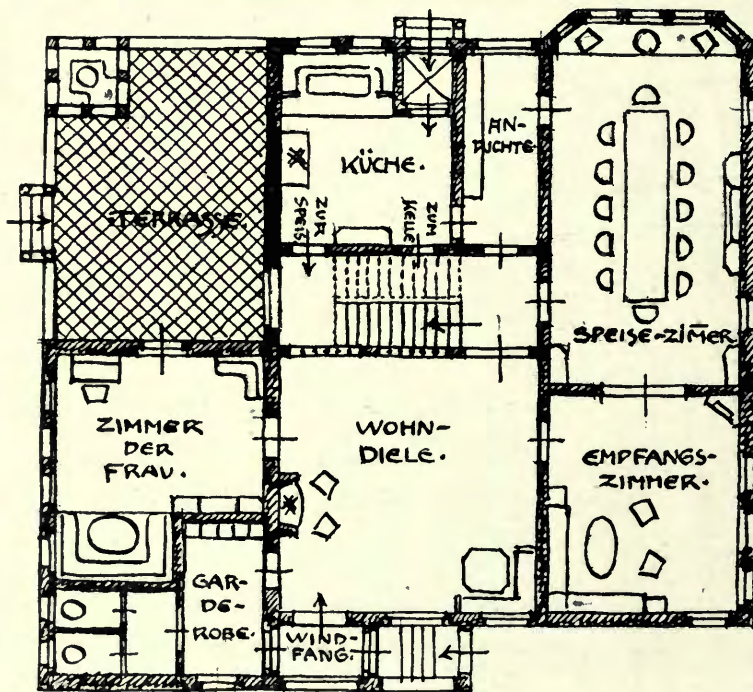
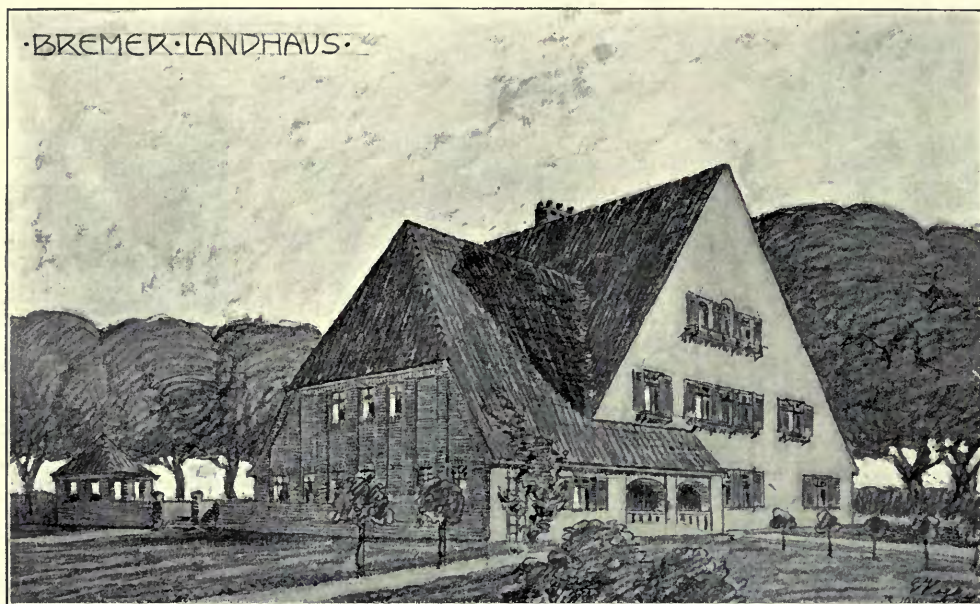

1 : 200

Bremer Landhaus, PROF. EMIL. HÖGG, Architekt.

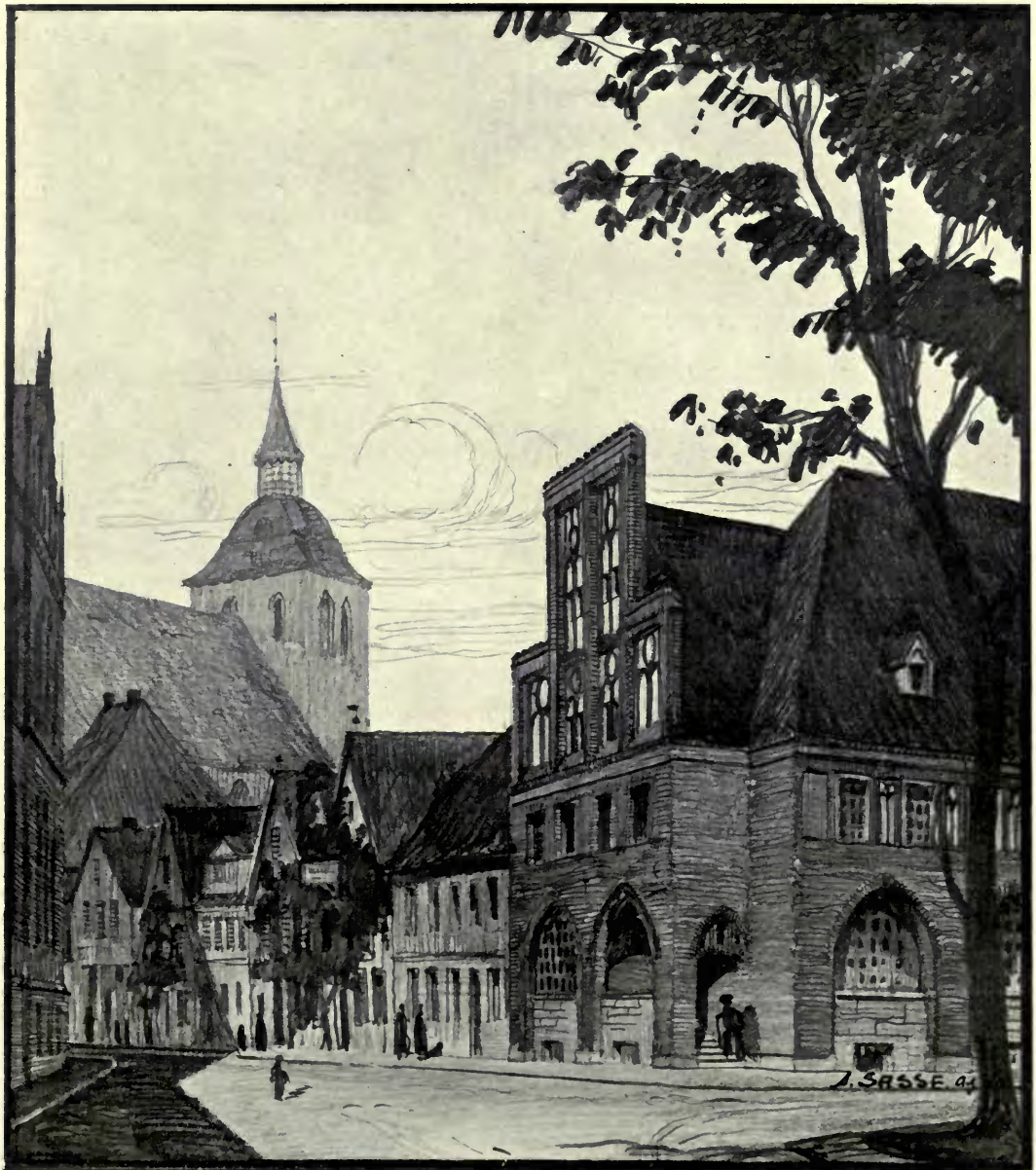

Kreissparkasse Lüneburg, ALFRED SASSE, Architekt.



Haus Salomonsky, Köln Lindenthal, STEPHAN MATTAR, Architekt.
(For Plans, see p. 123.)

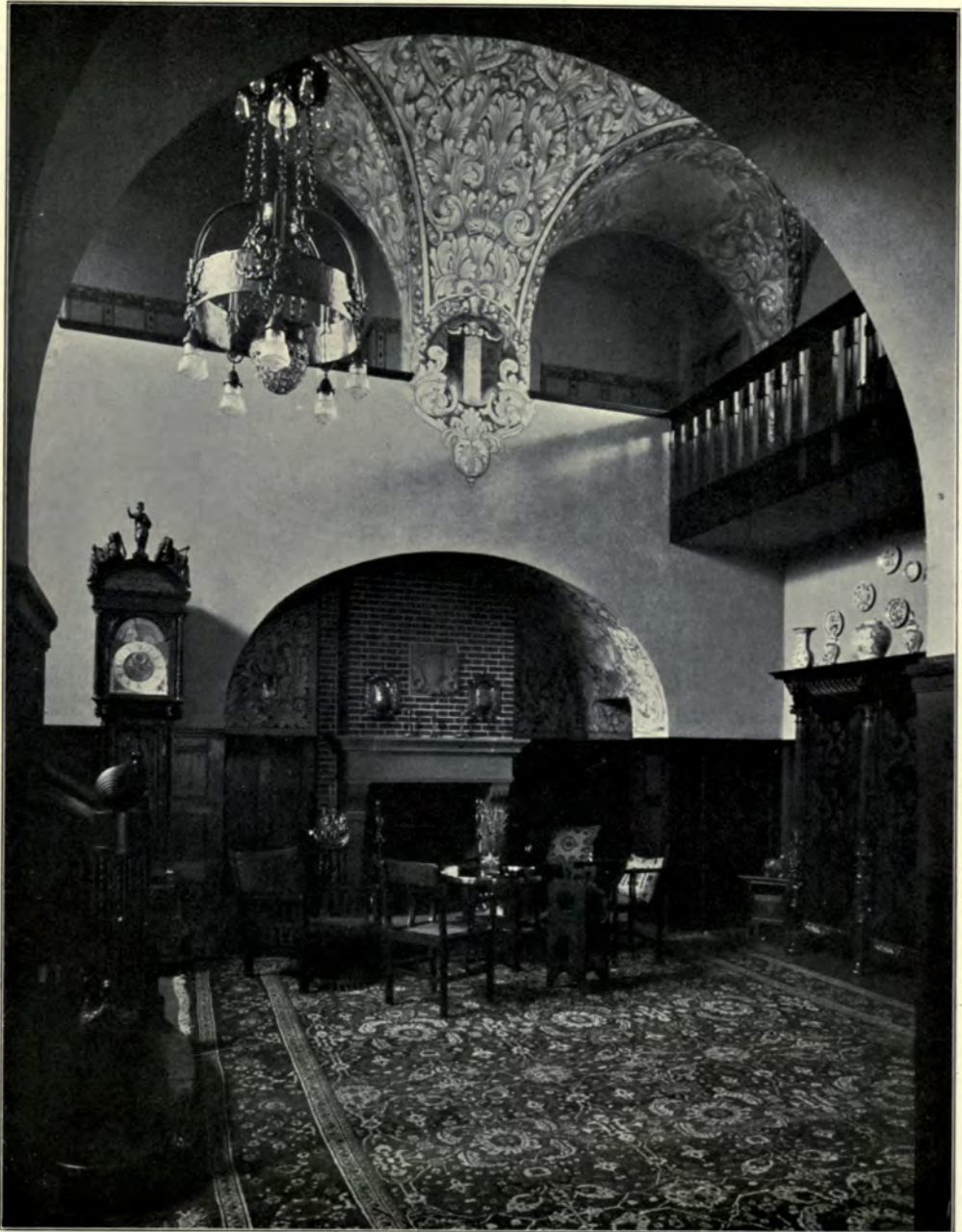

Haus Salomonsky, Köln Lindenthal, Halle, STEPHAN MATTAR, Architekt.

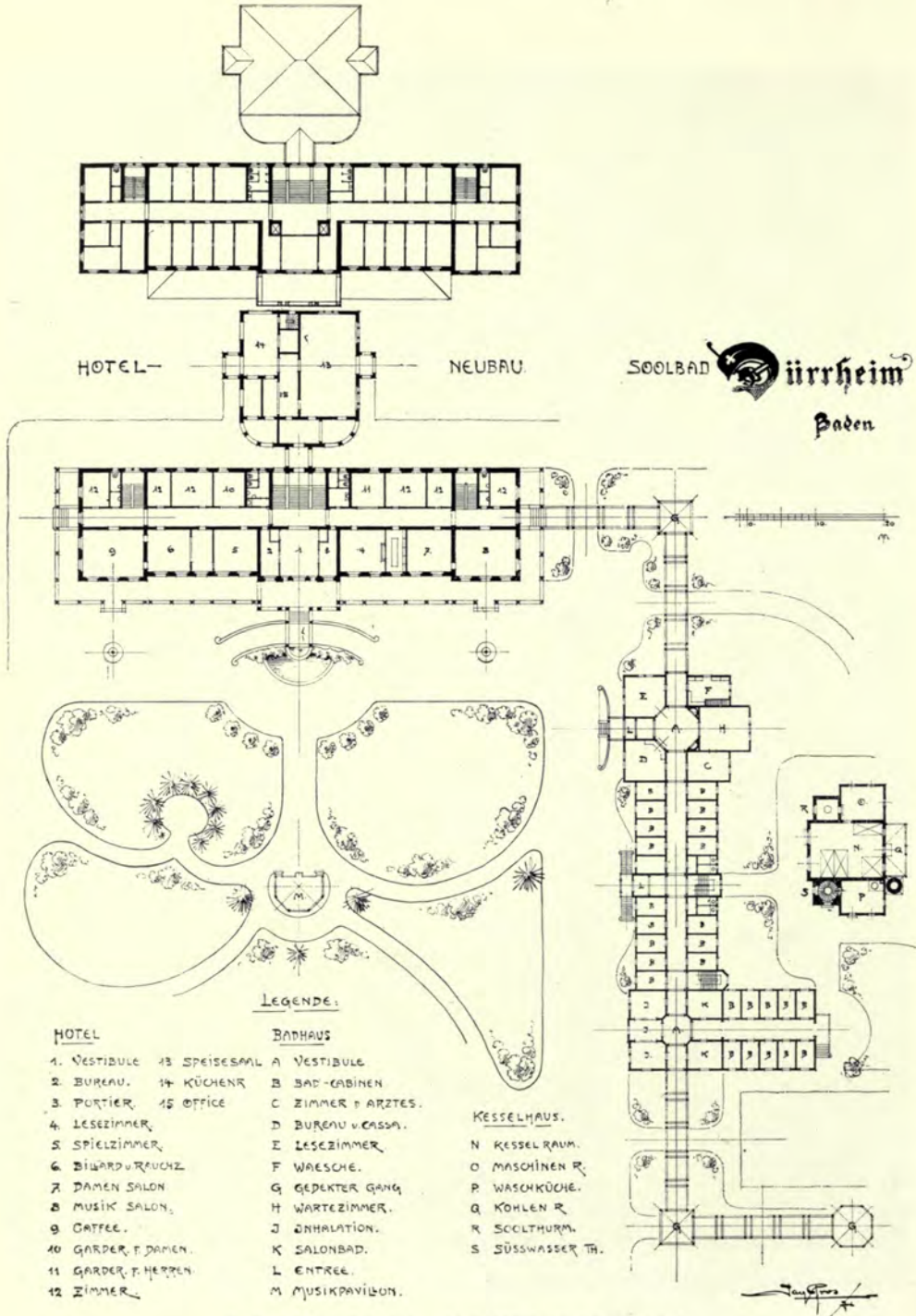

Soolbad-Hotel Dürrheim, JACQUES GROS, Architekt.

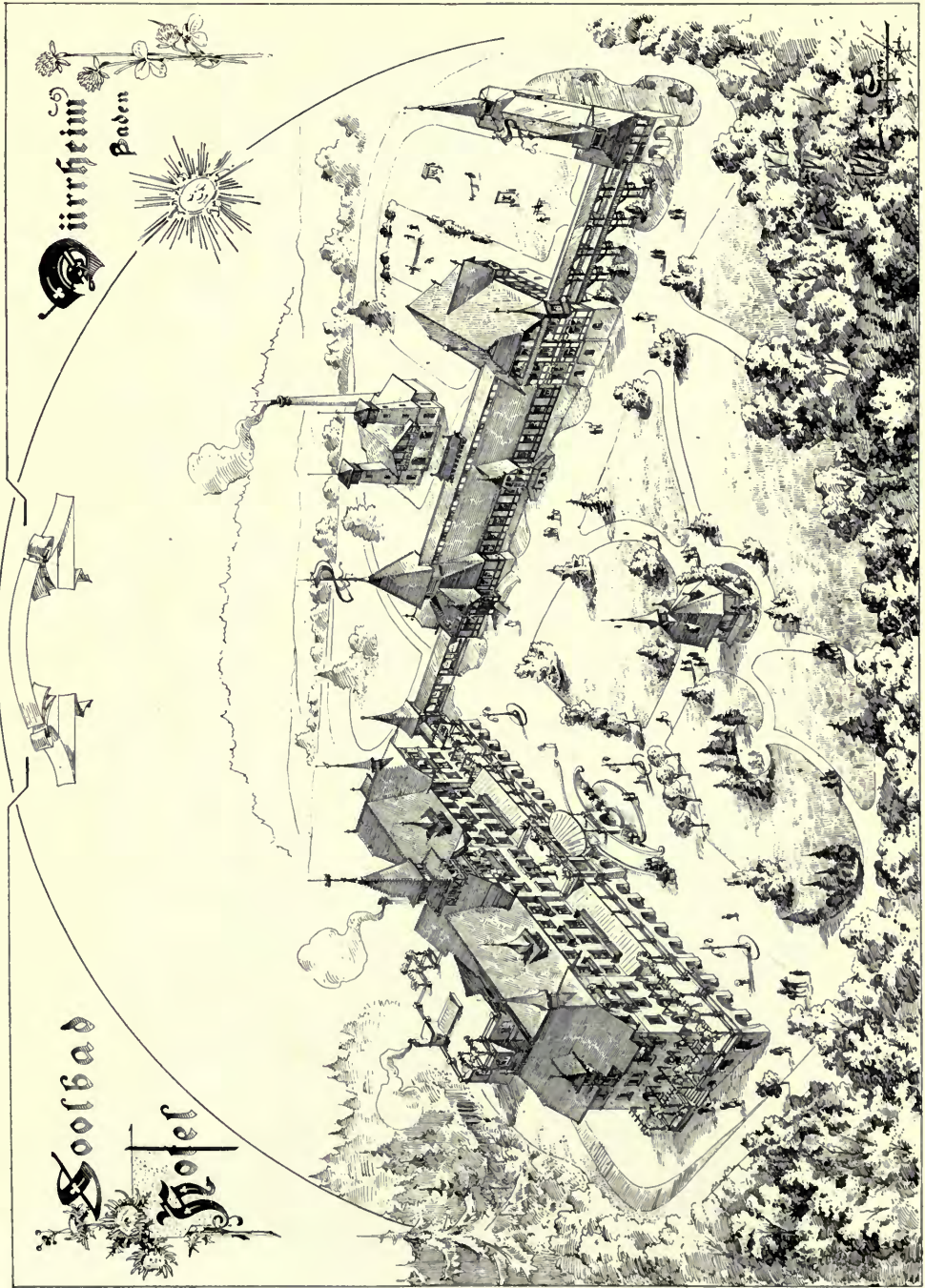

Soolbad-Hotel Dürrenheim, JACQUES GROS, Architect.

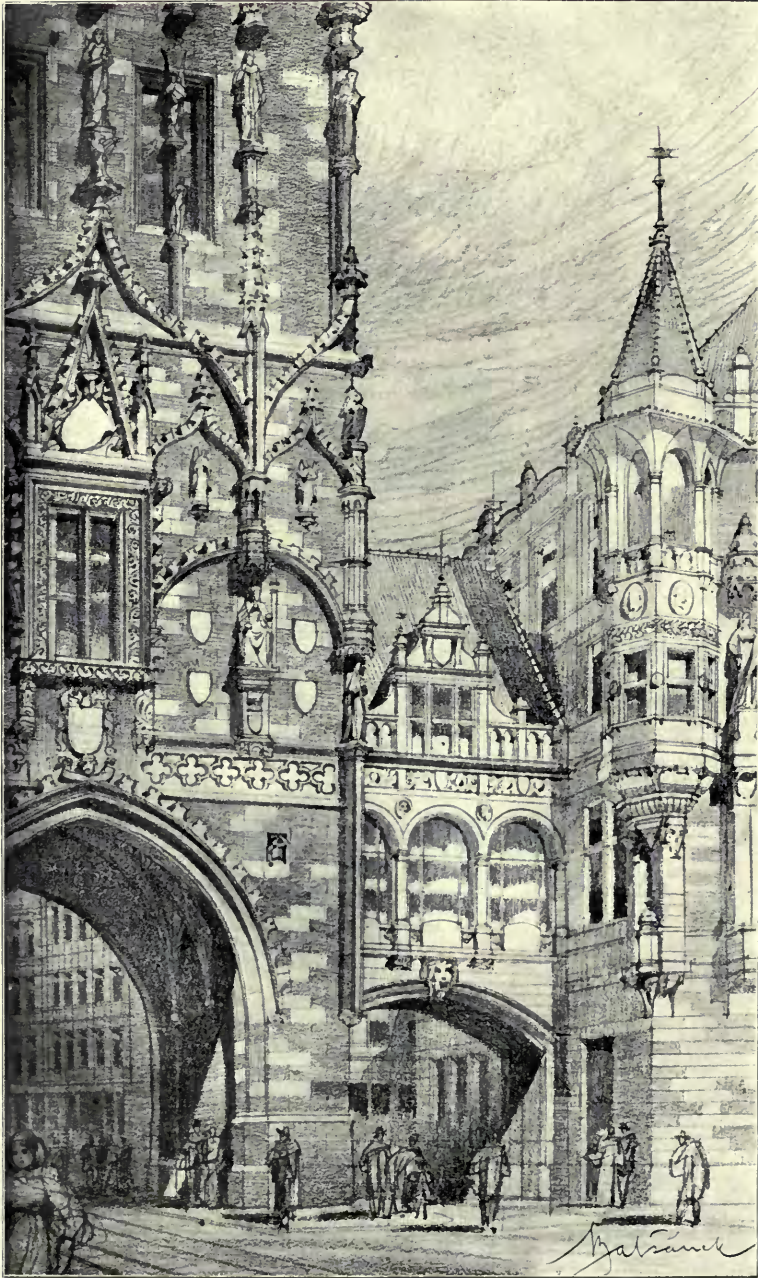

*Connection of the new Stadtpalais with the Pulverthurm, Prag (Preliminary Design),
ANTONIN BALŠÁNEK AND O. POLIVKA, Architekten.*

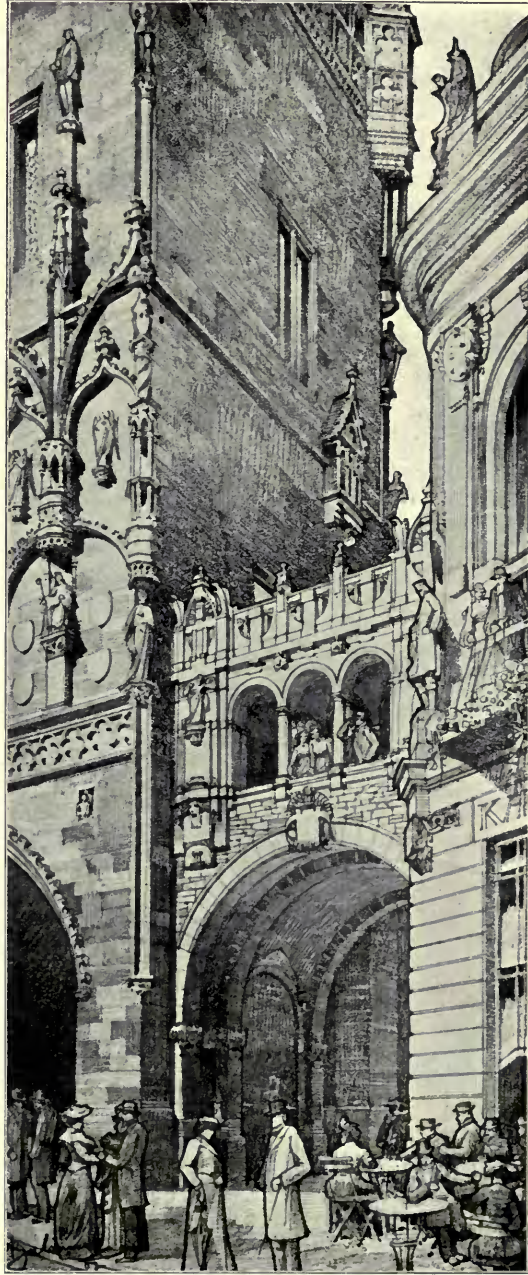

Connection of the new Stadtpalais with the Pulverthurm, Prag (as carried out),
ANTONIN BALŠÁNEK AND O. POLIVKA, Architekten.

House for H. M. Verrill, Esq.,
Schaggo, Lake Me.

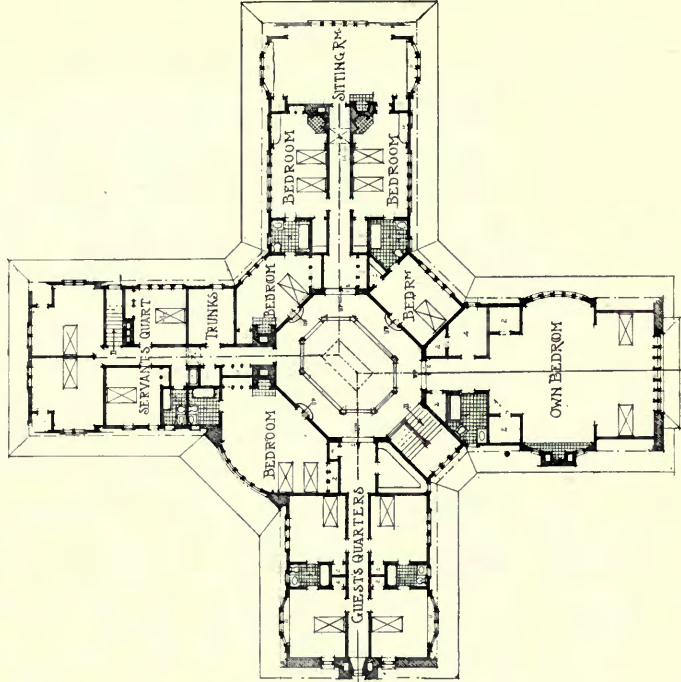
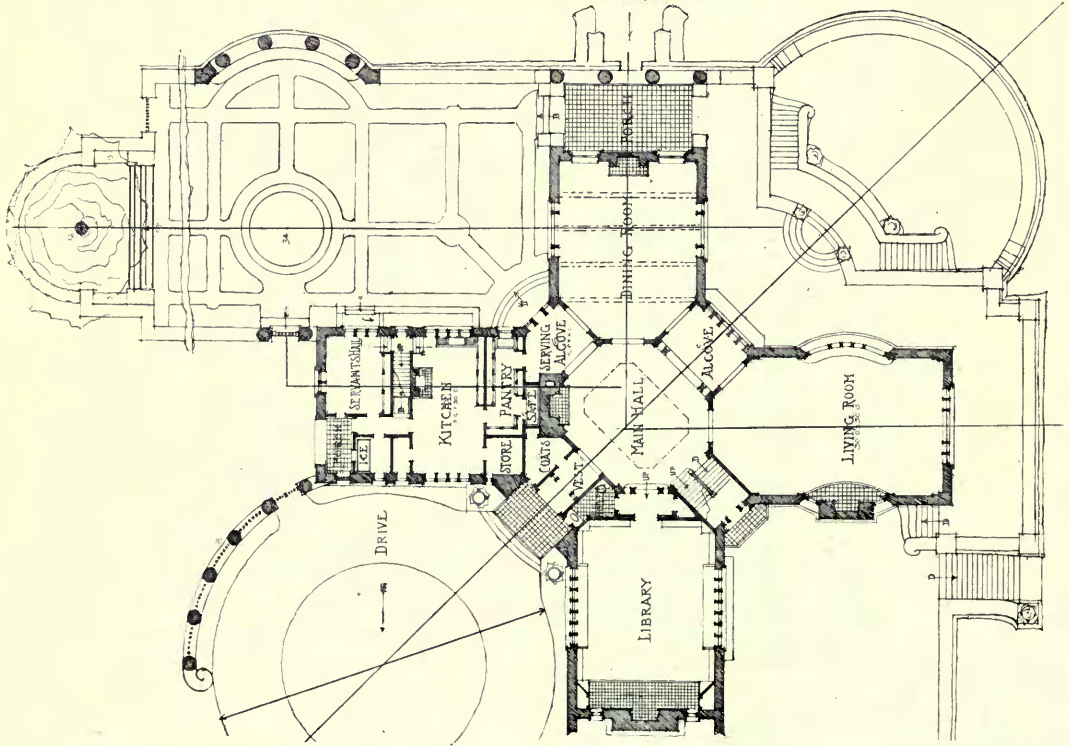

GROSVENOR ATTERBURY AND JOHN ALMY TOMPKINS,
Architects.

ARCHITECTURAL REVIEW

1910¹.

AMERICA.



GROSVENOR ATTERBURY AND JOHN ALMY TOMPKINS, Architects.
(For Plans, see opposite page.)

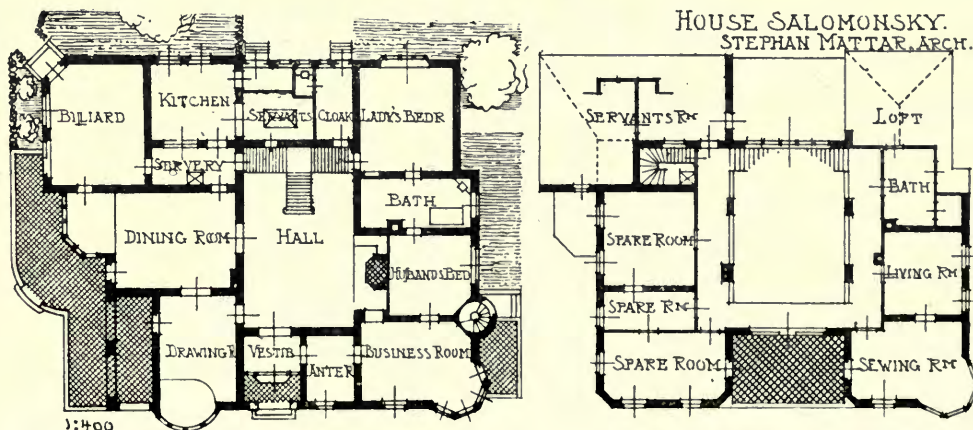

(See page 116.)

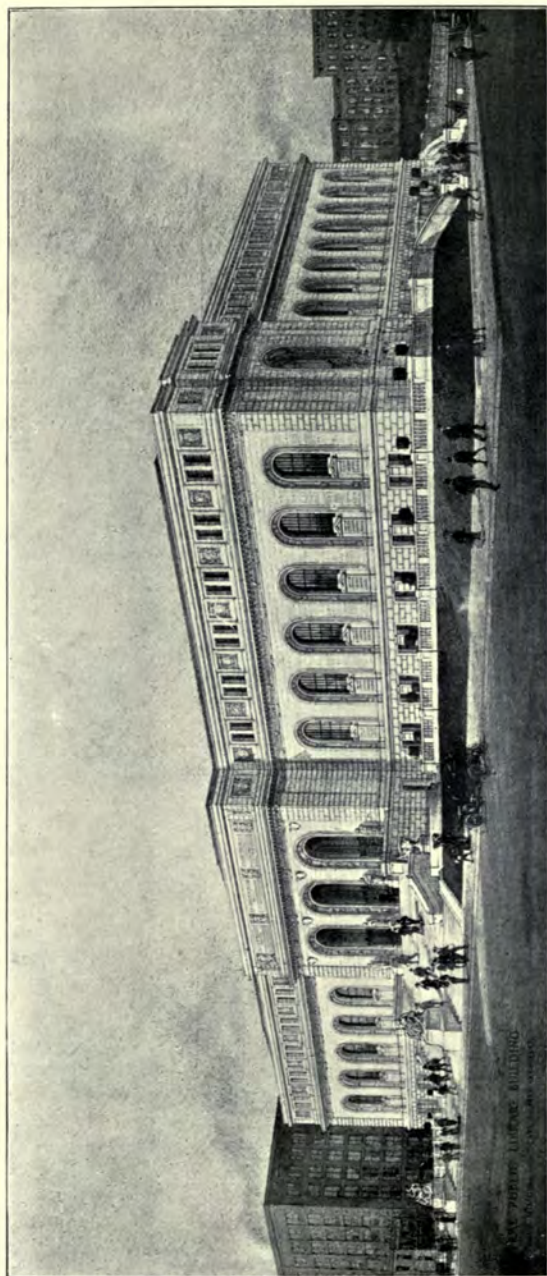

*Saint Louis Public Library, GASS GILBERT, Architect.
(For Plans, see p. 125.)*

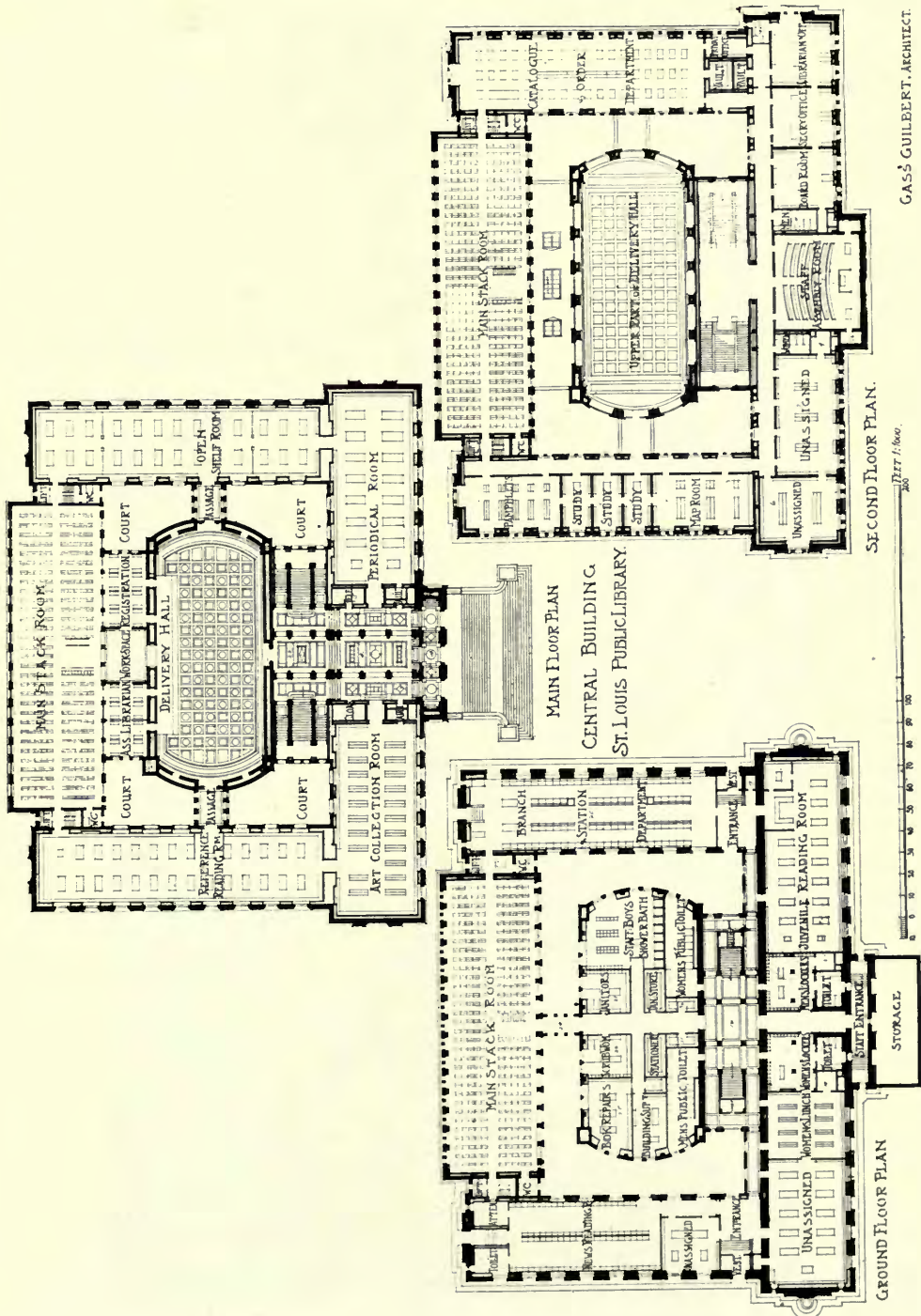

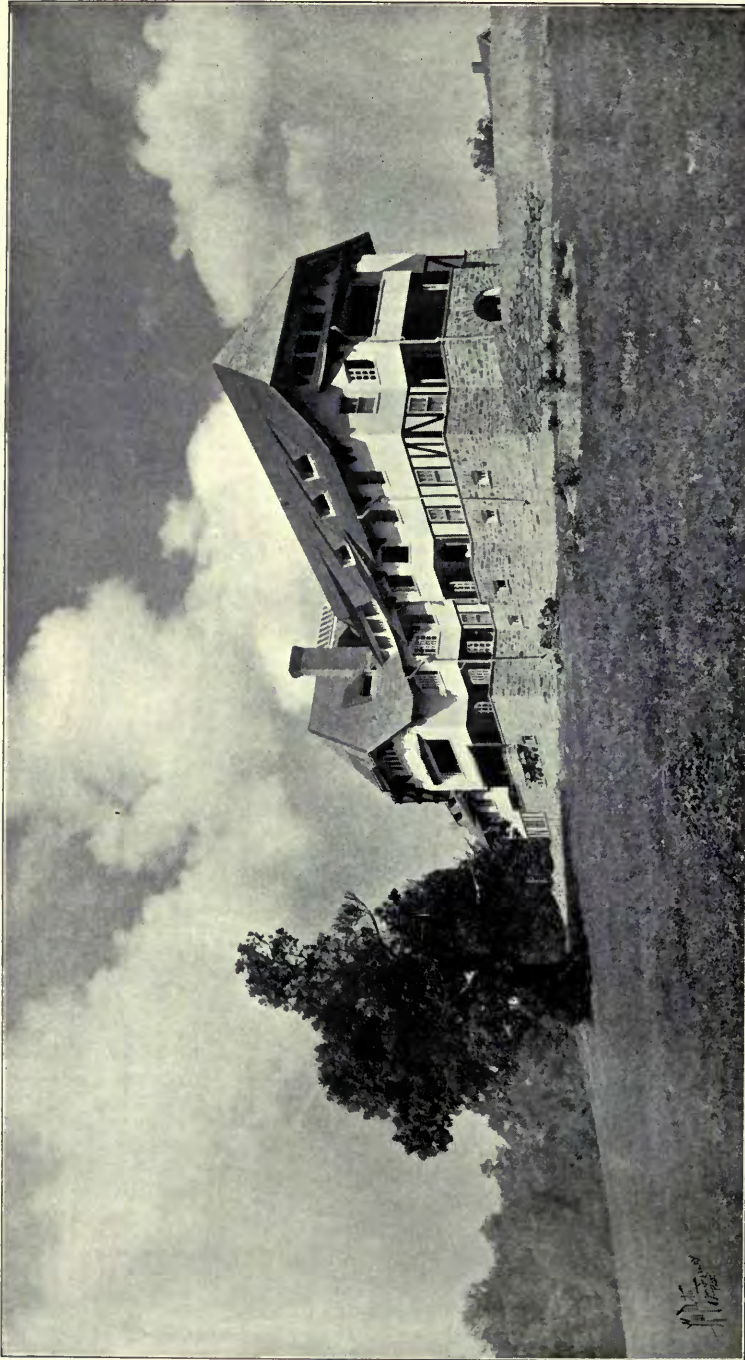

Mary Lewis Reception Hospital for the Treatment of Tuberculosis, Loomis Sanatorium, Loomis, N. Y.
SCOPES AND FEUSTMANN, AND HENRY HEWITT, Architects.
(For Plans, see p. 127.)

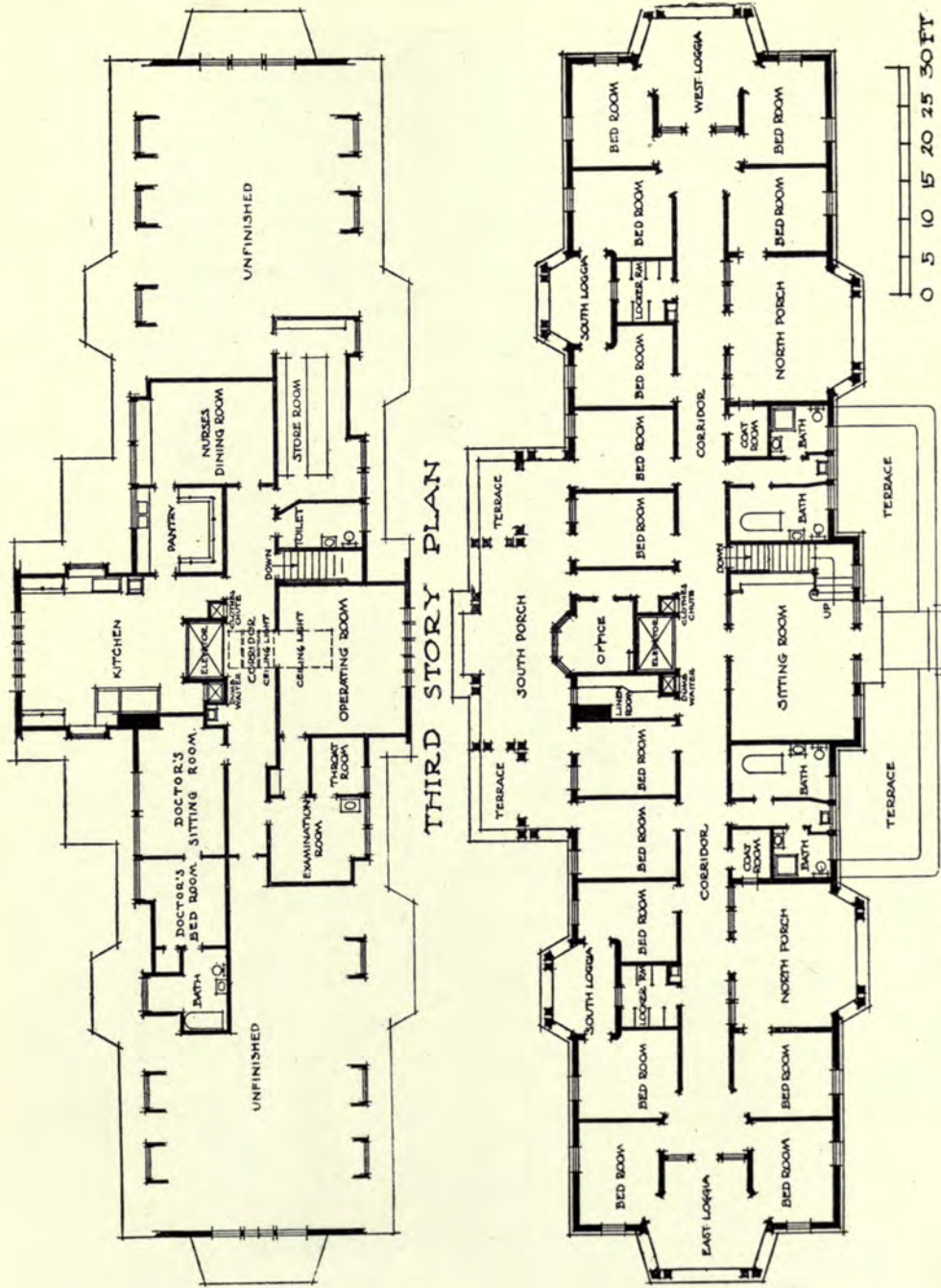

FIRST AND SECOND STORY PLANS

Mary Lewis Reception Hospital.

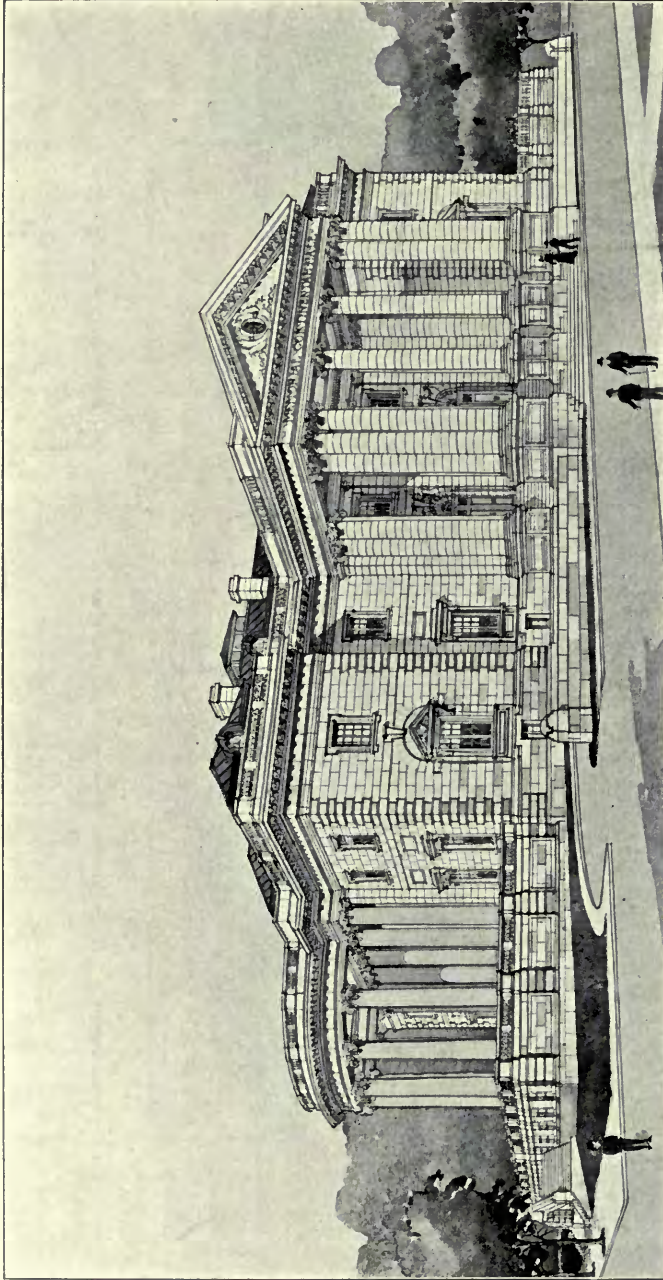

Memorial Continental Hall, Washington, D.C., E. P. CASEY AND A. D. SNEEDEN, Joint Architects.

Continental Hall

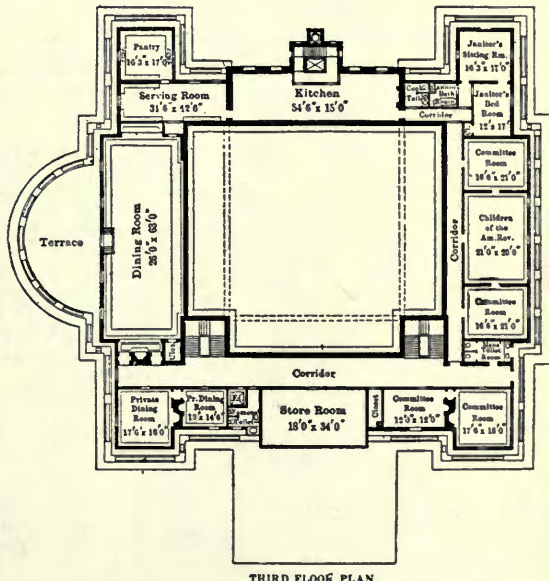
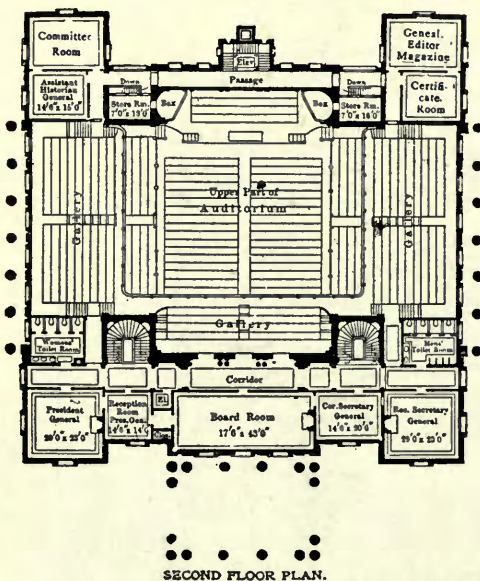
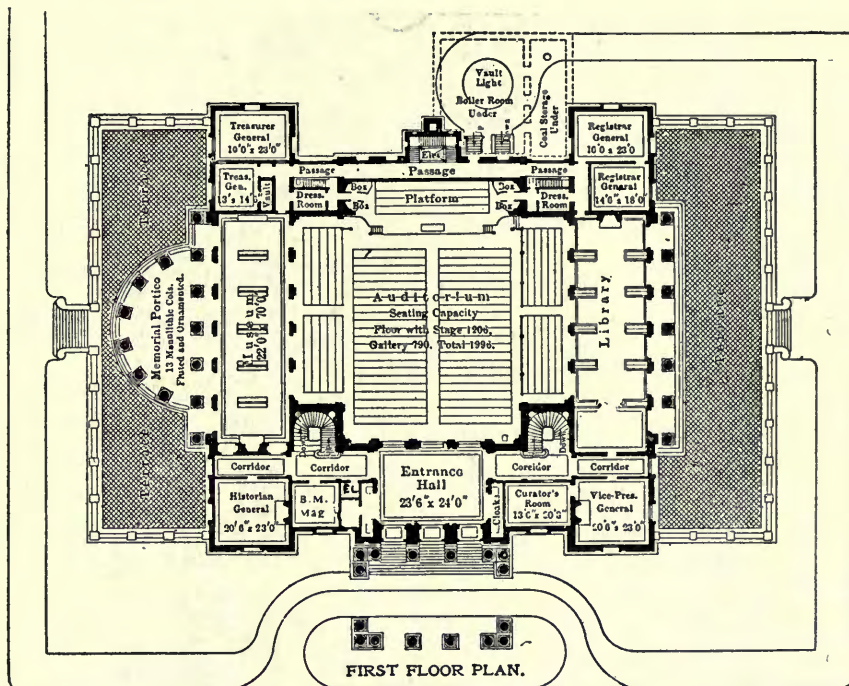

Memorial Continental Hall, Washington, D.C., E. P. CASEY AND A. D. SNEDEN, Joint Architects.

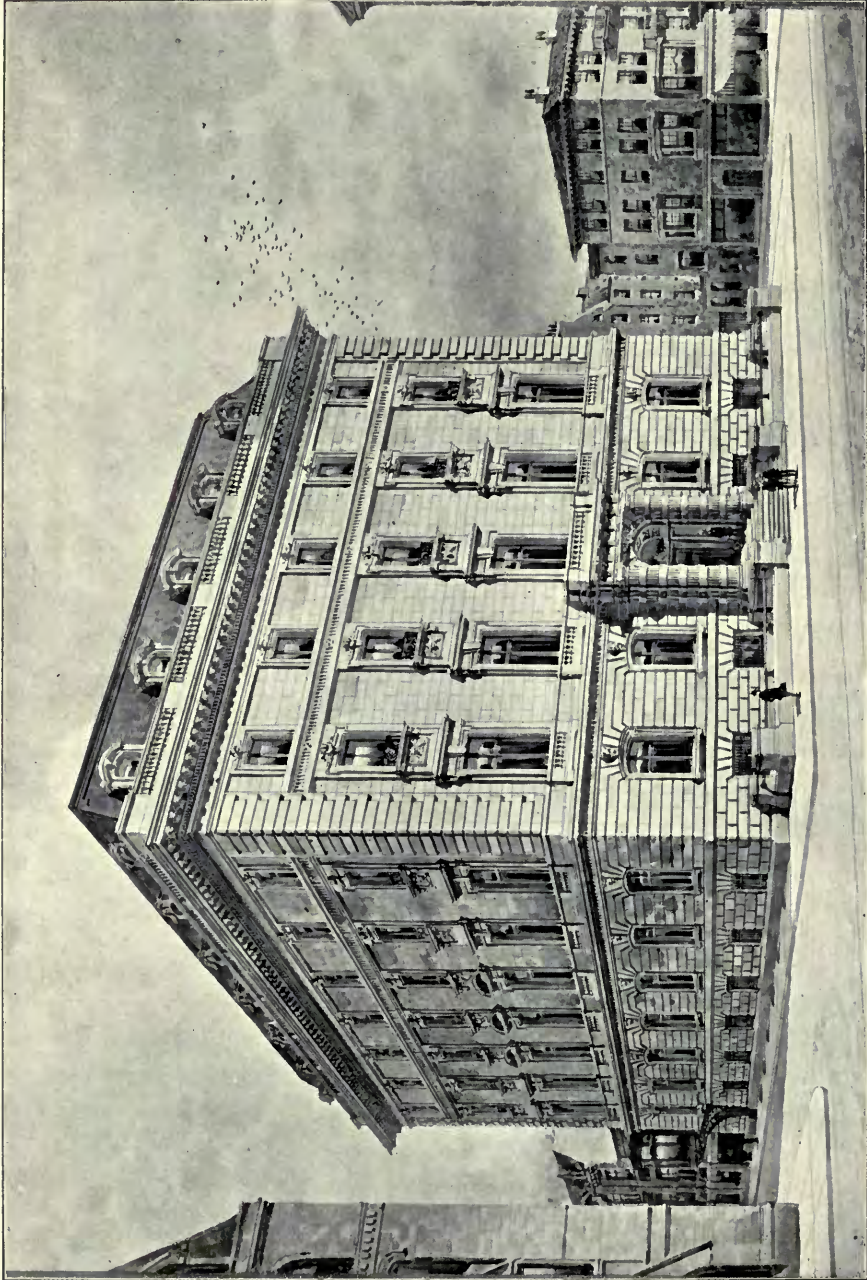

The Union League of Philadelphia, HORACE TRUMBAUER, Architect.

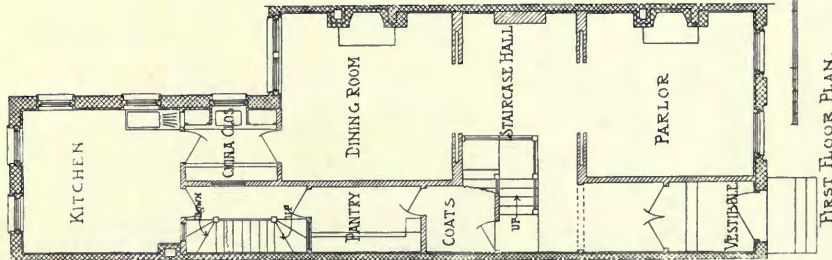
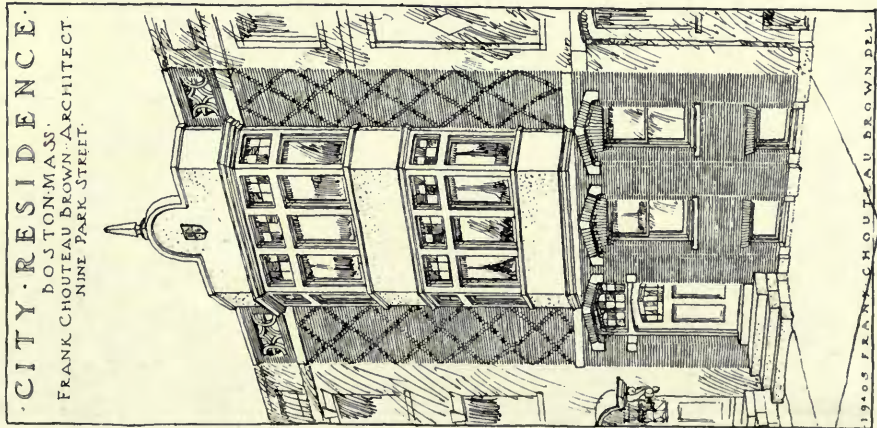

FIRST FLOOR PLAN.

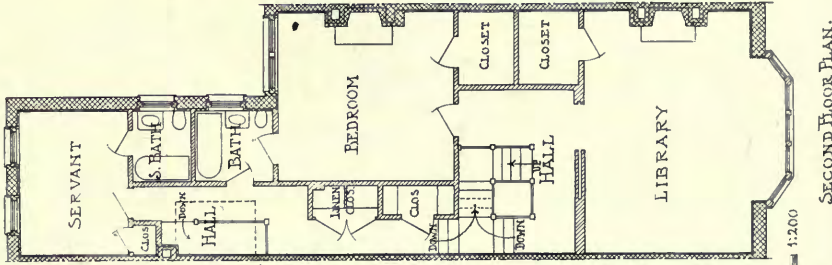

SECOND FLOOR PLAN.

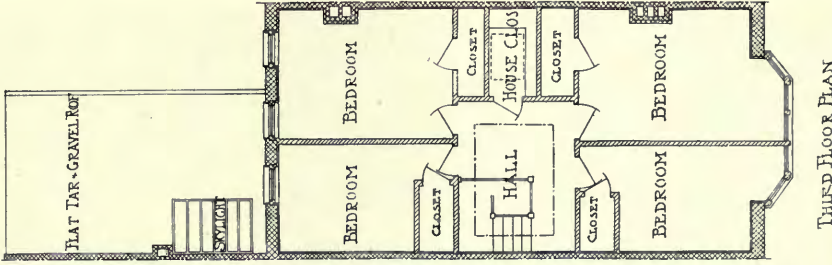

THIRD FLOOR PLAN.

City Residence, Boston, Mass., FRANK CHOUTEAU BROWN, Architect.

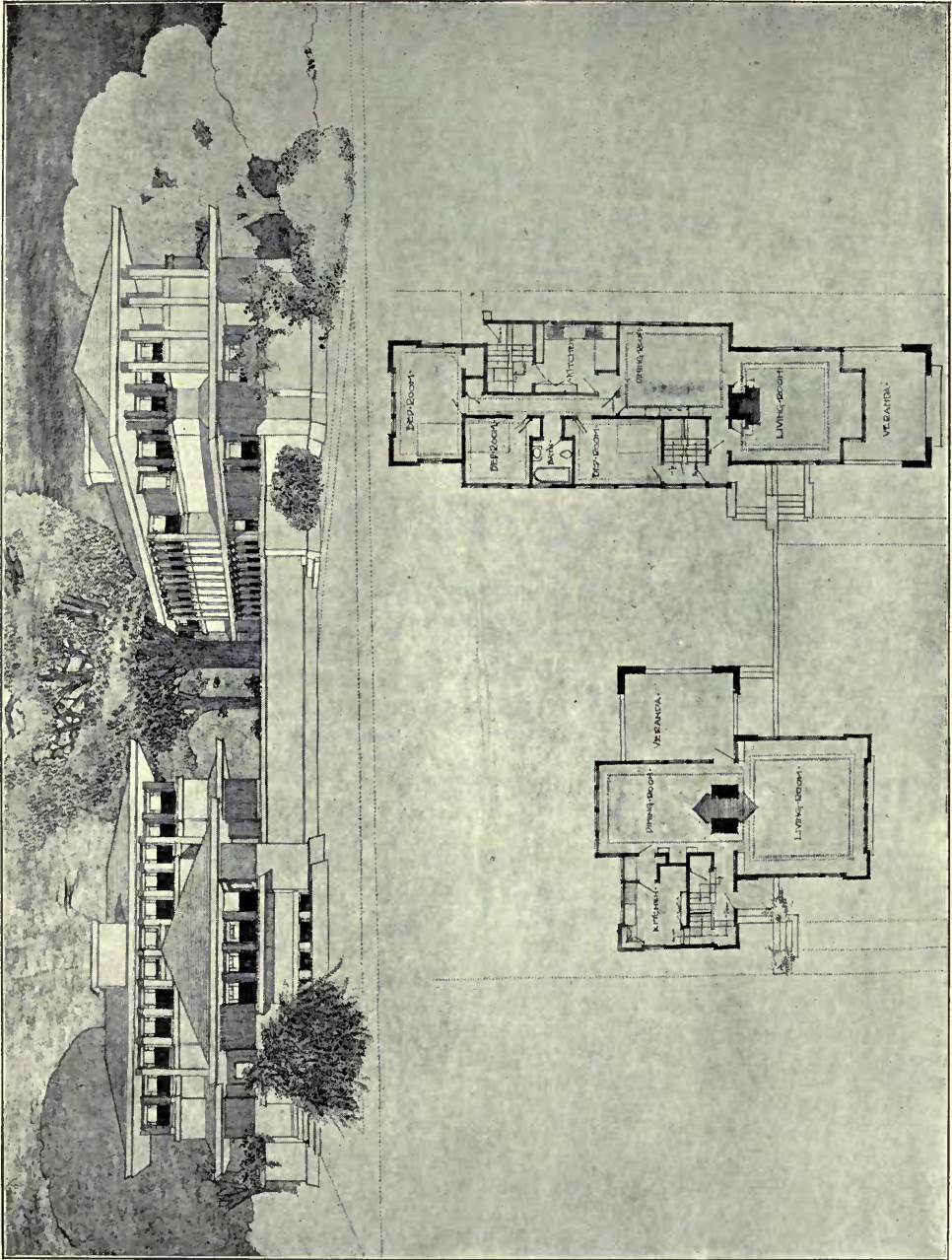

Dwelling and Flat Building, WALTER BURLEY GRIFFIN, Architect.

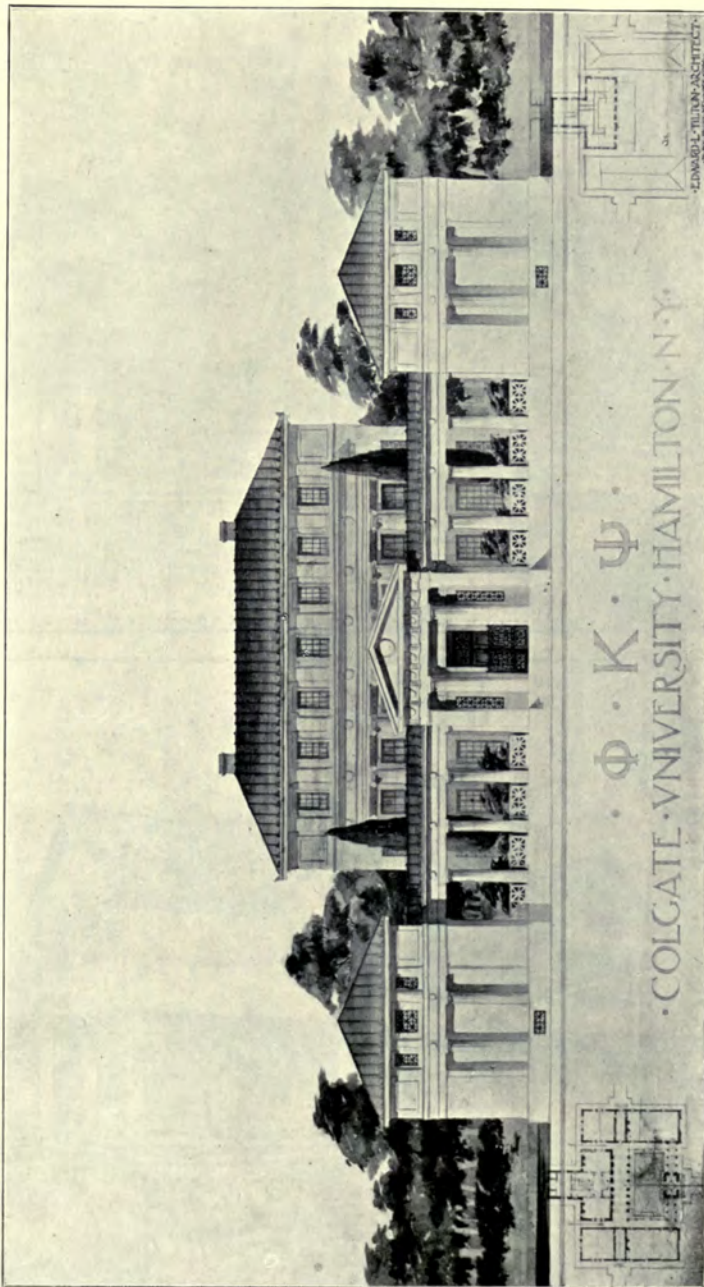

Colgate University, Hamilton, N. Y., EDWARD L. TILTON, Architect.

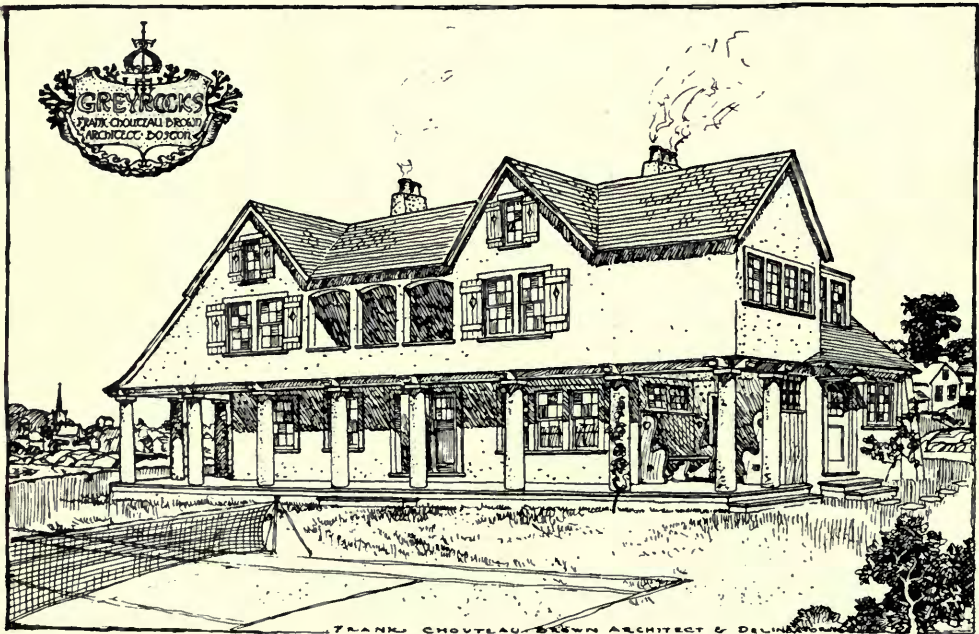
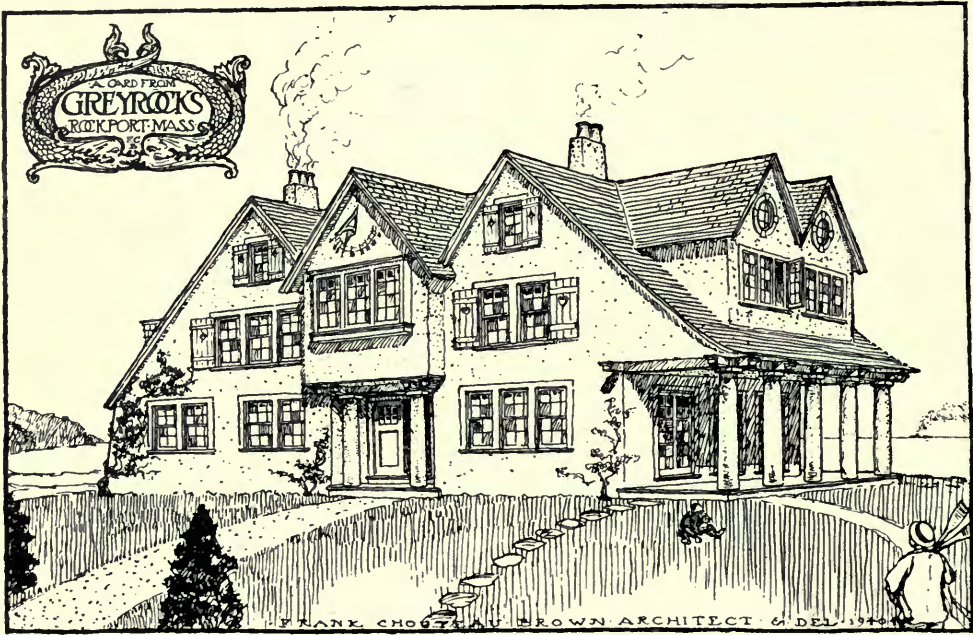

Greyrocks Cottage, Rockport, Mass., FRANK CHOUTEAU BROWN, Architect.

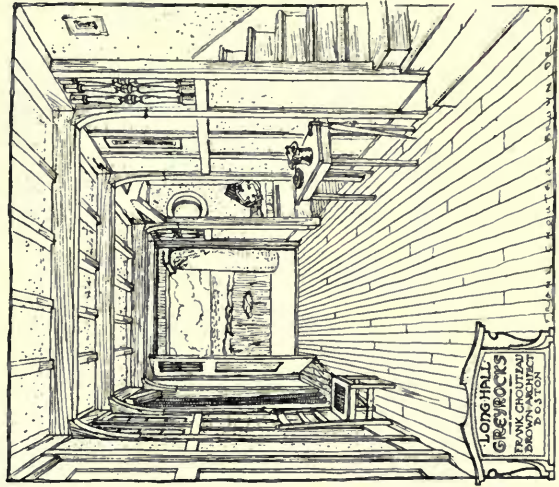
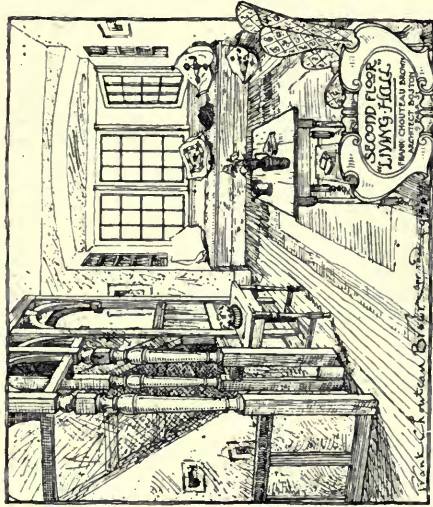

GREYNOCKS' COTTAGE FOR J. P. MARSHALL, JR., ROCKPORT, MASS.
 Frank Chouteau Brown, Architect, 9 Park St. Tickner House, Boston.

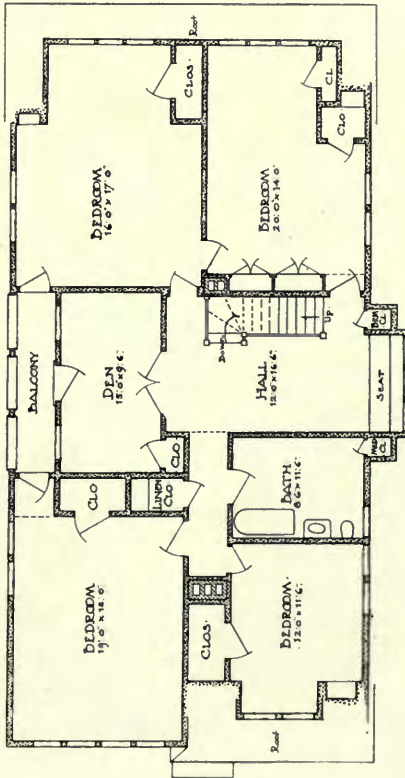

SECOND FLOOR PLAN.
 One quarter inch scale.

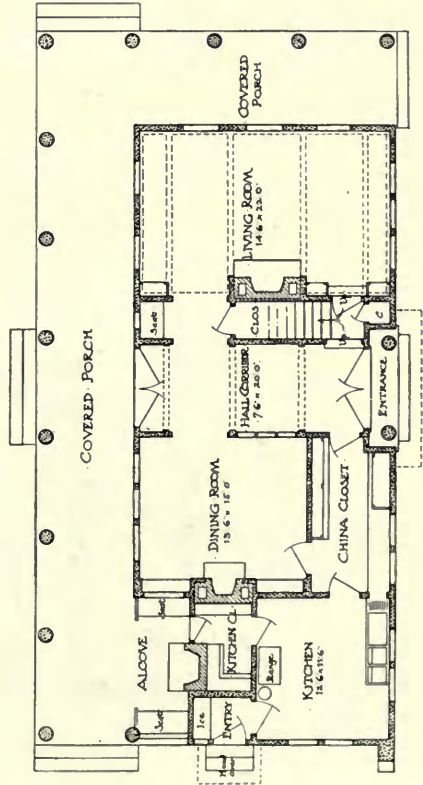

1 : 200.

Greynocks Cottage, Rockport, Mass., FRANK CHOUTEAU BROWN, Architect.

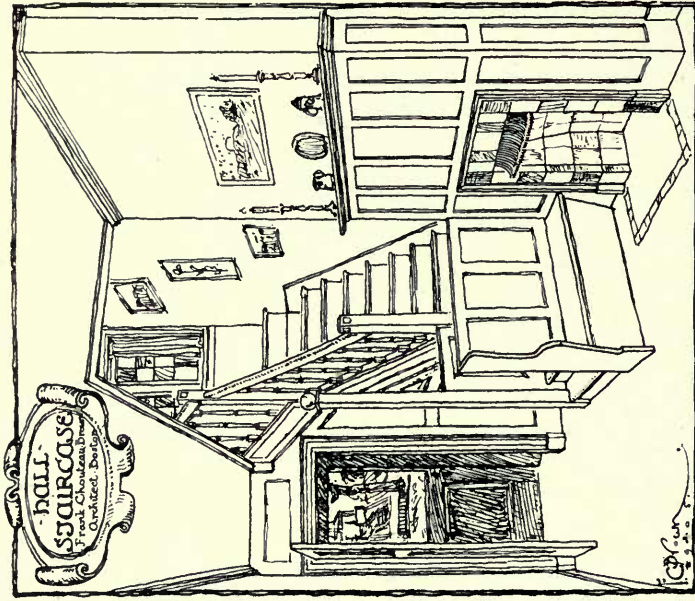

House at Wollaston, Massachusetts, for Mr. John Buchanan, FRANK CHOUTEAU BROWN, Architect.

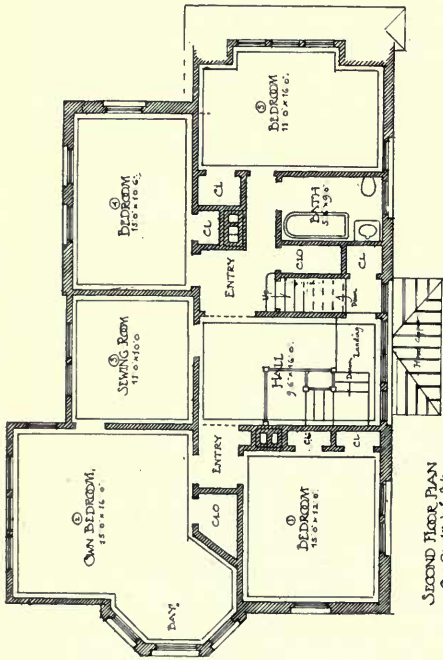

SECOND FLOOR PLAN
One Quarter half scale

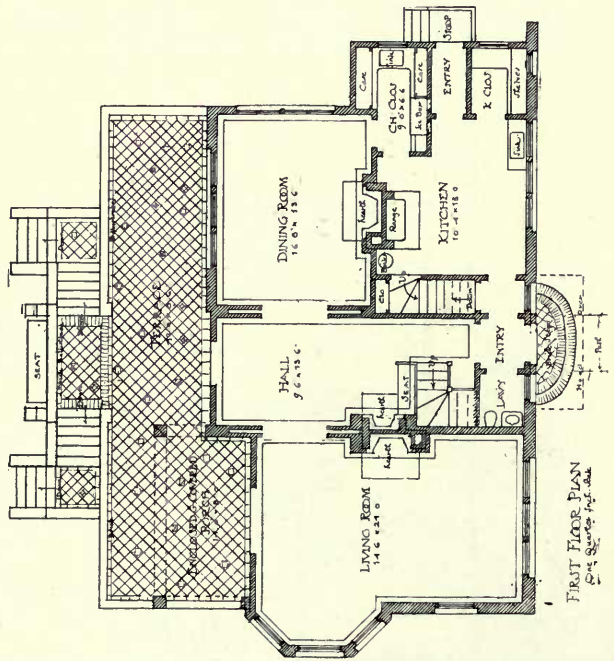

FIRST FLOOR PLAN
One Quarter half scale

HOUSE AT WOLLASTON
FOR M^{RS}. JOHN BUCHANAN
FRANK CHOUTEAU BROWN ARCHITECT
TICKNOR HOUSE · 9 · PARK ST · BOSTON ·

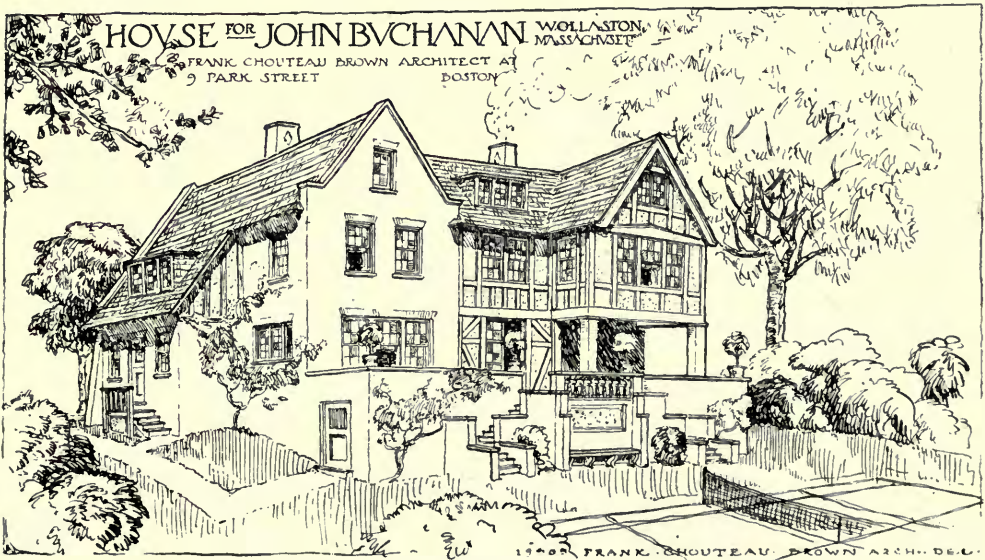
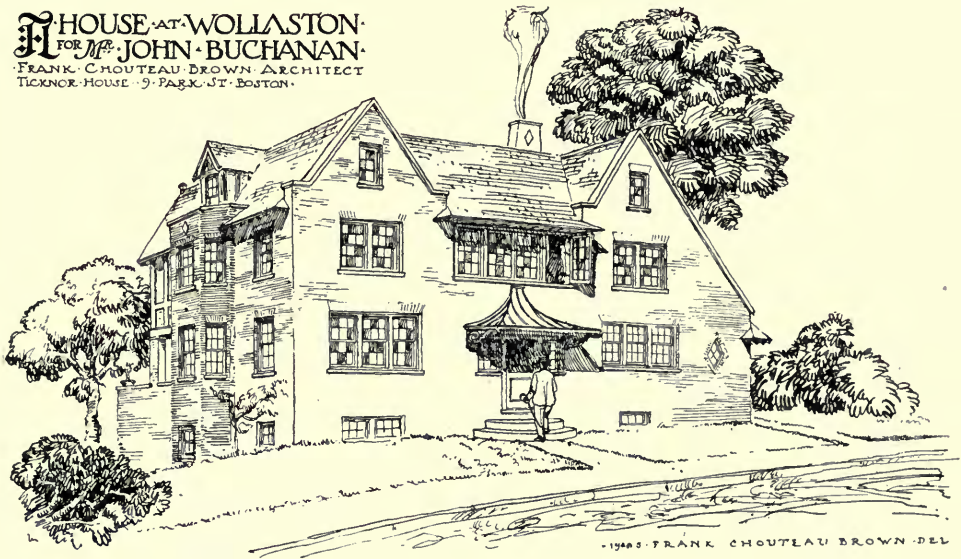

House at Wollaston, Massachusetts, FRANK CHOUTEAU BROWN, Architect.

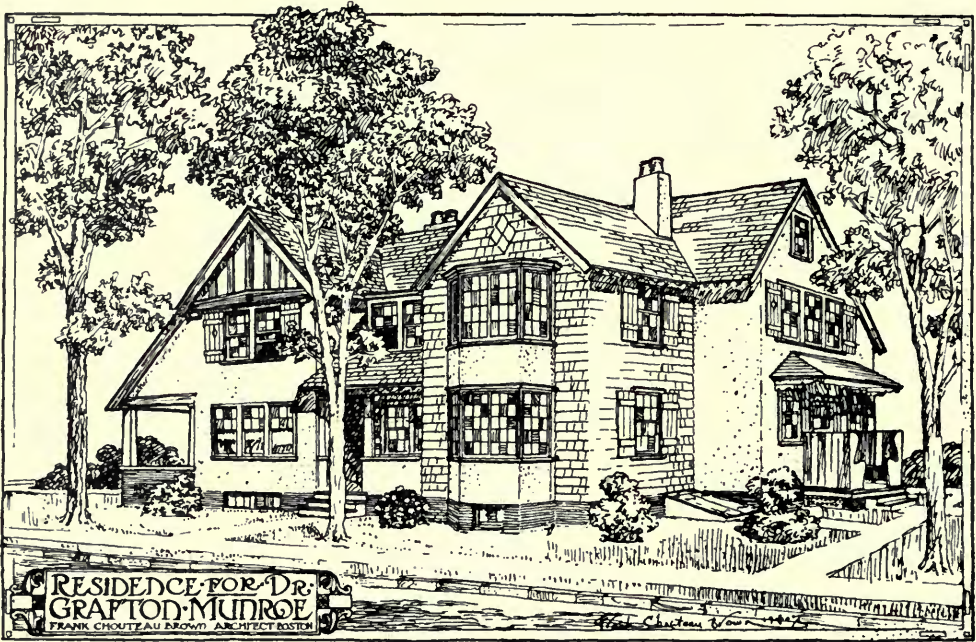

Residence for Dr. Grafton Munroe, FRANK CHOUTEAU BROWN, Architect.

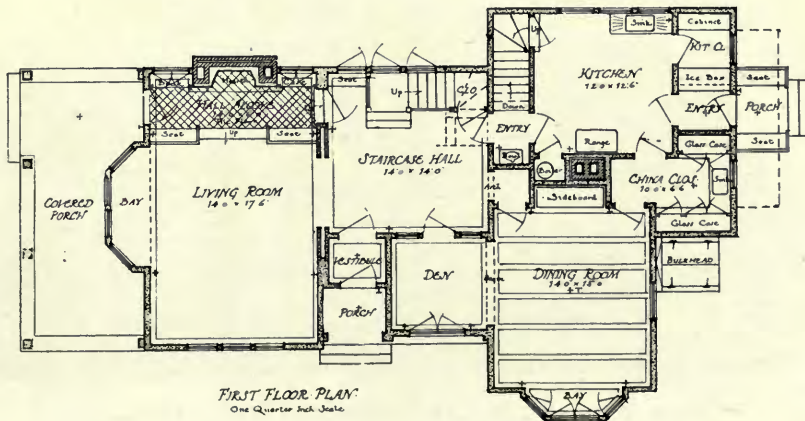
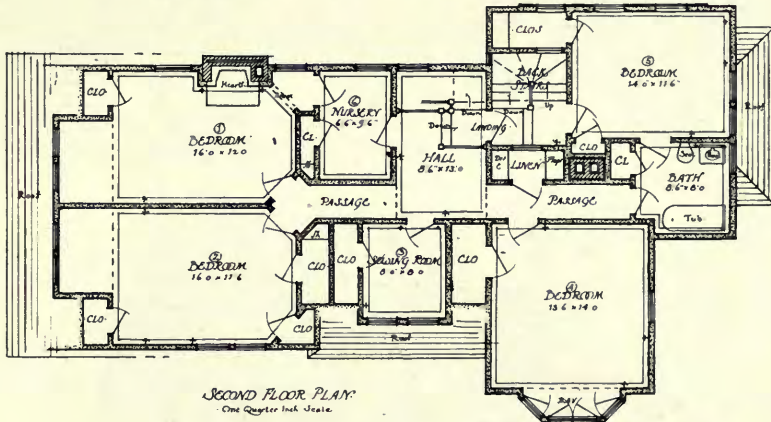
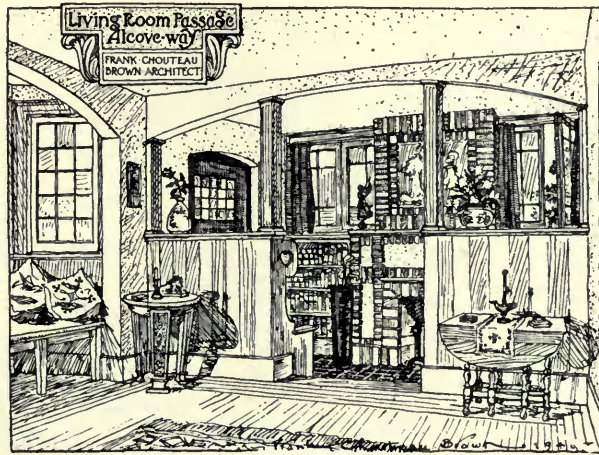

Residence for Dr. Grafton Munroe, FRANK CHOUTEAU BROWN, Architect.



House at Merion, Pa., D. KNICKERBACKER BOYD, Architect.

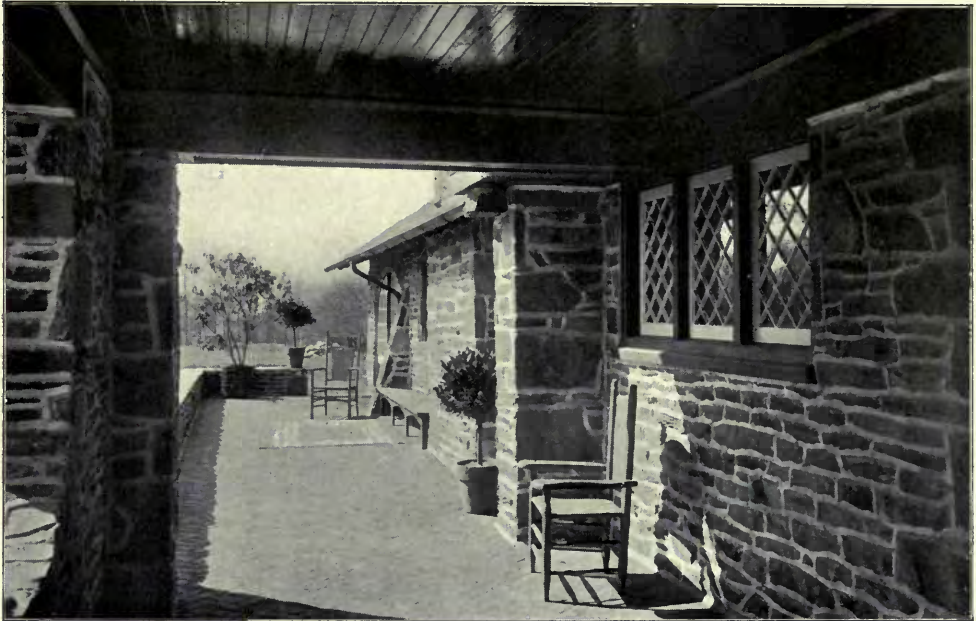

HOUSE AT MERION, PA.

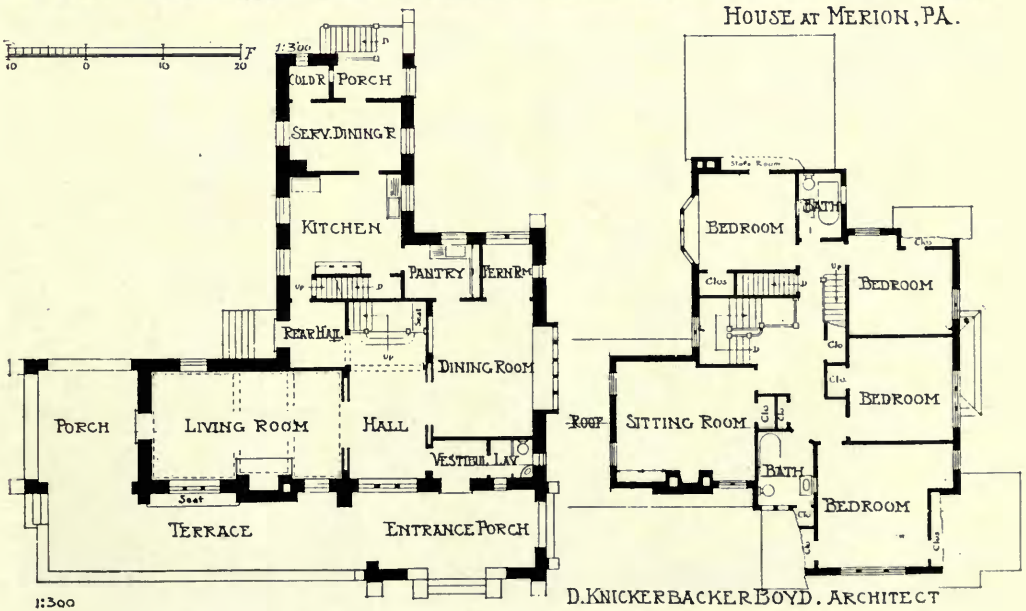

House at Merion, Pa., D. KNICKERBACKER BOYD, Architect.



RESIDENCE AT WAYNE FOR W. W. H., ESQ.

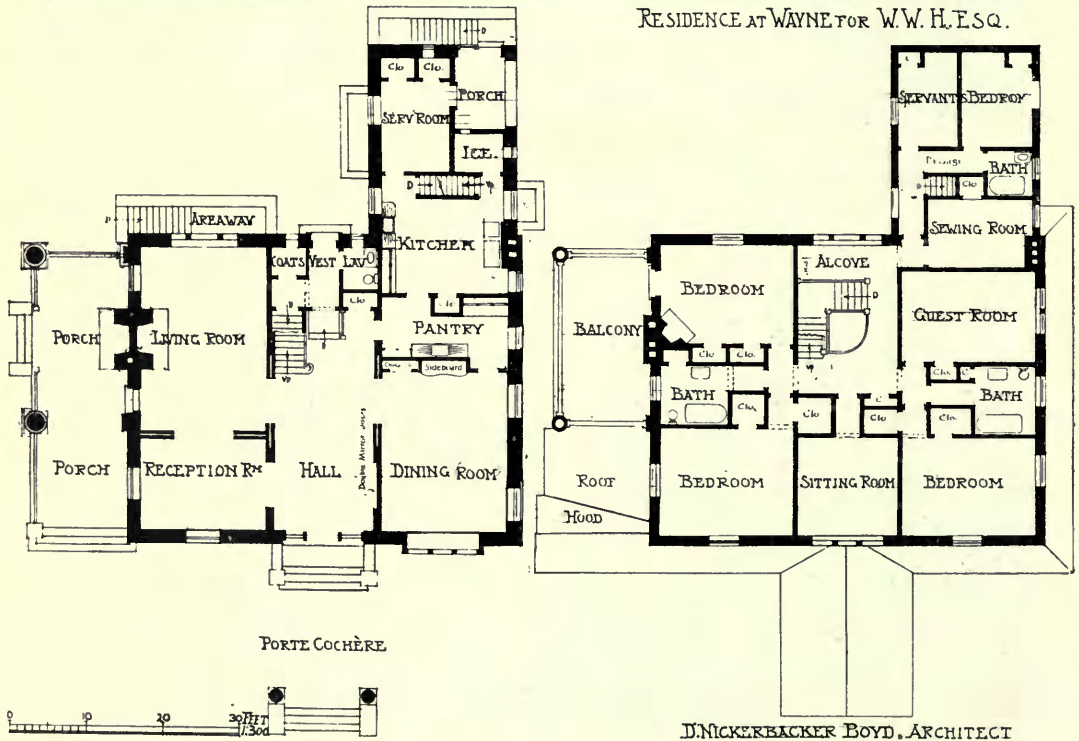

Residence at Wayne for W. W. H., Esq., D. KNICKERBACKER BOYD, Architect.



Residence at Wayne for W. W. H., Esq., D. KNICKERBACKER BOYD, Architect.

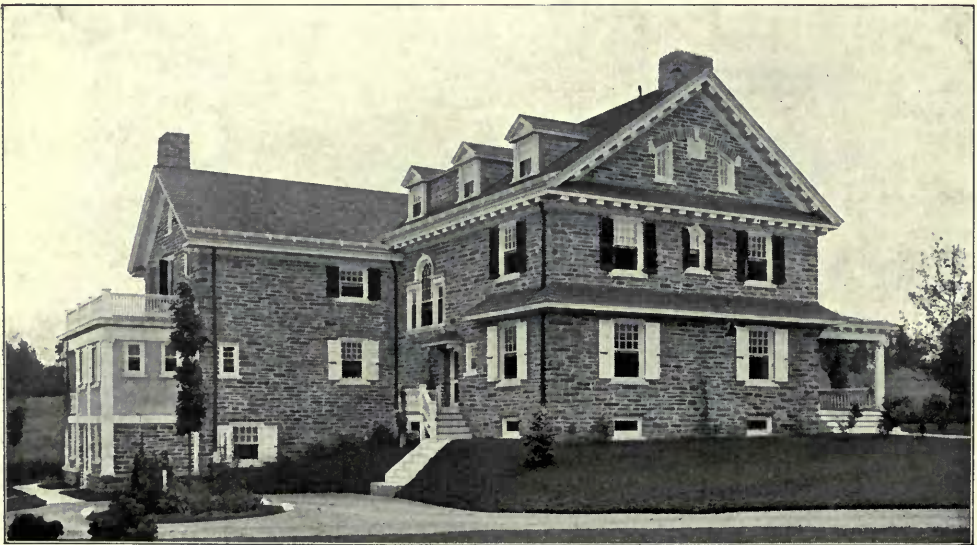

Residence at Wayne, Pa., for H. J. J., Esq., D. KNICKERBACKER BOYD, Architect.

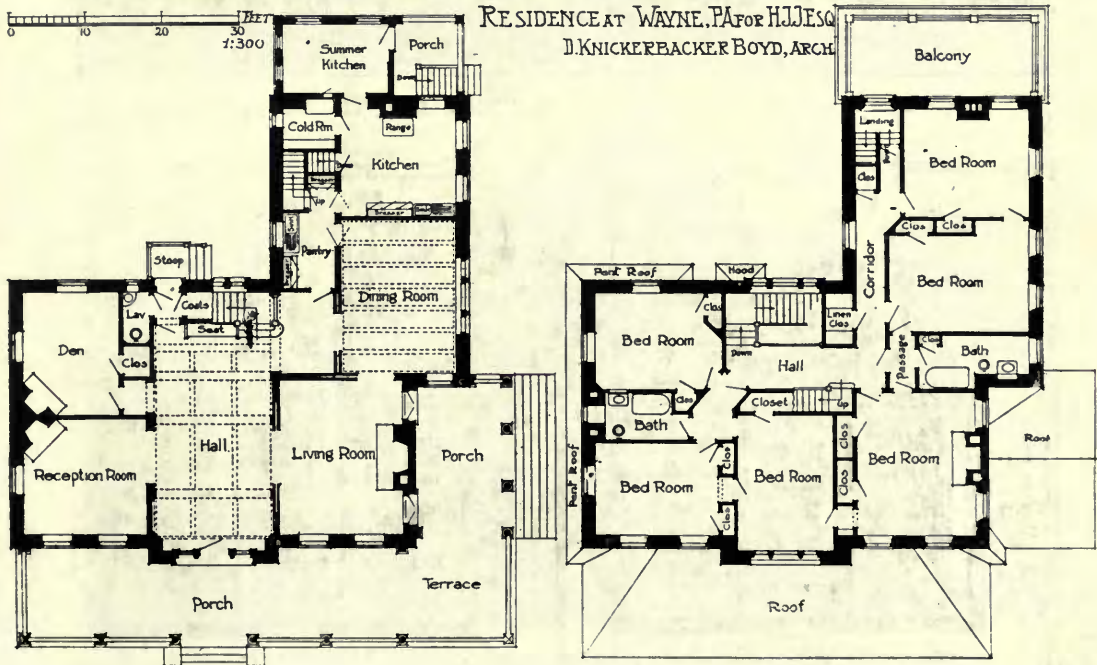

Residence at Wayne, Pa., for H. J. J., Esq., D. KNICKERBACKER BOYD, Architect.

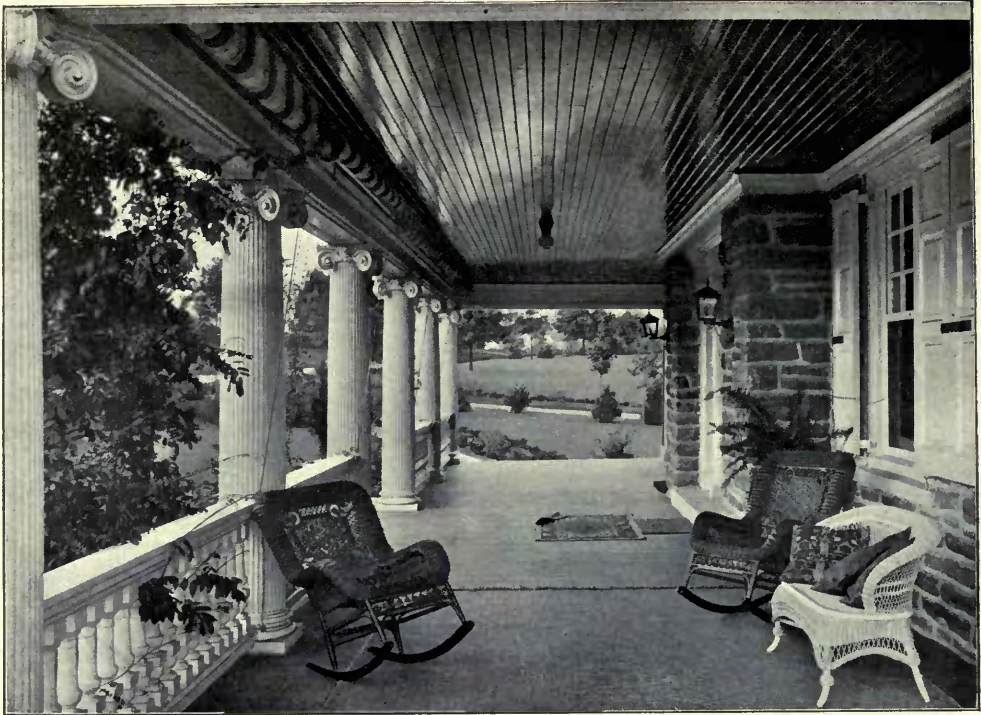

Residence at Wayne, Pa., for H. J. J. Esq., D. KNICKERBACKER BOYD, Architect.

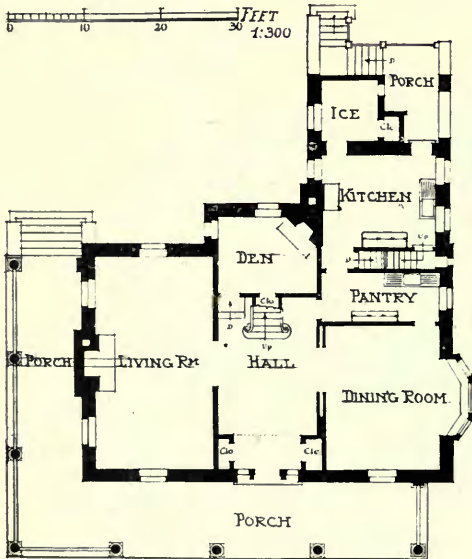

RESIDENCE AT WAYNE, PA. FOR I. W. C. ESQ.
D. KNICKERBACKER BOYD, ARCHITECT

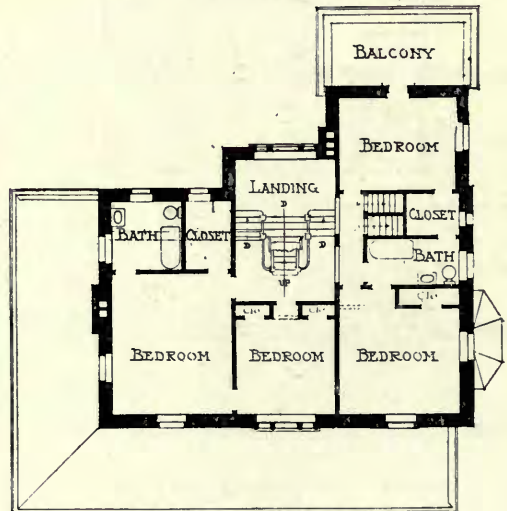

Residence at Wayne, Pa., for I. W. C., Esq., D. KNICKERBACKER BOYD, Architect.



Residence at Wayne, Pa., for I. W. C., Esq., D. KNICKERBACKER BOYD, Architect.

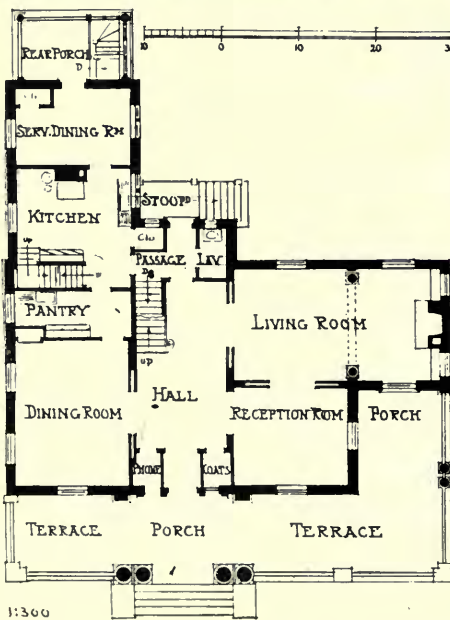

D. KNICKERBACKER BOYD, ARCHITECT.

Residence at Overbrook, Pa., D. KNICKERBACKER BOYD, Architect.



RESIDENCE I. C. ROSSMÄSSLER

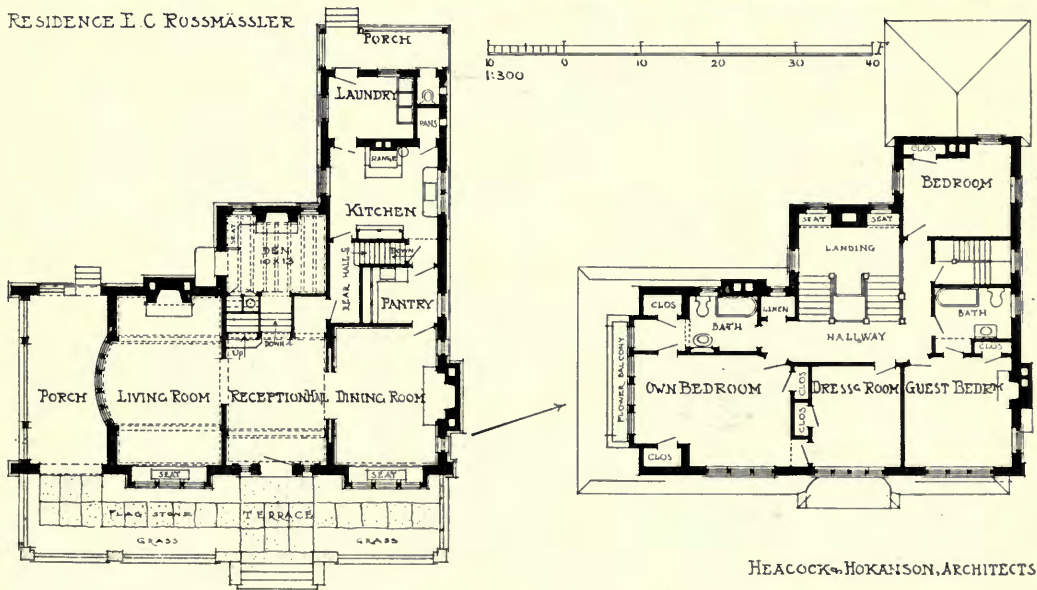

Residence, E. C. Rossmässler, HEACOCK AND HOKANSON, Architects.



Residence at Ogontz, Pa., BAILY AND BASSETT, Architects.



Double House at Overbrook, Pa., D. KNICKERBACKER BOYD, Architect.



Residence at Port Washington, TROWBRIDGE AND ACKERMAN, Architects.

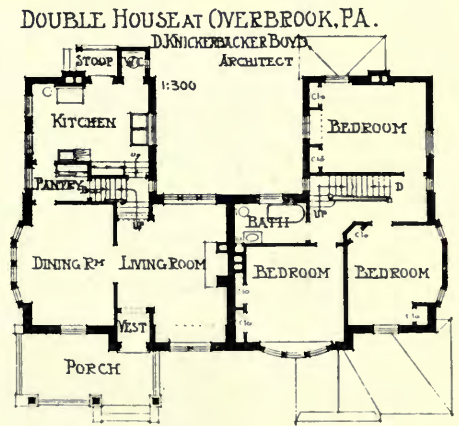
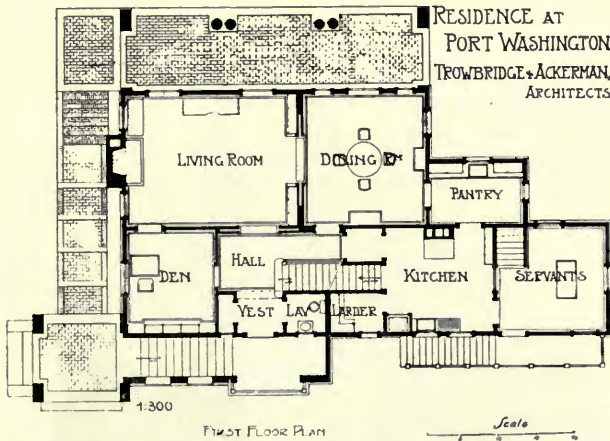

RESIDENCE AT OGONTZ - PA.

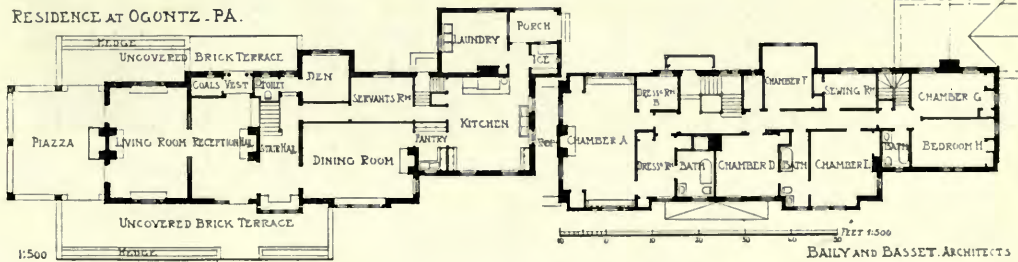



Residence at Berwyn, Pa., D. KNICKERBACKER BOYD, Architect.

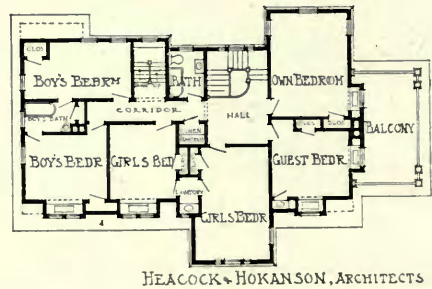
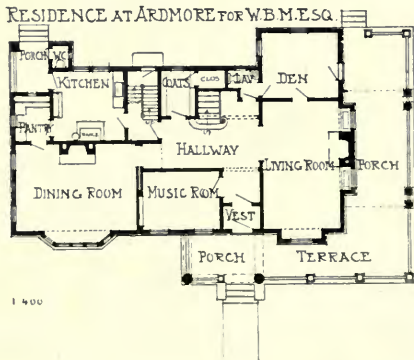
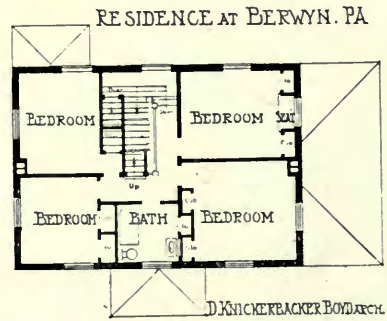
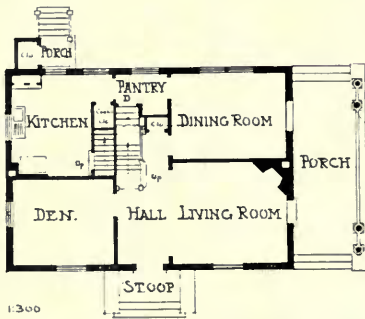



Residence at Ardmore for W. B. M., Esq., HEACOCK AND HOKANSON, Architects.

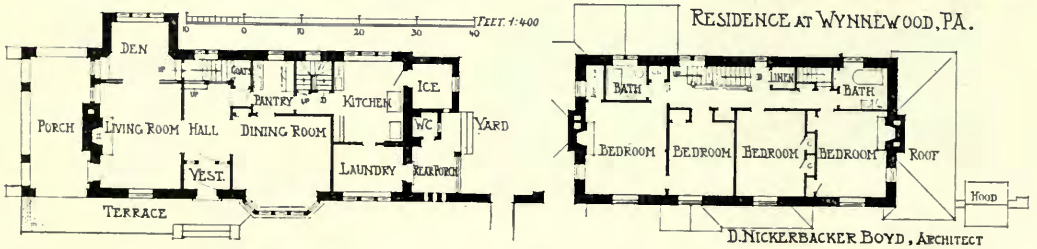

Residence at Wynnewood, Pa., D. KNICKERBACKER BOYD, Architect.



Residence at Ardmore, BAILY AND BASSETT, Architects.

RESIDENCE AT ARDMORE.

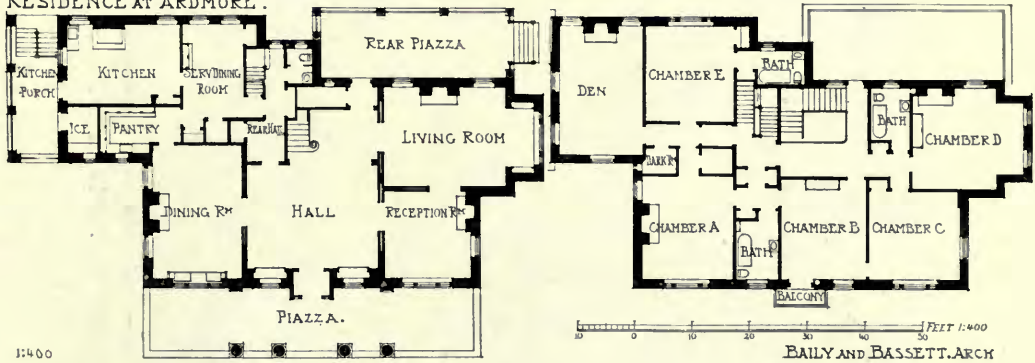

1:400

SCETCH FOR COUNTRY HOUSE

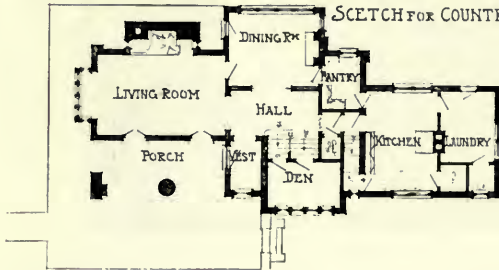

MELLOR + MEIGS, ARCH.

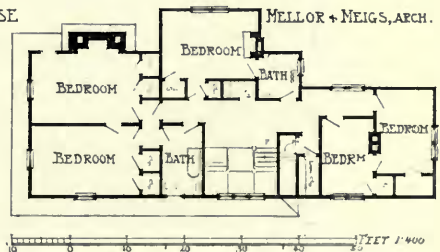

1:400

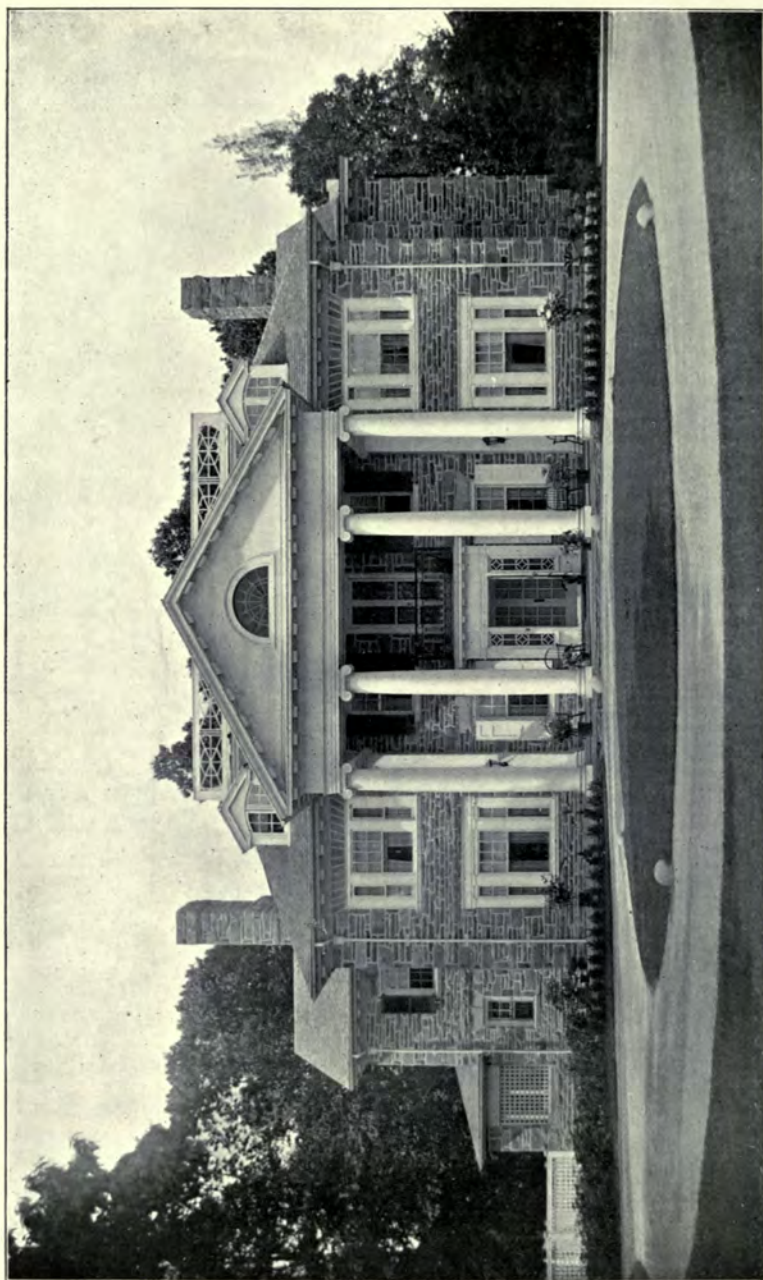

*Residence at Ardmore, BALLY AND BASSETT, Architects.
(For Plans, see p. 155.)*

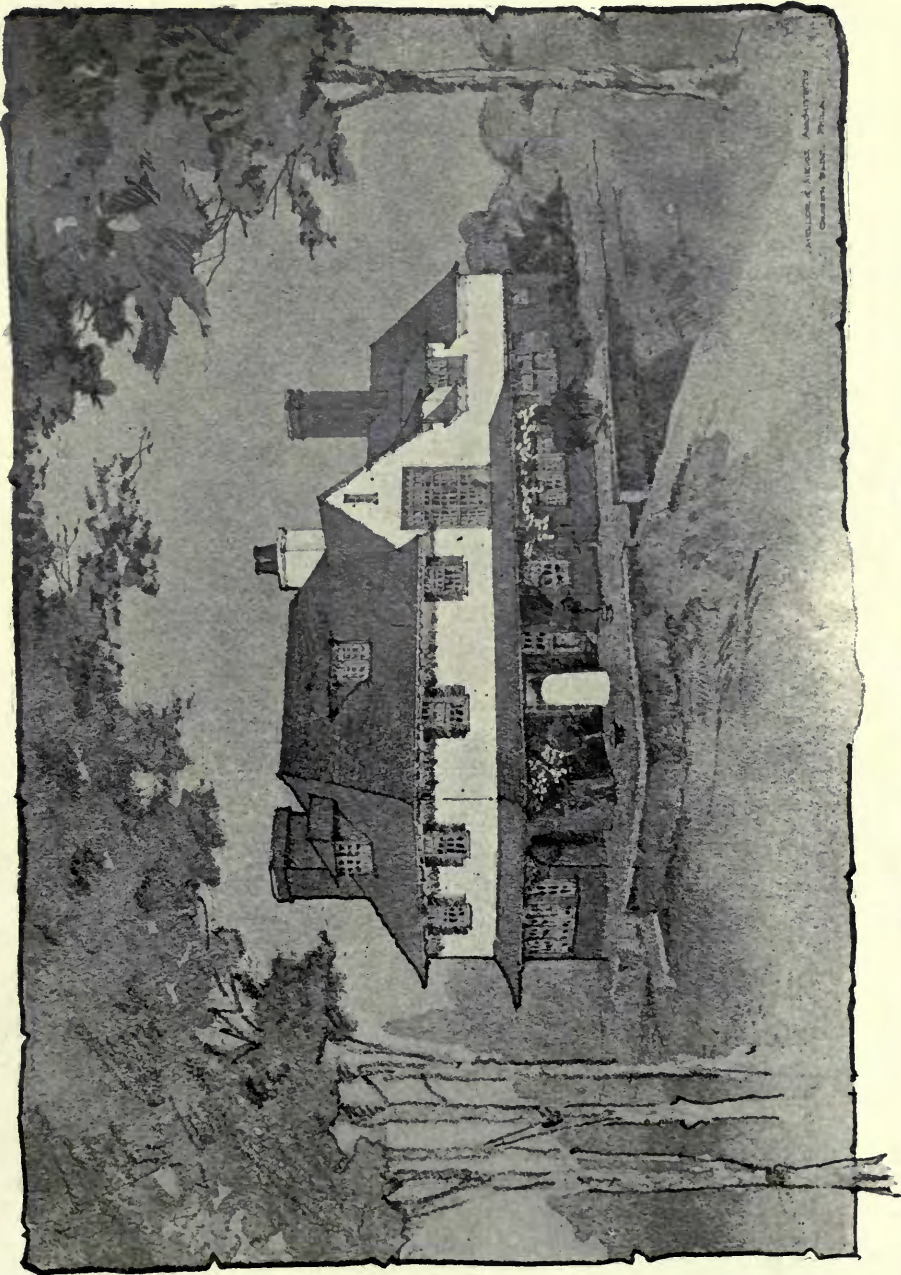

Architects & Interior Architects
Charles W. Mellor & Meigs

Sketch for a Country House, MELLOR AND MEIGS, Architects.
(For Plans, see p. 155.)

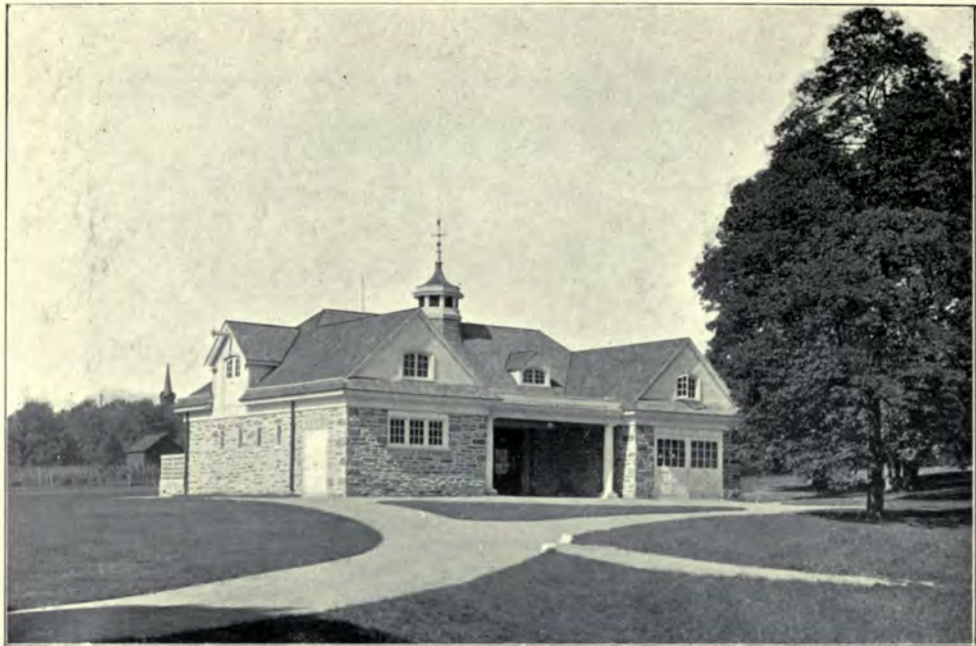

Stables at Ardmore, BAILY AND BASSETT, Architects.

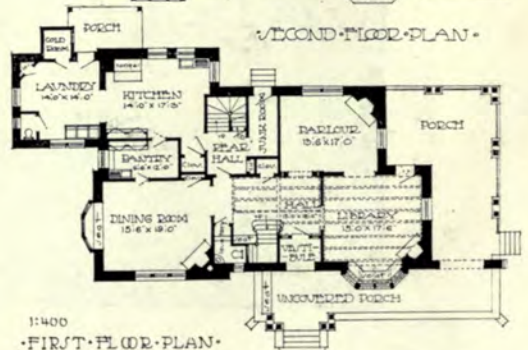
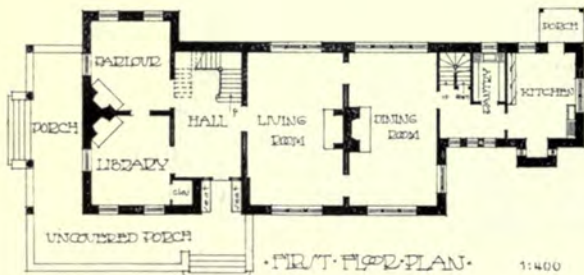
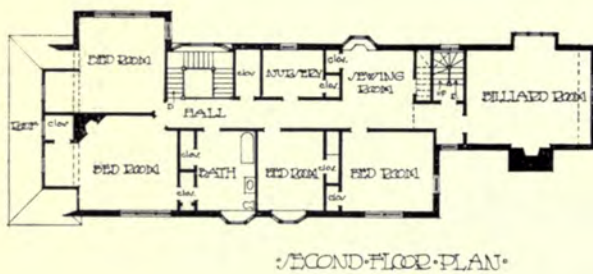

House in Overbrook, W. S. AND W. F. PRICE, Architects.

House at Chestnut Hill,
WALTER F. PRICE, Architect.



House at Chestnut Hill, Philadelphia, WALTER F. PRICE, Architect.



House in Overbrook, Philadelphia, WILLIAM S. AND WALTER F. PRICE, Architects.

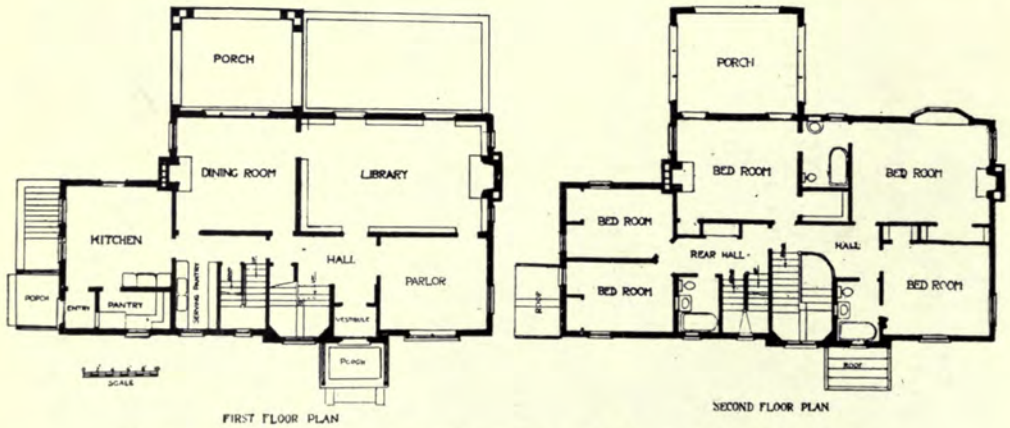

House at Lake Forest, Illinois, SCHMIDT, GARDEN AND MARTIN, Architects.

PATENT HERCULES FIREPROOF PARTITIONS No. 1 TEL. 675 ADAPT. TELEGRAMS SLAGWOOL LONDON

FREDK. JONES & CO., PERRIN ST., KENTISH TOWN, N.W.

Works also at **BURTON, MANCHESTER and MIDDLESBRO'.**

BOOTE'S FAIENCE FIREPLACES & TILES OF EVERY DESCRIPTION

THESE FIREPLACES CAN BE SUPPLIED IN ANY OF OUR RICH ENAMEL COLOURS TO SUIT ANY ROOM & ANY SIZED FIRE

PLAIN GLAZED WALL TILES
ENAMELS & MAJOLICA TILES
FLOOR TILES · CERAMIC MOSAIC
ARCHITECTURAL FAIENCE

T & R BOOTE LTD
THE PATENT TILE WORKS
BURSLEM · STAFFS ·
TELEGRAMS · BOOTE BURSLEM

LONDON OFFICE MANCHESTER OFFICE
BIRNBECK CHAMBERS HOLBORN WC 49 DEANSCLATE

ESTD 1842

TELEPHONE Nos 348 & 424 POTTERIES

In making enquiries at Advertisers, please refer to this publication.

ELECTRIC LIFTS OF ALL KINDS.

SMITH, MAJOR & STEVENS, Ltd., Late A. SMITH and STEVENS.

PARTS OF AN AUTOMATIC
PUSH BUTTON LIFT.



ENTER THE CAR.

The Simplicity
of our
Automatic
Lifts
surprises all
who see them.



Simplicity
means
Reliability.

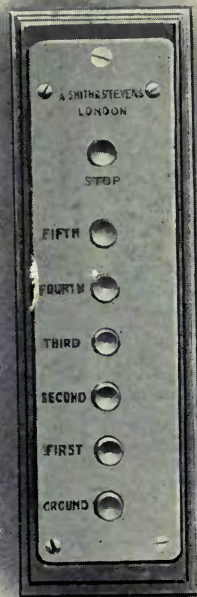

PRESS THE BUTTON.

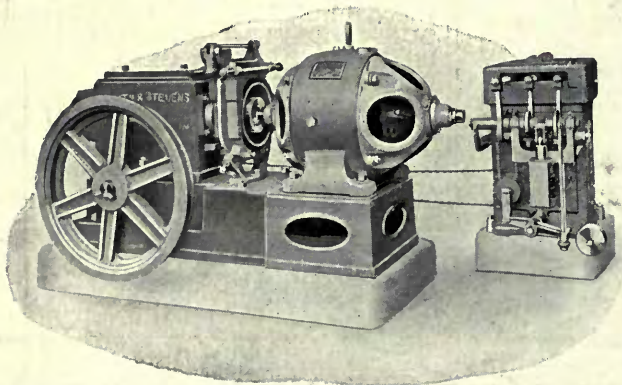

THE MACHINE
DOES THE
REST.

QUEEN'S ROAD, BATTERSEA, S.W.

Phone: Battersea 156 and 164.
Agents in Principal Towns.

In making enquiries at Advertisers, please refer to this publication.

