

VOLUME 44

1913

Academy Architecture.

NA

A15

v. 44

FINE ART DECORATORS.

Work carried out under Architects.

MESSRS.

Watts & Co., Ltd., 30, BAKER STREET, PORTMAN SQUARE, W.

Wall Papers, Printed and Woven Stuffs for Wall Hangings.

MATERIALS for the FURNITURE of
CHURCHES and HOUSES.

EMBROIDERY & TEXTILE FABRICS.

VESTMENTS, FRONTALS, and . . .
BANNERS.

DAMASK SILKS, STAMPED and . . .
PLAIN VELVETS.

WOVEN STUFFS for HANGINGS.
ALTAR LINEN.

CROSSES, CANDLESTICKS, BRASS and
WOOD LECTERNS, and ALTAR
VESSELS.

EMBROIDERY done under careful super-
vision, and also prepared for LADIES'
OWN WORKING.

Special pains taken to secure Beauty of Colour.

All Articles from Designs of G. F. BODLEY, Esq., R.A.; G. GILBERT SCOTT, Esq., F.S.A.;
T. GARNER, Esq., and J. L. DAVENPORT, Esq., M.A.

ANAGLYPTA

THE CHEAPEST SUBSTANTIAL WALL DECORATION IN RELIEF.



ELIZABETHAN FRIEZE, No. 296. 1/3 Per Panel. 35 1/2 Inches x 7 1/2 Inches.

Sole Makers of ANAGLYPTA and SALAMANDER (Asbestos) DECORATIONS.

Works: Darwen, Lancashire.

Showrooms of Relief Decoration: 1 Newman Street, London, W.

AGENTS FOR THE CONTINENT
(Germany and Austria excepted):

Messrs. HUNTINGTON FRÈRES, Darwen, England.

AGENT for
GERMANY and AUSTRIA:

Mr. H. CLAUSSEN, Kaiser Wilhelmstrasse 41, Hamburg.

N.B.—Les RELIEFS "ANAGLYPTA" sont les plus ARTISTIQUES et les plus AVANTAGEUSES
de toutes les fabrications de RELIEFS et le JURY DE L'EXPOSITION DE PARIS, 1900
reconnaisant leur GRANDE SUPÉRIORITÉ, leur a décerné DEUX MÉDAILLES D'OR.

In making enquiries at Advertisers, please refer to this publication.

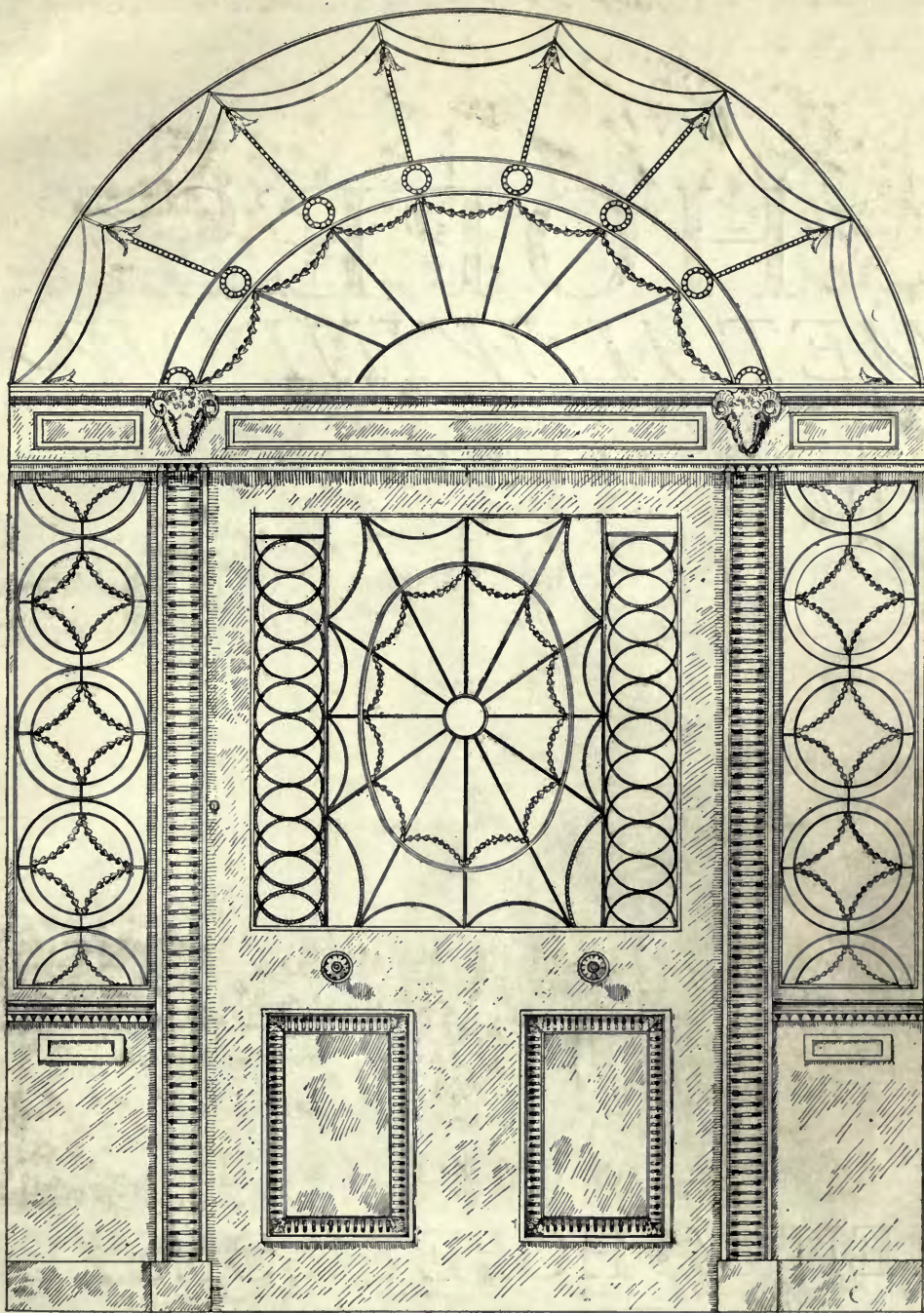

DOORWAY IN THE ADAM STYLE.

We have a large number (about 100) of Models—Ornaments and Mouldings collected from old Fanlights which could be used in reproducing Fanlights, Panels, or Ceiling Lights.

Thomas Elsley, Limited,

28-30, Great Titchfield Street, London, W.

TELEGRAMS: "ELSLEYS WESDO LONDON."

TELEPHONE 3442 CENTRAL.

In making enquiries at Advertisers, please refer to this publication.

HOPE'S *METAL WINDOWS*



HENRY · HOPE & SONS · L^{td}
59 Berners St., London, W.
Works: BIRMINGHAM

Now Ready. In Portfolio. 52 Plates, 12 x 16. £1 12s. 0d. net.

Grinling Gibbons and His Compeers

ARCHITECTURAL DETAILS AND CARVINGS.

St. Paul's Cathedral, London.

Phototype Plates.

Bracket and Pilaster in the Library.
Pediment to Screen of the Morning Prayer Chapel.
The Screen, the Capitals, and Flaxman Panel and Ceiling in the South Transept.
The Organ, the Panelling, Seats, Stalls, etc. (*fine details on large Scale*), in the Choir, etc., etc.

St. James's Church, Piccadilly.

Phototype Plates.

Large details of Carving to Reredos.
Carved Pendants to left and right.
Carving to lower portion of left and right Pendants.
Centre detail of Organ Case and Cherubs' heads.
Detail of side of Organ and Angle Corbel to Organ.
Carved Font by Grinling Gibbons.

J. TIRANTI & CO.,

13, Maple Street, Tottenham Court Road,
London, W.

NOTICE.

ACADEMY ARCHITECTURE

BRITISH COMPETITIONS

IN ARCHITECTURE
HAVE MOVED TO

44, DOUGHTY STREET,
GUILFORD STREET, LONDON, W.C.

WORKING OR COMPETITION
DRAWINGS

PERSPECTIVES

TRACINGS

MODELS OF BUILDINGS, &c.

LITHO. PRINTING

PHOTO-COPIES

All kinds of copies, including
TRUE SCALE, on any material.

**THE LONDON
DRAWING & TRACING
OFFICE**

Telegrams:
"DIVIDITORE,
LONDON"

Telephone:
HOLBORN 1011.

98 GRAY'S INN ROAD, W.C.

(ADJOINING HOLBORN TOWN HALL.)

EST. 1883.

Manager—**JOHN B. THORP.**

In making enquiries at Advertisers, please refer to this publication.

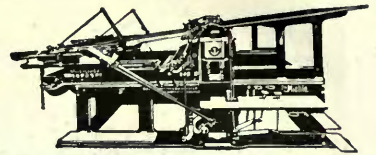
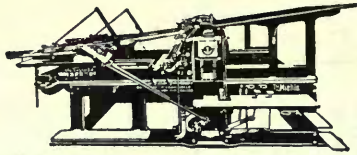
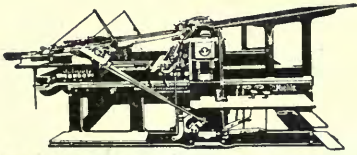

WITHERBY & CO.

THREE TWO SIX
HIGH HOLBORN

PRINTERS of High-Class Books, Magazines,
and Advertising Matter.

HALF-TONE & COLOUR ILLUSTRATIONS
for Scientific and Professional purposes a speciality.



“Het Huis, oud en nieuw”

(THE HOUSE, OLD AND NEW).

Publisher ED. CUYPERS, Architect, Jan Luykenstraat
2, Amsterdam (Holland).

The best historical-architectural monthly of
Holland and the Dutch East and West Indies.

This monthly, which is in its 11th year, is
thoroughly introduced among architects, dealers in building-materials, antiquarians and
collectors of old furniture, and it is admitted to be an indispensable guide in the offices of
architects and commercial firms and in the libraries of collectors.

Subscription price, per annum, post free, 15/-

In making enquiries at Advertisers, please refer to this publication.

Technical
A. D.

ACADEMY ARCHITECTURE

AND

Architectural Review,

ALEX. KOCH, Architect,

Membre Honoraire de la Société des Peintres et Sculpteurs Suisse, &c.

CONTAINING

- I.—A Selection of prominent Drawings hung at the Exhibition of the Royal Academy of Arts, London.
- II.—Review of the Architectural Work of T. E. Collcutt, Stanley Hamp and Philip Tilden.
- III.—Sculpture.
- IV.—Interesting Architectural subjects recently carried out or designed in England and abroad.
- V.—Details and Interiors.

BY SPECIAL PERMISSION.

Copyright in every case strictly reserved.

PUBLISHED BY ALEX. KOCH & SONS,

44 DOUGHTY STREET, LONDON, W.C.

LONDON—SIMPKIN, MARSHALL, HAMILTON, KENT, AND Co., LIMITED.

LEIPZIG—L. FERNAU, 15, Talstrasse.

BERLIN—ERNST WASMUTH, 35 Markgrafenstrasse.

PARIS—LIBRAIRIE CENTRALE D'ART ET D'ARCHITECTURE : CH. EGGIMANN, 106 Boulevard Saint Germain.

PARIS—CHARLES MASSIN, Successor to : CHARLES SCHMID, 51 rue des Ecoles.

BRUSSELS—KIESSLING & CIE, 42 & 44, rue Coudenberg (Pl. Royale). A. L. DE MEULENEERE, 21, rue du Chêne.

AMSTERDAM—JACS. G. ROBBERS, N.Z. Voorburgwal 64.

ROME—W. MODES, 146 Corso Umberto I.

MILAN—SCROVA & FERRERO, Corso Vittorio Emanuele II., 94.

TURIN—ROSENBERG & SELLIER, via Maria Vittoria, N 18.

SPAIN—LIBERIA PARERA, Calle Fortuny, 6, 1º, Barcelona.

C. MARTINEZ PEREZ, Calle Fortuny, 12 y Don, 11, 2º, Barcelona.

STOCKHOLM—A. B. NORDISKA BOKHANDELN, 7 Drottninggatan.

CHRISTIANIA—CAMMERMEYERS BOGHANDEL, Carl Johansgade, 41 & 43.

CONSTANTINOPLE—OTTO KEIL, 457 Grand' rue de Péra.

DENMARK—ERSLEV & HASSELBALCH, Kobmagergade 26, Kopenhagen.

HELSINGFORS—LINDSTEDTS ANTIKVARISKA BOKHANDEL, Alexandersg, 15.

NEW YORK—PAUL WENZEL, 31, EAST 12th Street. WILLIAM HELBURN, 10, East 16th Street.

CHICAGO—BROS VAN DORT Co., Great Northern Office Building, 20, W. Jackson Blvd.

CLEVELAND, OHIO—J. H. JANSEN, 323-4, Caxton Building.

SOUTH AFRICA—GORDON & GOTCH, LTD., Cape Town. ADAMS & Co., 330, West Street, Durban, Natal.

MELBOURNE, SYDNEY & ADELAIDE—GEORGE ROBERTSON & Co. PROPRIETARY, LTD.

ADELAIDE & PERTH—E. S. WIGG & SON.

MELBOURNE, SYDNEY, BRISBANE, PERTH, LAUNCESTON—GORDON & GOTCH, LTD.

NEW ZEALAND—PROGRESS, 10, Willis Street, Wellington.

TORONTO, ONTARIO—GORDON & GOTCH, LTD., 132, Bay Street.

JAPAN—THE MARUZEN-KABUSHIKI-KAISHA (Z. P. MARUYA & Co., LTD.), Tokyo
Osaka and Kyoto.

131 9.92
13/14

NA

1
RIS

V. 44

ACADEMY ARCHITECTURE.

Will be published half-yearly, in June and December.
Paraît deux fois par an aux mois de Juin et Décembre.
Erscheint halbjährlich je im Juni und Dezember.

1913^{II}.—LIST OF CONTENTS.—1913^{II}.

ECCLESIASTICAL.		PAGE	INTERIORS AND DETAILS (contd.).		PAGE
ARKAY, Aladar, Budapest.....	98	OAKLEY, Harold, 14 Henrietta Street, Covent Garden, w.	Sketch of an Entrance to Hampton Court.....	121	
Protestant Church, Budapest.....	99	TATCHELL, Sydney J., 13 Queen Anne's Gate, London, s.w.	Keewaydin, Purley.....	134	
Plan of Protestant Church, Budapest.....	100	Grayfriars, Storrington, Sussex.—Billiard-room ...	TRUELOVE, Reginald J., 8 King William Street, Strand, w.c.	146	
West Front of Protestant Church, Budapest.....	100	Half-inch Detail Design Port of London Authority Offices Competition	FRONTSPICIE	138	
DOYLE, J. F. & S. W., 4 Harrington Street, Liverpool.	6	WARWICK & HALL, 13 South Square, Gray's Inn, w.c.	Half-inch Detail, Marylebone Municipal Buildings Competition.....	139	
The Cathedral Church, Tai-au-Fu, Shantung, North China.....	6	WHITELAW, J. M., the late, and T. S. TAITE and C. A. SUTTON.	Half-inch Detail of the Marylebone Municipal Buildings Competition Design	141	
DOWNING BURKE, H. P., 12 Little College Street, Westminster, s.w.	6	PUBLIC BUILDINGS.			
St. Barnabas Church, Mitcham, Surrey.....	6	BAKER, Herbert, c/o E. L. Lutyens, A.R.A., 17 Queen Anne's Gate, s.w.	Rhodes Memorial, Table Mountain, Cape Town ...	7	
FAIRLIE, Reginald, 14 Randolph Road, Edinburgh.	101	Union Buildings, Pretoria, S. Africa	10-11		
Catholic Church at Troon.....	101	Union Buildings, Pretoria, S. Africa	16		
FRASER & PEERLESS, 26 Bedford Row, w.c.	129	BRIGGS, WOLSTENHOLM, THORNELY & F. W. SIMON, Royal Liver Buildings, Liverpool.	New Building for the Faculty of Arts, Liverpool University	12	
Sketch of Font, Happisburg, Norfolk.....	129	Plans.....	13 & 14		
GASCOYNE, Alexander, 7 Shakespeare Street, Nottingham.	130	CACKETT & DICK, Pilgrim House, Newcastle-on-Tyne.	Cross House, Newcastle-on-Tyne.....	9	
Designs for Stained Glass Windows.....	130	DARLING & PEARSON, 2 Leaden Lane, Toronto, Canada.	The Canadian Bank of Commerce, Vancouver, B.C.	15	
GIBBONS, GRINLING and his COMPEERS.	131	FORD H. W., 11 Old Queen Street, s.w.	Charing Cross Underground Railway Station.—Elevations	110	
Detail of Screen in the South Transept, St. Paul's Cathedral, London	131	Charing Cross Underground Railway Station.—Plan.....	111		
GIBBONS, Harold J., 4 St. Mary's Parsonage, Manchester.	103	Charing Cross Underground Railway Station.—Sections.....	112		
St. Michael's, Shoreditch, N.E.	103	HARRIS, E. V., & T. E. MOODIE, 8 New Square, Lincoln's Inn, w.c.	City of Cardiff Fire Brigade Headquarters.....	8	
GILL, Macdonald, 1 Hare Court, Temple, E.C.	4	HAZELL, Ernest W., 5 Tavistock Square, w.c.	Empire Hospital.....	106	
Design for a Church, Nottingham.....	4	Plans.....	107, 108		
KOCH, Alex. Mrs., St. Saviour's Vicarage, Eaton Road, S. Hampstead.	97	LUTYENS, Edwin L., A.R.A., 17 Queen Anne's Gate, s.w.	Proposed Municipal Art Gallery, Dublin	17	
Tomb of Edward the Black Prince, Canterbury... ..	97	MACKENZIE, Marshall A. & A. G. R., 1 Victoria Street, s.w.	Commonwealth Building, London.....	104	
LUOAS, G., and A. LODGE, 13 Gray's Inn Square, w.c.	5	Commonwealth Building, London.—Plans.....	105		
Proposed New Church at Finchley	5	SIMPSON, J. W., & M. AYRTON, 4 Verulam Buildings, Gray's Inn Road, w.c.	Lancing College, New Buildings	22 & 23	
POCOCK, Buckingham G., 5 Parkhill Road: Studios, Haverstock Hill, N.W.	97	SMYTH, Owen C. E., South Australia.....	New Government Offices, South Australia.....	109	
Hampstead Parish Church	97	TREHEARNE & NORMAN, Sardinia House, 52 Lincoln's Inn Fields, w.c.	Cromwell House, Millbank	113	
SHAW, Norman R., R.A., the late.	126	Central House, Kingsway	114		
Sketch for Ely Cathedral.....	126	TRUELOVE, Reginald J., 8 King William Street, Strand, w.c.	Hostel, West Bar, Sheffield, Main Entrance	20	
Sketch of Lincoln—East Side of Transept.....	127	MURRAY, George (John BELCHER, R.A., The late, and J. J. JOASS), 9 Clifford Street, w.	VERITY, Frank T., 7 Sackville Street, w.	18	
Sketch of Details.....	128	Council Chamber Institute of Chartered Accountants.....	New Buildings, Portland Place	18	
TAPPER, Walter, 10 Melina Place, St. John's Wood, N.W.	2	New Buildings, Corner of Park Lane and Oxford Street	19		
St. Mary's Church, Harrogate.—Exterior	3				
St. Mary's Church, Harrogate.—Interior	3				
WATSON, W. E., 53 Chancery Lane, w.c.	102				
Design for a Church.....	102				
INTERIORS & DETAILS.					
BLAYLOCK, Thomas T., St. James Close, Poole, Dorset.	145				
Design for Decorative Panels	145				
BROWN & BARROW, Lennox House, Norfolk Street, Strand.	132				
Masonic Temple, Liverpool Street Hotel, E.C.....	133				
Masonic Temple, Liverpool Street Hotel, E.C.....	133				
Candle Standards, Liverpool Street Hotel, E.C.....	143				
CUYPPERS, Ed., Jan Luykenstraat, 2 Amsterdam.	136				
Staircase	136				
Entrance Portal.....	143				
EISLEY, Thomas, 28-30 Great Titchfield Street, London, w.	135				
An Enriched Steel Fire Grate in the William and Mary style	135				
Fanlight in the Adam style	137				
FRASER & PEERLESS, 26 Bedford Row, w.c.	144				
Sketch of St. Ives, Cornwall.....	144				
GIBBONS, J., & SON, 4 St. Mary's Parsonage, Manchester.	140				
Half-inch Detail of the Marylebone Municipal Buildings Competition	140				
MURRAY, George (John BELCHER, R.A., The late, and J. J. JOASS), 9 Clifford Street, w.	142				
Council Chamber Institute of Chartered Accountants.....	142				

Special Offer to . . . Architectural Students.

Owing to our having removed our STOCK from one office to another, certain Volumes have been slightly damaged, and we are able to make the following offer which will be open for a short time only, as the stock of damaged copies is fortunately small.

A set of **SIX** Blue Paper Edition copies of Academy Architecture, containing Vols. 15, 18, 20, 42, and two others will be forwarded carriage paid to all Architects or Architectural Students in the United Kingdom on the receipt of Postal Order for 3/6.

We have about 20 sets only.

A set of **SIX** slightly damaged Paper Cover Edition will be sent carriage paid on receipt of 6/-. This set will be selected from Volumes published between 1906-1911.

A similar set of **SIX** slightly damaged copies of Academy Architecture, Blue Cloth Cover Edition, will be sent carriage paid on receipt of 8/-. Volumes selected from those published between 1906-1911.

Sets of **TWELVE** copies will be supplied at double the prices mentioned, and with no duplicates.

The Trade not supplied.



Stable Fittings



Steel Casements
and
Putty-grooved
Sashes.



"Jhilmil"
Steel Lath.

HAYWARD'S Building Specialities.

- I. Hayward's Pavement Lights, Flaps, etc.
- II. Hayward's Circular Lights and Coal Plates.
- III. Hayward's Iron Staircases.
- IV. Hayward's Ventilators.
- V. Hayward's Stable Fittings (Cottam's).
- VII. Hayward's "Jhilmil" Steel Lathing.
- VIII. Hayward's Radiators and Boilers, etc.
- X. Hayward's Steel Casements and Sashes.
- XI. Hayward's Ornamental Lead Glazing.
- XII. Hayward's Patent Reform Roof Glazing.
- XIII. Hayward's "Copperlite" Fire-Resisting Glazing.

Write for Catalogues to

**HAYWARD BROTHERS
& ECKSTEIN, Limited,**
Union St., London, S.E.

Tel. : Hop. 3642 (2 lines).

Branches at Manchester & Glasgow.

THE "RATIONAL" FIREPLACE

The fire is on the hearth, and the hearth is level with the floor. Saves fuel and labour, and looks well.

Thousands are now in use all over the world.

Can be Fitted to Existing Mantels.

Illustrated Catalogue and Prices on application.
Enclose 1/- with Continental enquiries.

JOSHUA W. TAYLOR, LTD.
BRADFORD ST., BOLTON, LANCs.

Special Agents :

RANKINE & BROWN, Ltd.,
47, WEST NILE STREET, GLASGOW.



List of Contents.

DOMESTIC.	PAGE	DOMESTIC (contd.)	PAGE
ARKAY, Aladar, Budapest.		MALLOWS, C. E., 28 Conduit Street, w.	
Reform Church Vicarage, Budapest	118	Cottage at Pulborough, Sussex	115
Villa of Dr. Tury in Budapest	119	MARTIN, Arthur C., 11 Hart Street, w.c.	
ASHLEY, H. V., & W. NEWMAN, 14 Gray's Inn Square, w.c.		House at Chagford, Devonshire	116
House at Beaconsfield	42	House at Chagford, Devonshire.—Plans	117
House at Beaconsfield.—Plans	43	NEWTON, Ernest, A.R.A., 4 Raymond Buildings, Gray's Inn, w.c.	
BLOW, D. & F., Billerey, 10 Grosvenor Road, s.w.		New House, Burgh Heath.—Elevation and Ground Floor Plan	36
Wallingford Court, Berkshire	26-27	New House, Burgh Heath.—South Elevation and First Floor Plan	37
Wallingford Court, Berkshire.—Plans	28-29	OAKLEY, Harold, 14 Henrietta Street, Covent Garden, w.c.	
Woodcote, Oxfordshire	46	A Surrey House	120
BRACE, Alan, 88 Gower Street, w.c.		PARKER, Barry, Letchworth	
A New House	30	Six Houses in Sollershott, Letchworth	33
A New House.—Plans	31-32	QUENNELL, Charles H. B., 21 Great Peter Street, s.w.	
DALE, Lawrence, 40, Gt. James St., Bedford Row, W.C.		House in Inverness-shire	34
Horne Park, Dorset, South Porch	25	House in Inverness-shire.—Plan	35
DOWNING, Burke H. P., 12 Little College Street, Westminster, s.w.		SPAIN, Dixon J. E., 19 Hanover Square, w.	
St. Margarets, Kingswood	121	The White House, Edgware	44
FAIR & MEYER, 39 Furnial Street, w.c.		The White House, Edgware.—Plan	44
Gotham Wood, Sussex	122-123	Vicarage House, Palling, Norfolk	47
Gotham Wood, Sussex.—Plans	124	Vicarage House, Palling, Norfolk.—Plan	47
FAREY, CYRIL A., 10 Great Ormond Street, w.c.		TATCHELL, Sydney J., 13 Queen Anne's Gate, s.w.	
House at Aversham	121	The Manor House, Tendring	24
FIELD, HORACE, SIMMONS & FAULKNER, 21 Berners Street, w.c.		UNSWORTH, SON, & J. TRIGGS, 16 Station Road, Petersfield.	
Plot 4.—Kensington Palace Gardens, s.w.	41	Durford Wood, Petersfield	48
LUCAS, G. & A. LODGE, 13 Gray's Inn Square, w.c.		WATSON, Paxton H., 4 Adam Street, Adelphi, w.c.	
County Residential Club, Weybridge, Surrey	21	House in Surrey	45
LUTYENS, Edwin L., A.R.A., 17 Queen Anne's Gate, s.w.		Picket Wood, Kingswood	45
Roehampton House, Roehampton Lane	38-39		
Roehampton House, Roehampton Lane.—Plan	40		

[REVIEW SEIRIE II.]

Messrs. T. E. COLLCUTT, STANLEY, HAMP, and PHILIP TILDEN, Architects, 36, Bloomsbury Square, London, W.C.

	PAGE		PAGE
Imperial Institute	49	Additions to a Cornish Manor House	66-67
The Palace Theatre, London	50	Cottage at Beaconsfield	68
Savoy Hotel, London	51	Board Room, Thames House	68
Thames House, London	52	Surrey Forest Golf Club, Ascot	69
Lloyd's Registry	53	Proposed Hostel for Pilgrims at Rome	70
Staircase and Entrance, Thames House	54	Proposed Hostel for Pilgrims at Rome, Plans	71
King's Hall, London	55	Marsham Farm	72
Church at Algeciras, Spain	55	Marsham Farm Plans	73
Dining Room, Simpson's in the Strand	56	Ground Floor Plans, Moorings, Sunningdale	73
Liphook, Residence of Sir Thomas Sutherland	57	The Moorings, Sunningdale	74
Davenies, Beaconsfield	58	The Moorings, Sunningdale, Interior	75
Plans	59	Entrance to Royal Apartments, s.s. Medina	76
Cottage at Beaconsfield Plans	59	Fireplace, Surrey Forest Golf Club	76
The Croft, Totteridge, Herts	60	P & O Office Extension	77
Porth-en-alls, Cornwall	61	P & O Office Extension	78
Chateau Courtenil, near Chantilly	62	The Croft, Garden View	78
Chateau Courtenil, near Chantilly, Plans	63	Alterations and Additions to Grove House, Mill Hill	79
Harley Wood	64	Mill Hill School, New Master's House	80
Harley Wood, Plans	65		
Surrey Forest Golf Club, Ascot, Plans	65		

SCULPTURES, 1913, VOLUME 44.

	PAGE		PAGE
BABB, Nicholson S., The Studio, St. Dunstan's Road, Baron's Court, w.		LUCCHESI, Andrea C., R.B.S., 1 & 2 Camden Studios, Camden Street, N.W.	
"Leda"	89	The Soul of the Rose	94
BROADBENT, A., 5 Fulham Studios, Fulham Road, s.w.		LUKEMAN, Augustus, 154 West 55th Street, New York City.	
Plaster Relief in a Music Gallery	81	Mann Marble Statue for Court House, New York...	90
BUXTON, Alfred, 25 St. Leonard's Road, East Sheen, s.w.		Columbus Marble Statue for U.S. Customs House, New York	91
The Expulsion from Paradise	88	MACKENZIAL, Bertram, A.R.A., R.B.S., 38 Marlborough Hill, N.W.	
DICK, Reed W., 3 Clifton Hill: Studios, St. John's Wood, N.W.		Statuette for Niche	86
Femina Victrix	85	Statuette for Niche	87
DOMAN, Charles L. J., 18 Bonneville Road, Clapham Park, s.w.		VERSCHNEIDER, Jean (Paris Salon, 1912).	
Love and Vanity	82	Les Pommes d'Or	95
EMERSON, A. J., 187 Jeffcock Road, Wolverhampton.		WOOD, Derwent, F.A.R.A., R.B.S., 27 Glebe Place, Chelsea, s.w.	
The Awakening Soul	93	Pedestal for Equestrian Statue of His Highness the Gackwar of Baroda	83
FUCHS, Emil, Abbey Lodge, Hanover Gate, Regent's Park, N.W.		Panels for the above Pedestal	84
The Sisters	96		
LEDWARD, Gilbert.			
Calvary	92		

"KING" FIREPROOFING

PUMICE-CONCRETE, BREEZE-CONCRETE,
HOLLOW-BRICK, PLASTER.

PARTITIONS 2 in., 2½ in., 2¾ in., 3 in.,
4 in. Thick

FLOORS, ROOFS, CEILINGS, PUGGING,

" FERRO - GLASS " PAVEMENT LIGHTS.

J. A. KING & CO., Ferro-Concrete
Engineers.

Head Office : BRIDGE HOUSE, 181, QUEEN VICTORIA ST. (Next Black-
friars Bridge), LONDON, E.C.

Works : HAYES, MIDDLESEX ; and RAWCLIFFE, YORKS. Telephone : No. 773 CENTRAL.
Telegrams : " KINOVIQUE, CENT, LONDON."

BY WARRANT OF APPOINTMENT



TO HIS MAJESTY KING GEORGE V.

FARROW & JACKSON, Limited,

MANUFACTURERS AND ENGINEERS.

Established 1798.

Modern
Cellar Equipment
for
Town and Country
Houses, Hotels,
and Clubs.

Estimate with
Sketch Plan sent
on
receipt of enquiry.

Fixing undertaken
in any part of
the country.

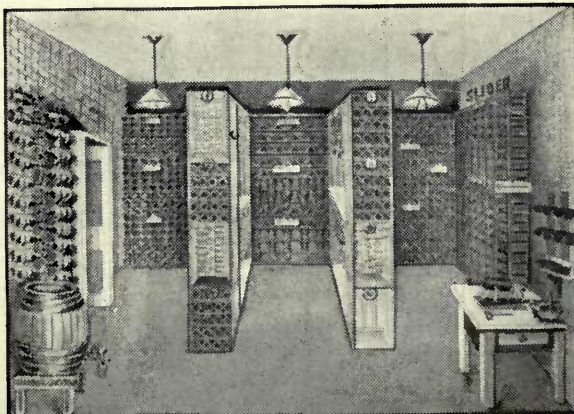

Wine Bins fitted to
any space or
spare corner—
Convenient for
Flats, Residential
Chambers, &c.

Steel Document
Cabinets, Racks,
Lockers, &c., for
Banks, Public and
Insurance
Offices, &c.

Catalogues post free.

16 Great Tower Street, E.C., AND 8 Haymarket, S.W., London.

Telephone : AVENUE 2155.

Telephone : GERRARD 3702.

In making enquiries at Advertisers, please refer to this publication.

CLASSIFIED REFERENCE INDEX.

NOTICE.—This classified Trade Index relates *only* to firms whose names have appeared under illustrations in Academy Architecture. We trust that this will greatly assist Architects in placing their orders.

	VOL.	PAGE.		VOL.	PAGE.
AEROGEN PETROL-AIR SAFETY GAS-LIGHT.			FIELD, MALLETT & Co., LTD., 2 St. Dunstan's Hill, London, E.C.	41	23
STRODE & Co., 48, Osnaburgh Street, London, N.W.; and 3 & 4, St. Paul's Churchyard, London, E.C.	42	52	JAMES A. GIRDLER, Vastern Road Iron Works, Reading	43	25
ASPHALT.			HENRY HOPE & SONS, LTD., 55 Lionel St., Birmingham	41	38
SALTER, EDWARDS & Co., Hormead Wharf, Hormead Rd., Harrow Rd., London, W.	41	108	HENRY HOPE & SONS, LTD., 55 Lionel St., Birmingham	41	42
THOMAS FALDO & Co., LTD., Effingham House, Arundel St., Strand, London, W.C.	41	100	HENRY HOPE & SONS, LTD., 55 Lionel St., Birmingham	41	49
BUILDERS AND GENERAL CONTRACTORS.			E. NORCKETT, Maidenhead	41	56
T. H. ADAMSON & SONS, 129 High St., Putney, S.W.	42	14	W. & J. H. OLDAKER, Trinity St., Smethwick, near Birmingham	43	144
WILLIAM BISHOP, King's Heath, Birmingham	41	28	W. RICHARDSON & Co., 16 Brownlow St., London, W.C.	41	150
W. E. BLAKE, LTD., 9 Southampton St., Bloomsbury, London, W.C.	41	22	SMITH & OWEN, 88 High St., Beckenham, Kent	44	122-3
W. E. BLAKE, LTD., 9 Southampton St., Bloomsbury, London, W.C.	42	43	CHIMNEY PIECES.		
H. F. BOERSMA, The Hague	43	29-42	PELLETT, SCRUBY & Co., 7 Wilson St., Finsbury, London, E.C.	41	112
BOVIS, LTD., 43 Upper Berkeley St., London, W.	43	159	CONSTRUCTIONAL STEEL.		
G. & T. CRAMPTON, Hammersmith Works, Ball's Bridge, Dublin	41	114	LINDSAY'S PADDINGTON IRONWORKS, LTD., 15 North Wharf, Paddington, W.	44	114
WILLIAM CUBITT & Co., 258 Gray's Inn Rd., London, W.C.	42	22	ELECTRIC LIGHTING AND FITTINGS.		
WILLIAM CUBITT & Co., 258 Gray's Inn Rd., London, W.C.	42	52	H. T. CREWE & Co., 11 & 12 Finsbury Sq., London, E.C.	41	60
ROBERT CURTIS, 1A Upper Redlands Rd., Reading ..	42	38	HIGGINS & GRIFFITHS, 21 Orchard St., Portman Sq., London, W.	41	4
ROBERT CURTIS, 1A Upper Redlands Rd., Reading ..	43	48	HIGGINS & GRIFFITHS, 21 Orchard St., Portman Sq., London, W.	41	37
PETER EDWARDS, Dodelston, Nr. Chester	43	154	HIGGINS & GRIFFITHS, 21 Orchard St., Portman Sq., London, W.	41	58
ALLEN FAIRHEAD & SON, Enfield, London	41	60	RAWLINGS BROS., LTD., 82 Gloucester Rd., Kensington, W.	44	48
ALLEN FAIRHEAD & SON, Enfield, London	41	134	SPEEDY, EYNON & Co., 6 Duke St., Adelphi, London, W.C.	43	111
J. W. FALKNER & SONS, Ossory Rd., Old Kent Rd., London, S.E.	41	56	STRODE & Co., 48 Osnaburgh Street, London, N.W.	42	13
J. W. FALKNER & Sons, Ossory Rd., Old Kent Rd., London, S.E.	44	42	STRODE & Co., 48 Osnaburgh Street, London, N.W.	42	119
FOSTER & DICKSEE, LTD., Rugby	41	46	STRODE & Co., 48 Osnaburgh Street, London, N.W.	42	121
FOSTER & DICKSEE, LTD., Rugby	41	123	STRODE & Co., 48 Osnaburgh Street, London, N.W.	42	153
FOSTER & DICKSEE, LTD., Rugby	41	126	STRODE & Co., 48 Osnaburgh Street, London, N.W.	42	156
THOMAS GILL & SON, 28 Rupert St., Norwich	43	55	STRODE & Co., 48 Osnaburgh Street, London, N.W.	42	157
THOMAS GILL & SON, 28 Rupert St., Norwich	43	45	STRODE & Co., 48 Osnaburgh Street, London, N.W.	42	157
THOMAS GILL & SON, 28 Rupert St., Norwich	43	133	TAMPLIN & MAKOVSKI, LTD., Brighton Works, Beil St., Reigate	44	22-23
THOMAS GILL & SON, 28 Rupert St., Norwich	43	138	ELECTRIC LIGHTING, FITTINGS, BELLS AND TELEPHONES.		
JOSHUA HENSHAW & SONS, Chatham St., Liverpool	44	12	LOCKE & SOARES, 87 New Cavendish St., London, W.	42	44
E. C. HUGHES, Albion Works, Wokingham	43	25	LOCKE & SOARES, 87 New Cavendish St., London, W.	42	55
E. C. HUGHES, Albion Works, Wokingham	43	40	ENTRANCE GATES, &c.		
T. H. KINGERLEE & SONS, 35 Queen St., Oxford	42	55	GEORGE BLAY, New Malden, Surrey	41	133
T. H. KINGERLEE & SONS, 35 Queen St., Oxford	42	60	FIREPROOF FLOORS AND ROOFS.		
LESLIE & Co., LTD., Kensington Sq., London, W.	43	10-11	KLEINE PATENT FIRE-RESISTING FLOORING SYD., LTD., 133 and 136 High Holborn, London, W.C.	43	108
W. H. MAXEY & SON, East Gate, Steaford, Lincs.	43	130	KLEINE PATENT FIRE-RESISTING FLOORING SYD., LTD., 133 and 136, High Holborn, London, W.C.	44	42
ALBERT MONK, Lower Edmonton, London	41	34	FLOORING.		
RICHARD MOSLEY, Charnock St., Bolton	43	104	HYGIENIC FLOORING Co., 76 Belvedere Rd., Upper Norwood, London, S.E.	41	108
MUSSELLWHITE & SAPP, Cross St., Basinstoke	42	46	GRANITE.		
FRANCIS NEWTON, Hitchin, Herts	41	37	D. H. & J. NEWALL, Dalbeattie, Kirkcudbrightshire, Scotland	43	108
J. PARNELL & SON, Oliver St., Rugby	44	38-39	GRATES.		
THOMAS PITHER, Hatch End, Pinner	43	150	SHUFFREY & Co., 38 Welbeck Street, London, W.	43	124
W. J. PAGE, May Lodge, Northwood	43	127	F. EDWARDS & SON, 8 Gt. Marlborough St., W.	44	42
W. J. PAGE, May Lodge, Northwood	43	128	HEATING, VENTILATING, AND HOT WATER SUPPLY.		
RIE & SON, 15 Stockwell Rd., London, S.E.	43	111	W. G. CANNON & SONS, LTD., 107 London Rd., Southwark, London, S.E.	41	124
SAUNDERS & SONS, LTD., Cirencester	41	48	JAMES CORMACK & SONS, LTD., 8 Eccleston St., Eaton Sq., London, S.W.	42	36
THOMAS & EDGE, Anglesea Av., Woolwich, S.E.	43	140	WALTER DIX & Co., Low Bridge Engineering Works, Newcastle-on-Tyne	44	9
WM. THORNTON & SONS, 38 Wellington Rd., Toxteth Park, Liverpool	41	100	F. EDWARDS & SON, 8, Gt. Marlborough St., W.	44	42
G. B. TURPIN, 4 Courtenay St., Plymouth	41	3			
HENRY WILLCOCK & Co., Wolverhampton	41	19			
WILLMOTT & SONS, Hitchin and Hornsey	43	117			
WILLMOTT & SONS, Hitchin and Hornsey	43	144			
WILLMOTT & SONS, Hitchin and Hornsey	43	151			
CANDLE STANDARDS.					
THE STANDARD PLATING AND KUPRON WORKS, LTD., 62-66 Rosebery Av., E.C.	44	143			
CASEMENTS AND SASHES.					
J. BINDER, Arton Glass Works, Little King St., Camden Town, London, N.W.	41	110			
J. BINDER, Arton Glass Works, Little King St., Camden Town, London, N.W.	41	112			
J. BINDER, Arton Glass Works, Little King St., Camden Town, London, N.W.	41	130			
BURT & POTTS, LTD., 38, 64, 65 York St., Westminster, London, S.W.	43	25			
GEORGE FARMLOE & SON, LTD., 34 St. John St., London, E.C.	44	23			

Classified Reference Index.

	VOL.	PAGE.		VOL.	PAGE.
PUMPING PLANT, &c.					
G. N. HADEN & SONS, Lincoln House, Kingsway, London, W.C.	41	23	JAMES REEKIE & SONS, 39, Brecknock Rd., London, N.	44	74
LE GRANDE & SUTCLIFFE HYDRAULIC ENG., 125 Bunhill Row, London, E.C.	43	45	JAMES REEKIE & SONS, 39, Brecknock Rd., London, N.	44	75
RE-INFORCEMENTS FOR CONCRETE.					
THE EXPANDED METAL CO., LTD., York Mansion, York St., Westminster, London, S.W. (Works: Stranton Works, West Hartlepool)	43	122	JAMES REEKIE & SONS, 39, Brecknock Rd., London, N.	44	80
ROOFING (GLASS).					
HENRY HOPE & SONS, LTD., 55 Lionel St., Birmingham	41	23	SCULPTURE WORK.		
ROOFING (TILES).					
GEORGE TUCKER & SON, LTD., Loughborough	43	126	ARTHUR MAY, 37 Harrington Street, London, N.W.	43	116
RUSTIC BRICKS.					
WILSON & WILLIAMS, Drury Brick Works, Buckley, near Chester	42	37	SHOP FITTINGS.		
SAFES AND STRONG ROOM DOORS.					
RATNER SAFE CO., LTD., 51 Moorgate Street, London, E.C.	42	52	SAML. HASKINS & BROS., LTD., 20, 22 & 24 Old St., London, E.C.	42	28
SANITARY APPLIANCES AND PLUMBING.					
THE CITY IRON CO., 47, Upper Thames St., London, E.C.	43	151	SAML. HASKINS & BROS., LTD., 20 22 24 Old St., London, E.C.	44	147
DAVIS, BENNETT & CO., Westminster Sanitary Works, London, S.W.	41	100	FREDK. SAGE & CO., LTD., 58 to 62 Gray's Inn Rd., London, W.C.	42	28
DAVIS, BENNETT & CO., Westminster Sanitary Works, London, S.W.	41	147	STAIRCASES, CILLS, &c.		
DAVIS, BENNETT & CO., Westminster Sanitary Works, London, S.W.	41	151	JOHNSON'S PAVING AND CONSTRUCTION CO., 76 Belvedere Rd., Upper Norwood, London, S.E.	41	108
LEEDS FIRECLAY CO., LTD., 2 & 3 Norfolk St., Strand, London, W.C.	41	115	STONE WORK.		
SANITARY APPLIANCES AND PLUMBING.—Cont.					
H. PONTIFEX & SONS, LTD., Shoe Lane, E.C.	43	16	LINDLEY & SON, The Quarries, Ancaster, Grantham	43	118
H. PONTIFEX & SONS, LTD., Shoe Lane, E.C.	43	28	STOVES, MANTELS, PANELLING, &c.		
H. PONTIFEX & SONS, LTD., Shoe Lane, E.C.	43	106	G. WRIGHT & CO., 155 Queen Victoria St., E.C.	43	142
H. PONTIFEX & SONS, LTD., Shoe Lane, E.C.	43	124	G. WRIGHT & CO., 155 Queen Victoria St., E.C.	43	150
H. PONTIFEX & SONS, LTD., Shoe Lane, E.C.	43	126	TERRA COTTA AND GLAZED BRICKS.		
H. PONTIFEX & SONS, LTD., Shoe Lane, E.C.	43	80	CARTER & CO., LTD., Encaustic Tile Works, Poole, Dorset	43	102
SAFES AND STRONG ROOM DOORS.					
SANITARY APPLIANCES AND PLUMBING.					
TILING.					
VENTILATING ENGINEERS.					
STAIRCASES, CILLS, &c.					
STONE WORK.					
STOVES, MANTELS, PANELLING, &c.					
TERRA COTTA AND GLAZED BRICKS.					
TILING.					
VENTILATING ENGINEERS.					

Architectural Recommendations.

Messrs. HAMPTON & SONS, Ltd.,
Pall Mall East, London, S.W.

"I have pleasure in stating that all Building, Structural Alterations, Decorations, Sanitary Work and Electric Lighting which I have entrusted to Hampton & Sons, Ltd., have been carried out entirely to my instructions, and in a manner most satisfactory both to my clients and myself.

(Signed) HENRY TANNER.

Carlton Chambers,
12, Regent Street, London, W.

Messrs. CHANCE BROS. & CO., Ltd.,
Glass Works, near Birmingham. 16/10/13.

"Dear Sirs,

"For some years I have used your Vitreous Tiles, and from considerable experience they seem to me to be more permanent than any other, and the texture and colours are, I think, extremely good, in fact when used for hearths or floors I do not know of any other tile which gives such an artistic effect.

"I think that I have tried, at one time or another, every form of glazing, but I have now discarded all in favour of Flemish Glass."

(Signed) GEORGE HUBBARD, F.R.I.B.A.

112, Fenchurch Street,
London, E.C.



Church of St. Barnabas, Mitcham, H. P. BURKE DOWNING, Architect.
General Contractors : ALLAN FAIRHEAD & SONS, Sydney Road, Enfield.

ACADEMY ARCHITECTURE.

1913^{II}.



Proposed Chapel in Memory of the late Earl of Onslow, Merrow Church, Surrey,
H. S. GOODHART RENDEL, Architect

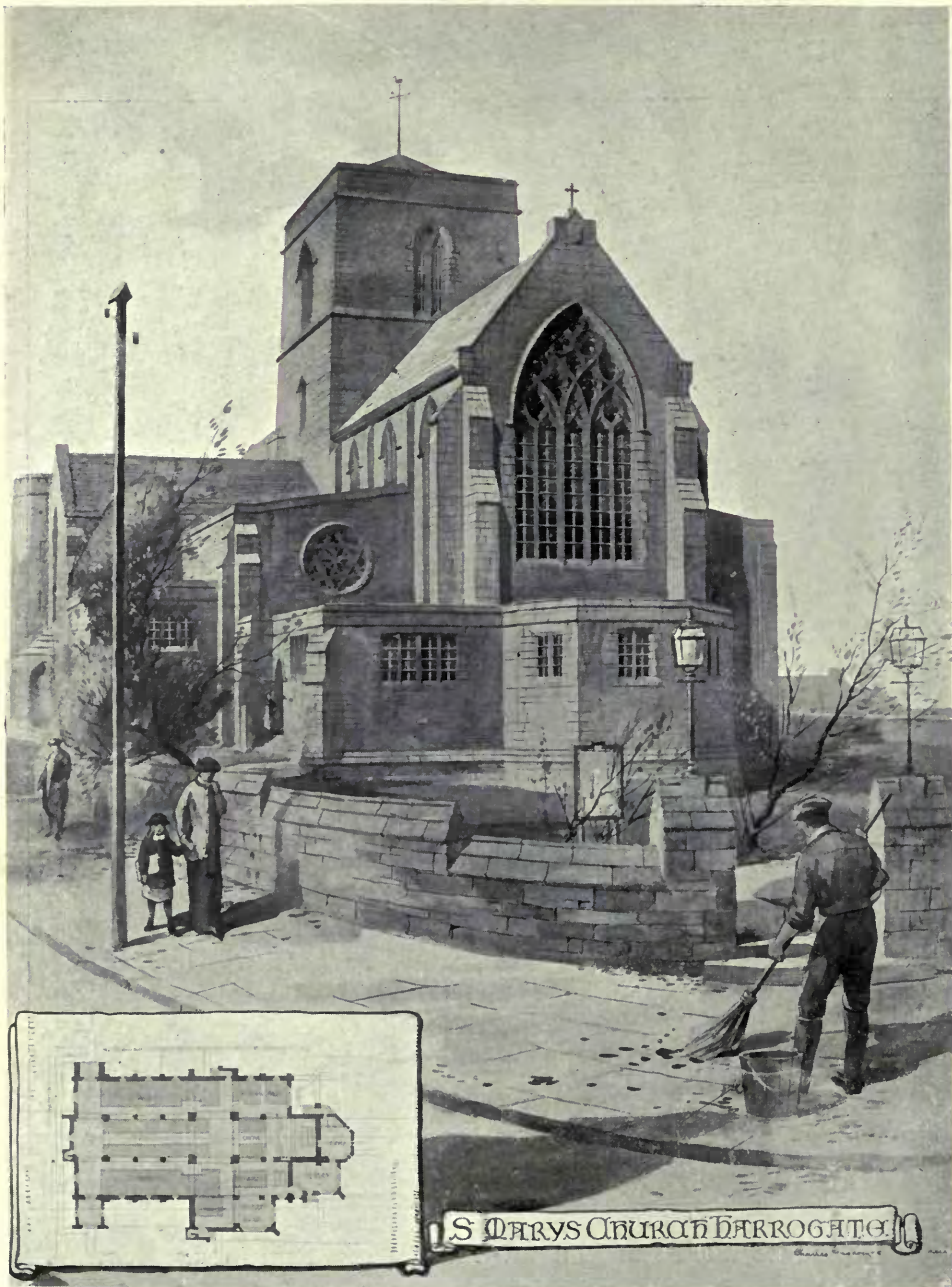

St. Mary's Church, Harrogate, WALTER TAPPER, Architect.



St. Mary's Church, Harrogate, WALTER TAPPER, Architect.



Design for a Church at Nottingham, MACDONALD GILL, Architect.

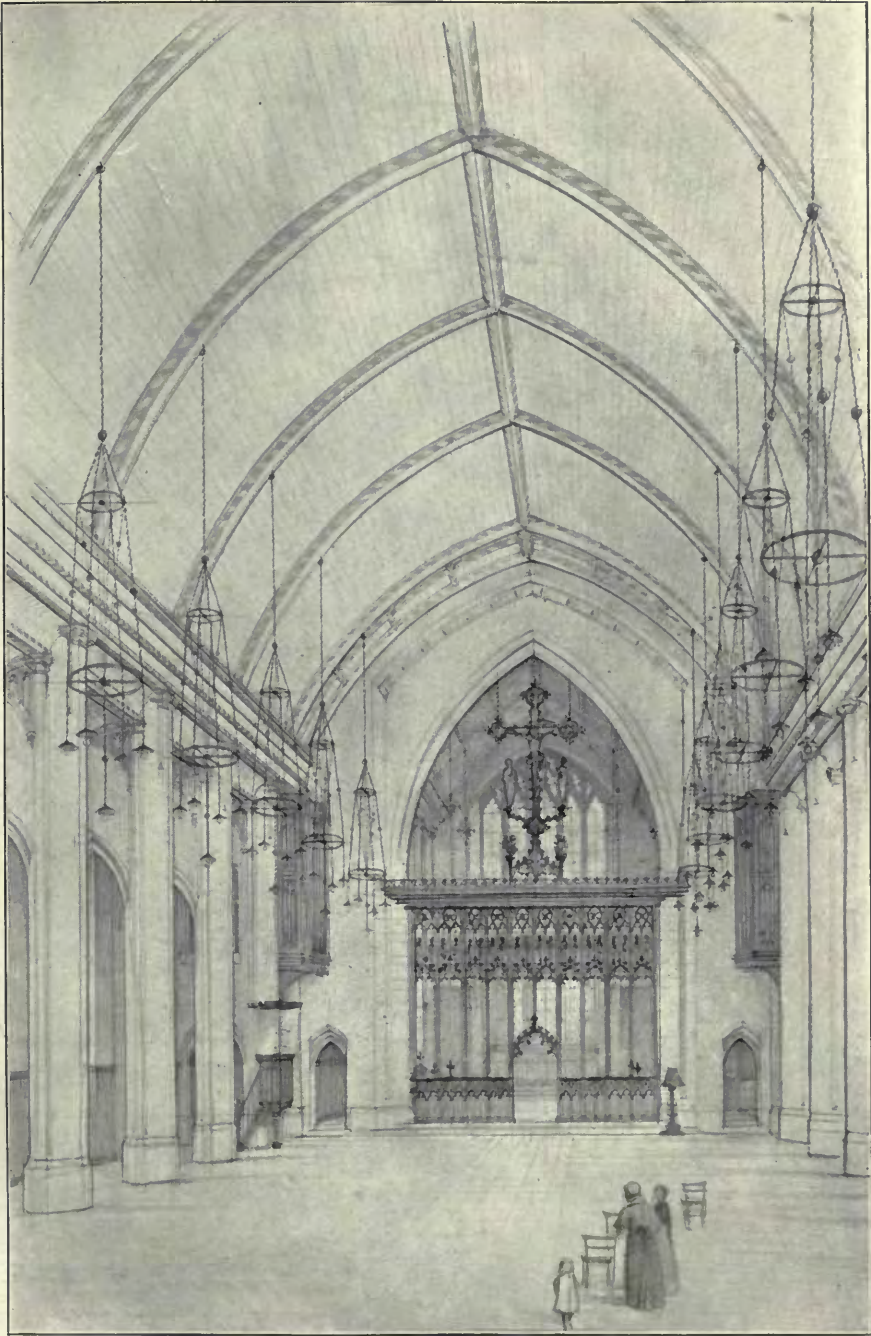

Proposed New Church at Finchley, G. LUCAS AND A. LODGE, Architects.

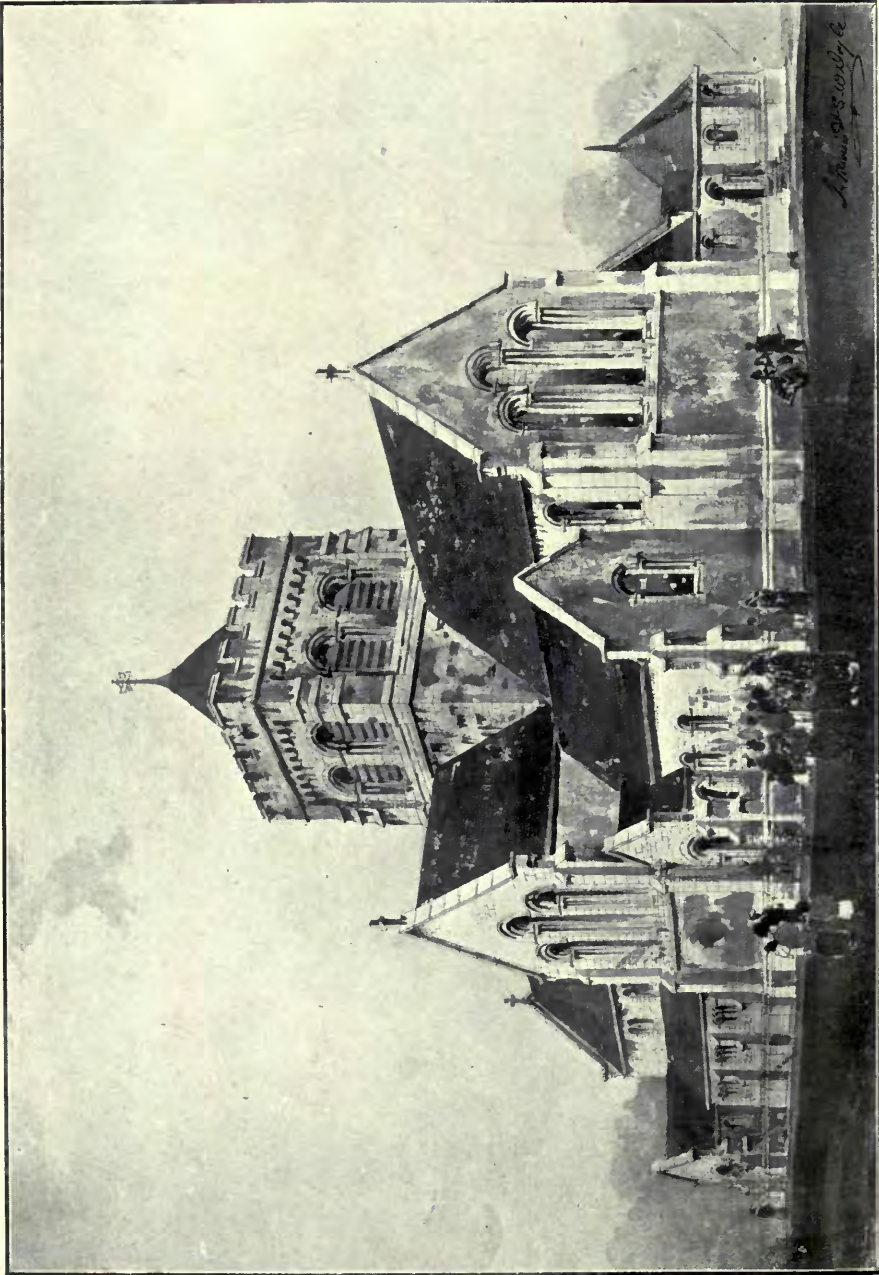

The Cathedral Church, Tai-au-Fu, Shantung, North China, J. F. and S. W. DOYLE, Architects.



Rhodes Memorial, Table Mountain, Cape Town, HERBERT BAKER, Architect.



City of Cardiff Fire Brigade Headquarters, E. V. HARRIS AND T. E. MOODIE, Architects.

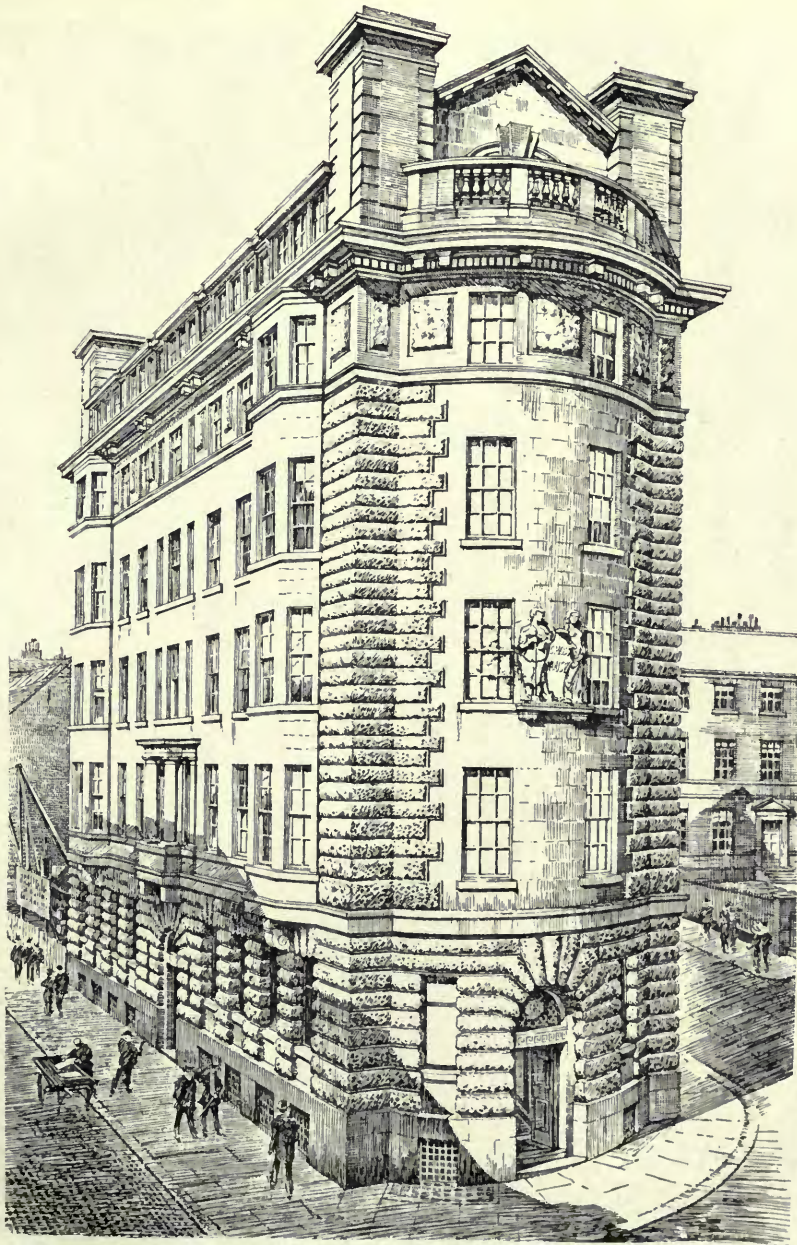

Cross House, Newcastle-on-Tyne, CACKETT & DICK, Architects.
*Heating and Ventilating and Hot Water Supply, WALTER DIX & Co.,
Low Bridge, Newcastle-on-Tyne.*



Union Buildings, Pretoria. S. A.



, HERBERT BAKER, Architect.

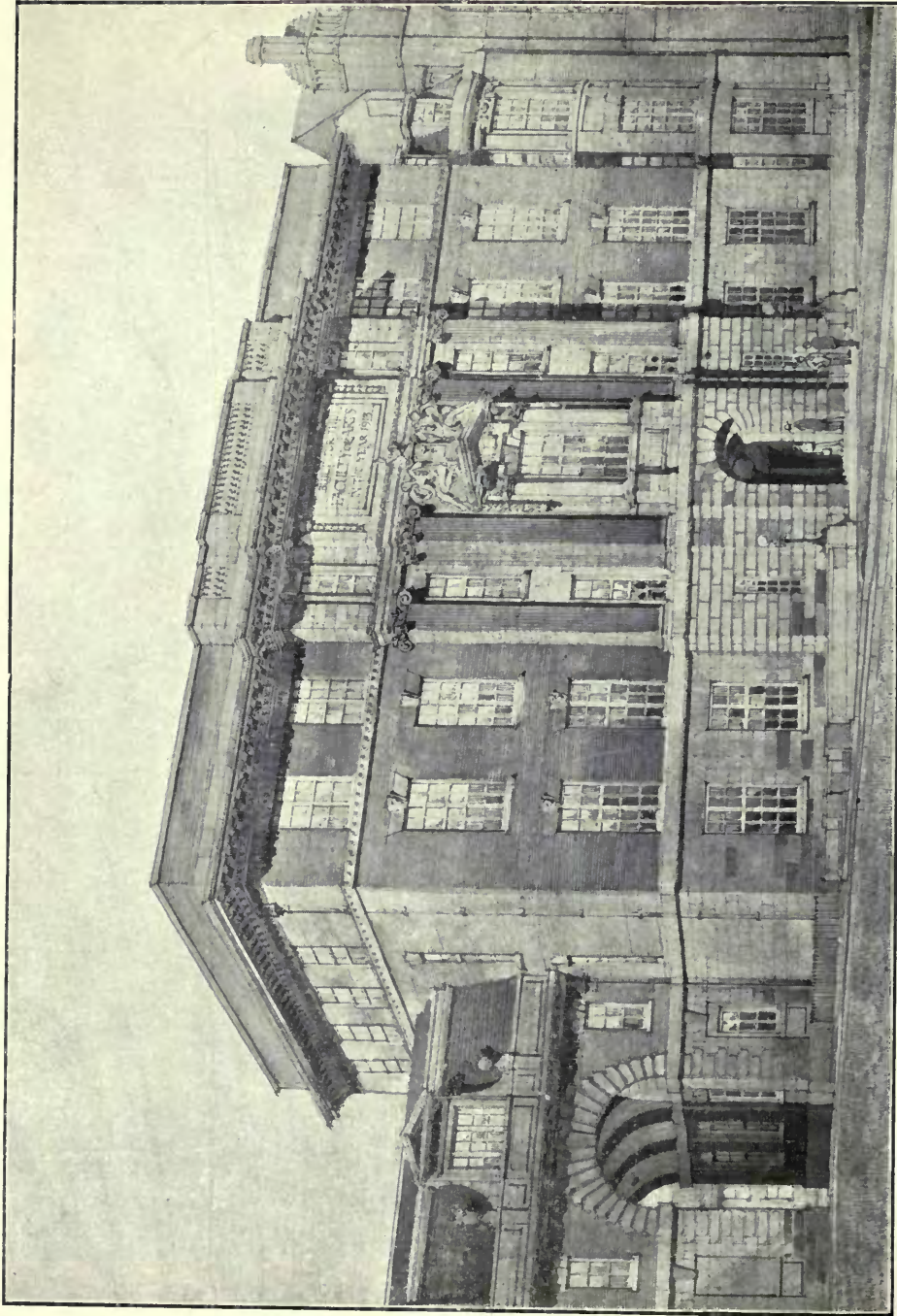

New Building for the Faculty of Arts, Liverpool University, BRIGGS, WOLSTENHOLM, THORNELY and F. W. SIMON, Architects.
General Contractors, JOSHUA HENSHAW & SONS, Chatham Street, Liverpool.
Metal Work, WALTER MCFARLANE & Co., Glasgow.
Fireproof Floors and Roofs, THE KLEINE FLOORING SYNDICATE, 133, High Holborn, London.

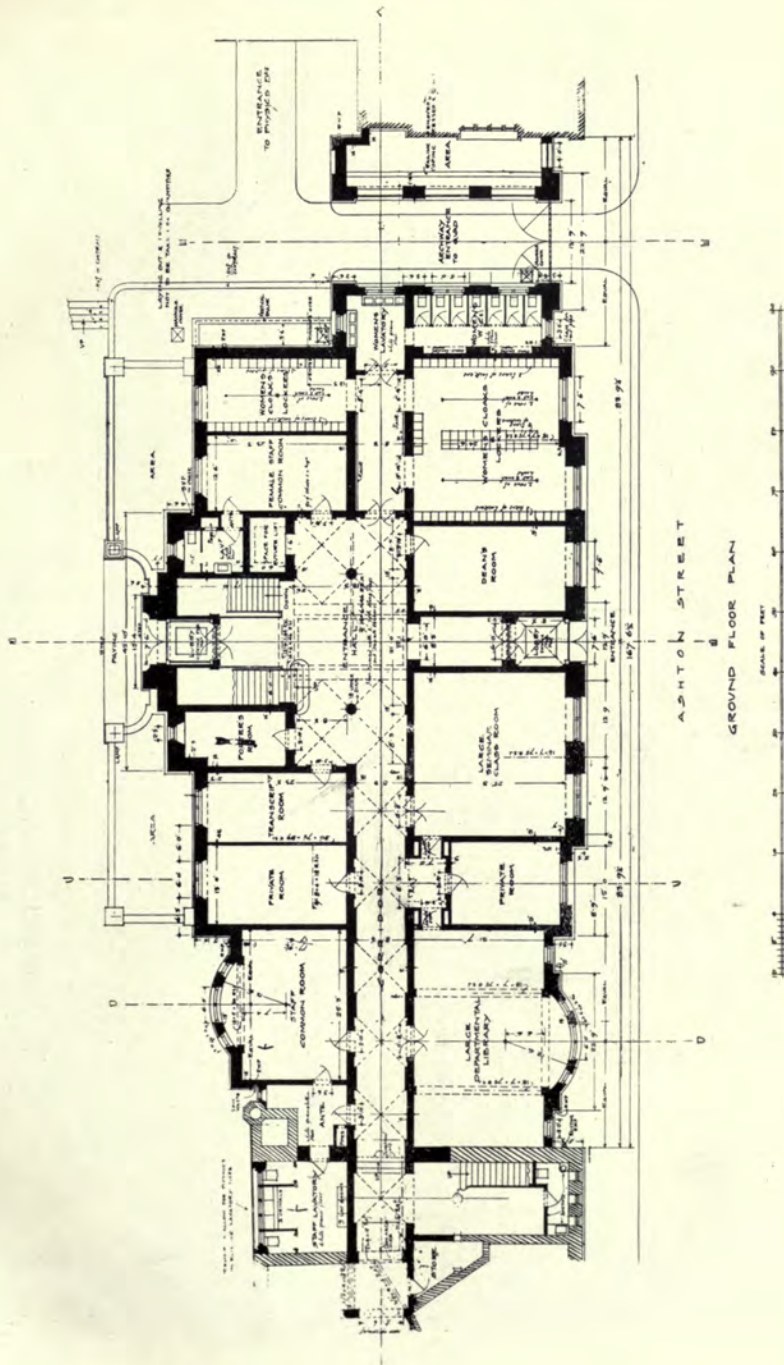

New Building for the Faculty of Arts, Liverpool University,
BRIGGS, WOLSTENHOLME, THORNELLY AND F. W. SIMON, Architects.

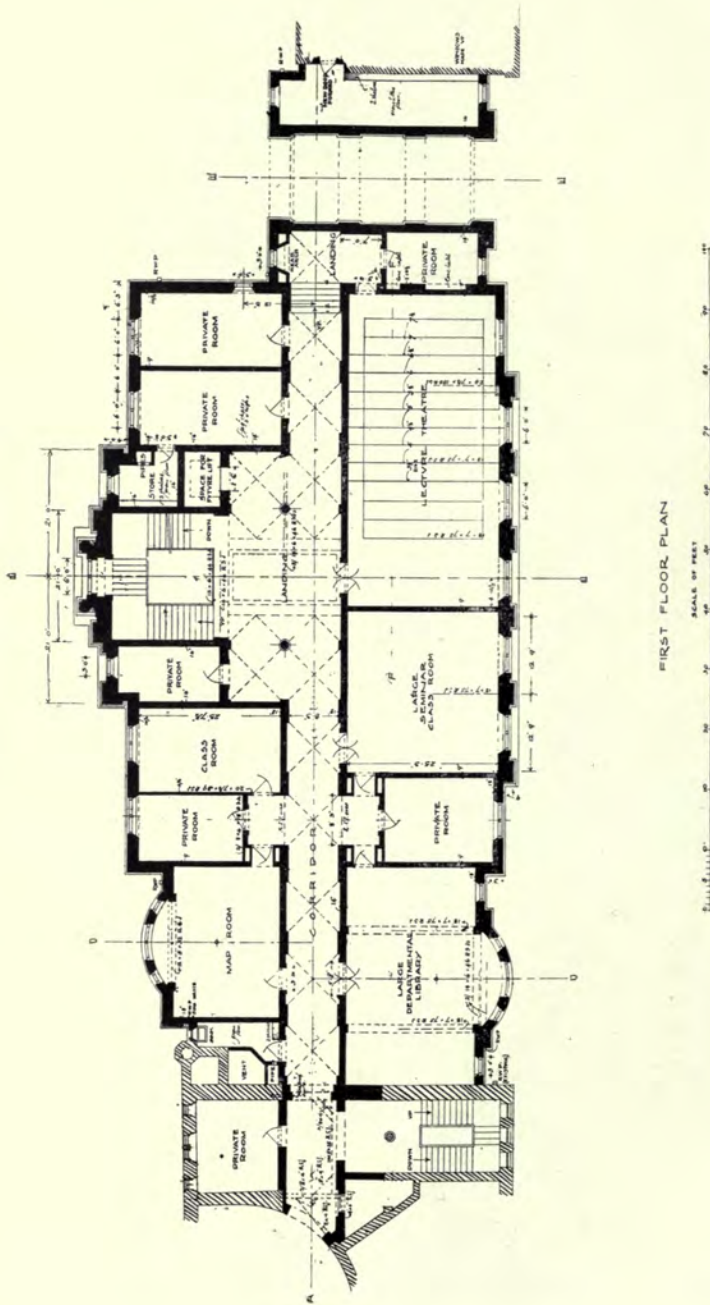

First Floor Plan
 SCALE OF FEET
 0 5 10 15 20 25 30 35 40 45 50 55 60 65 70 75
New Building for the Faculty of Arts, Liverpool University,
 BRIGGS, WOLSTENHOLME, THORNELY, AND F. W. SIMON, Architects.

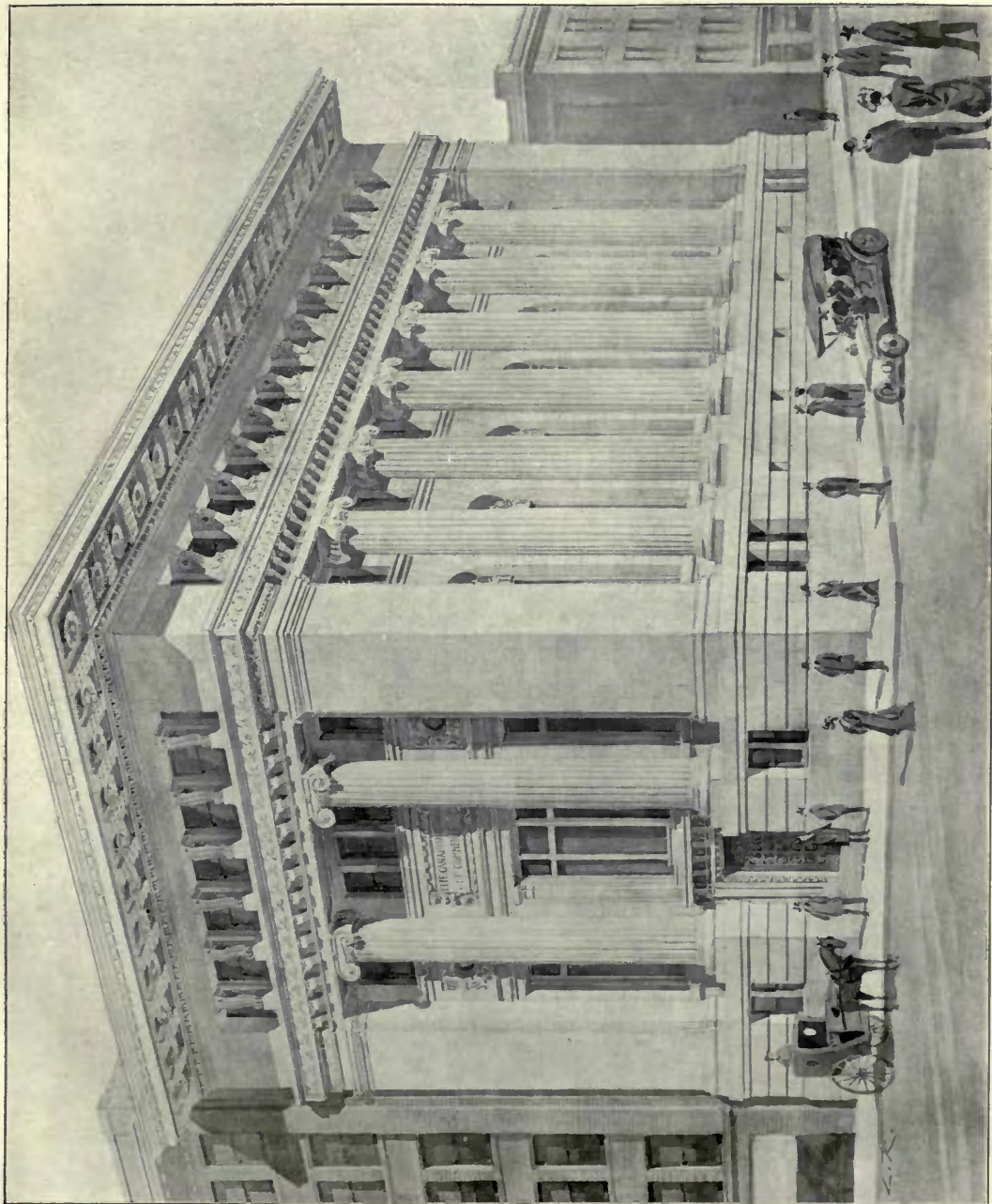

The Canadian Bank of Commerce, Vancouver, B.C., DARLING & PEARSON, Architects.

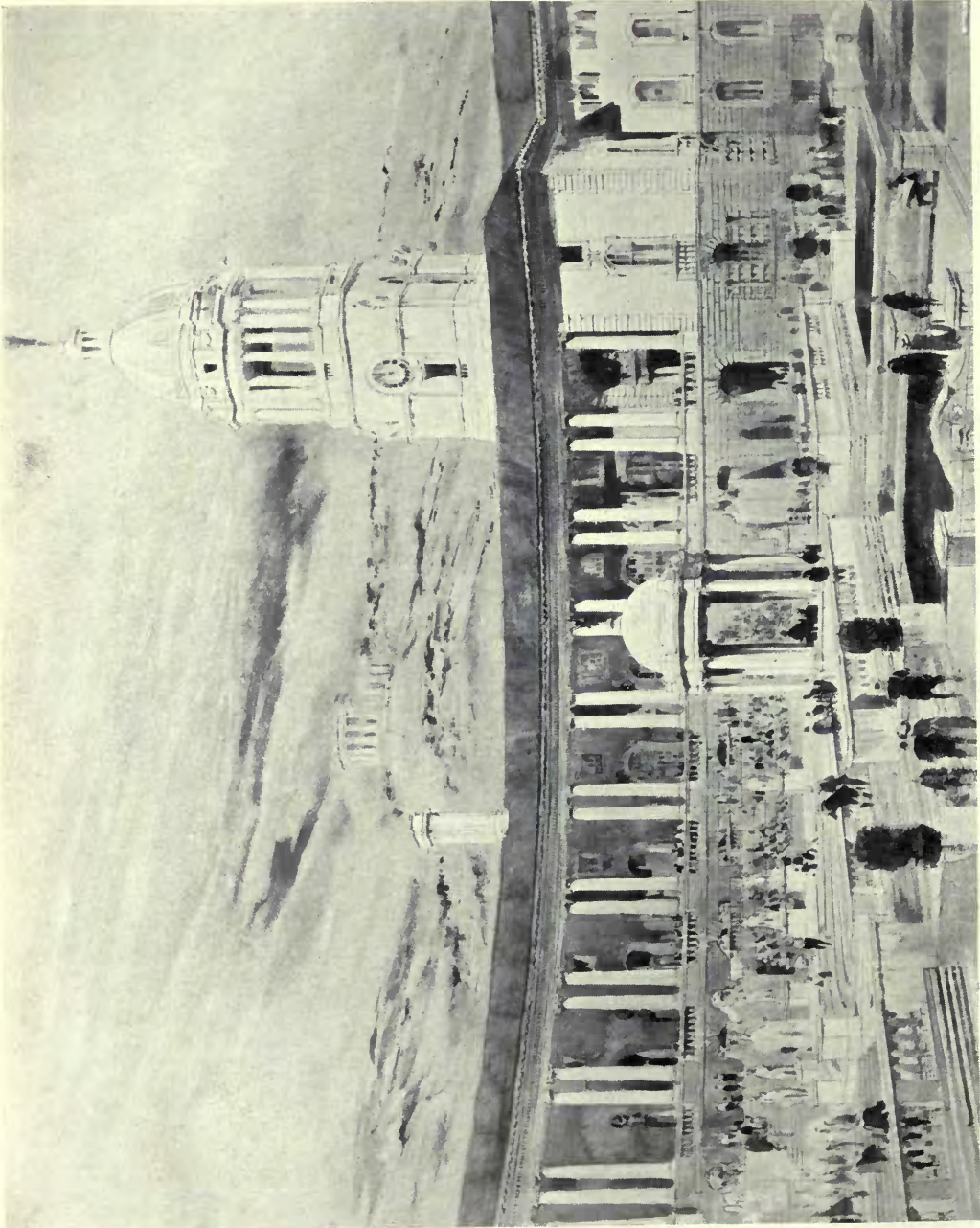

Union Buildings, Pretoria, S. Africa, HERBERT BAKER, Architect



Proposed Municipal Art Gallery as designed for St. Stephen's Green, Dublin,
EDWIN L. LUTYENS, A.R.A., Architect.

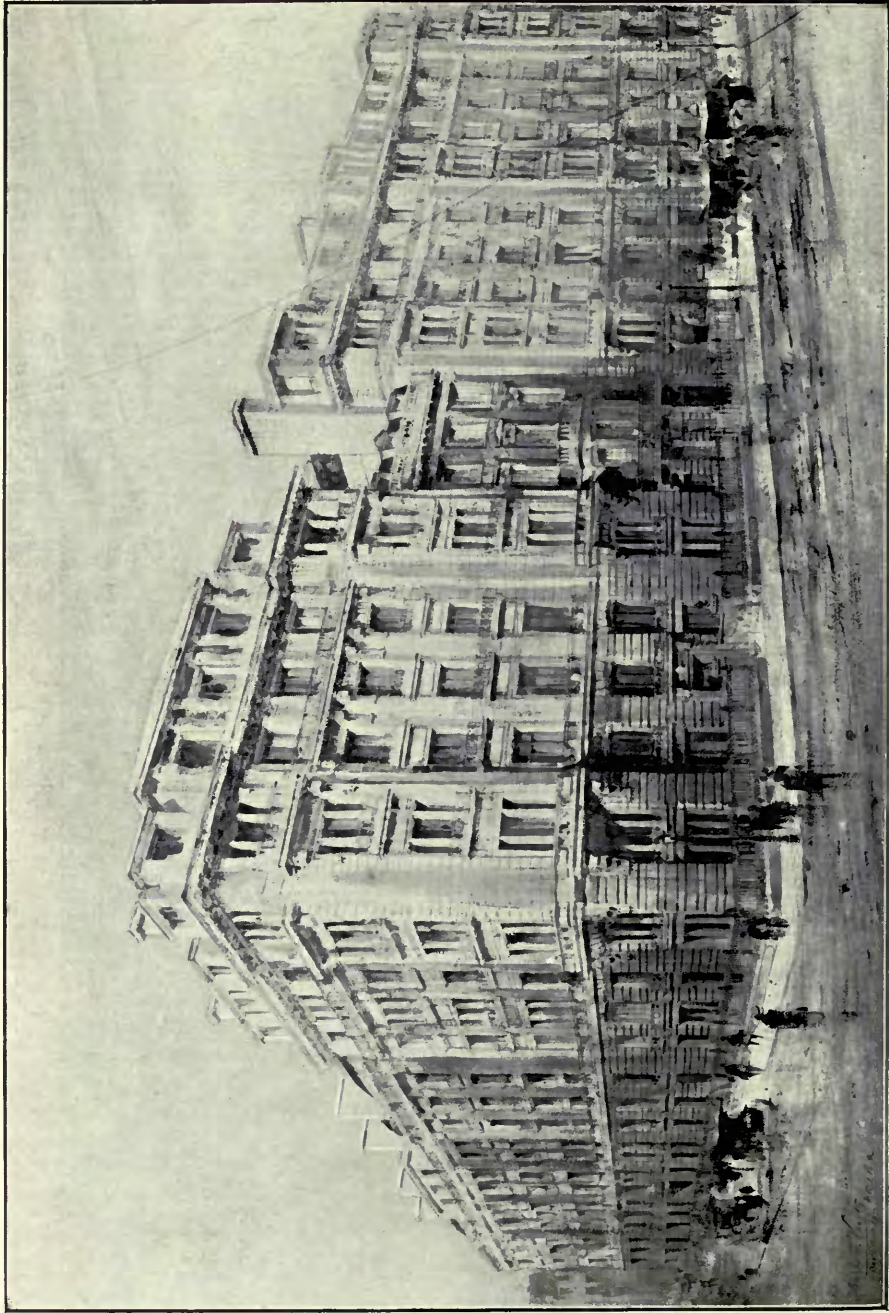

New Buildings, Portland Place, FRANK T. VERITY, Architect.

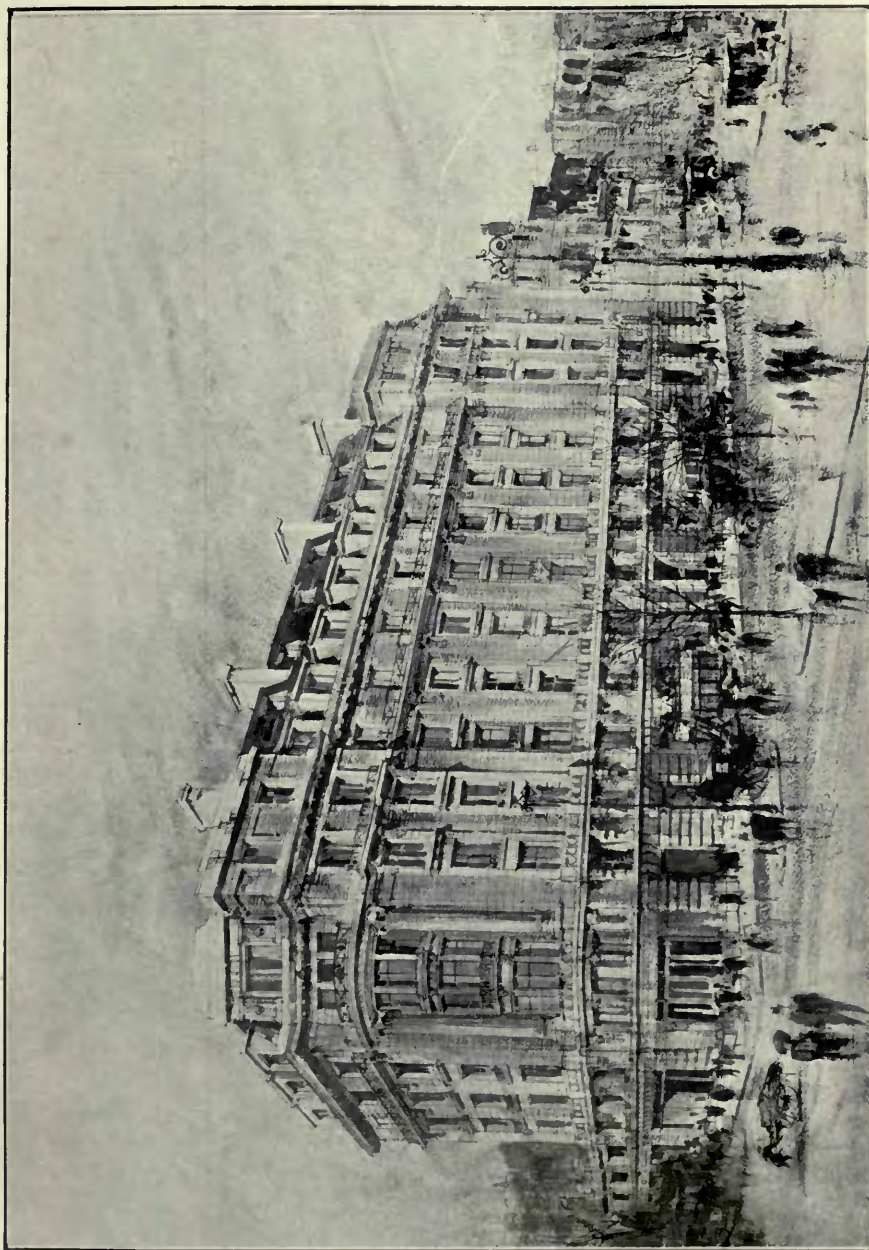

New Buildings, Corner of Park Lane and Oxford Street, FRANK T. VERITY, Architect.



Hostel Westbar, Sheffield, Main Entrance, J. REGINALD TRUELOVE, Architect.

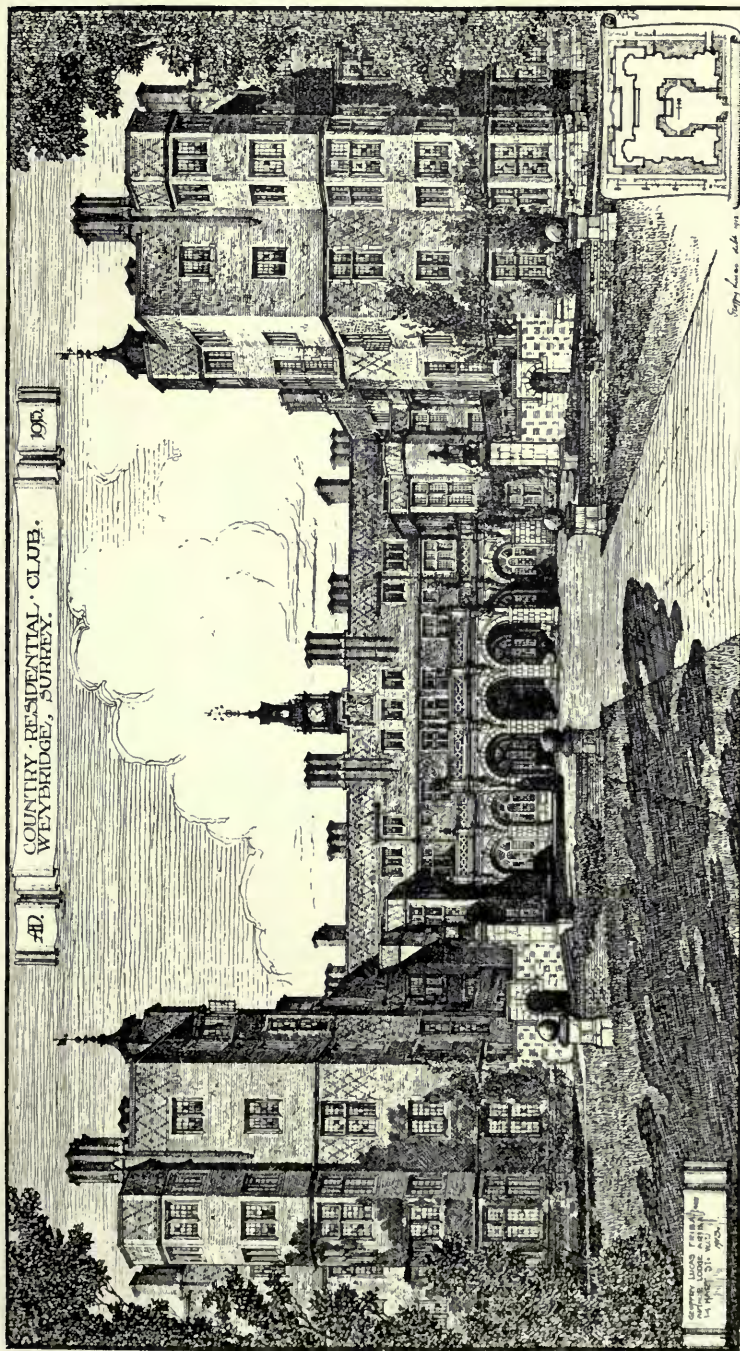

Country Residential Club, Weybridge, Surrey, GEOFFREY LUCAS AND ARTHUR LODGE, Architects.



Lancing College New Buildings, JOHN W. S.

Electrical Work: TAMPLIN & MAKOVSKI

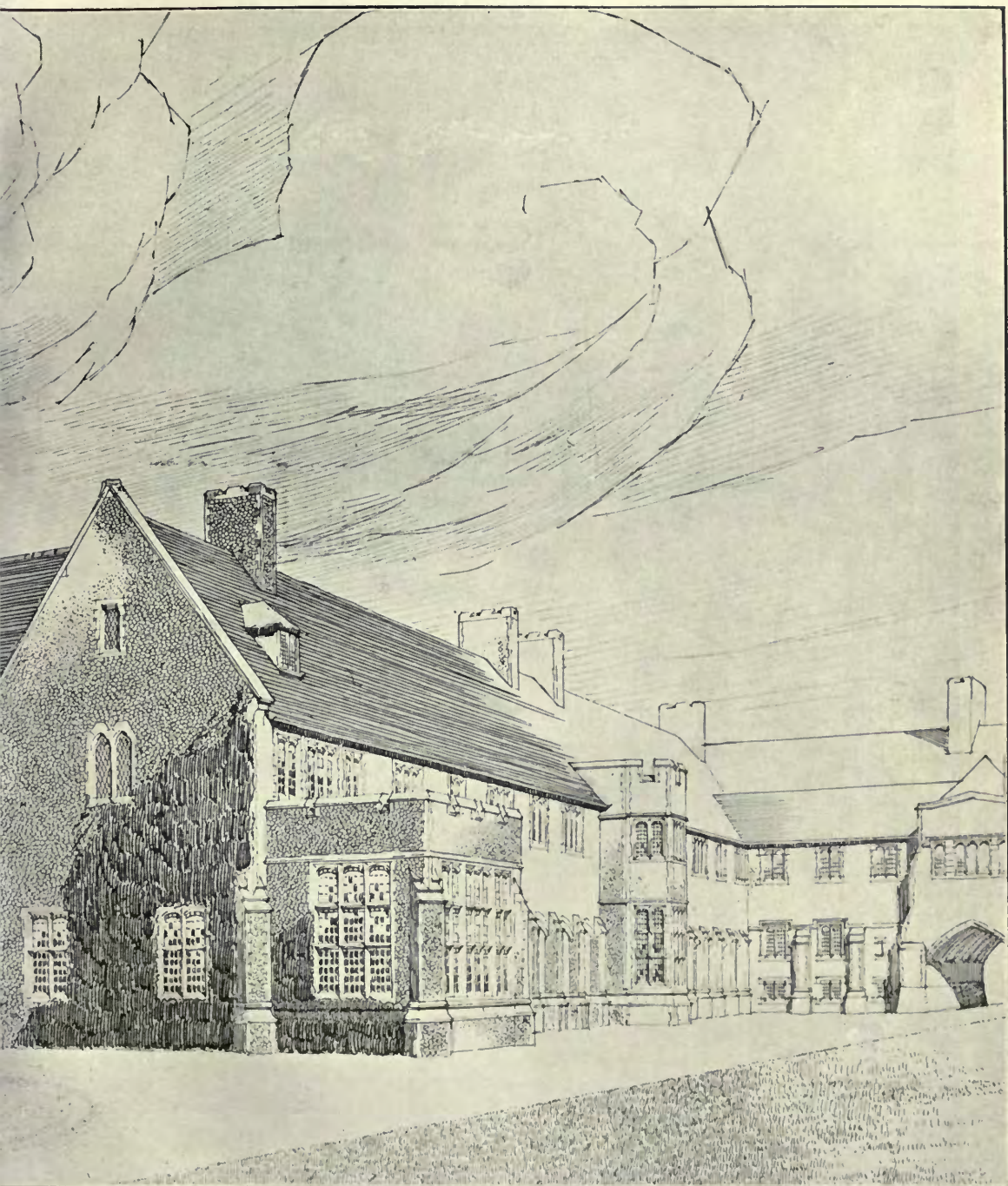

ON AND MAXWELL AYRTON, Architects.

Brighton Works, Bell Street, Reigate.

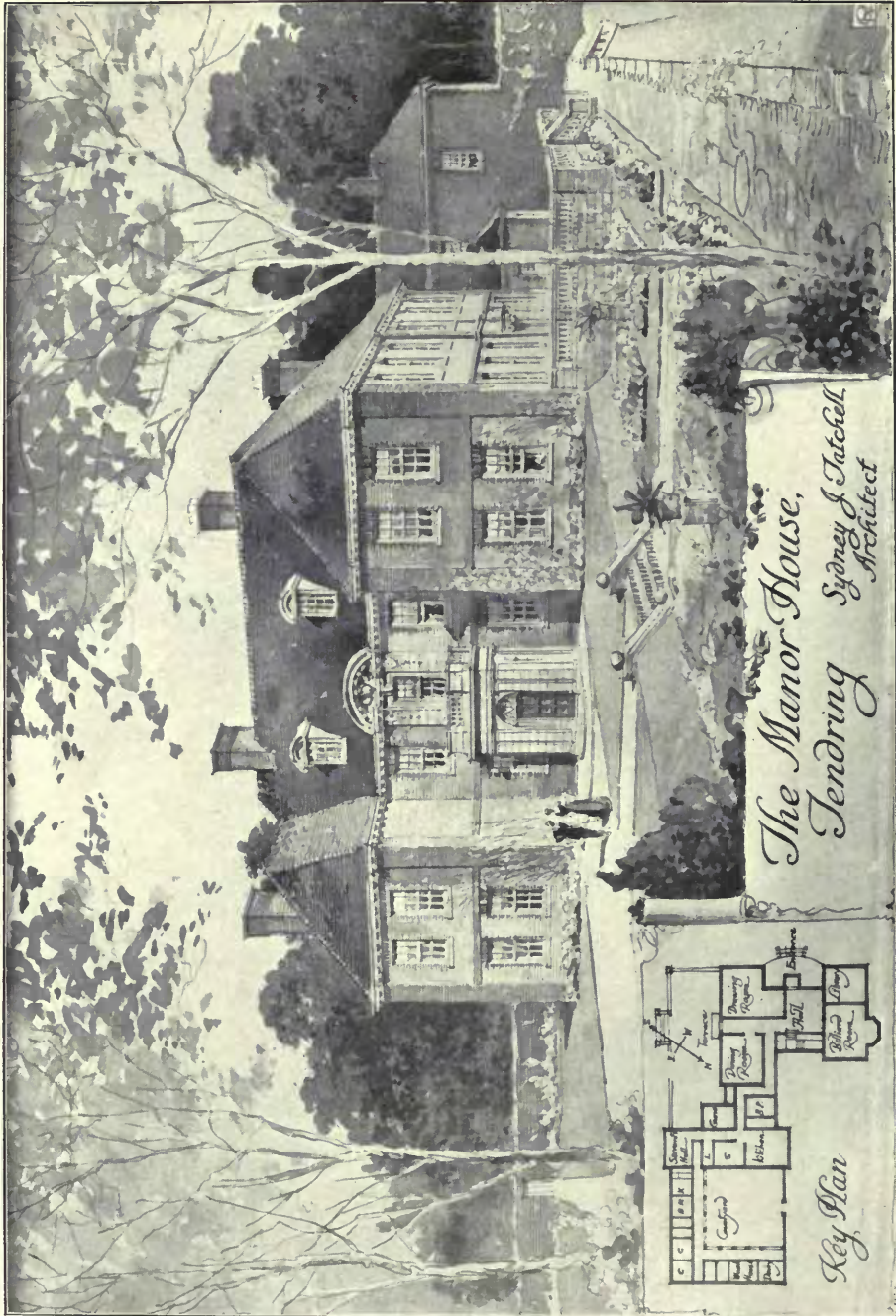

The Manor House, Tendring, SYDNEY J. TATCHELL, Architect.



Horne Park, Dorset. South Porch, LAWRENCE DALE, Architect.

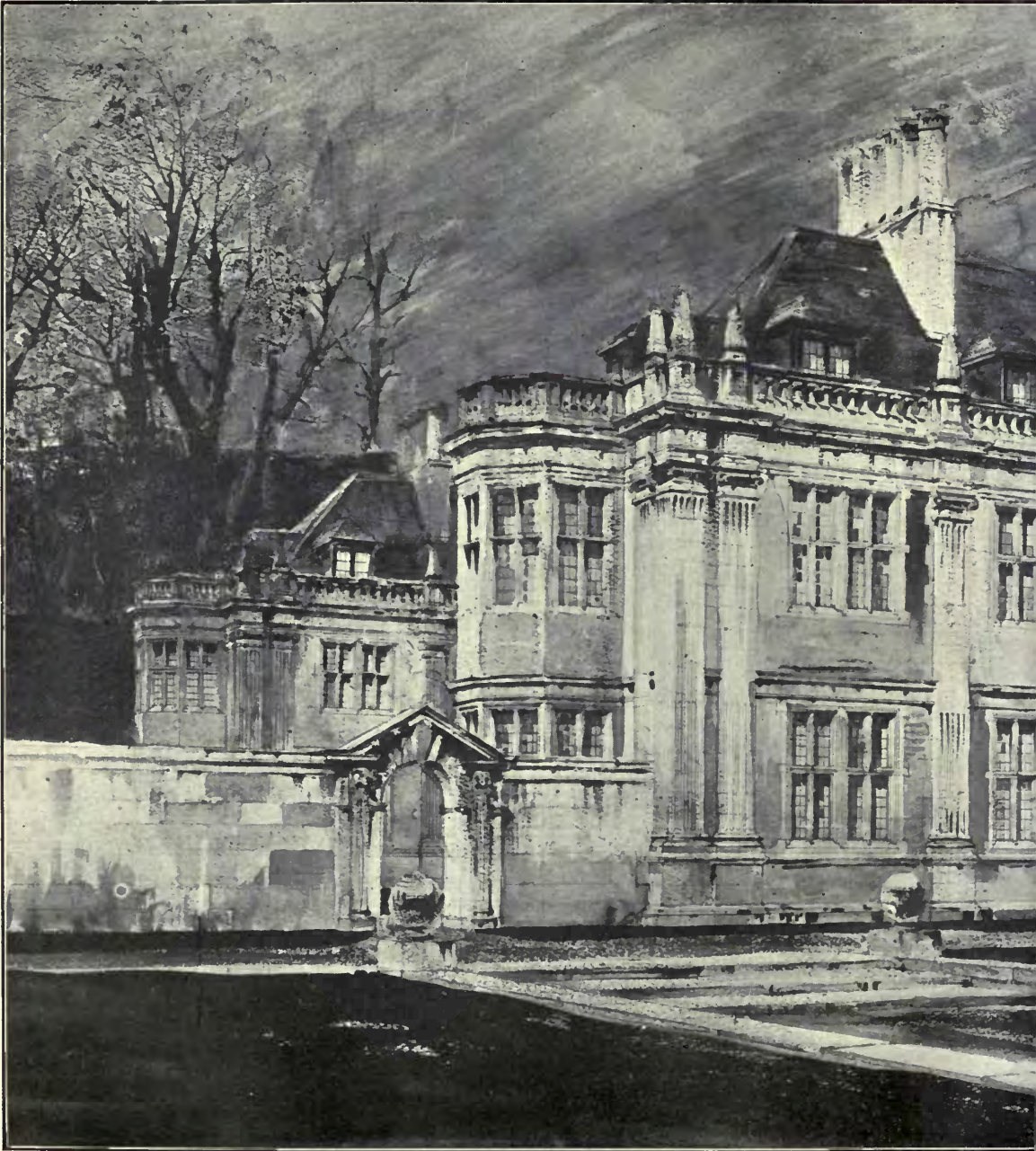

Wallingford Court, Berkshire, D.

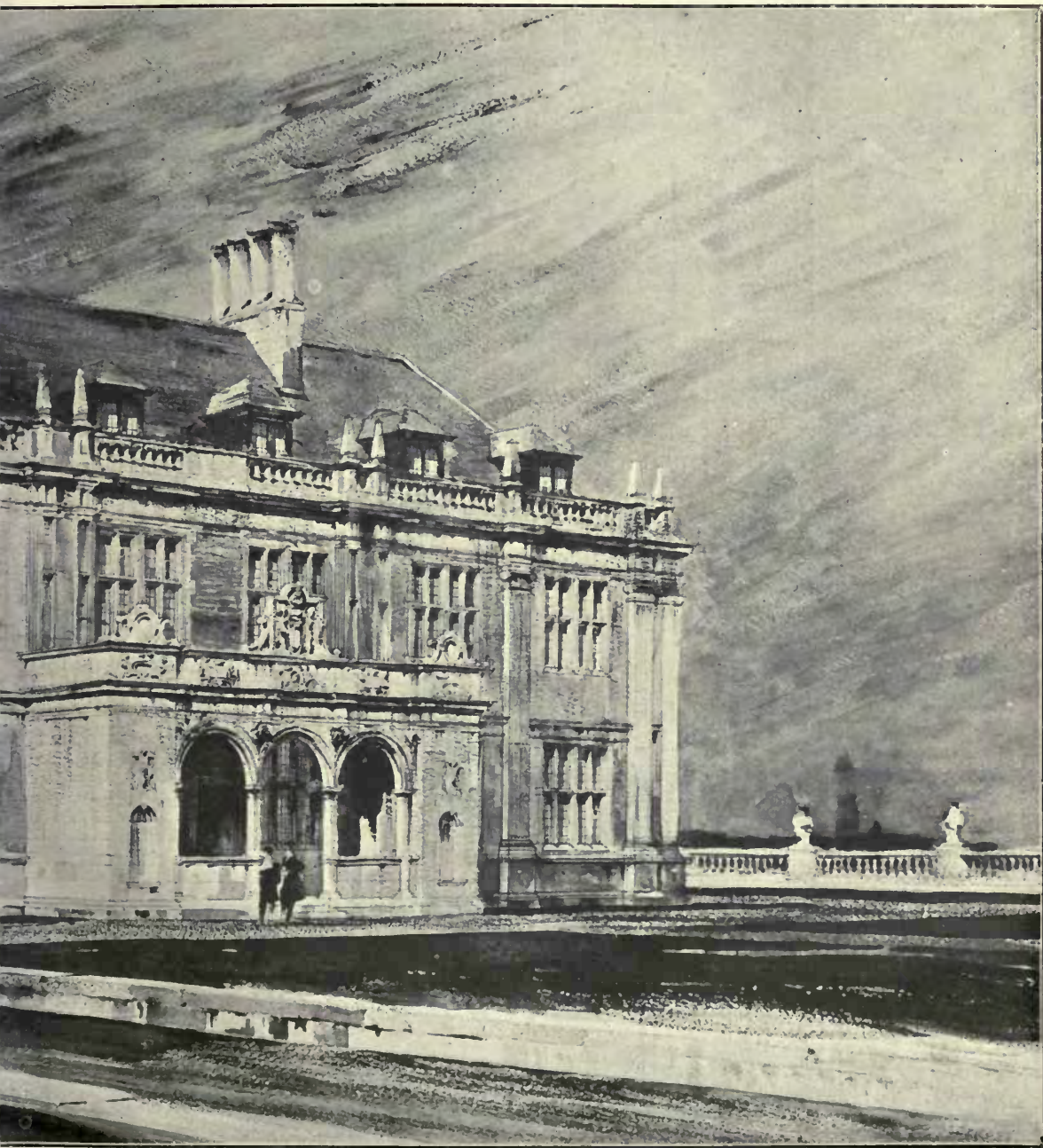

W and F. BILLEREY, Architects.

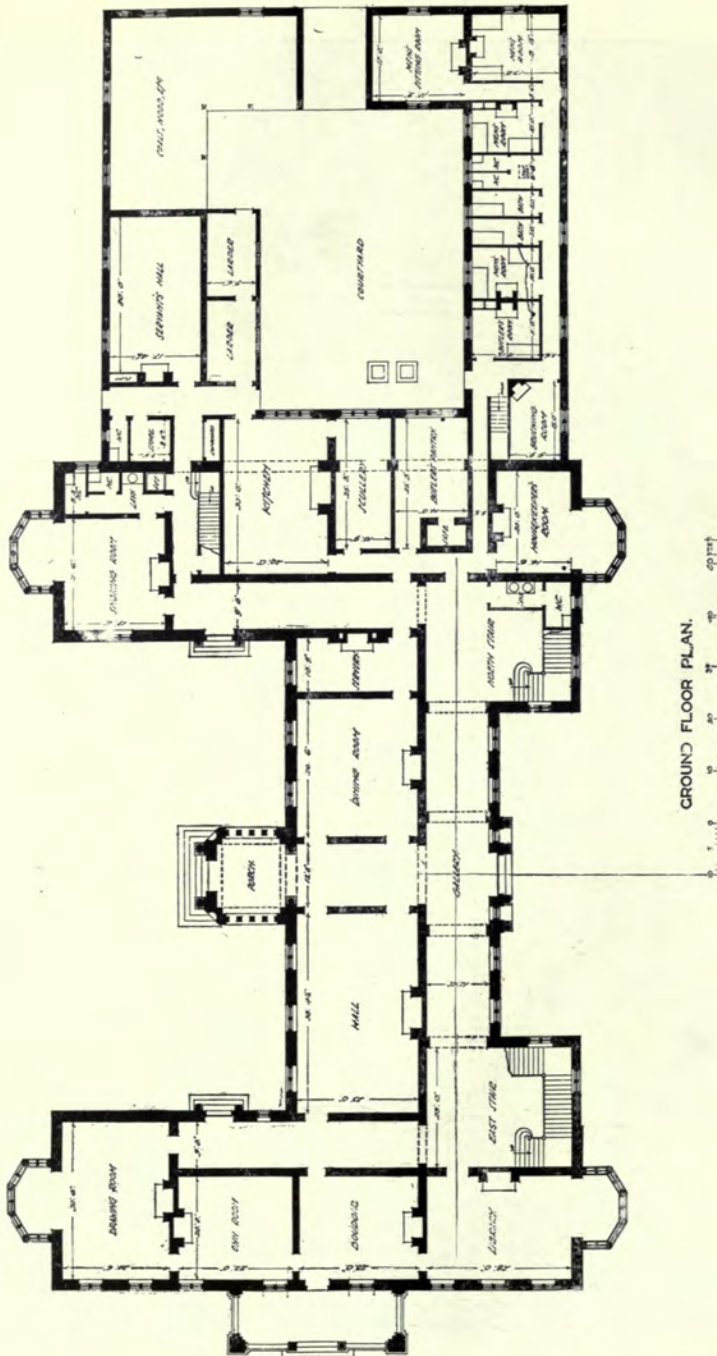

GROUND FLOOR PLAN.
Wallingford Court, Berkshire, D. BLOW and F. BILLEREY, Architects.

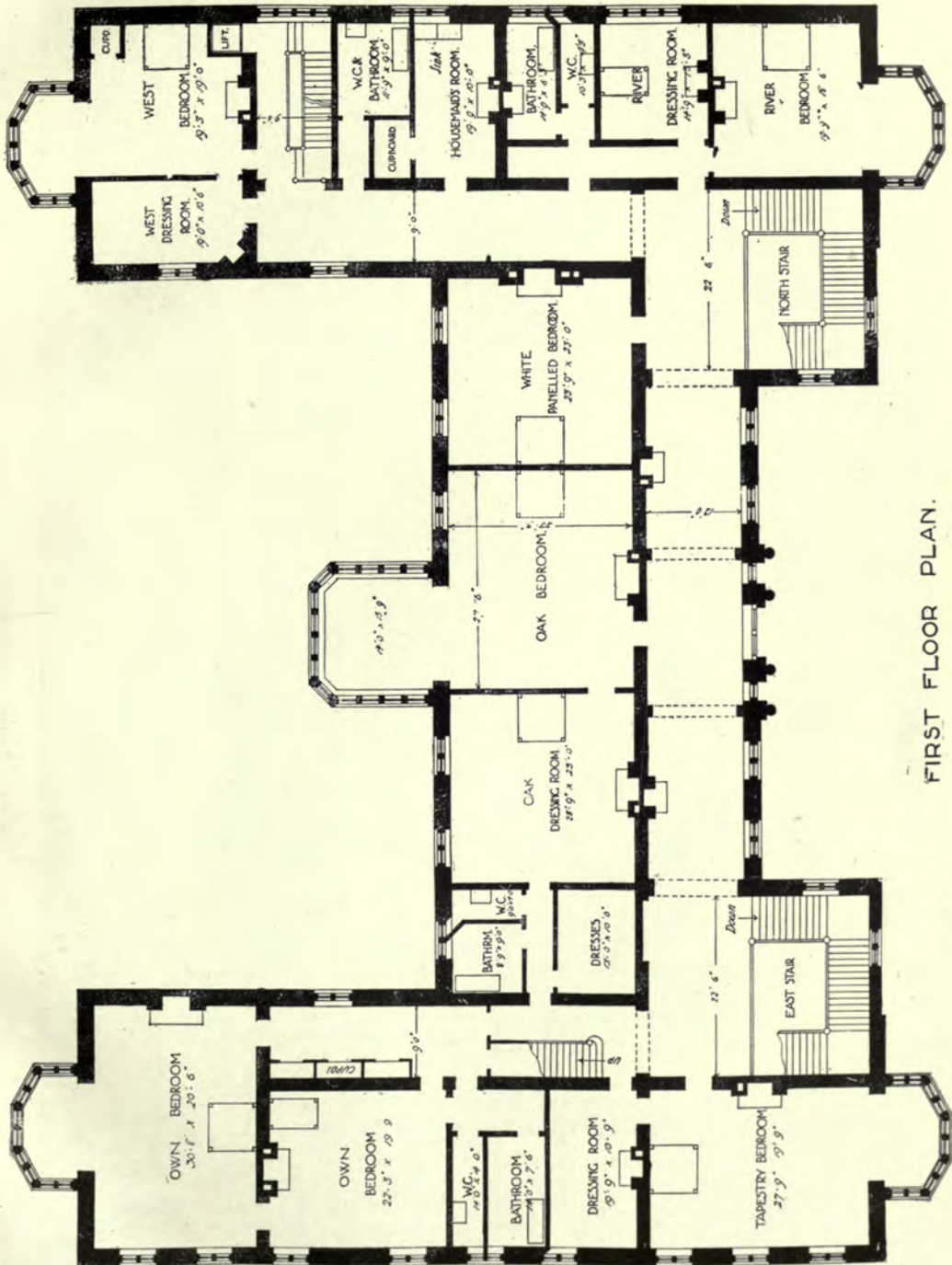

FIRST FLOOR PLAN.

Wallingford Court, Berkshire, D. BLOW & F. BILLEREY, Architects.

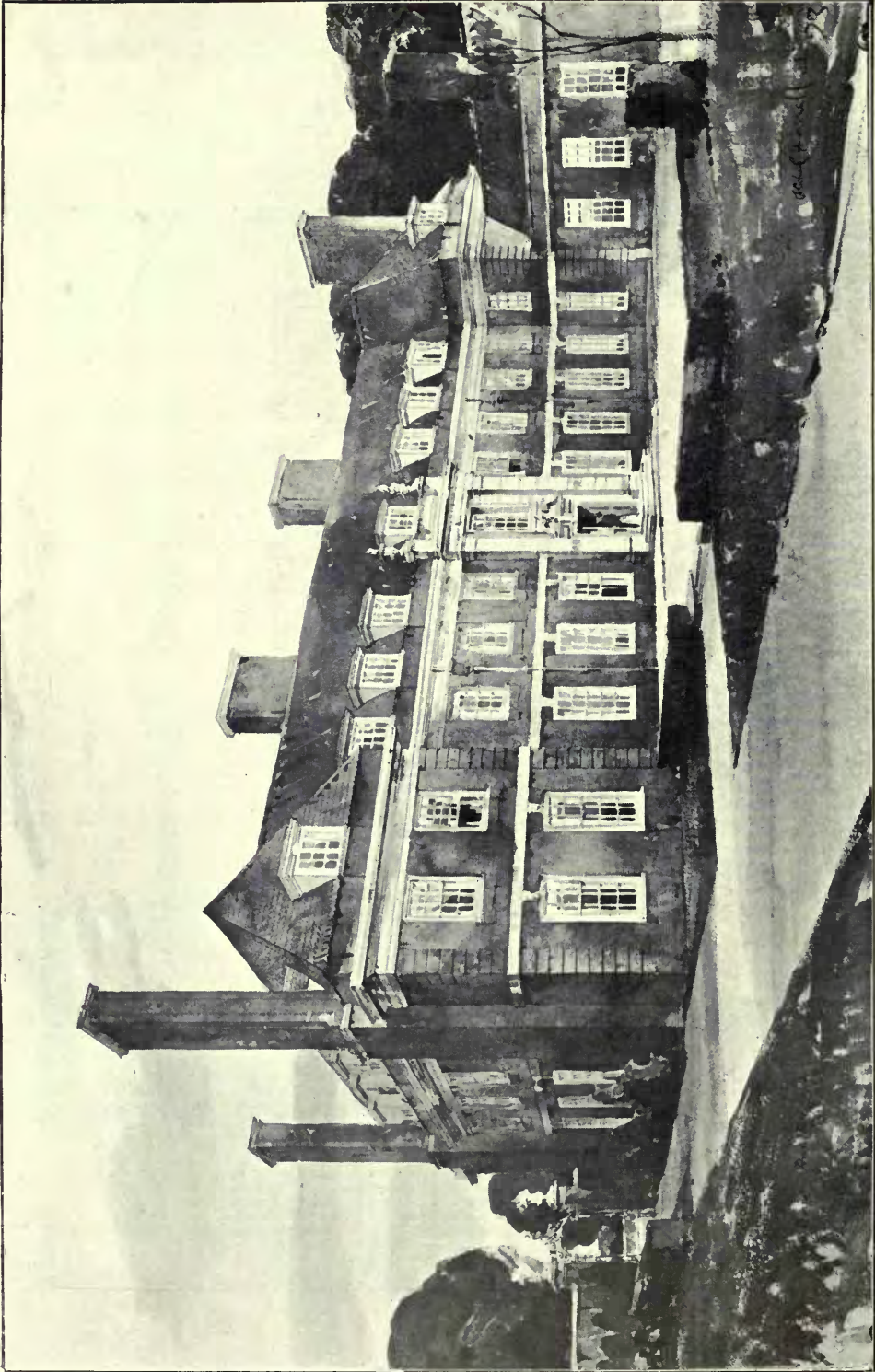

A New House, ALAN BRACE, Architect.

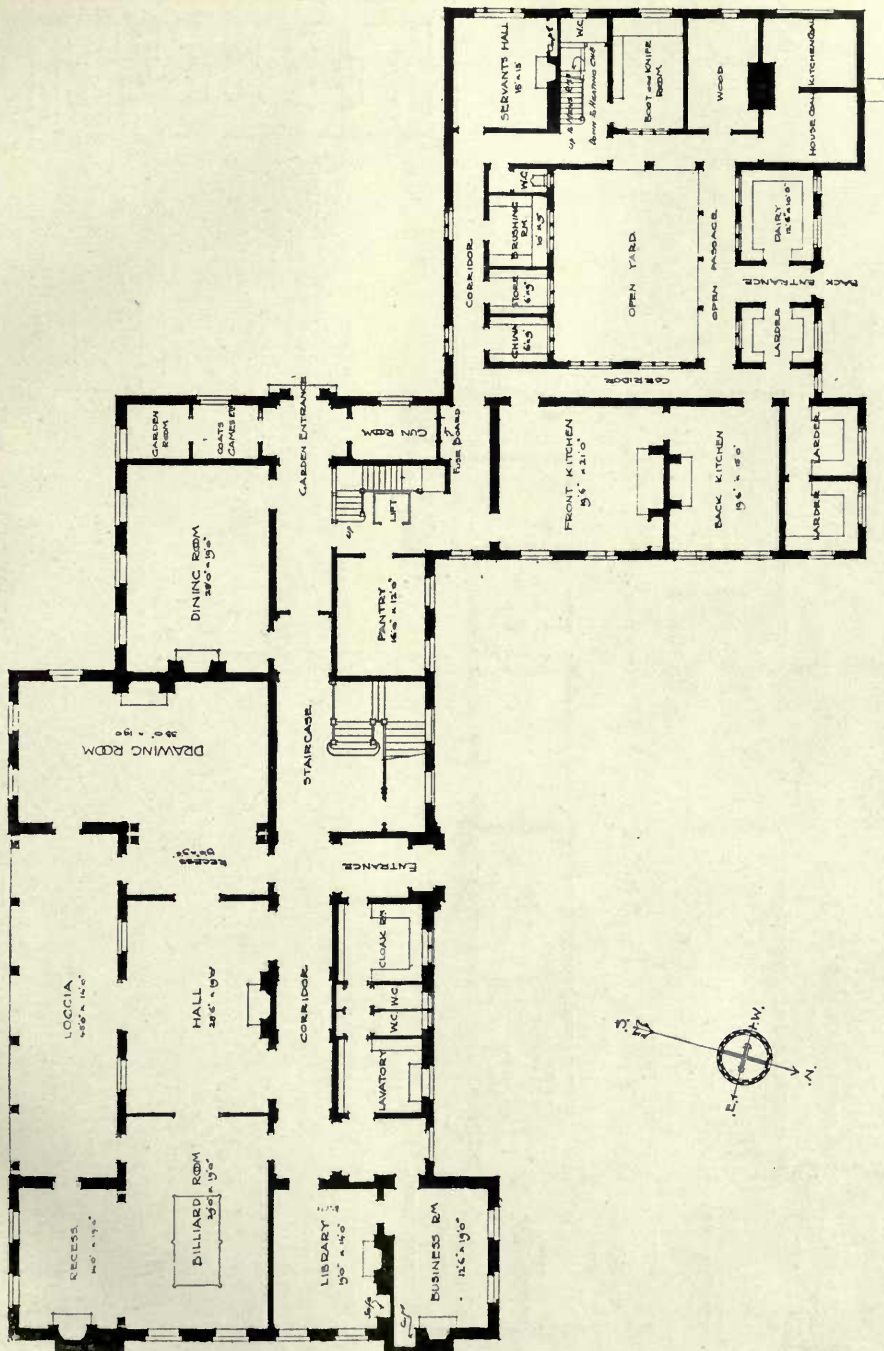

Ground Floor Plan. A New House. ALAN BRACE, Architect.

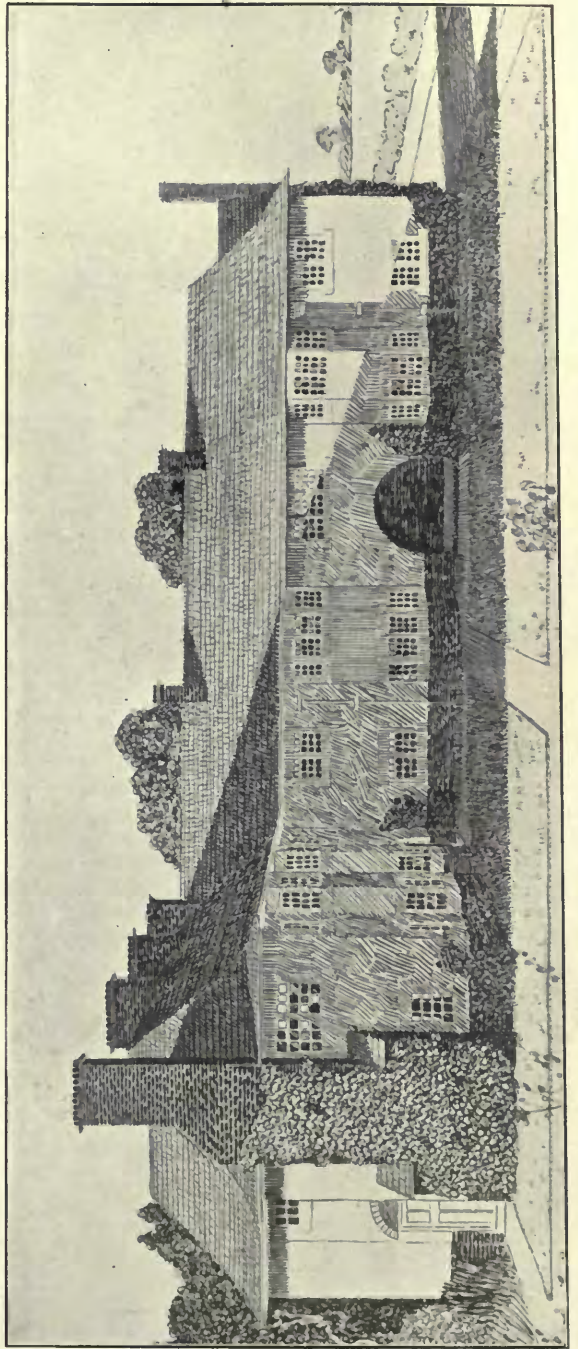
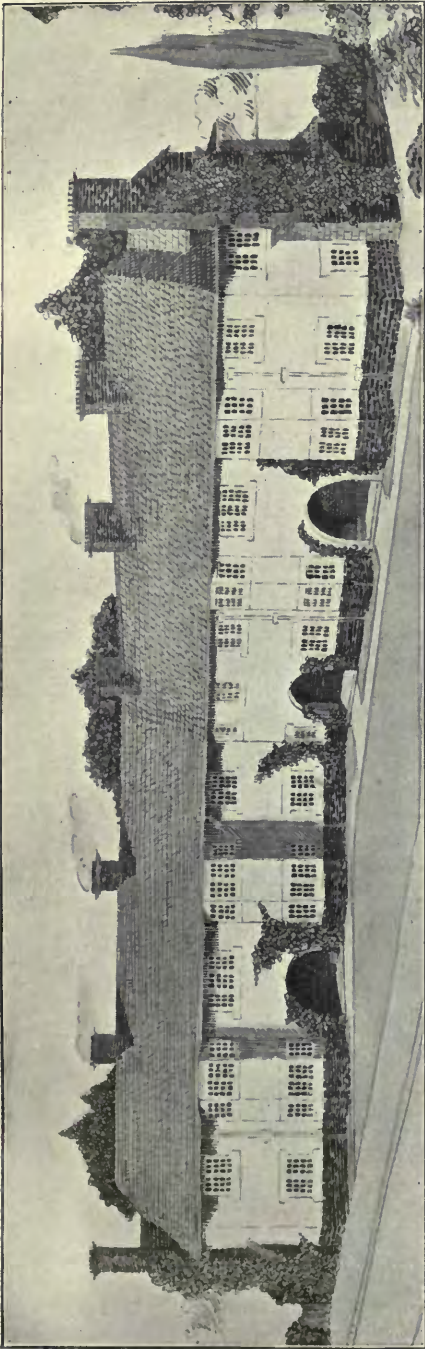

Six Houses in Sollershot, Letchworth, BARRY PARKER, Architect.

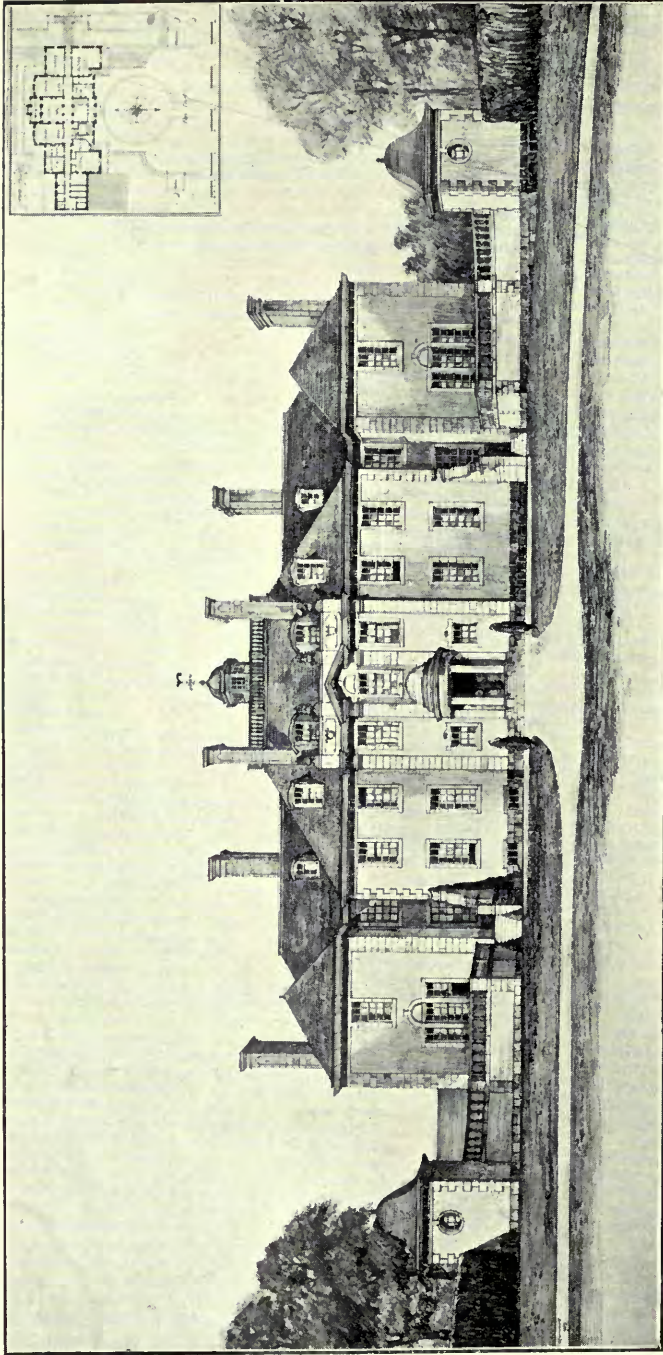

House in Inverness-shire, CHARLES H. B. QUENNELL, Architect.

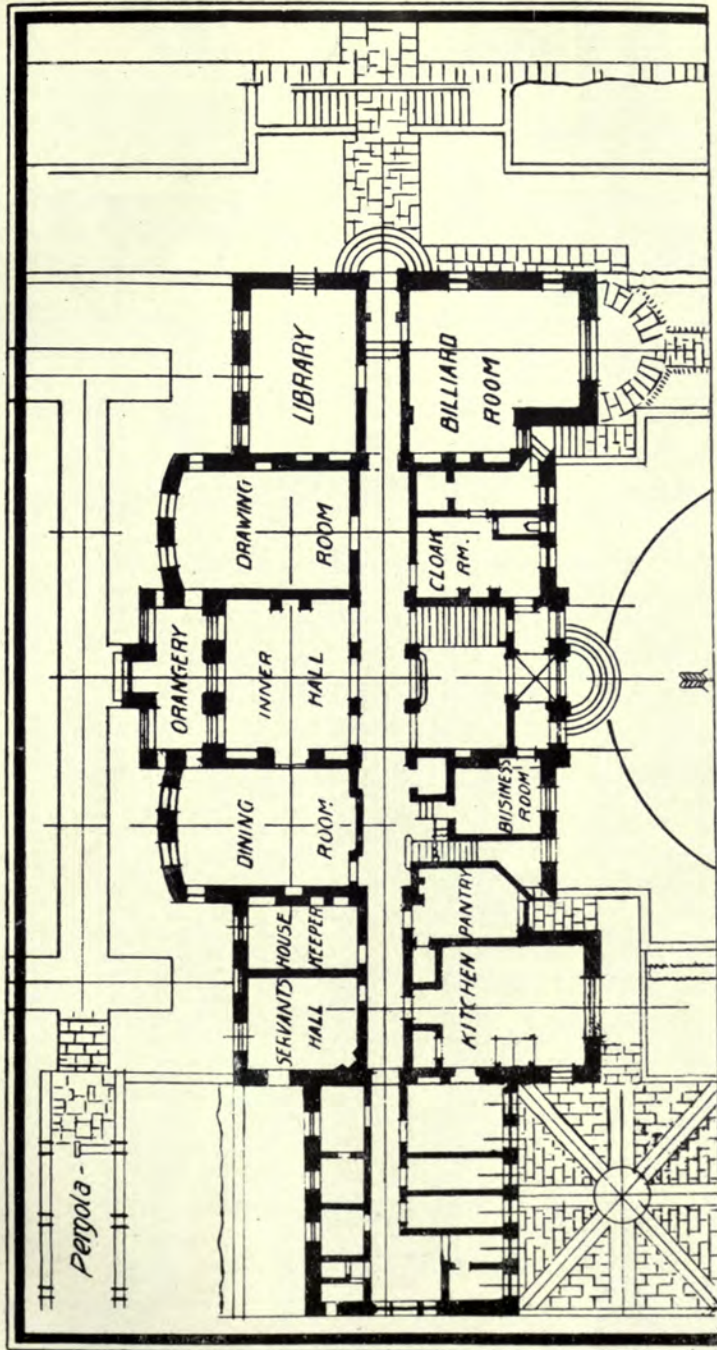

House in Inverness-shire, CHARLES H. B. QUENNEL, Architect.

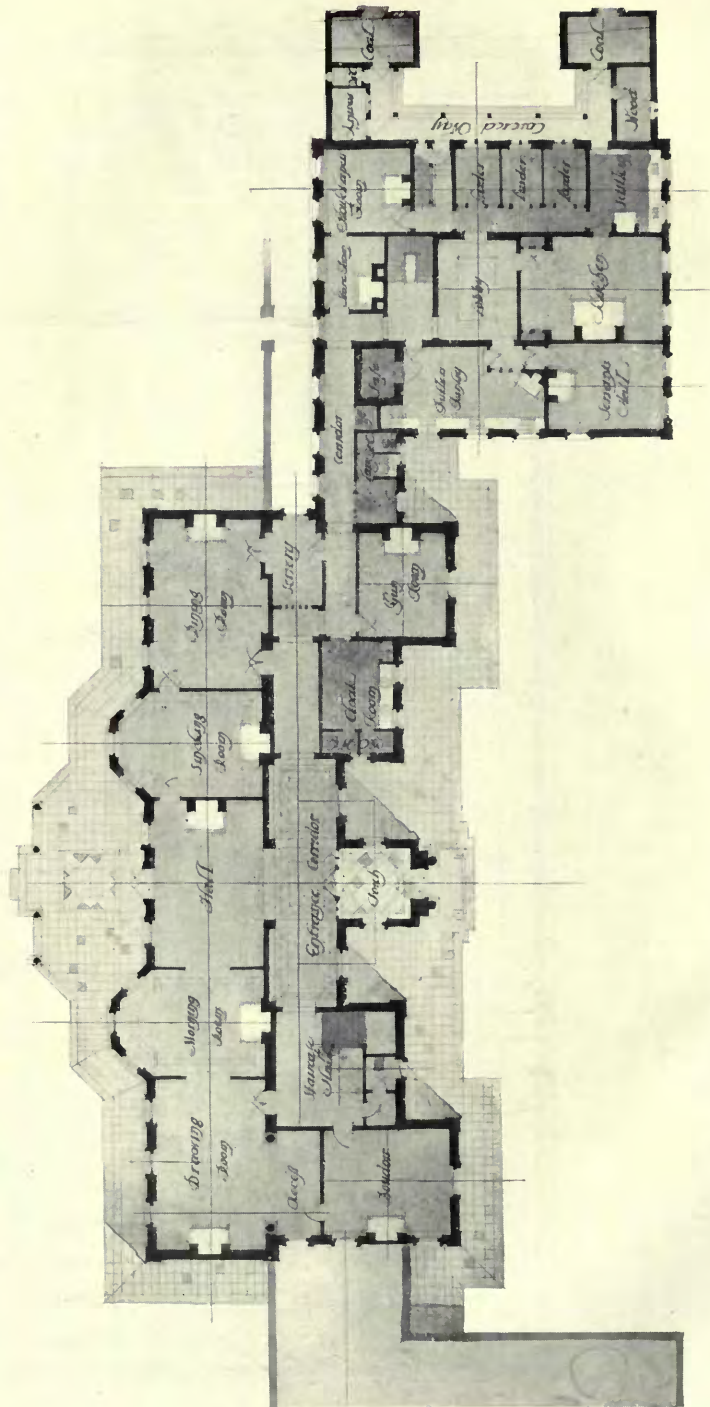
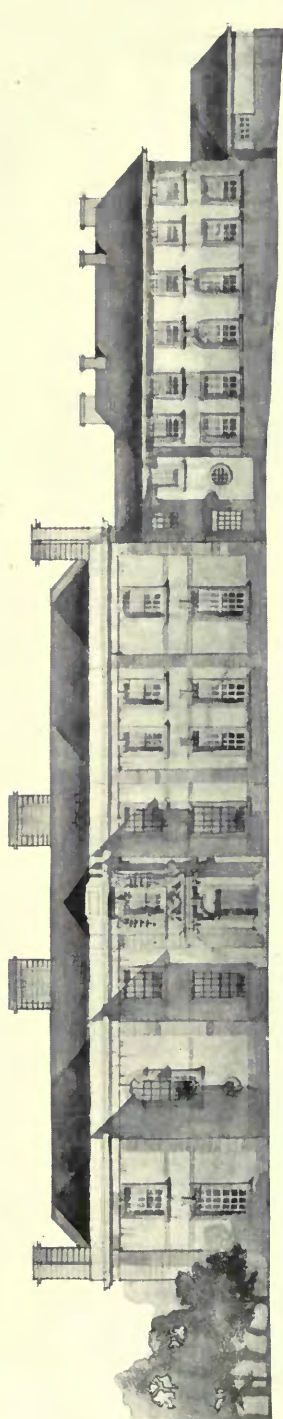

A New House at Burgh Heath, ERNEST NEWTON, A.R.A., Architect.

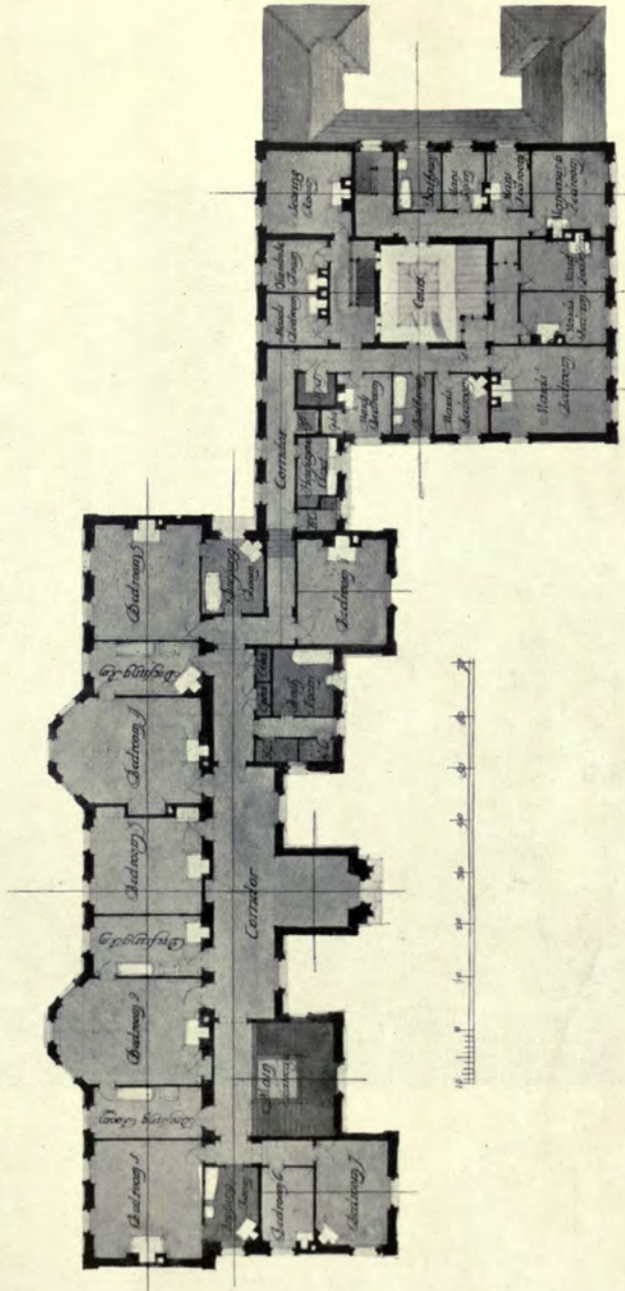
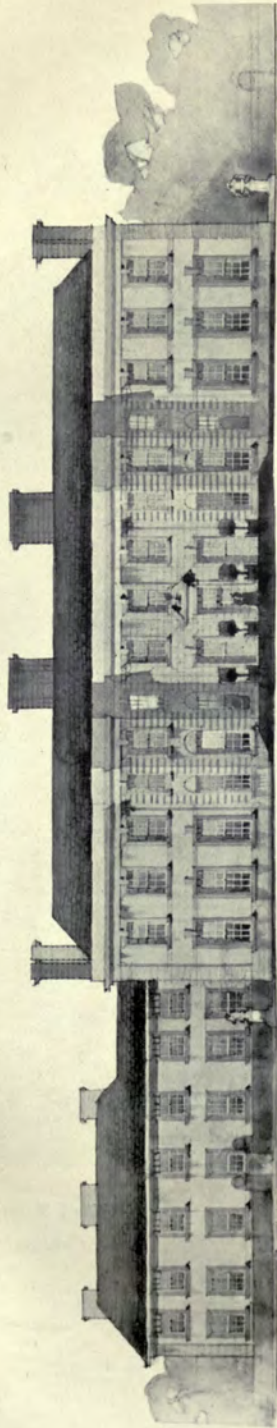

New House, Burgh Heath, South Elevation and First Floor Plan, ERNEST NEWTON, A.R.A., Architect.

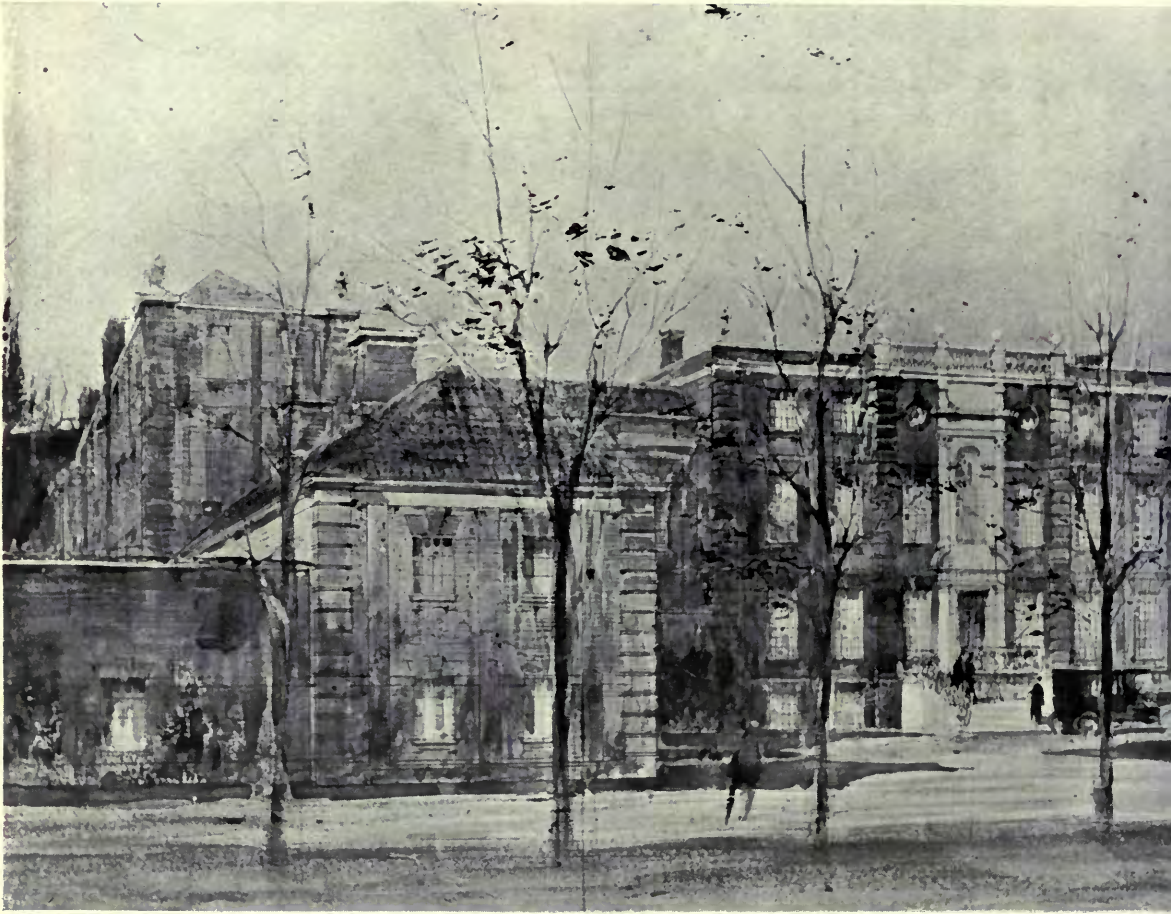

Roehampton House, Roehampton.

Contractors : J. PARNELL

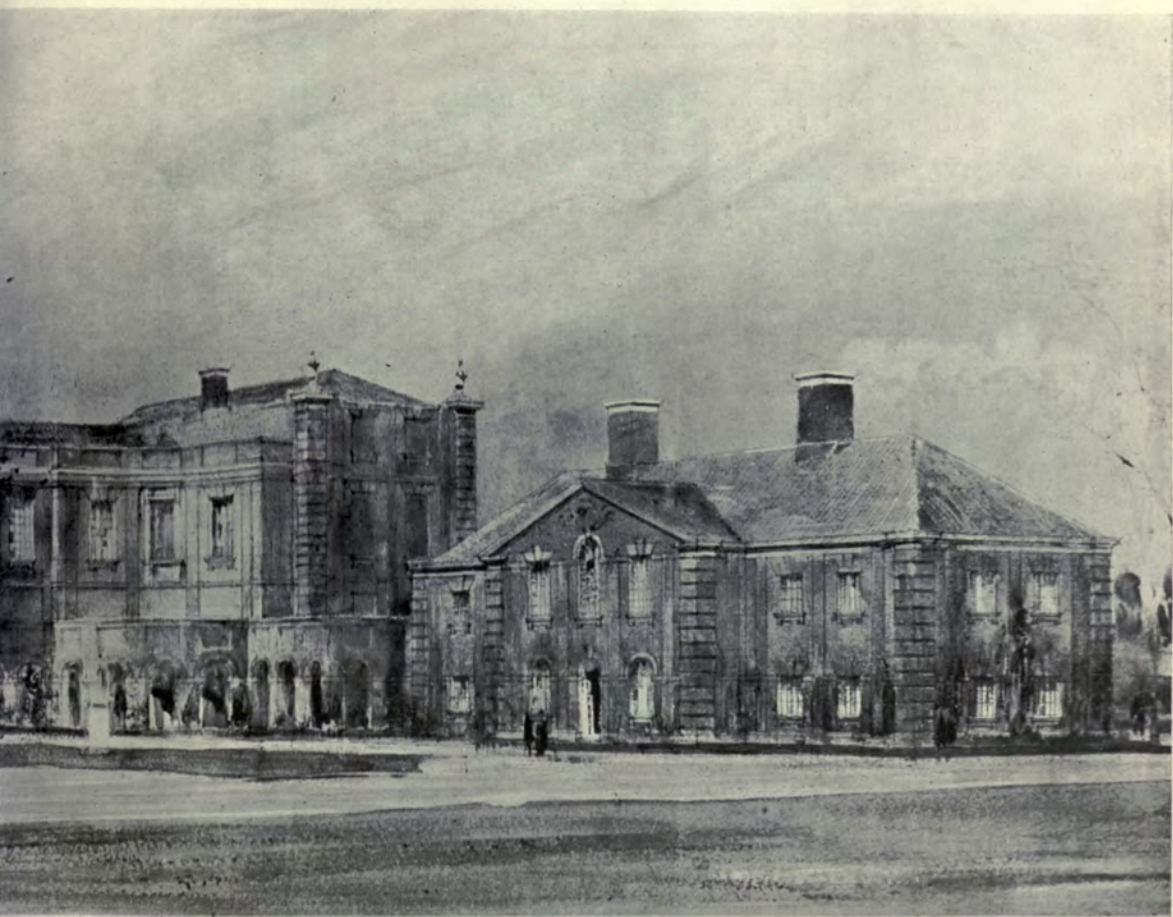

N L. LUTYENS, A.R.A., Architect.
N, Oliver Street, Rugby.

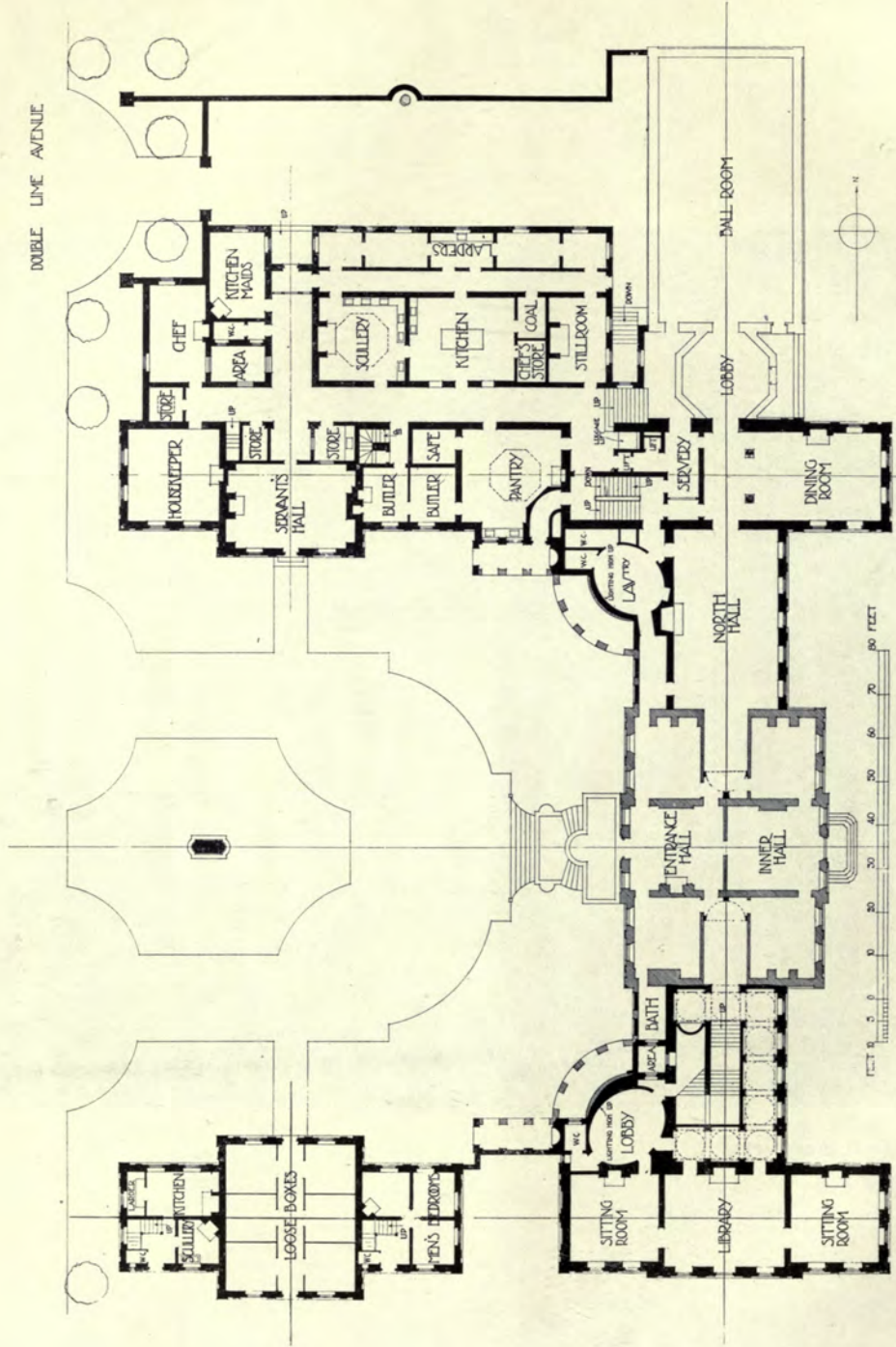

Roehampton House, Roehampton, EDWIN L. LUTYENS, A.R.A., Architect.



Plot 4, Kensington Palace Gardens, S. W., HORACE FIELD, SIMMONS & FAULKNER, Architects.

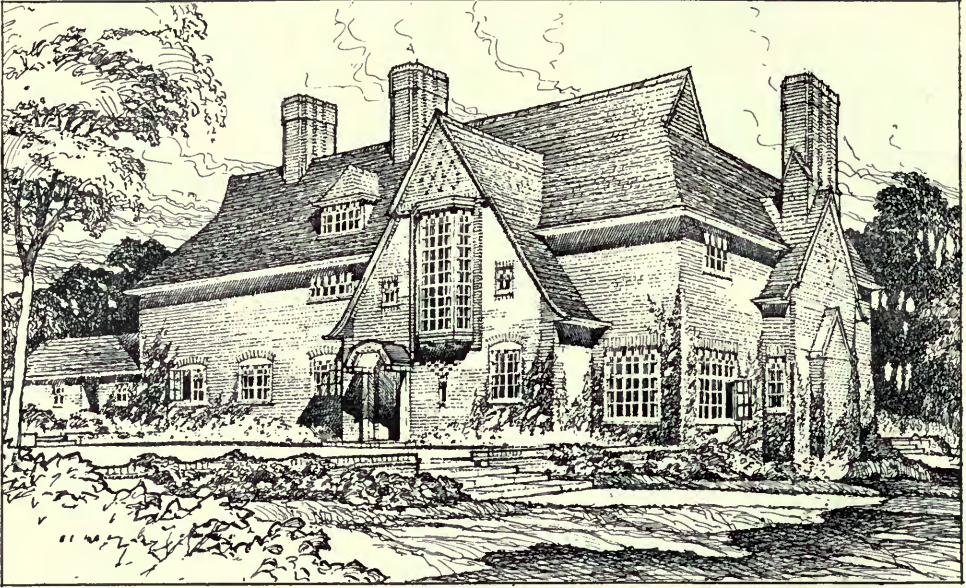

House at Beaconsfield, H. V. ASHLEY and W. NEUMAN, Architects.

General Contractor: J. W. FALKNER & SON, Ossory Road, Old Kent Road, London, S.E.
Kitchen, Grates and Hot Water Supply: F. EDWARDS & SON, 8, Gt. Marlborough Street, London, W.
British Pavquet supplied by H. BASSANT & Co., Linhope Street Works, Dorset Square, London, N.W.

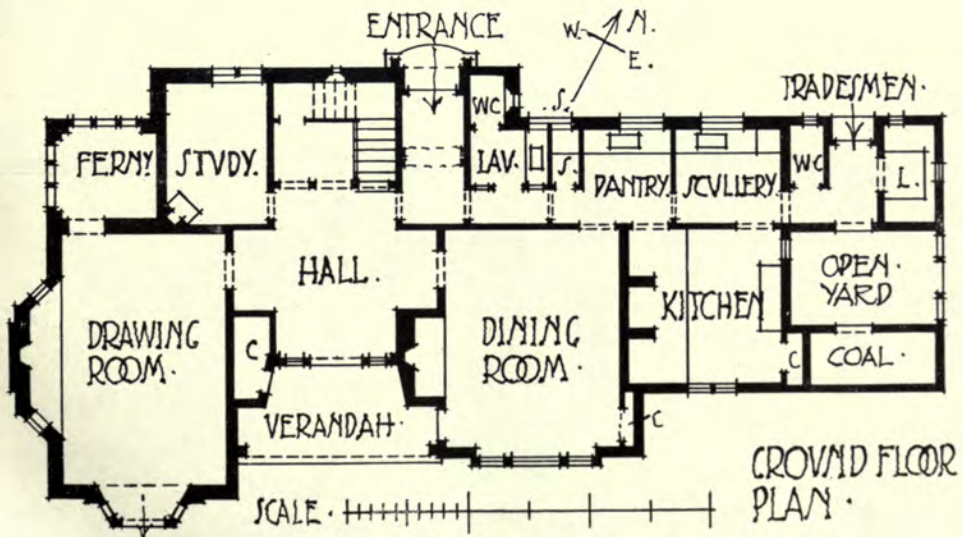
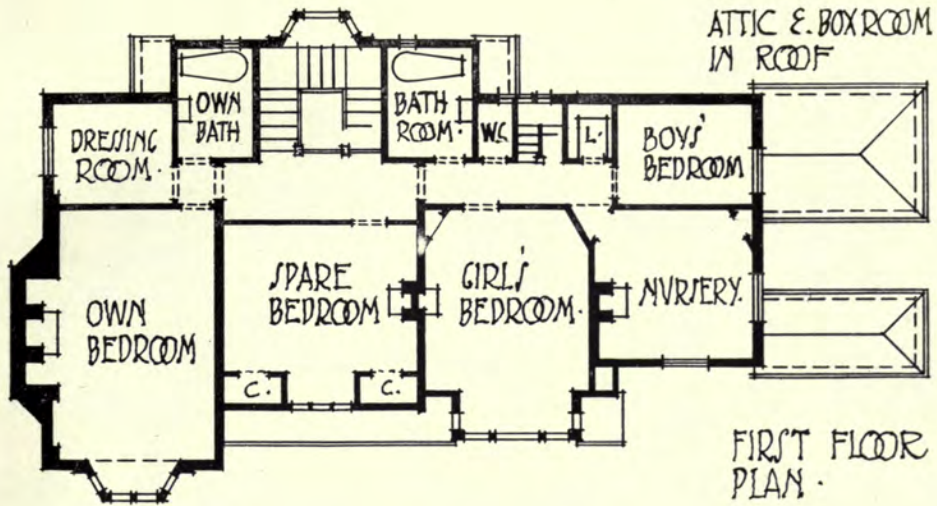

House at Beaconsfield, H. V. ASHLEY and W. NEWMAN, Architects.

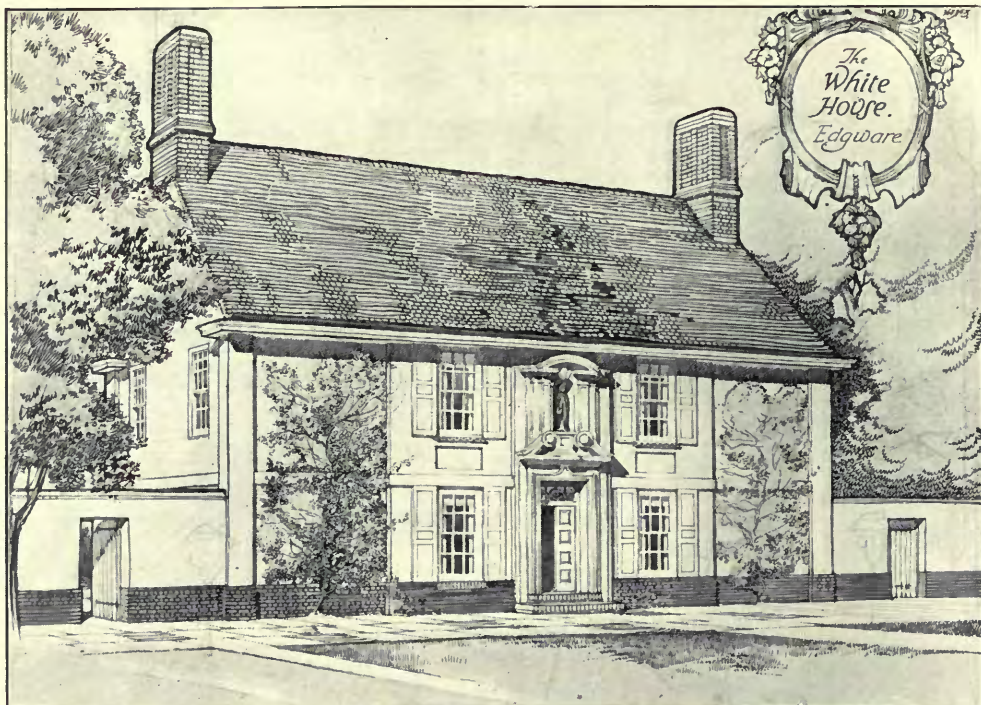

The White House. Edgware

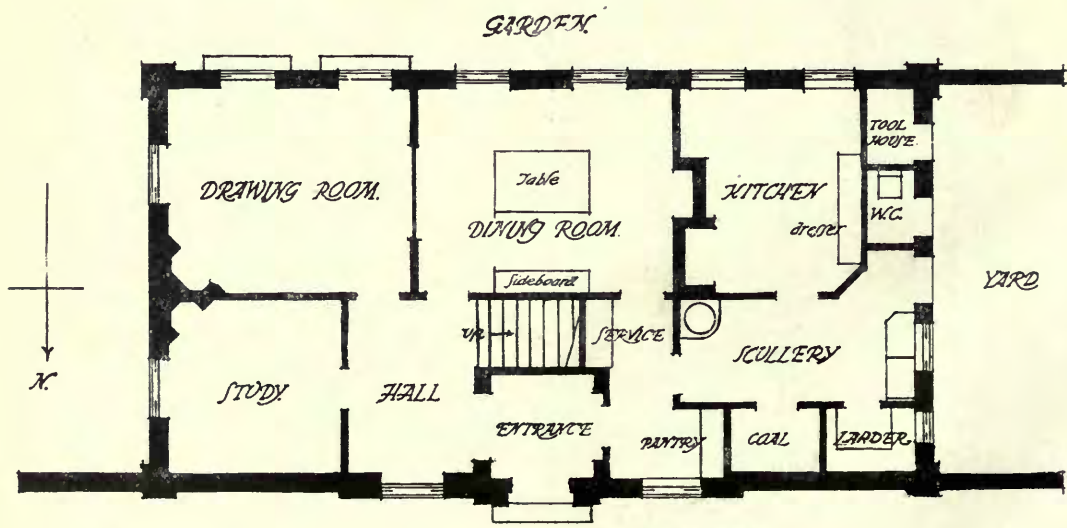

GROUND FLOOR PLAN.

The White House, Edgware, J. E. DIXON SPAIN, Architect.



House in Surrey, PAXTON H. WATSON, Architect.

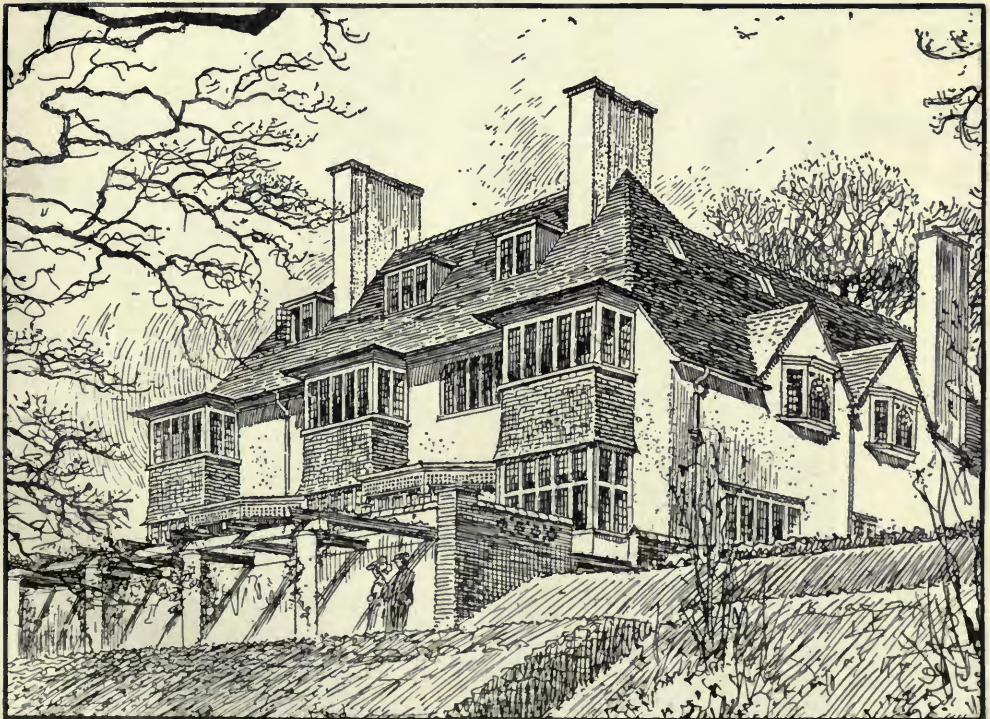

Picket Wood, Surrey, PAXTON H. WATSON, Architect.



Woodcote, Oxfordshire, D. BLOW AND BILLEREY, Architects.

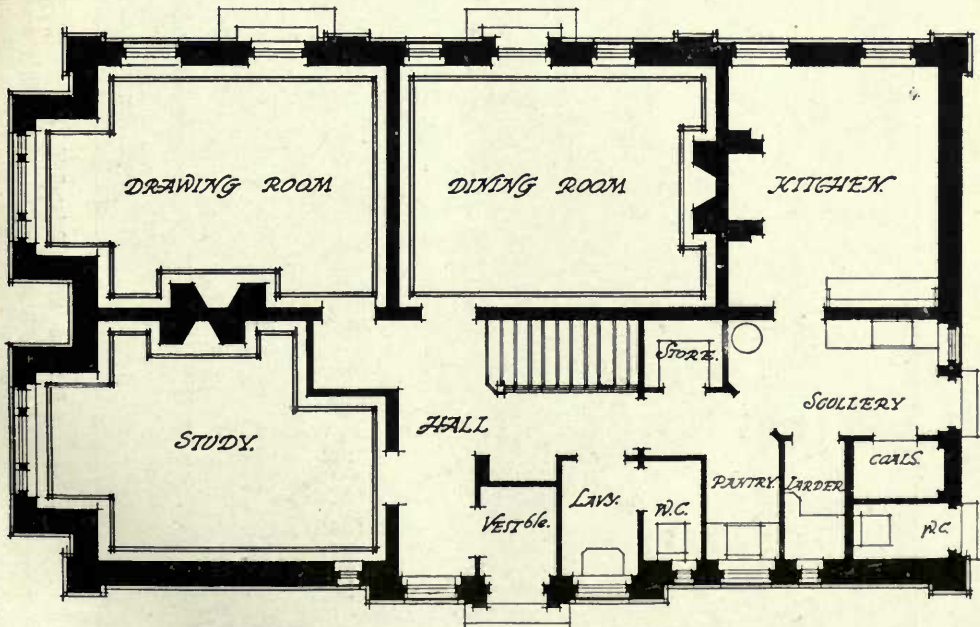
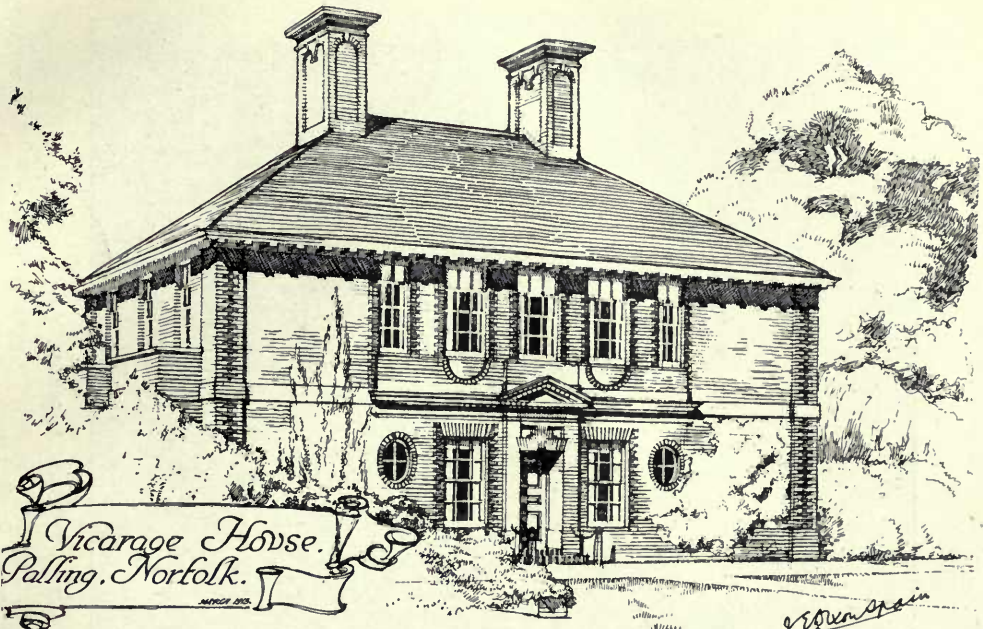

GROUND FLOOR

Vicarage House, Palling, Norfolk, J. E. DIXON SPAIN, Architect.

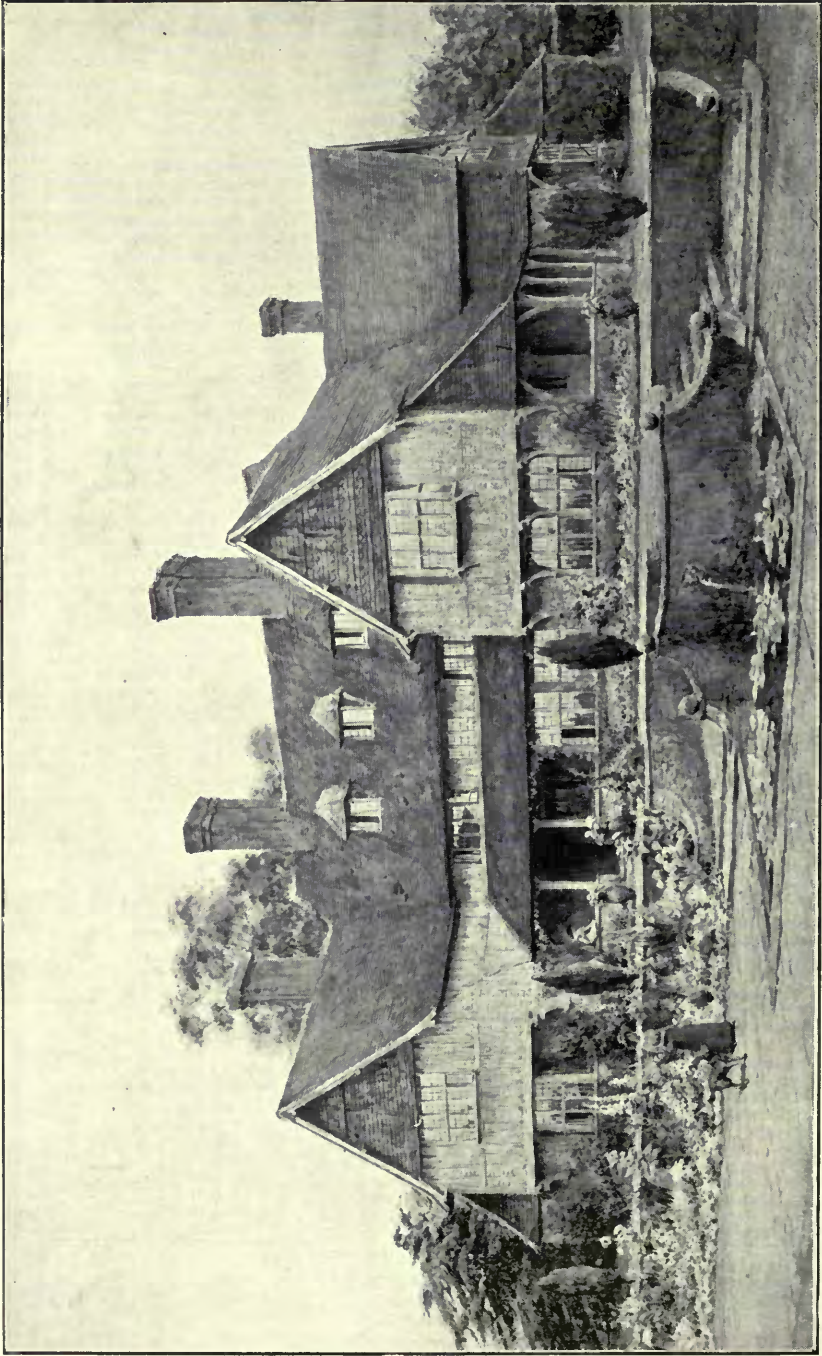

Durford Wood, Petersfield, UNSWORTH, SON and J. TRIGGS, Architects.

Heating and Ventilating and Hot Water Supply; CHAS. F. KINNELL & Co., LTD., 65 and 65A, Southwark Street, London, S.E.,
Electrical Installation; KAWLINGS BROS., 62, Gloucester Road, London, S.W.

HOPE'S CASEMENTS.

CHANCE BROTHERS & CO., LTD.

GLASS WORKS,

near BIRMINGHAM.

Branch Works :
GLASGOW.

Telegraphic Addresses :
Head Office : "Chance, Smethwick."
Glasgow : "Brogan, Glasgow."

Manufacturers of Window Glass of all descriptions, Sheet,
Plain, Rolled, and Rough Cast Plate, Figured Rolled Glass,
and . . .

FLEMISH GLASS.

Rolled and Double Rolled Cathedral Glass, Coloured and
Muffled.

Extra White Cast Glass for Studios, Hospitals, Art
Galleries, etc.

Old English Crown Glass and Genuine Crown Bullions.

Manufacturers also of

VITREOUS TILES AND MOSAICS

For Floors, Walls, Ceilings, etc. Durable in character,
artistic, non-absorbent and permanent in colouring.

Samples and Particulars of Glass or Tiles sent on application.

HAMPTONS

BUILDERS

DECORATORS

SANITARY AND ELECTRICAL ENGINEERS.

Hamptons undertake Building Work and Decorations of every description in any part of the United Kingdom. They are always pleased to prepare, free of charge, a competitive Estimate.



Messrs. ROMAINE-WALKER & BESANT, Architects.

The illustration herewith is a reproduction of a photograph of The Castle, The Island, Waterford, Ireland, where, under the direction of the architects, Messrs. Romaine-Walker & Besant, Hampton & Sons built Two New Wings, a Winter Garden, New Entrance Porch, Embattlements, Turrets, etc.

Hamptons also carried out the complete drainage system, with septic tank for disposal of sewage,—all the interior plumbing and water supplies,—the Hot Water and Heating System, the Electric Light throughout and the Electric Passenger Lift.

INTERIOR WOODWORK. PANELLING. FIBROUS PLASTERWORK.

SANITARY SURVEYS with Full Report.

Town, £2 2 0; Country, £3 3 0, exclusive of expenses.

HAMPTONS

PALL MALL LONDON

In making enquiries at Advertisers, please refer to this publication.

ACADEMY ARCHITECTURE
1913^{II}.
REVIEWS.



Imperial Institute,
T. E. COLLCUTT, STANLEY HAMP, AND PHILIP TILDEN,
ARCHITECTS.

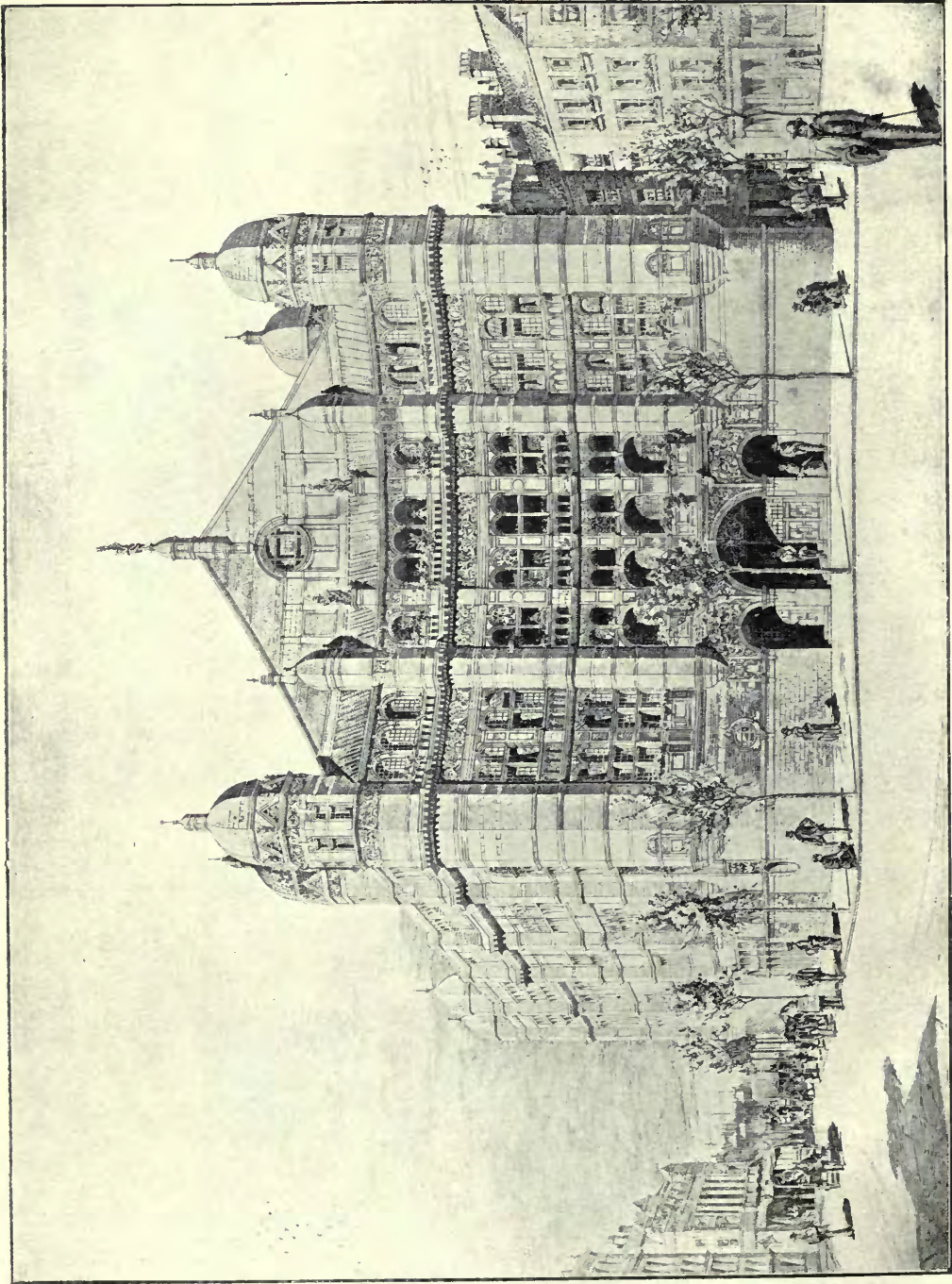

The Palace Theatre, London, T. E. COLLCUTT, Architect.



Savoy Hotel, London, T. E. COLLCUTT, Architect.



"Thames House," Queen Street Place, London, E.C., STANLEY HAMP, Architect.
Lifts: THE OTIS ELEVATOR COMPANY, LTD., 4, Queen Victoria Street, London, E.C.

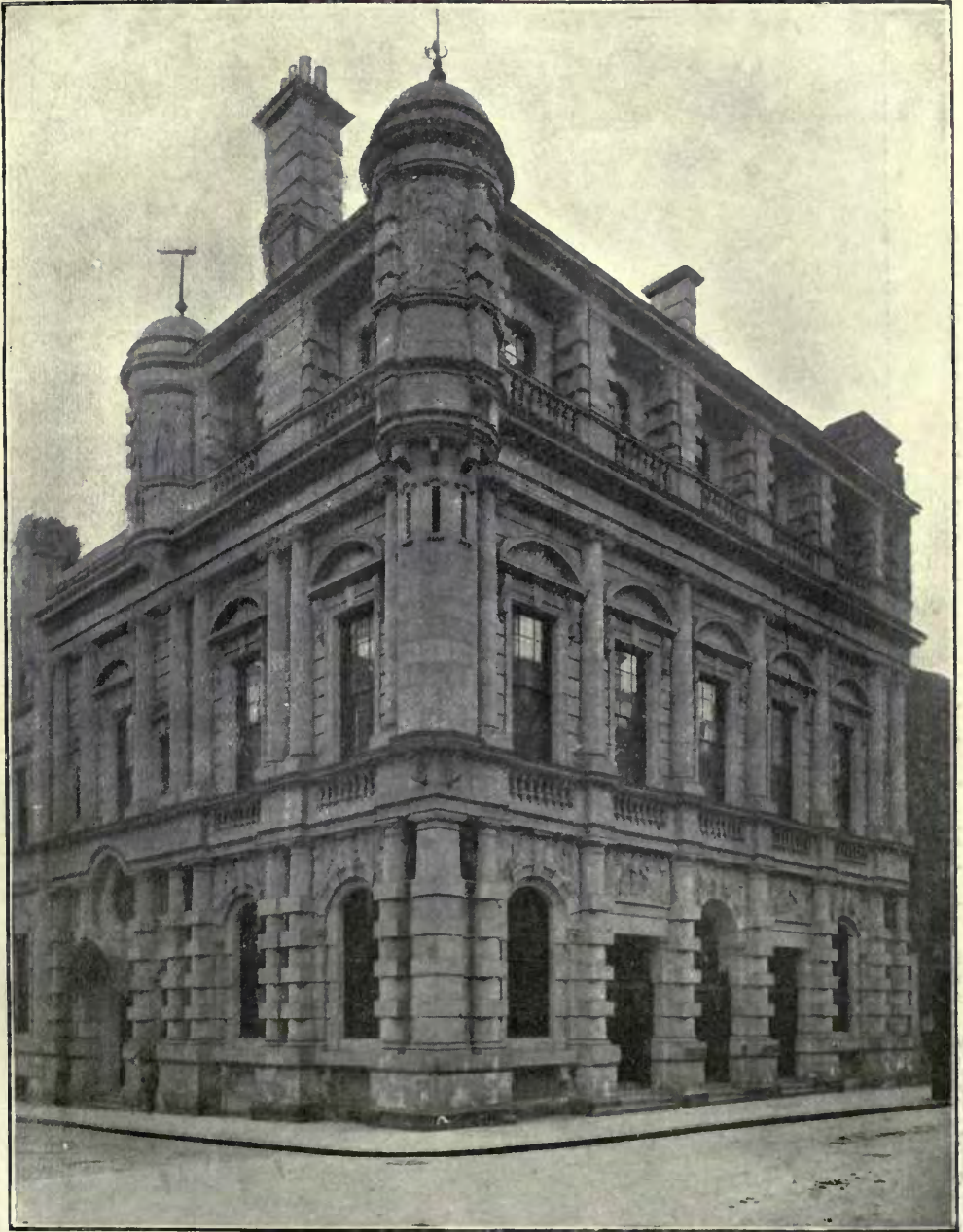

Lloyds Registry, T. E. COLLCUTT, Architect.

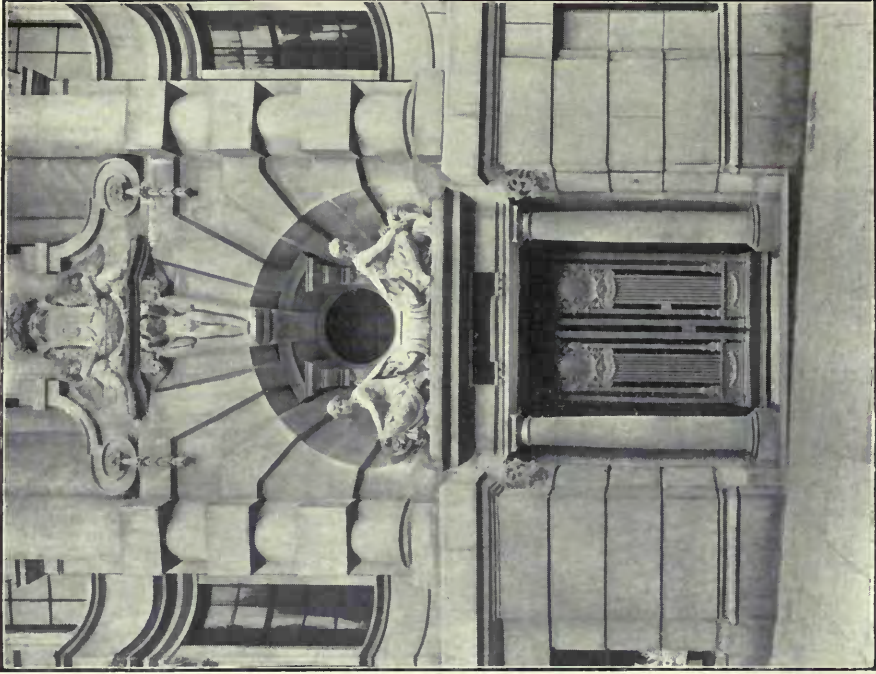

Entrance Front, Thames House.

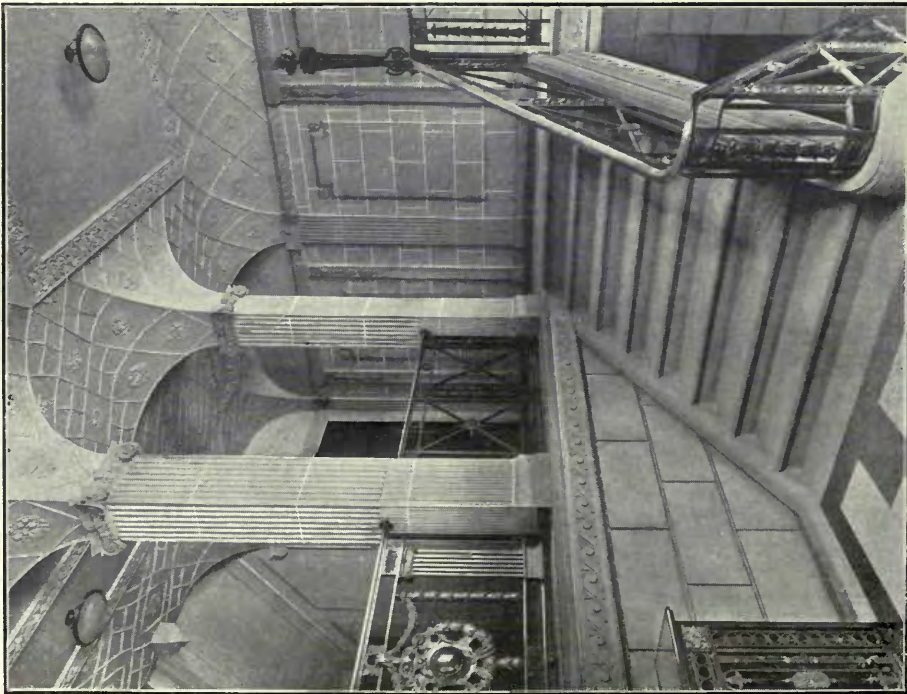

Staircase, Thames House.

STANLEY HAMP, Architect.

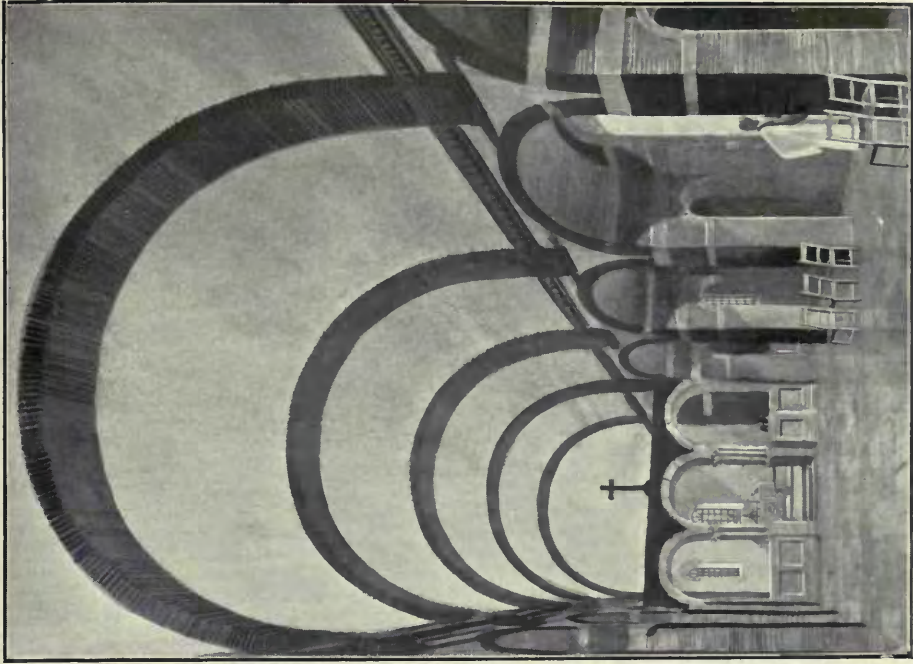

Church at Algeciras, Spain.

T. E. COLLCUTT, Architect.

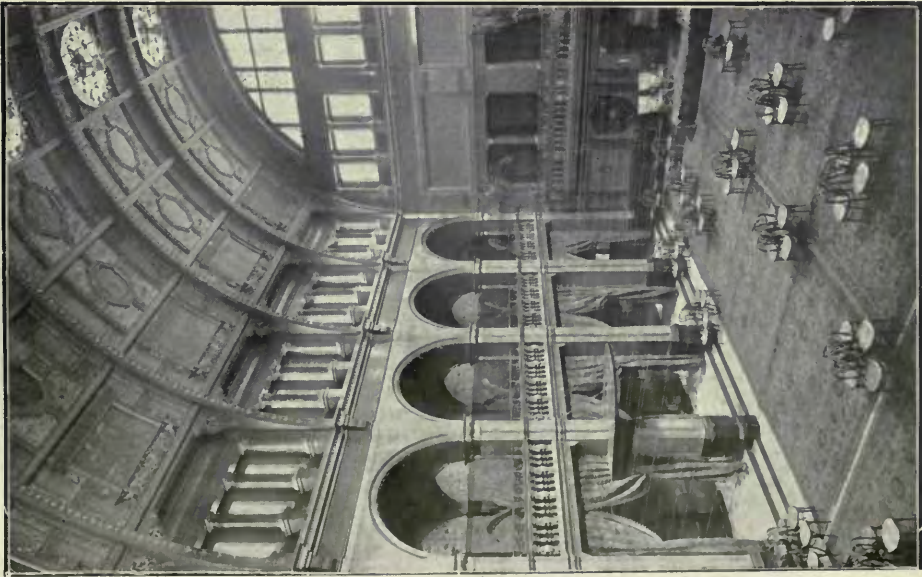

King's Hall, London.

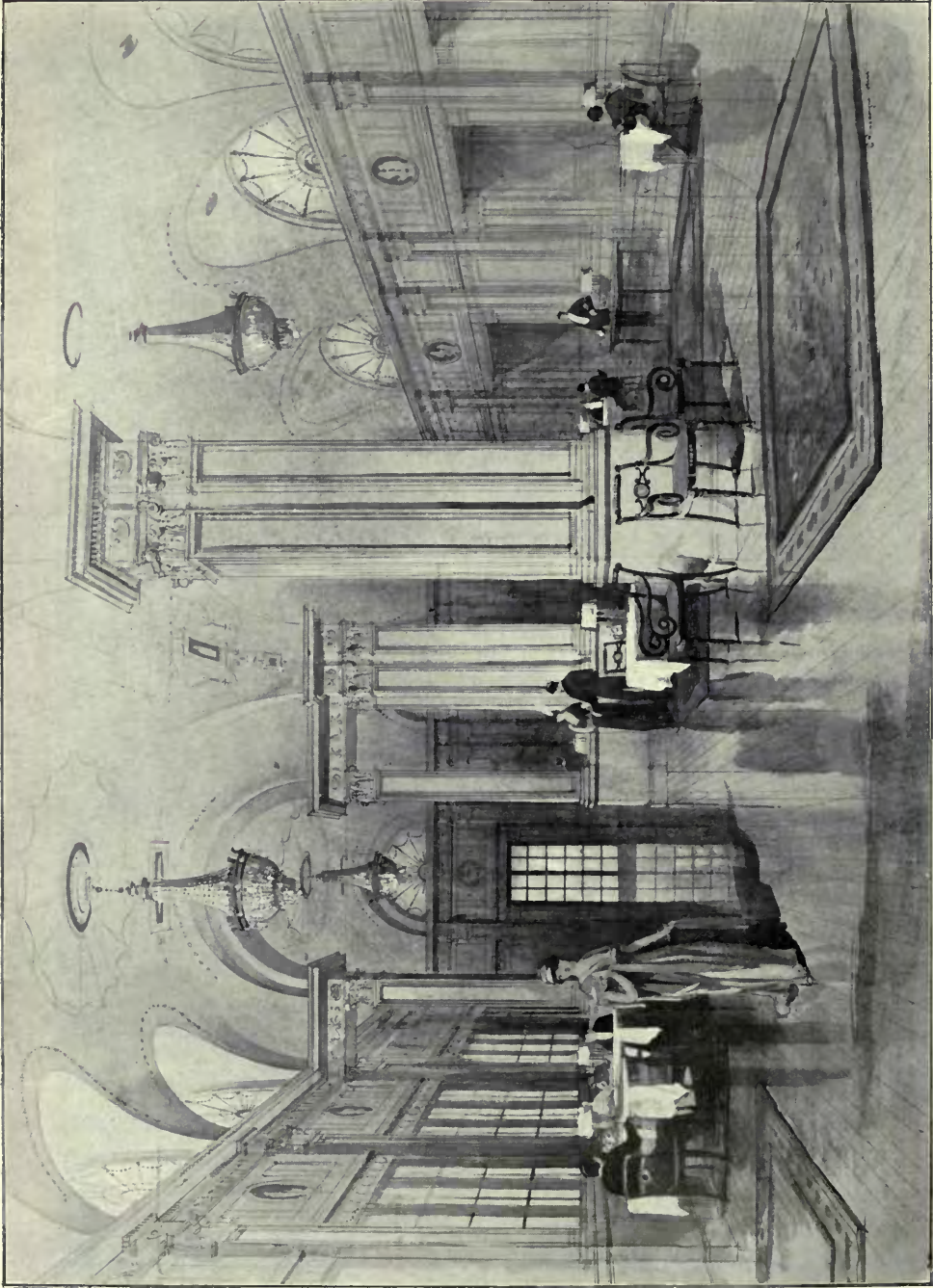

New Dining Room, Simpson's in the Strand, STANLEY HAMP, Architect.

Builders : J. SIMPSON & SON, 48, Paddington Street, London, W.

Plastic Decorations : GEORGE JACKSON & SONS, 49, Rathbone Place, London, W.

Lifts : THE ORIS ELEVATOR Co., LTD., 4, Queen Victoria Street, London, E.C.

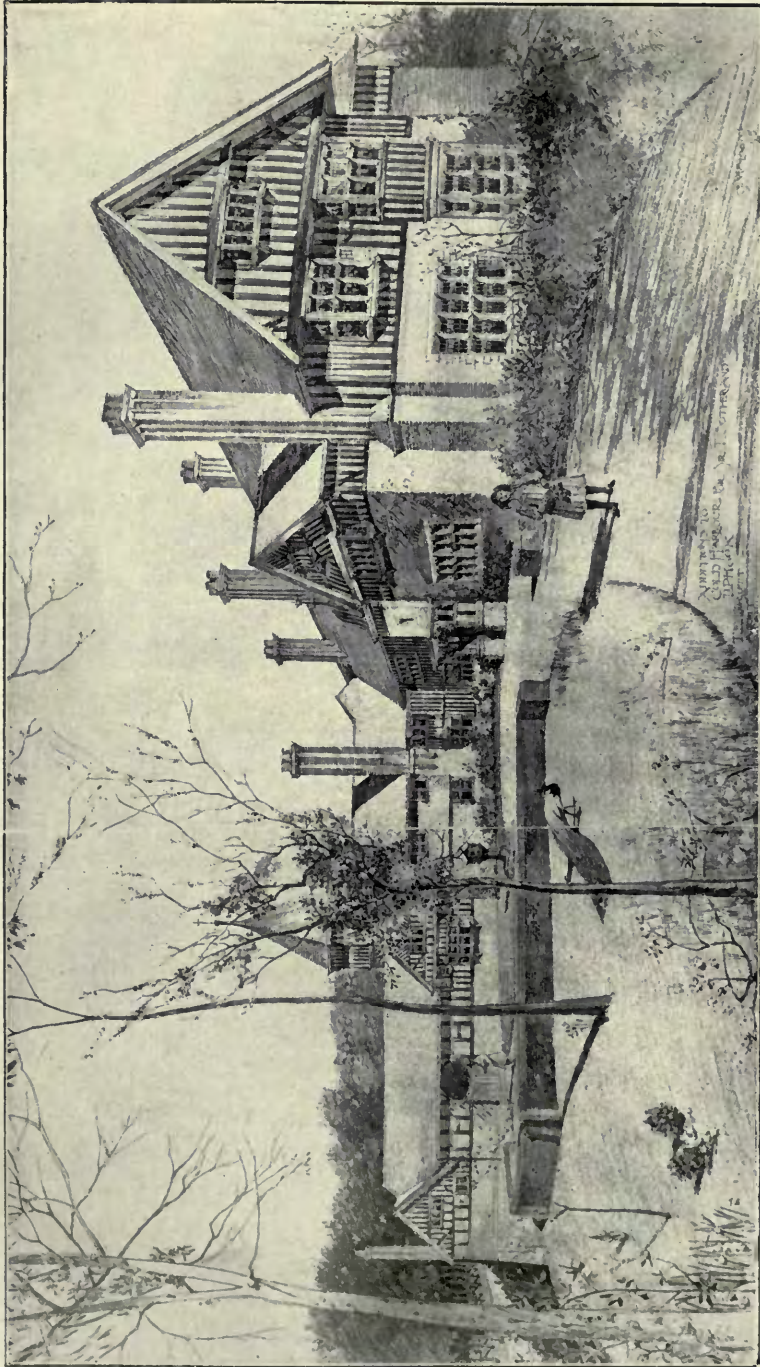

Liphook, Residence for Sir Thomas Sutherland, T. E. COLLCUTT, Architect.



Davenies, Beaconsfield, STANLEY HAMP, Architect.

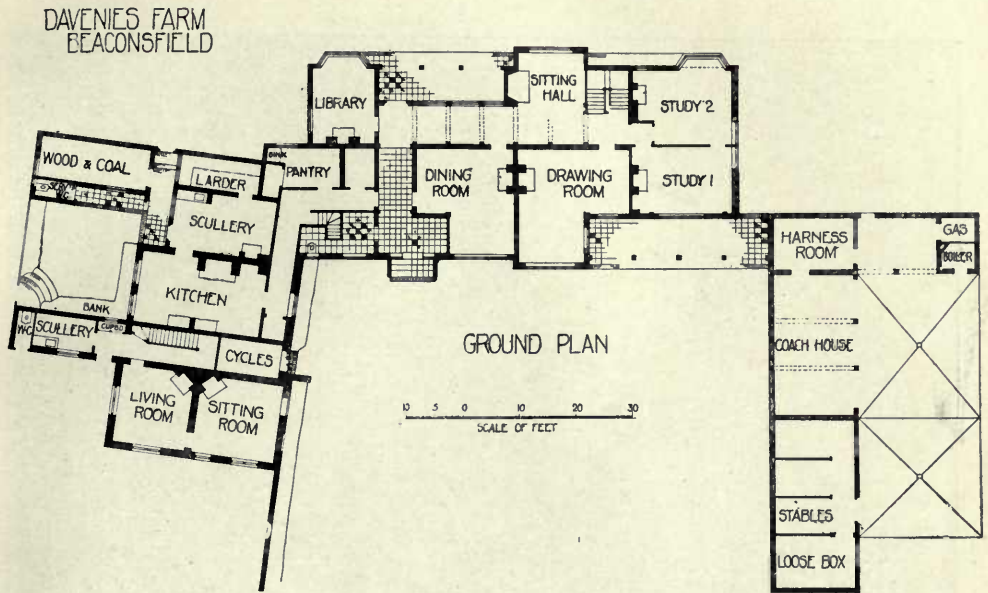

Davenies, Beaconsfield, STANLEY HAMP, Architect.

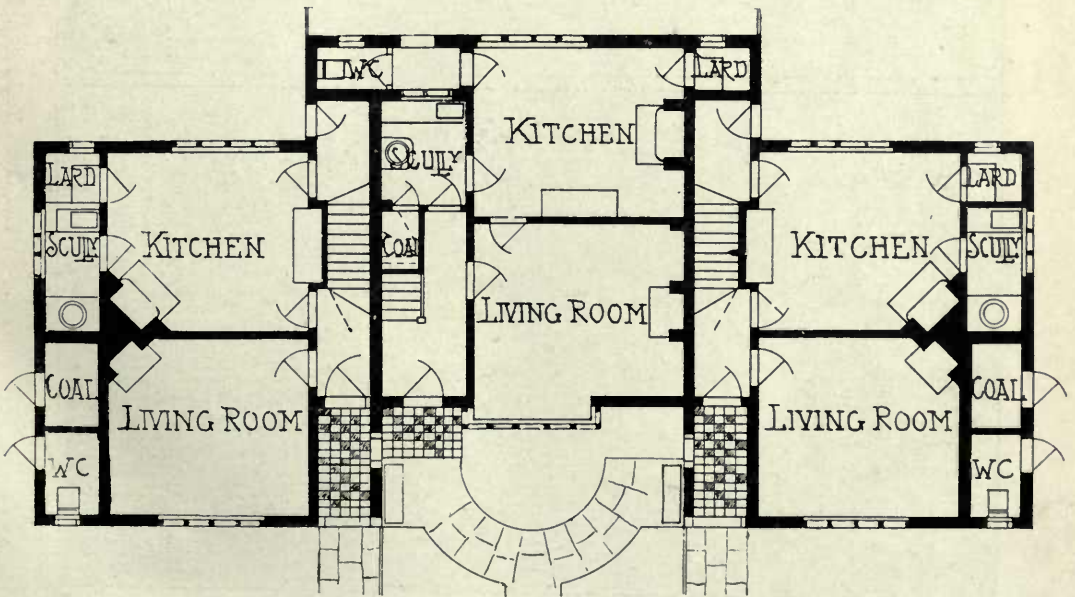

Cottage at Beaconsfield, STANLEY HAMP, Architect.

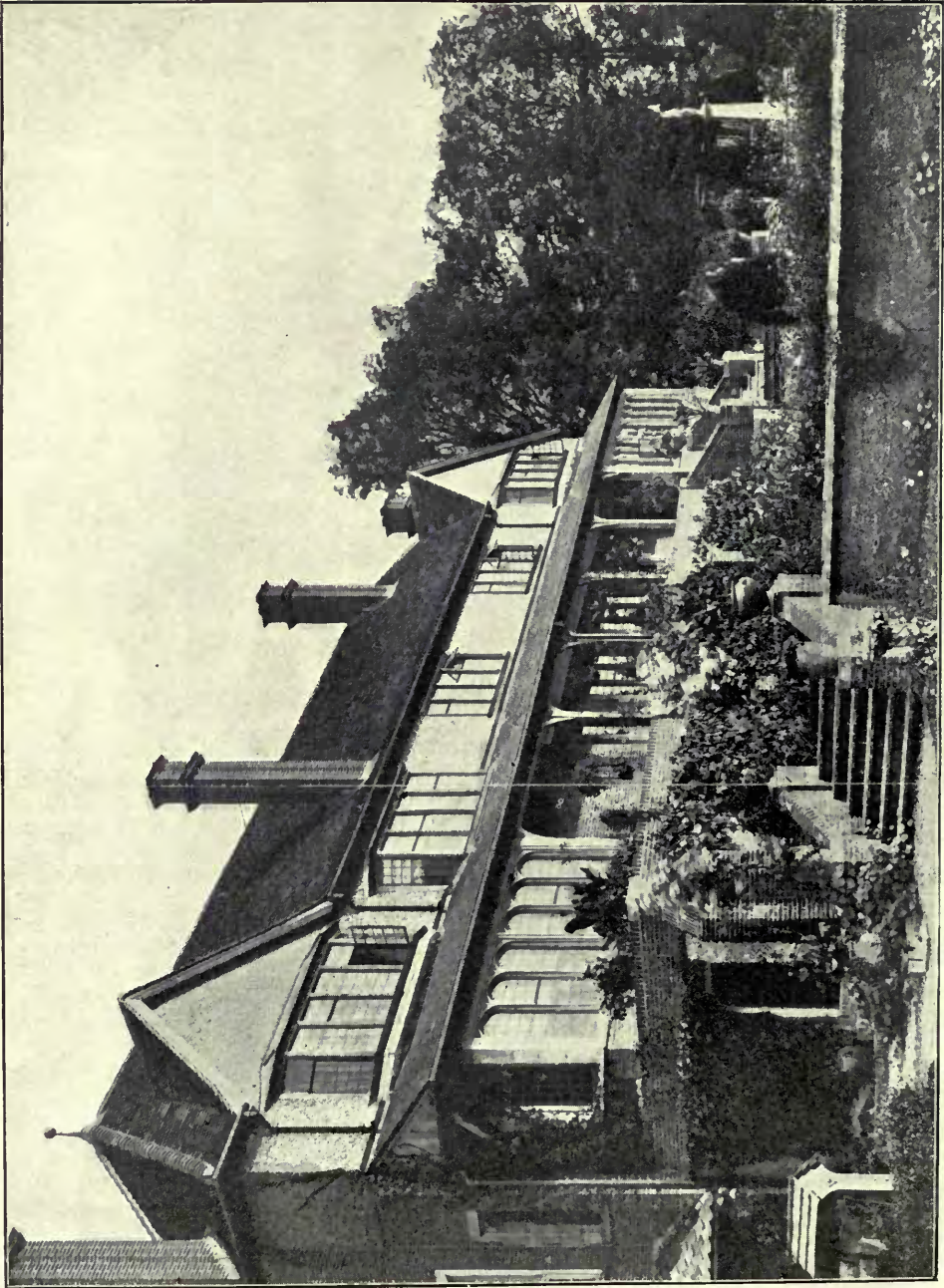

The Croft, Totteridge, Herts, T. E. COLLCUTT, Architect.

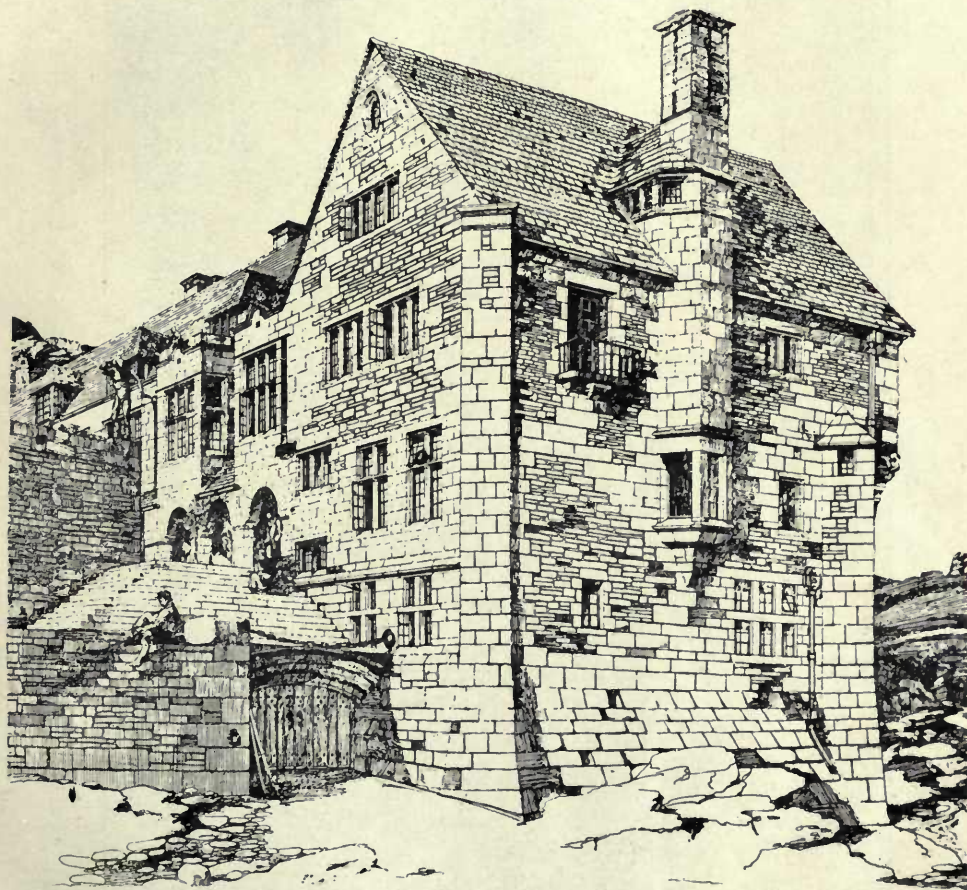

Porth-en-als, Cornwall, PHILIP TILDEN, Architect.

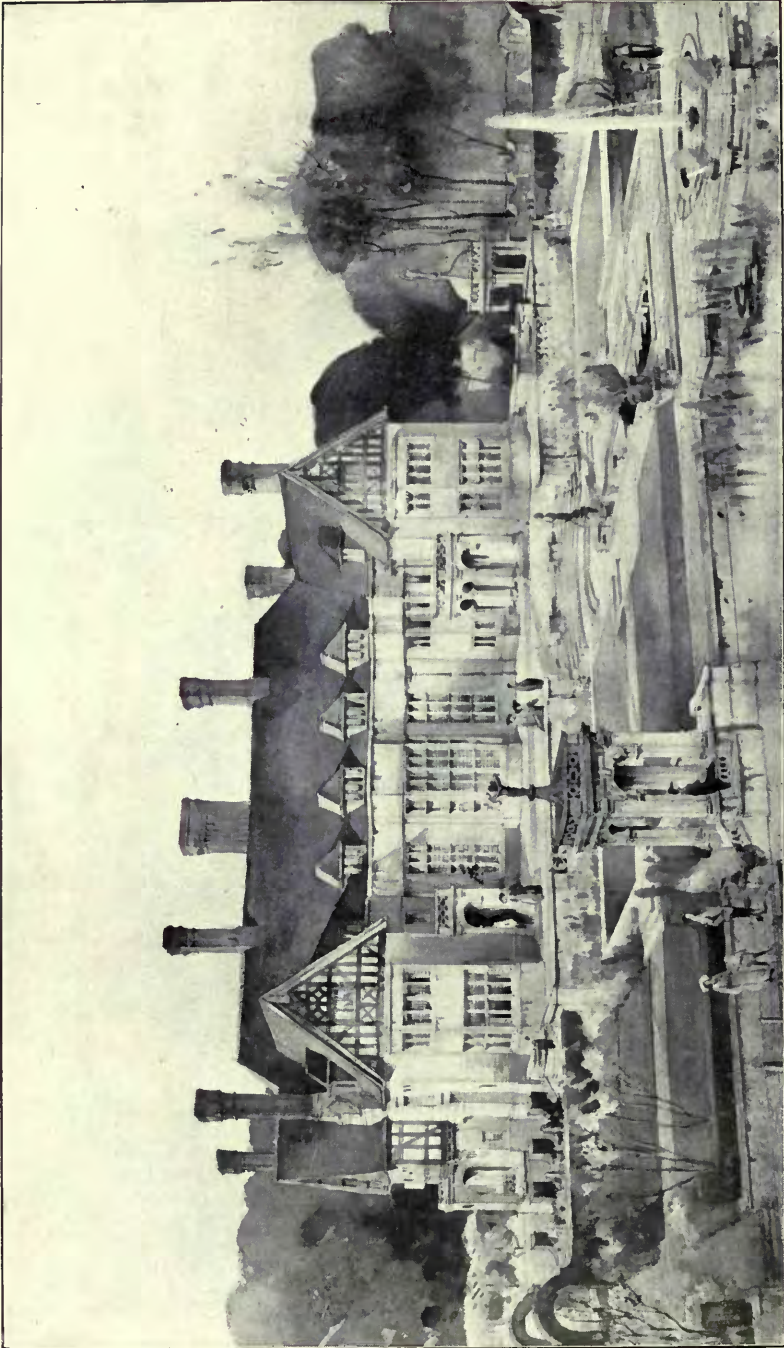

Château Courteuil, near Chantilly, STANLEY HAMP, Architect.

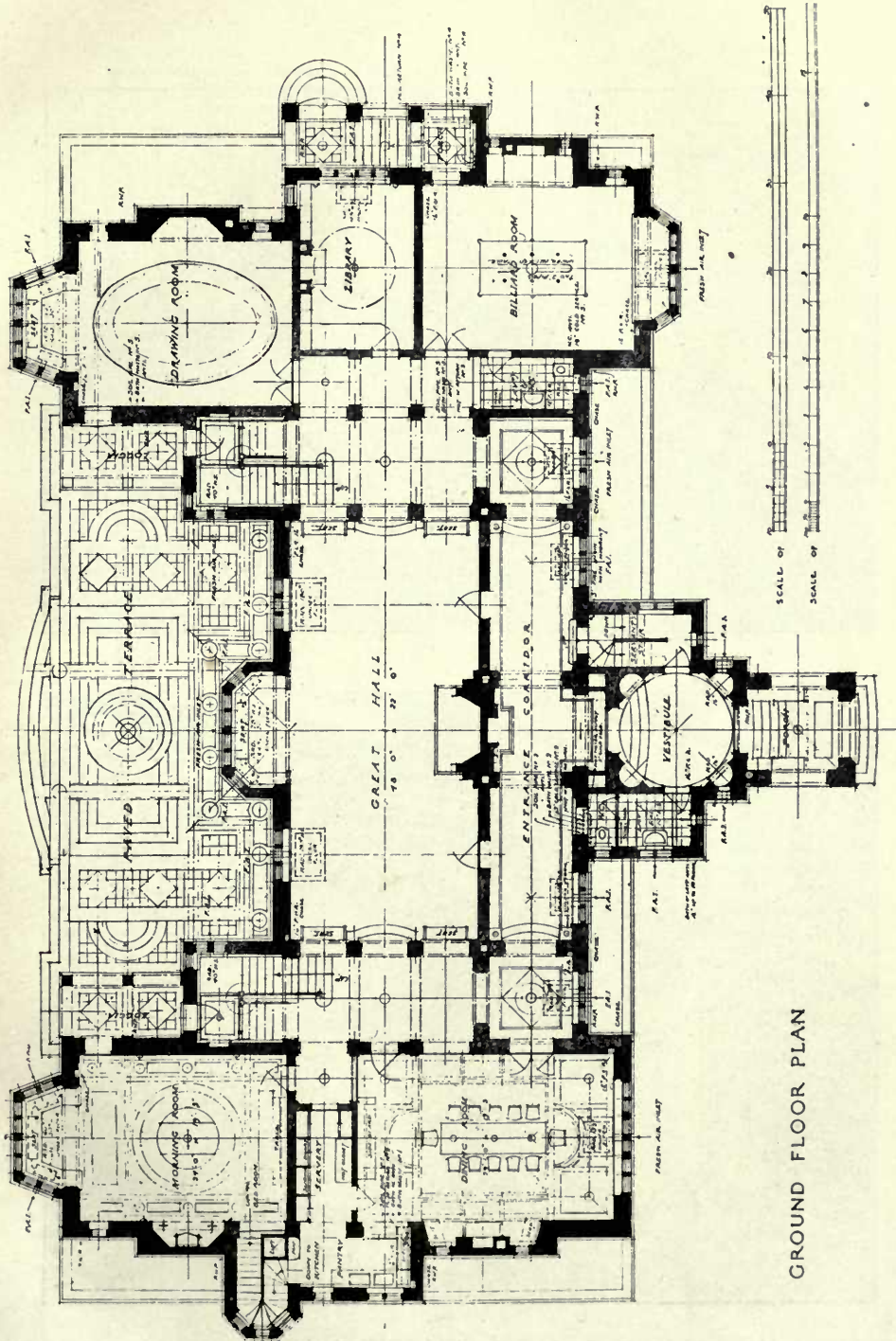

Chateau Courteuil, near Chantilly, STANLEY HAMP, Architect.



Harley Wood, T. E. COLLCUTT, Architect.



GROUND FLOOR PLAN
SCALE 8 FEET TO THE INCH

Harley Wood, T. E. COLLCUTT, Architect.

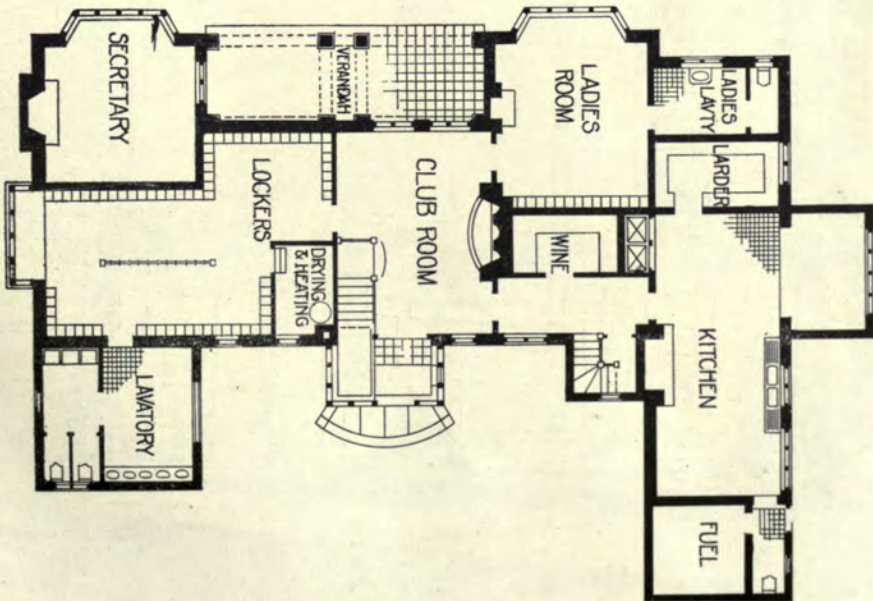

Swinley Forest Golf Club, Ascot, STANLEY HAMP, Architect.



Additions to a Cornish Manor

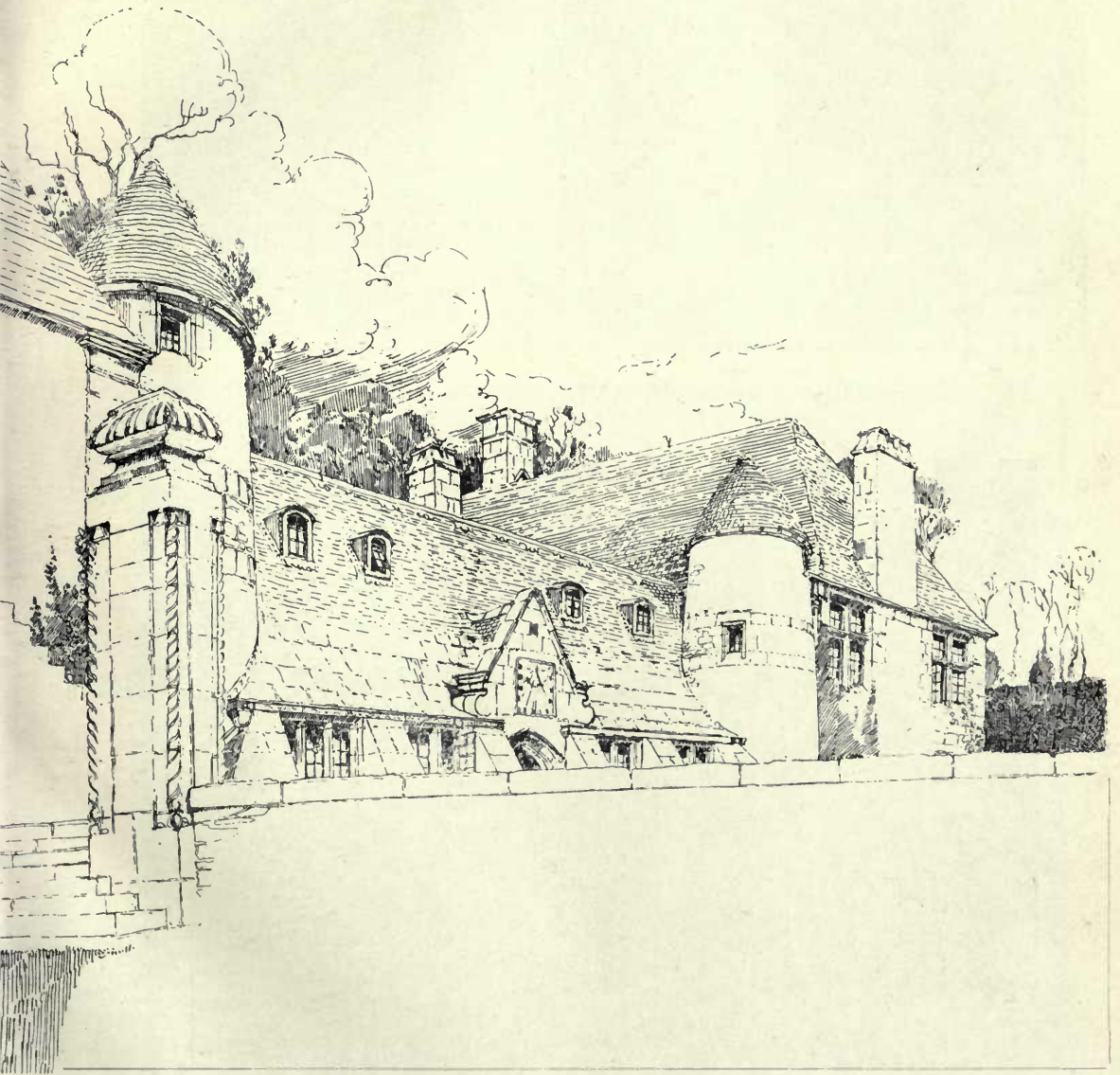



Cottage at Beaconsfield, STANLEY HAMP, Architect.



Board Room, Thames House, STANLEY HAMP, Architect.



Swinley Forest Golf Club, Ascot, STANLEY HAMP, Architect.
Casements : GEORGE FARMLOE & SONS, LTD., 34, St. John Street, London, E.C.



Proposed Hostel for Pilgrims at Rome, STANLEY HAMP, Architect.

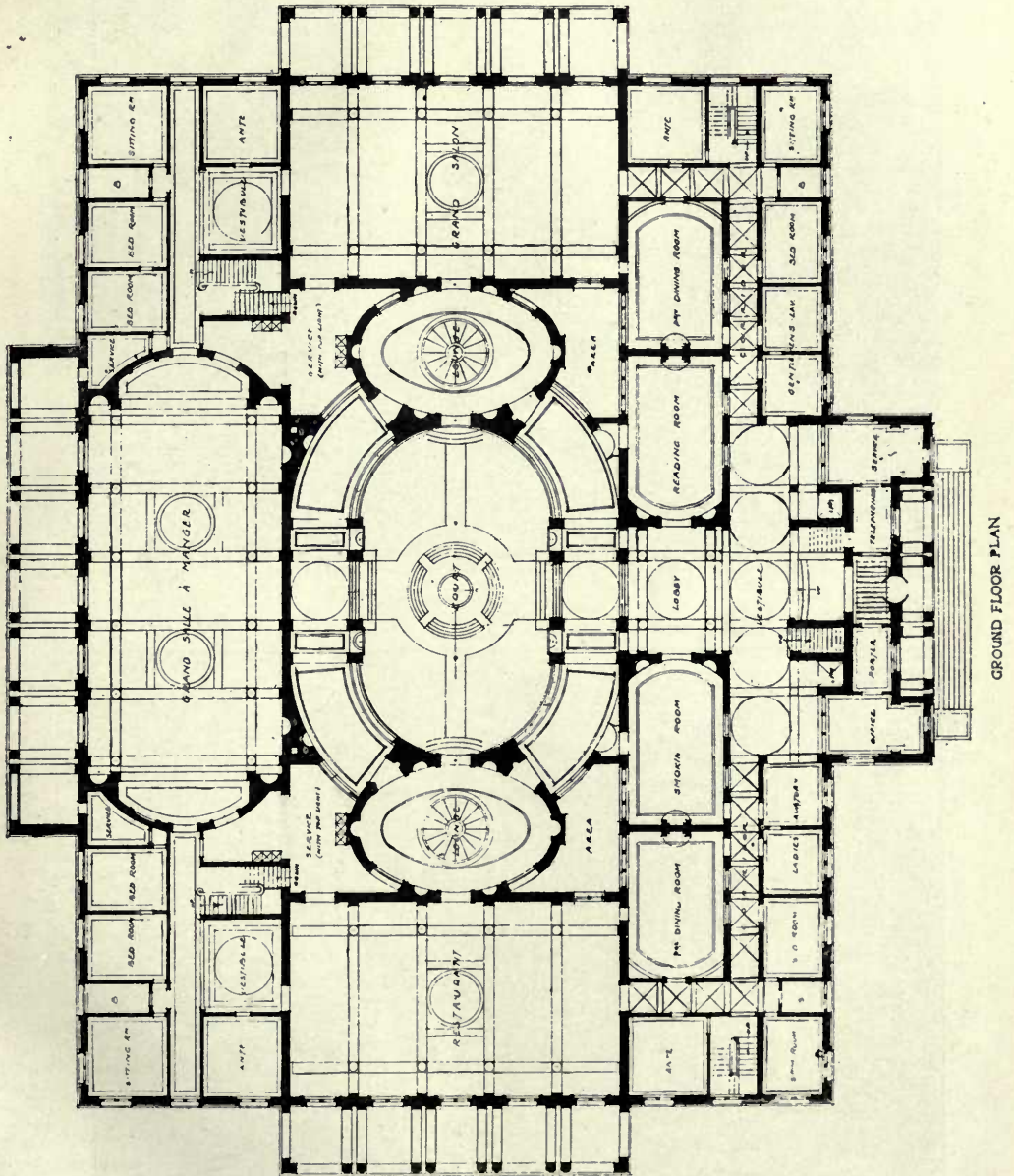

Proposed Hostel for Pilgrims at Rome, STANLEY HAMP, Architect.



Marsham Farm, STANLEY HAMP, Architect.

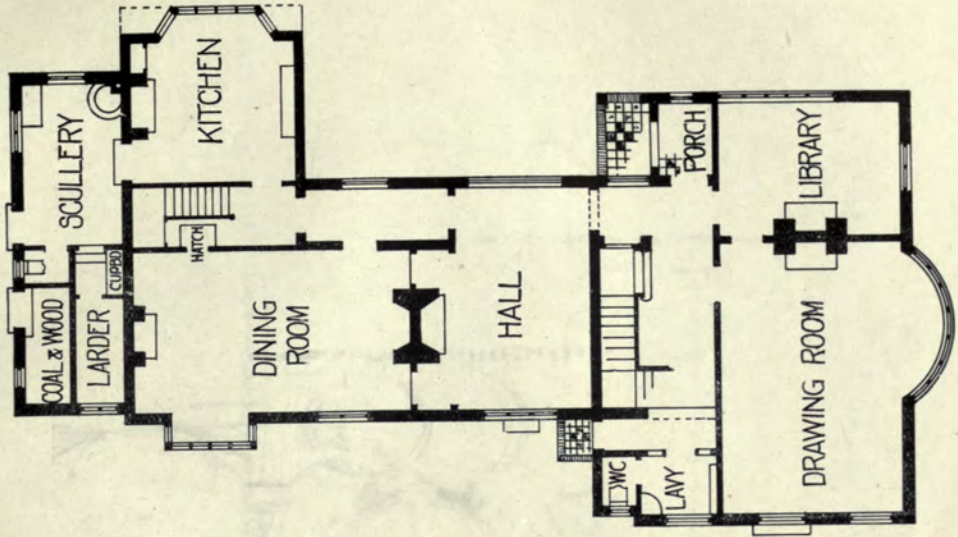

Ground Floor Plan, Marsham Farm, STANLEY HAMP, Architect.

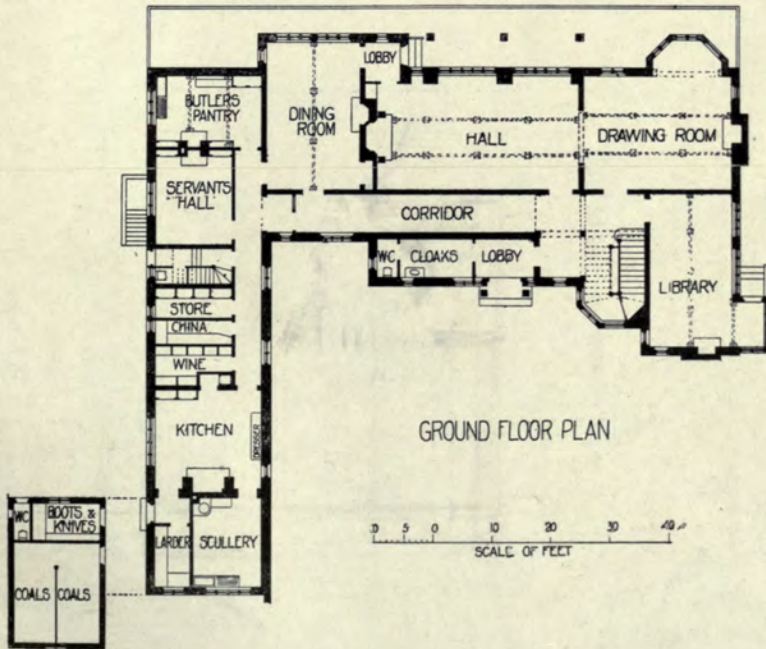

Ground Floor Plan, The Moorings, Sunningdale, T. E. COLLCUTT, Architect

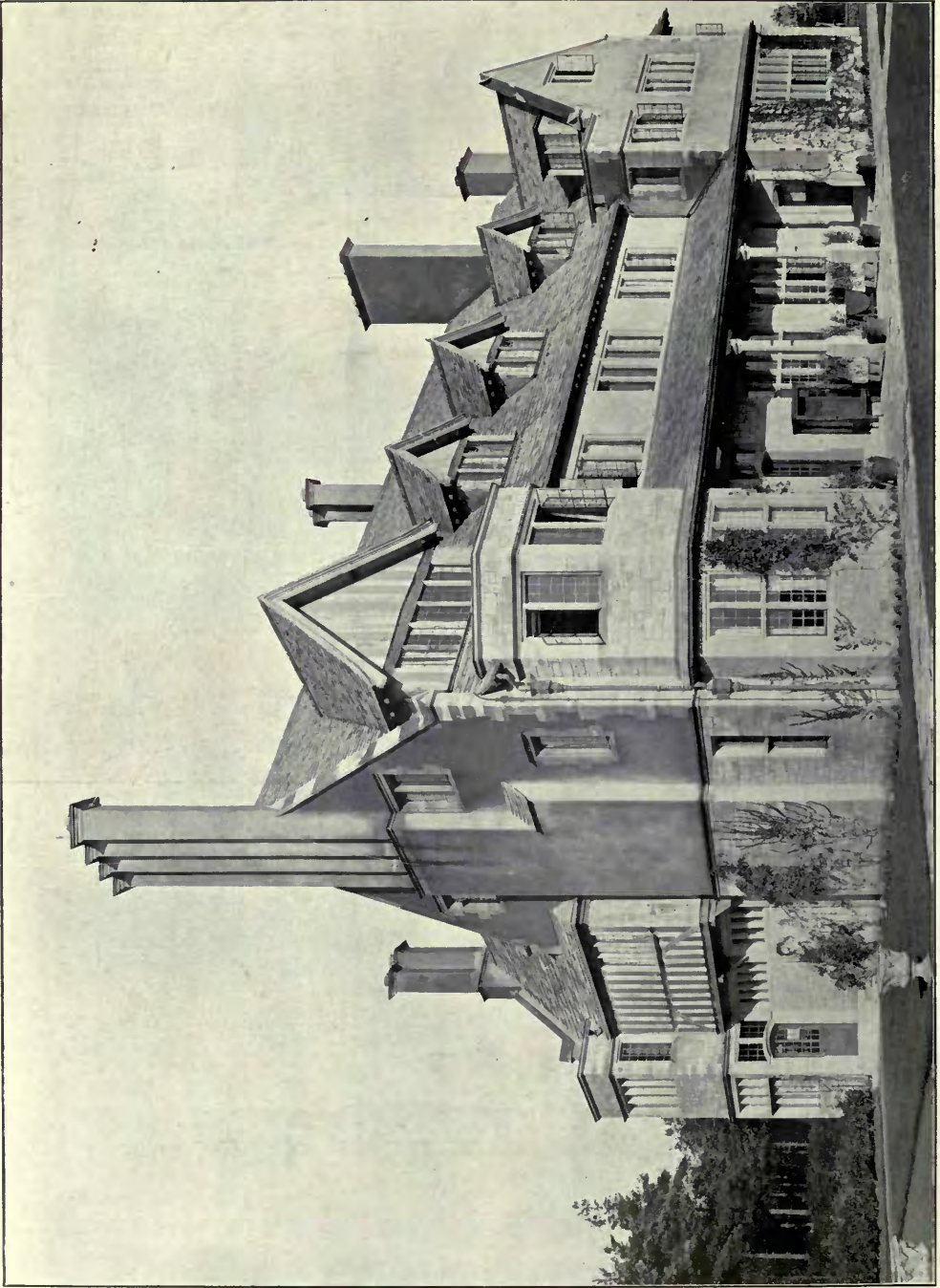

The Moorings, Sunningdale, T. E. COLLCUTT, Architect.
Sanitary Appliances : JAMES REEKIE & SONS, 39, Brecknock Road, London, N.
Casements : THOMAS ELSLEY, LTD., THE PORTLAND METAL WORKS, 28-30, Great Hitchfield Street, London, W.

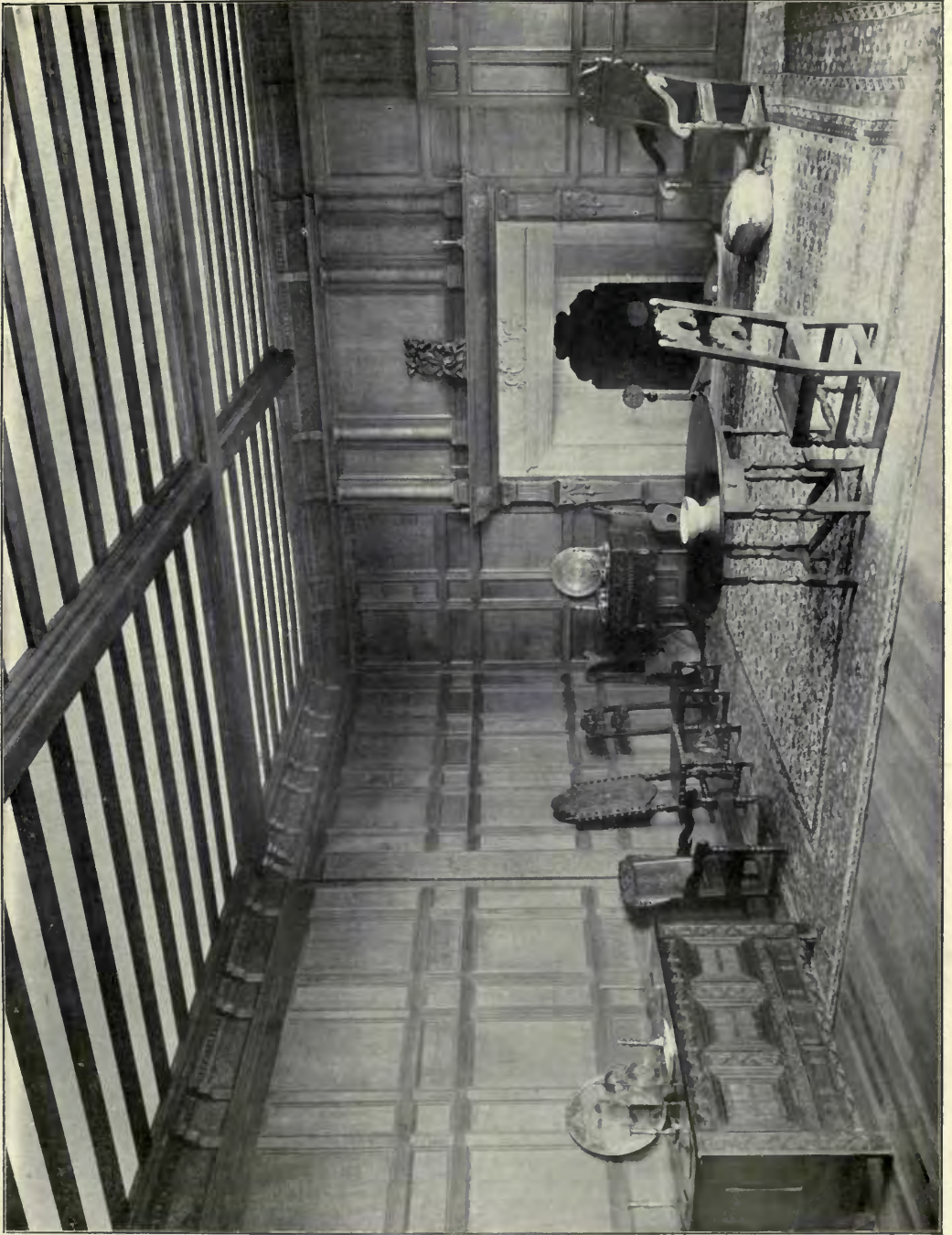

The Moorings, Sunningdale, T. E. COLLCUTT, Architect.
Sanitary Appliances : JAMES REEKIE & SONS, 39, Brecknock Road, London, N.
Casements : THOMAS FISLEY, LTD. THE PORTLAND METAL WORKS, 28-30, Great Titchfield Street, London, W.

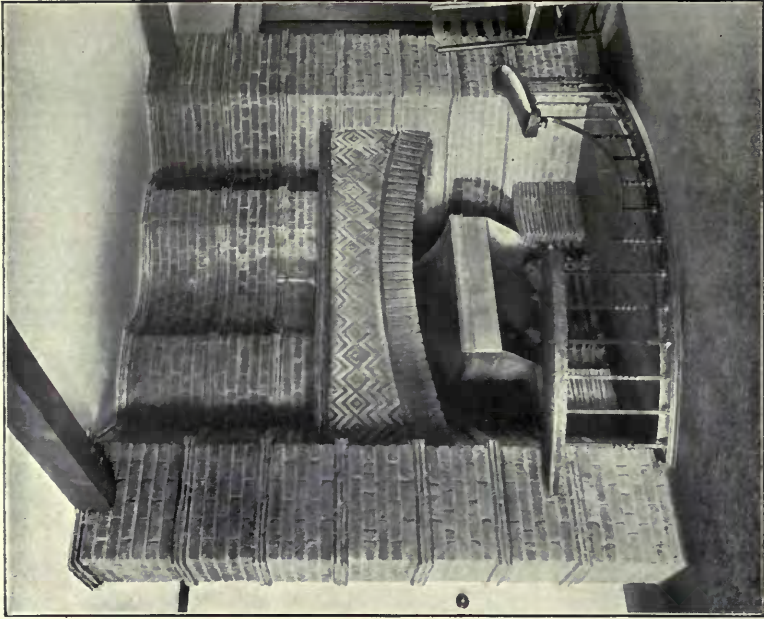

Fireplace, Swinley Forest Golf Club, Ascot.

STANLEY HAMP, Architect.

Casements : GEORGE FARMLOE & SONS, LTD., 34, St. John's St., E.C.

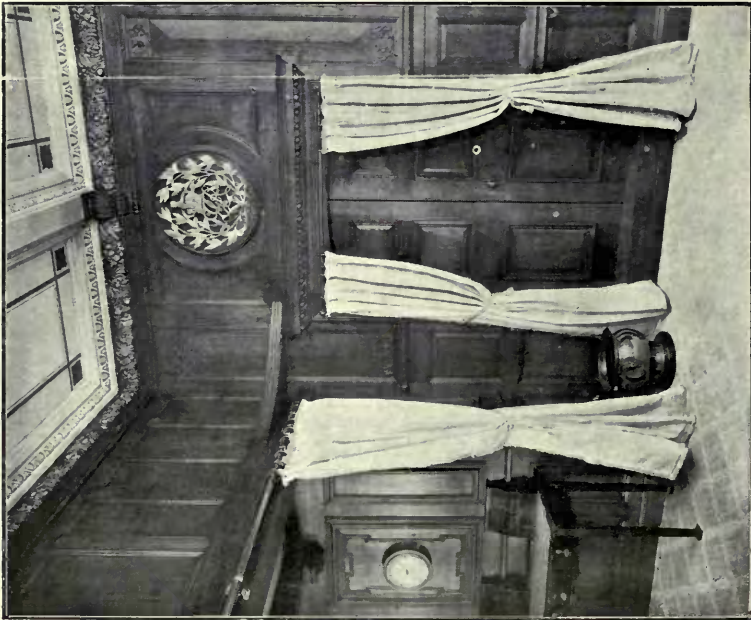

Entrance to Royal Apartments, S.S. "Medina."

T. E. COLLICUTT, Architect.

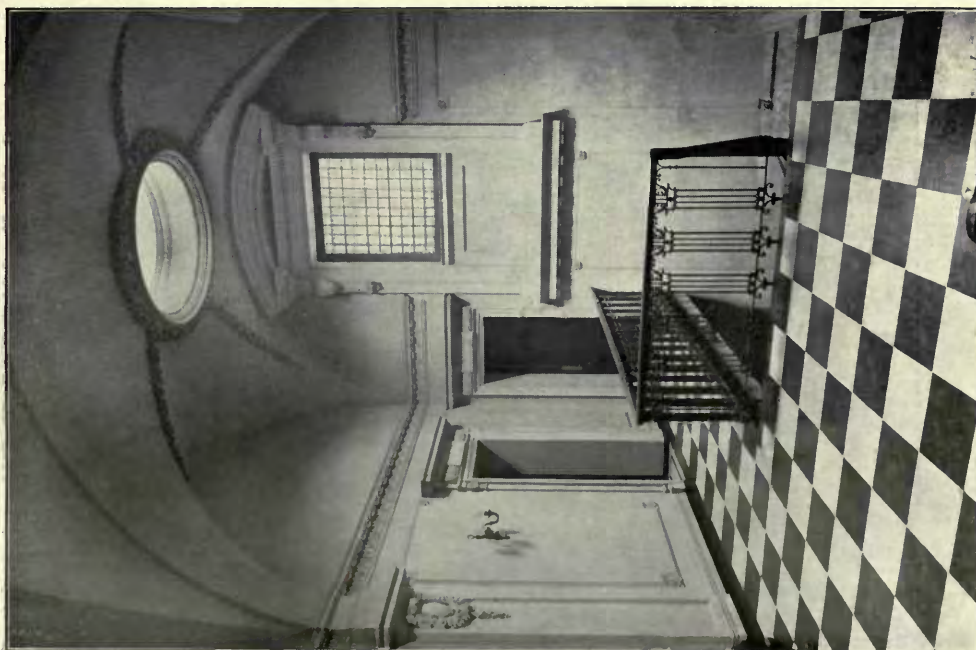

P. and O. Office Extension, T. E. COLLCUTT, Architect.

Plaster Work : G. JACKSON & SONS, LTD., 49, Rathbone Place, W.
Metal Work : THE ARTIFICERS' GUILD, LTD., 4, Conduit Street, W.



The Croft, Garden View, T. E. COLLCUTT, Architect.



P. and O. Offices, Extension, T. E. COLLCUTT, Architect.
Plaster Work: G. JACKSON & SONS, LTD., 49, Rathbone Place, W.
Metal Work: THE ARTIFICERS' GUILD, LTD., 4, Conduit Street, W.



Alterations and Additions to Grove House, Mill Hill, STANLEY HAMP, Architect.

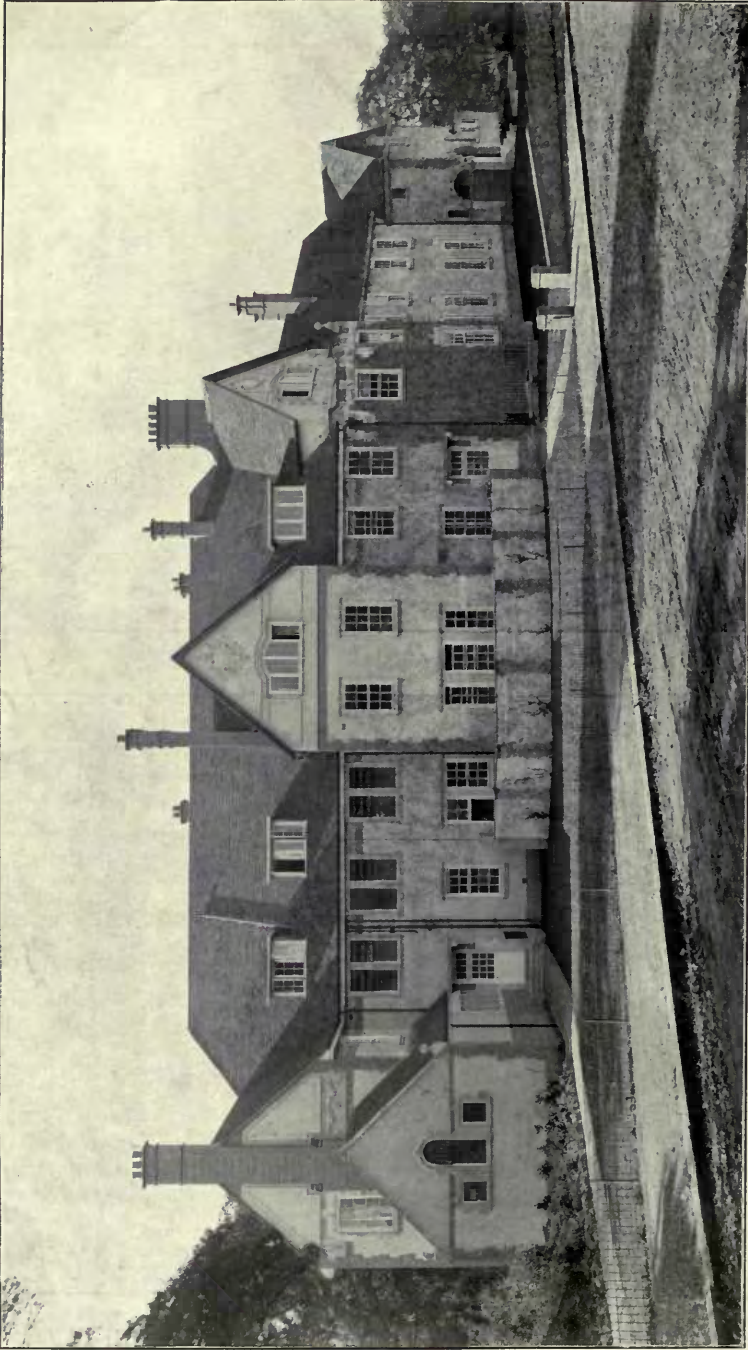

Mill Hill School, New Master's House, T. E. COLLCUTT, Architect.

Sanitary Appliances : JAMES REEKIE & SONS, 39, Brecknock Road, London, N.

Casements and Metal Work : THOMAS ELSLEY, LTD., The Portland Metal Works, 28-30, Great Titchfield Street, London, W.



Hampstead Parish Church, G. BUCKINGHAM POCOCK, Artist.

SCULPTURES.

1913^{II}.



Plaster Relief in a Music Gallery, A. BROADBENT, Sculptor.



Love and Vanity, CHARLES L. J. DOMAN, Sculptor.



Pedestal for Equestrian Statue of His Highness the Gaekwar of Baroda, F. DERWENT WOOD, A.R.A., Sculptor.



Panels, F. DERWENT WOOD, A.R.A., Sculptor.



Femina Victrix, W. REID DICK, Sculptor.



Statuette for Niche, BERTRAM MACKENNAL, A.R.A., Sculptor.



Statuette for Niche, BERTRAM MACKENNAL, A.R.A., Sculptor.



The Expulsion from Paradise, ALFRED BUXTON, Sculptor.



"Leda," S. NICHOLSON BABB, Sculptor.



Manu Marble Statue for Court House, New York,
AUGUSTUS LUKEMAN, Sculptor.



Columbus, Marble Statue for U.S. Customs House, New York, AUGUSTUS LUKEMAN, Sculptor.



Calvary, GILBERT LEDWARD, Sculptor.



The Awakening Soul, A. J. EMERSON, Sculptor.



The Soul of the Rose, ANDREA C. LUCCHESI, Sculptor.



Les Pommes d'Or, JEAN VERSCHNEIDER, Sculptor.

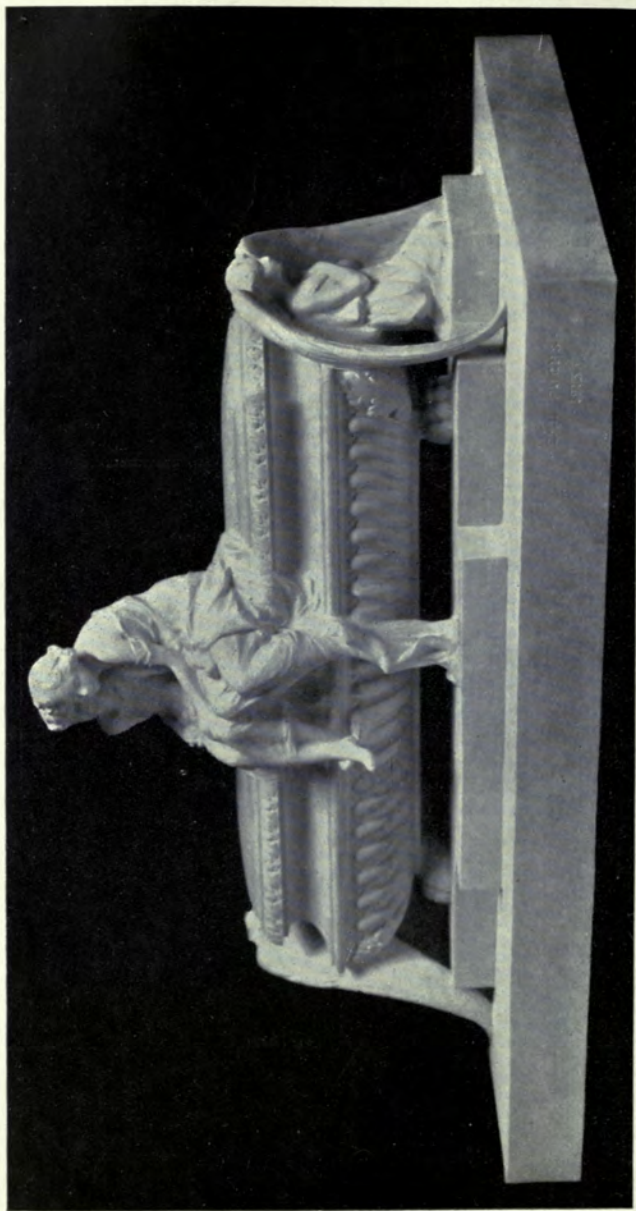

The Sisters, EMIL FUCHS, Sculptor.

Another Imposing Shopfront that Haskins Created

together with the interior fittings.

Messrs. LOUISE & Co., Ltd., of Oxford St., London, W. (next Selfridge's)



Telephone :
City 2985
(4 lines).

Telegrams :
"Curvilinear,
Barb, London."

SAM'L. HASKINS & BRO^S., Ltd.,

Fitters of Attractive Shops,

**20-34, OLD STREET,
LONDON, E.C.**

BRITISH COMPETITIONS

IN ARCHITECTURE

SPECIAL OFFER

VOL. I. complete is out of print, but we are in possession of the following single parts, which we offer at **9d.** each, post free, to Architects direct. No orders will be executed through the trade at this price.

1	Lambeth Municipal Buildings.	10	Bristol Royal Infirmary.
2	Wesleyan Methodist Hall, Westminster.	11	Ilford Emergency Hospital.
3	Islington Central Library.	12	Church of St. Thomas, Wavertree.

In making enquiries at Advertisers, please refer to this publication

A NUMBER OF THE ILLUSTRATIONS
IN THIS PRODUCTION WERE MADE BY

"LOVE POTION"
by CHARLES PALMER *Sculpt.*



Telephone: 309 Holborn.
Telegrams: "Engravitem. London."

The DEAN ENGRAVING CO. LTD

(WILL ROBERTS, MANAGING DIRECTOR)

66, HATTON GARDEN, LONDON, E.C.

ARCHITECTURAL REVIEW

1913^{II}.

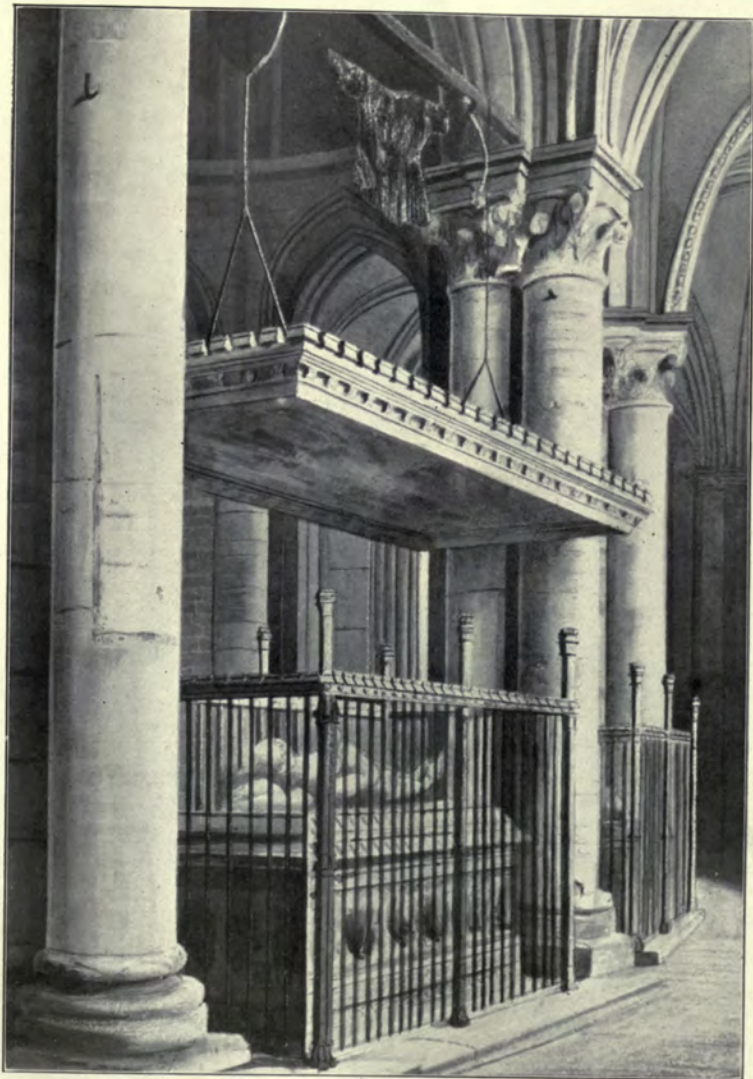

Tomb of Edward the Black Prince, Canterbury, Drawn by Mrs. ALEX KOCH.



Protestant Church, Budapest, ALADAR ARKAY, Architect.

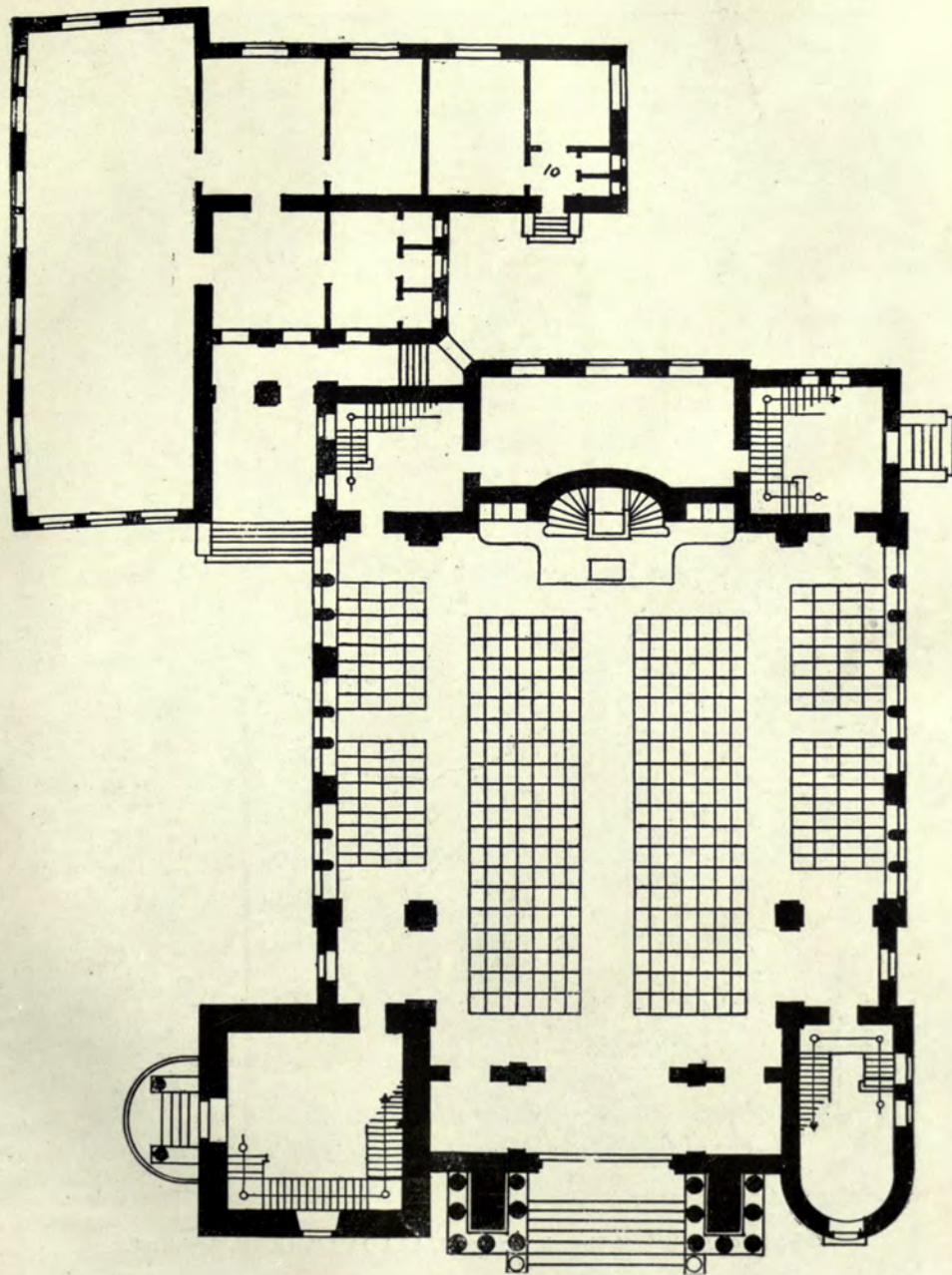

Plan of Protestant Church Budapest, ALADAR ARKAY, Architect.

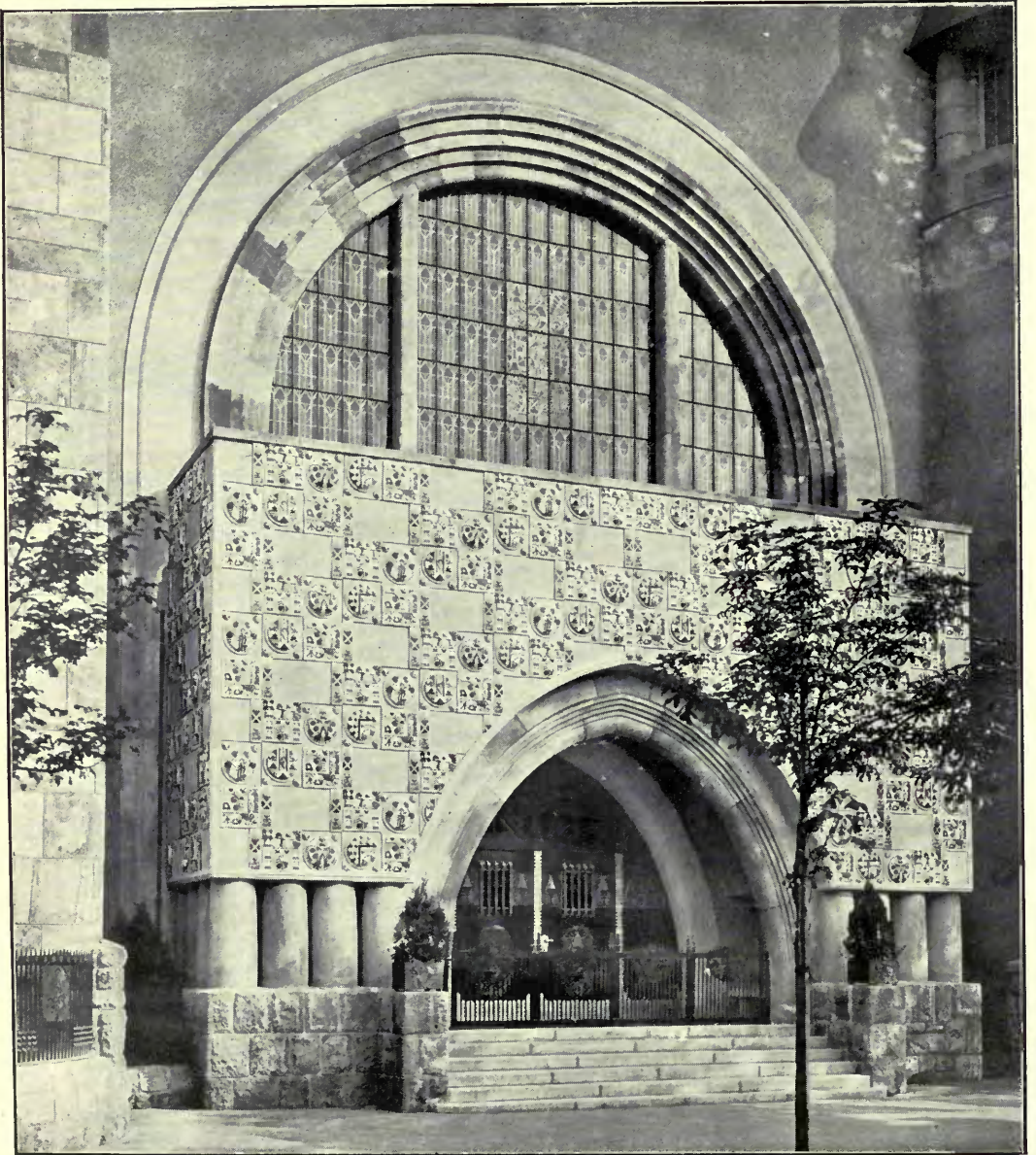

West Front of Protestant Church, Budapest, ALADAR ARKAY, Architect.

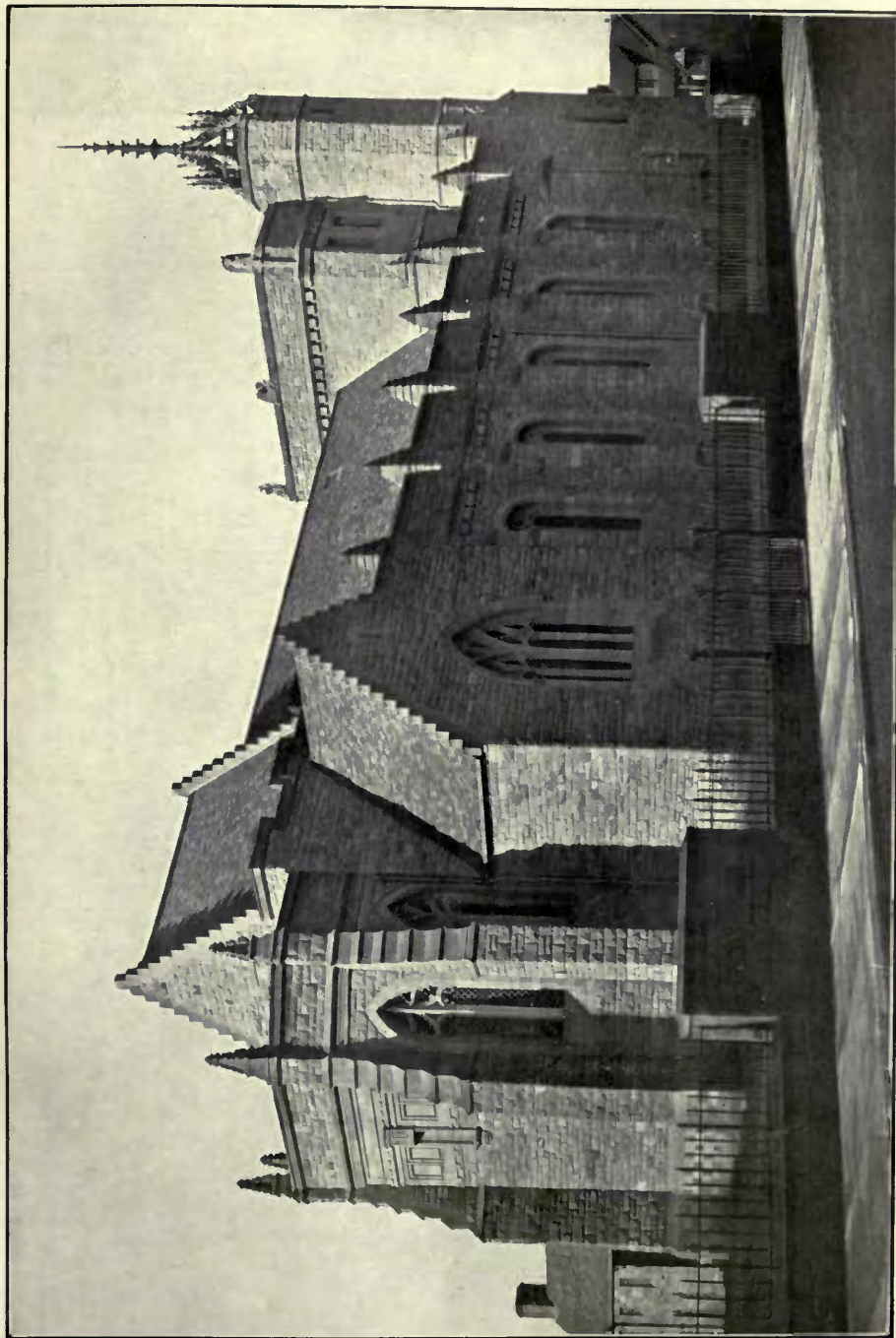

Catholic Church at Troon, REGINALD FAIRLIE, Architect.



Design for a Church, W. E. WATSON, Architect.



St. Michael's, Shoreditch, N.E., J. HAROLD GIBBONS, Architect,

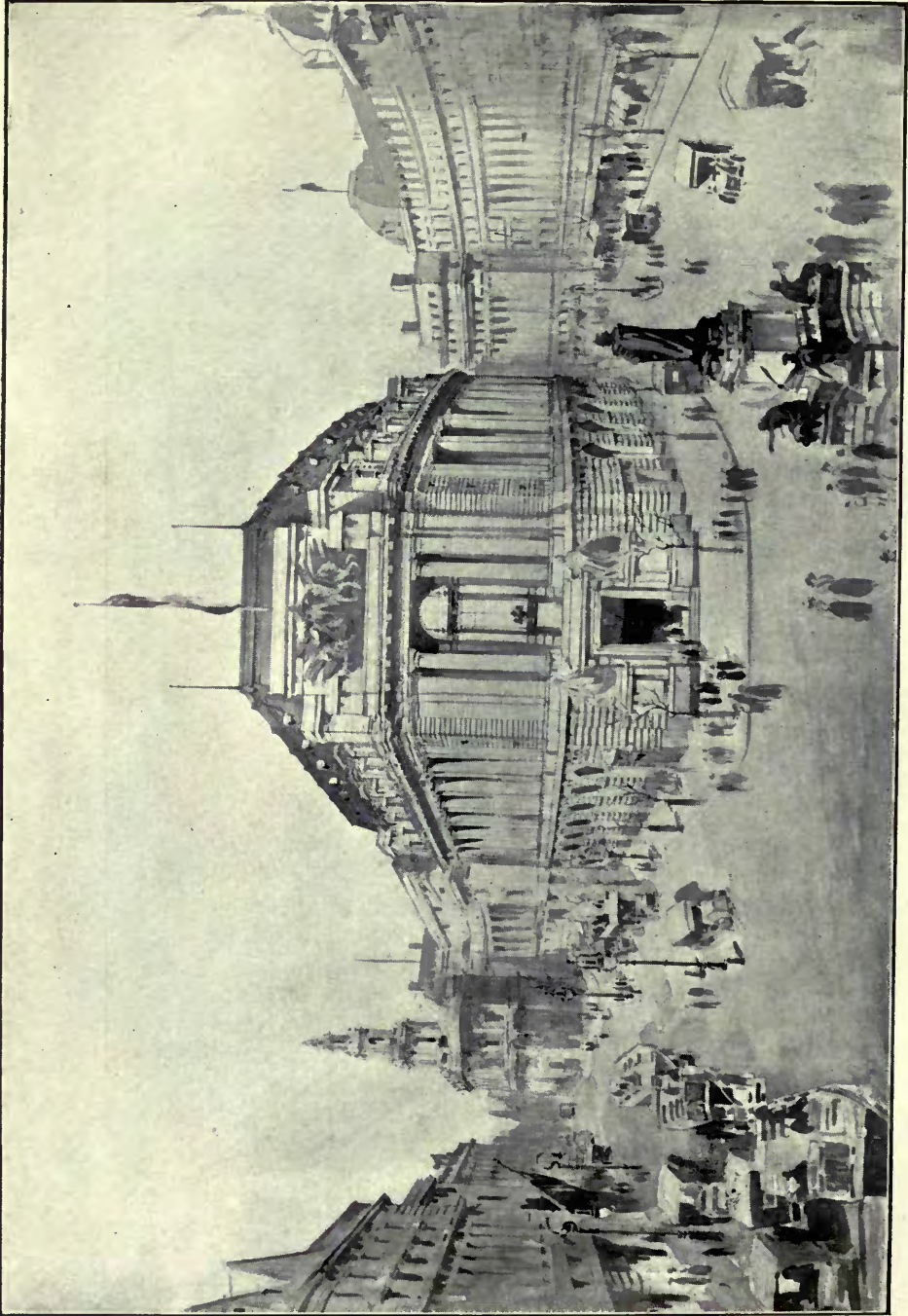

The Commonwealth Building, London, W.C., A. MARSHALL AND A. G. R. MACKENZIE, Architects.

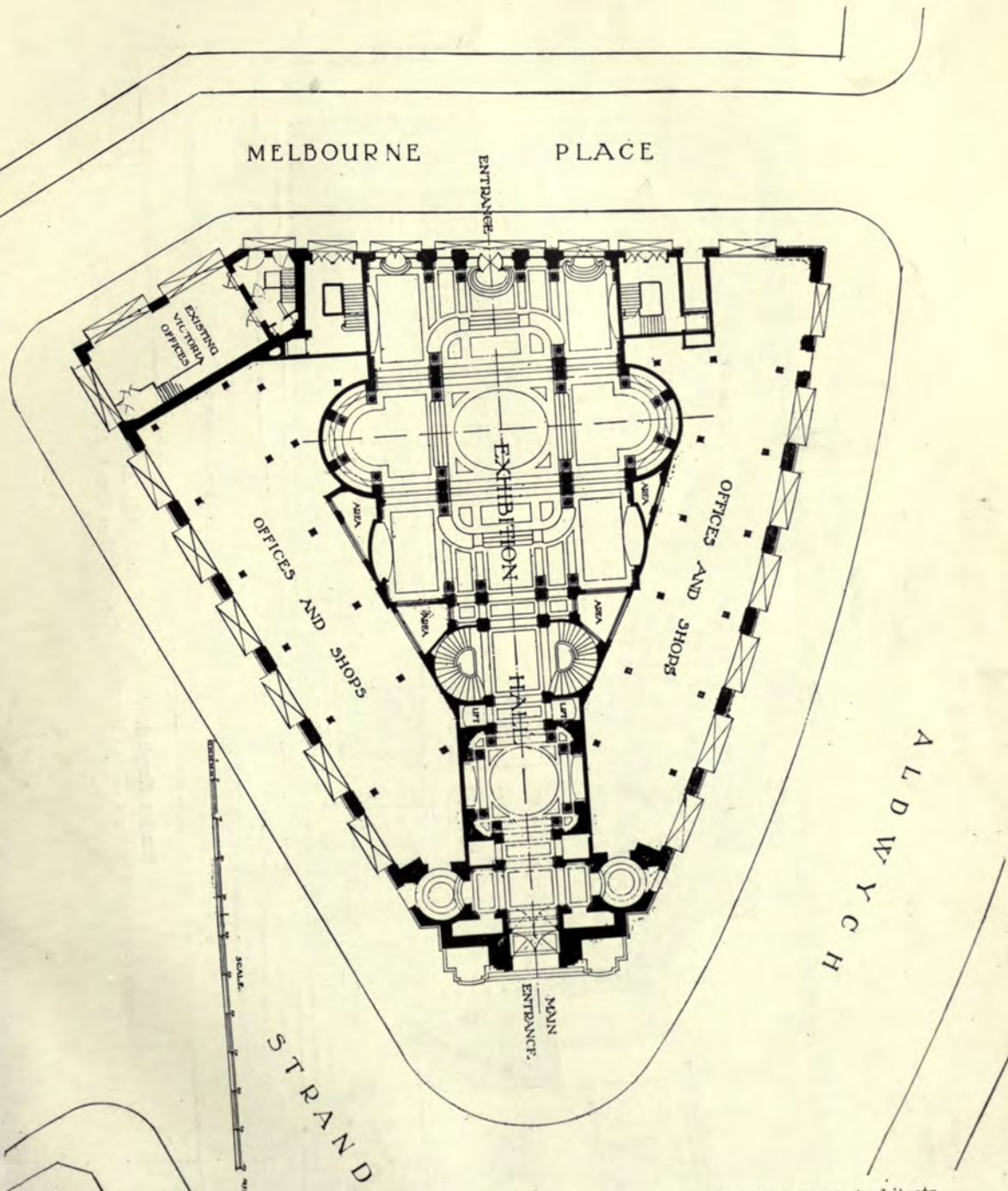

The Commonwealth Building, London, W.C., A. MARSHALL & A. G. R. MACKENZIE, Architects.

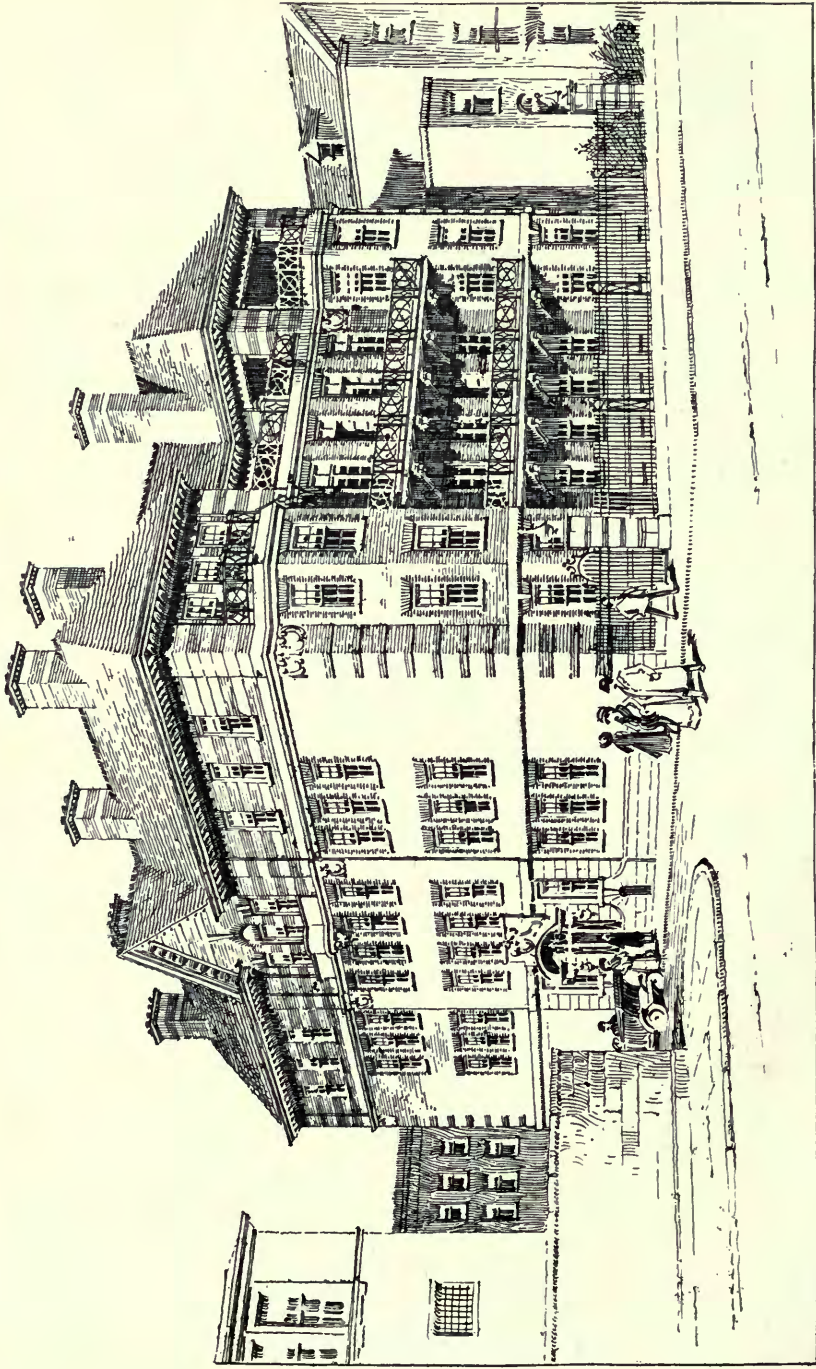

Empire Hospital, W. ERNEST HAZELL, Architect.
Leaded Lights and Stained Glass: KELLEY & Co., 19, Earl Street, Finsbury Square, E.C.

ROCHESTER ROW

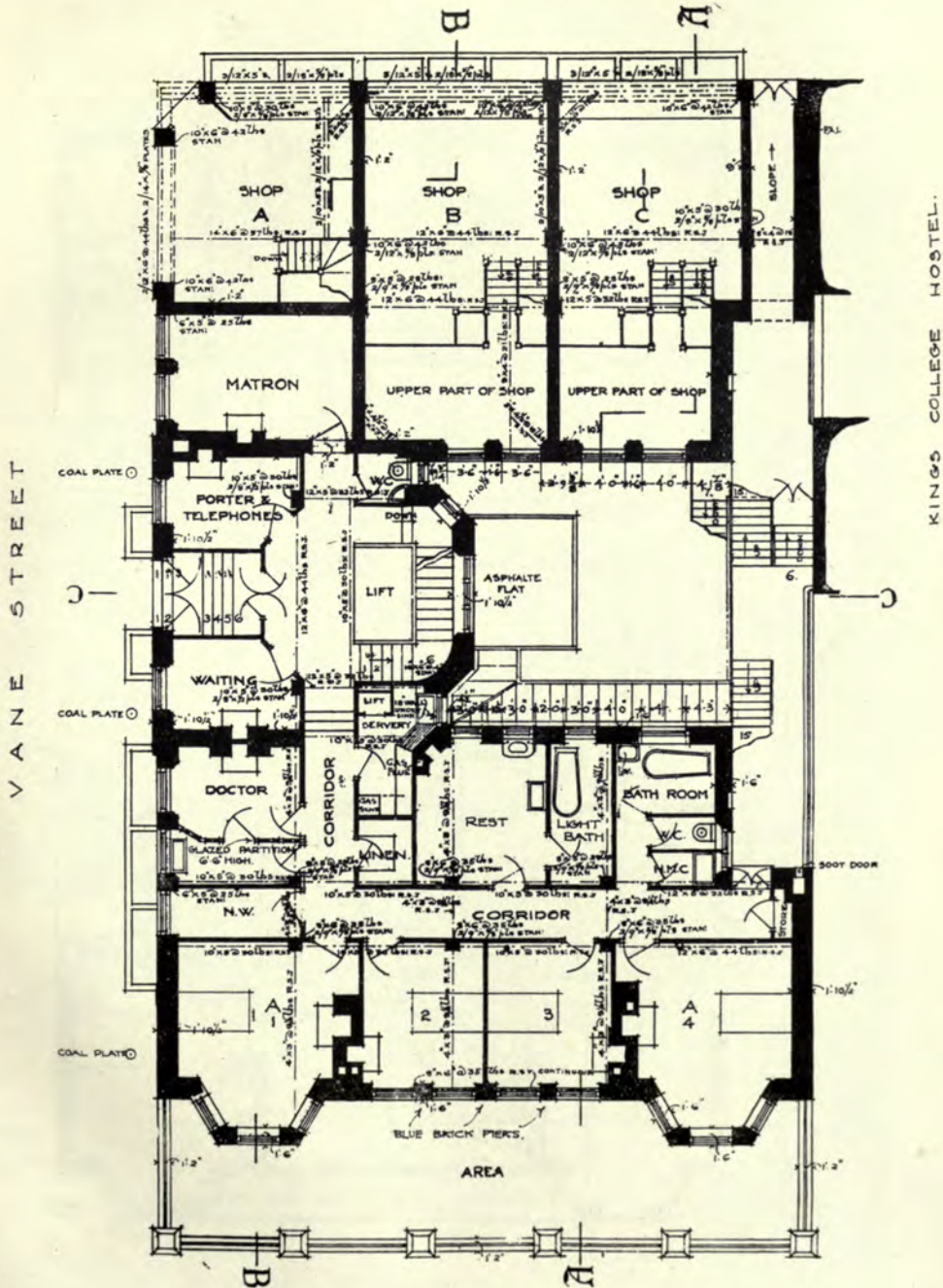

Empire Hospital, W. ERNEST HAZELL, Architect.

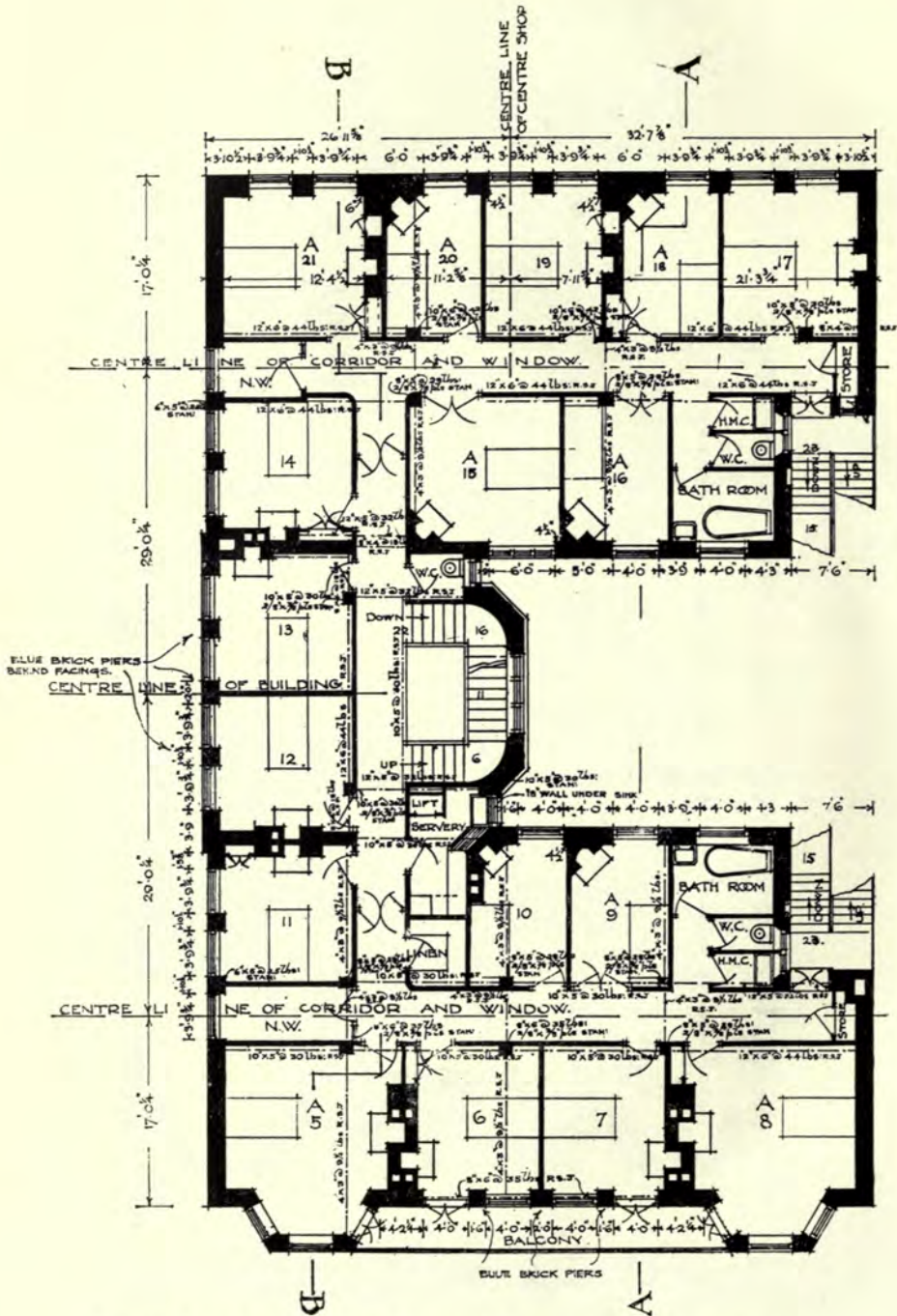

Empire Hospital—First Floor Plan, W. ERNEST HAZELL, Architect.

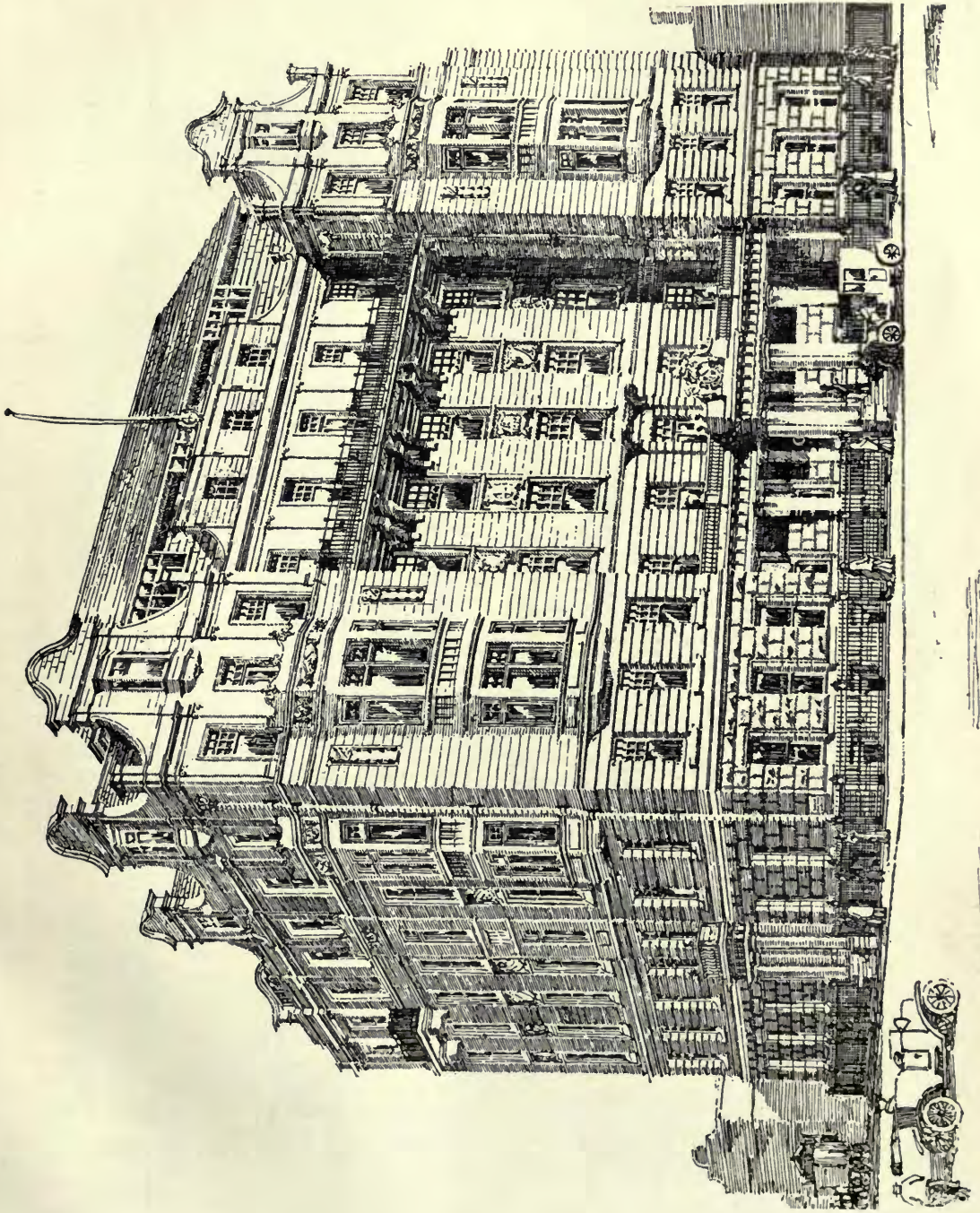

New Government Offices, South Australia, C. E. OWEN SMYTH, Architect.

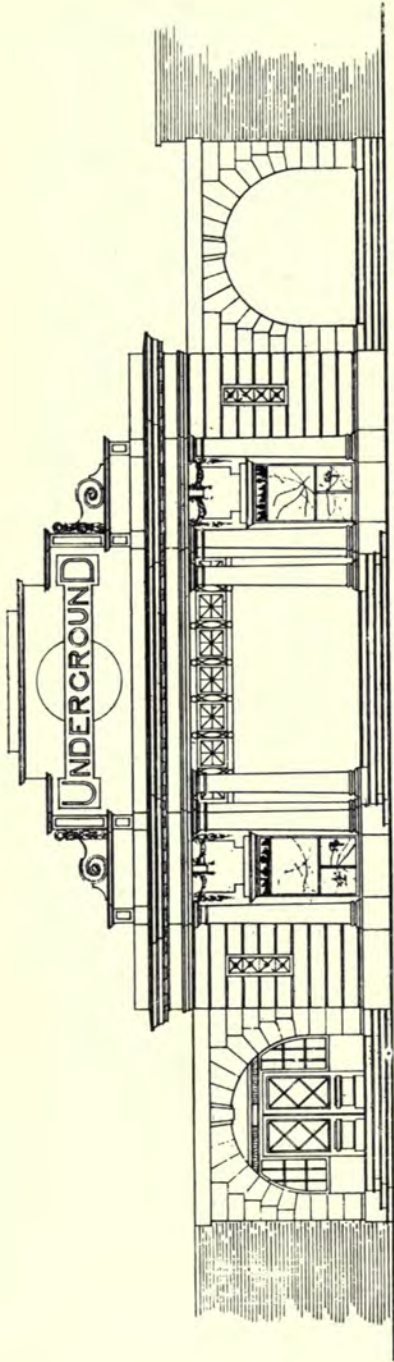

• ELEVATION TO VICTORIA EMBANKMENT •

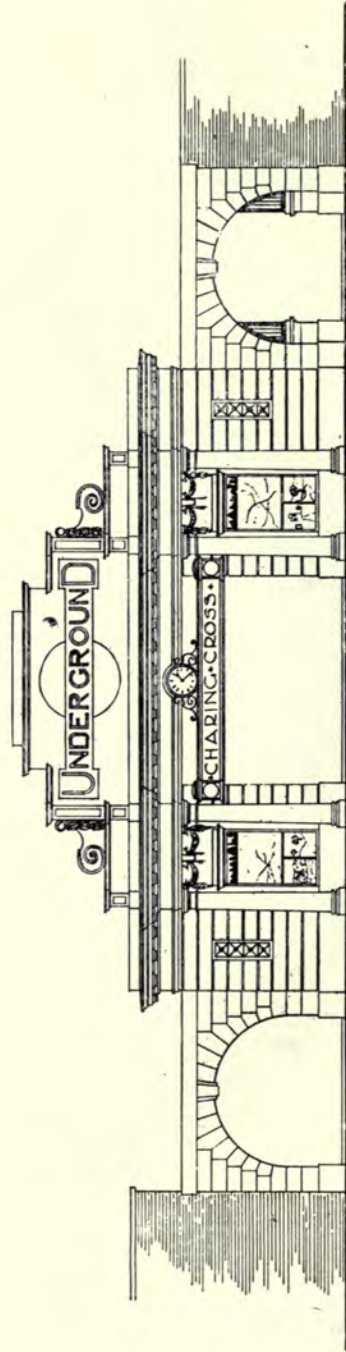

• ELEVATION TO VILLIERS STREET •

Charing Cross Underground Railway Station, H. W. FORD, Architect.

DISTRICT RAILWAY CHARING CROSS STATION:
PROPOSED RECONSTRUCTION:

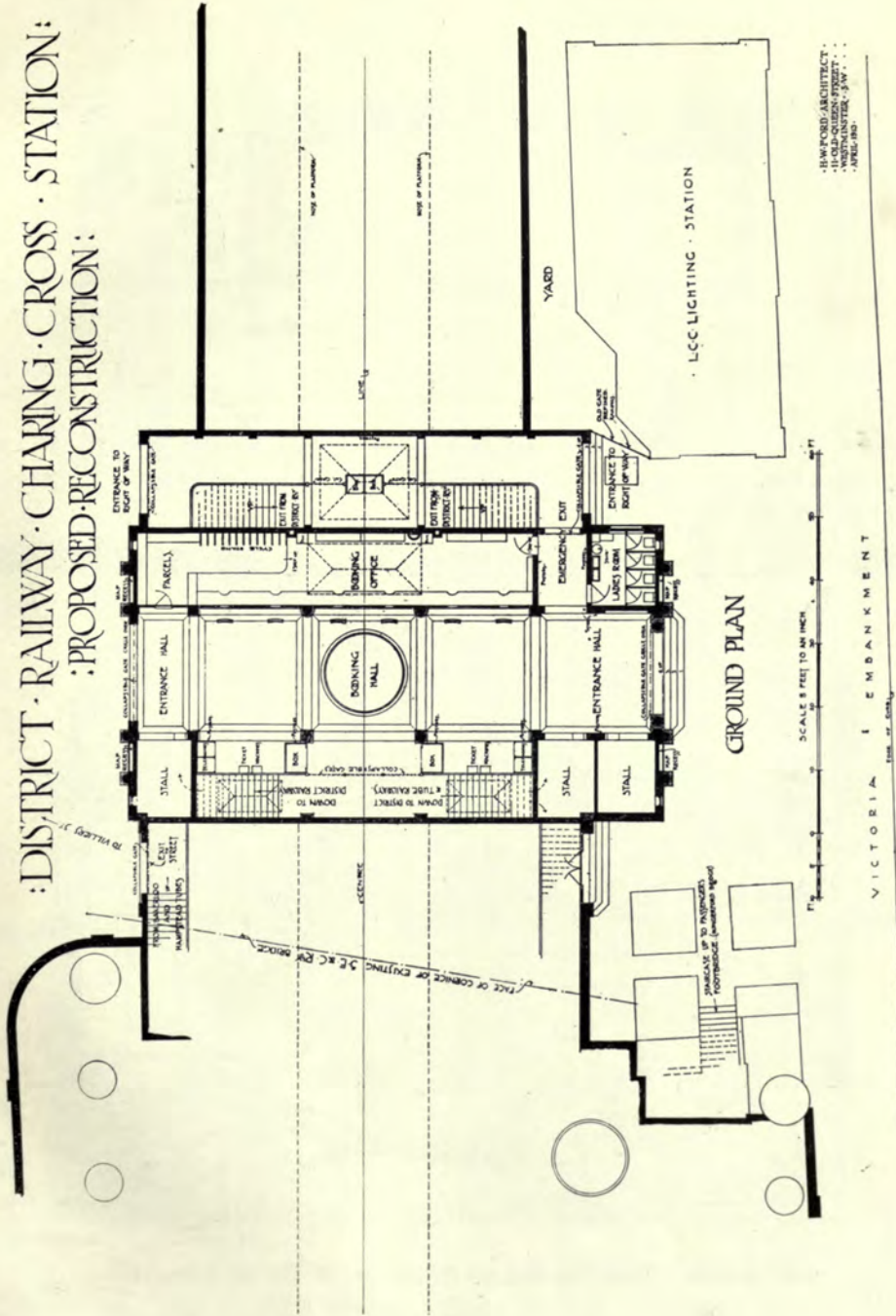

Charing Cross Underground Railway Station, H. W. FORD, Architect.

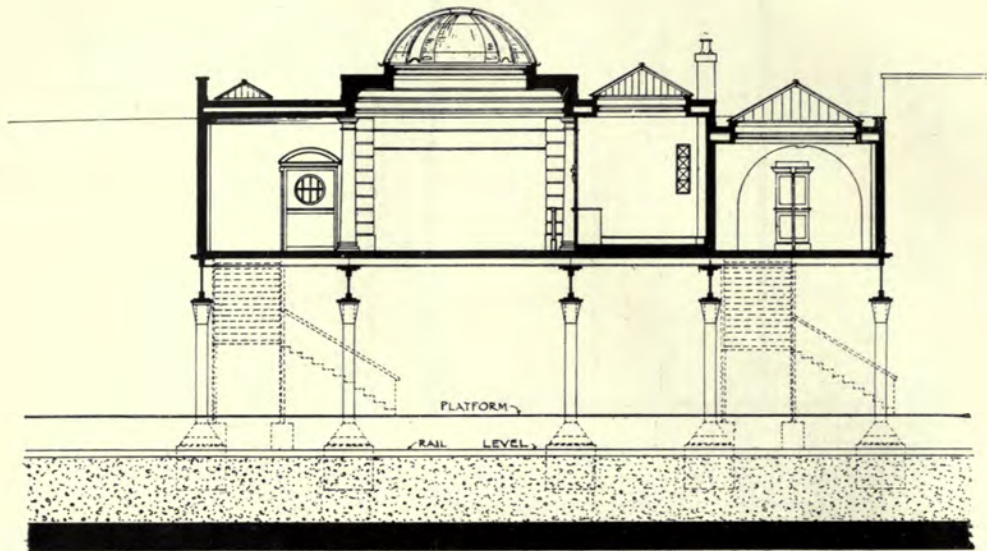

• LONGITUDINAL • SECTION •

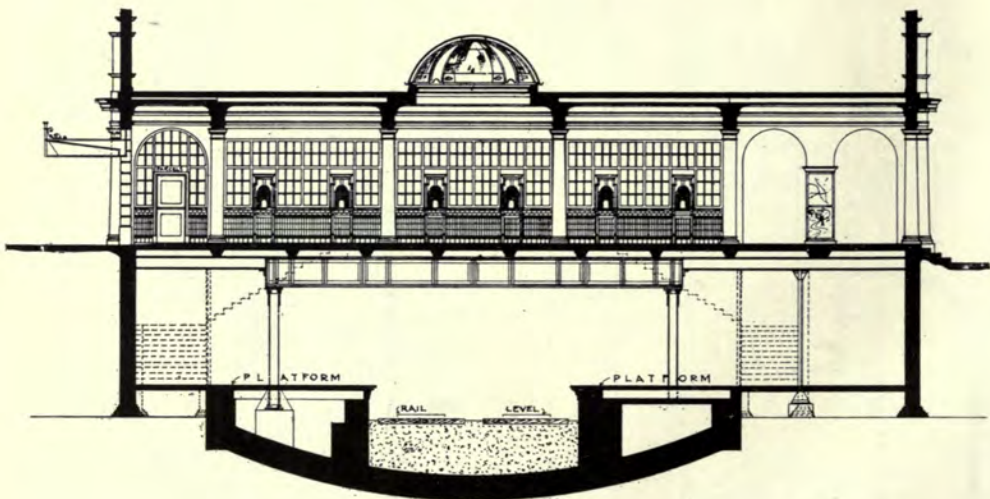

CROSS SECTION

• H. W. FORD • ARCHITECT •
 • 11 • OLD • QUEEN • STREET • •
 • WESTMINSTER • S.W. • •
 • APRIL 1910 •

Charing Cross Underground Railway Station, H. W. FORD, Architect.



Cromwell House, Millbank, TREHEARNE & NORMAN, Architects.

Heating and Ventilating : THE WEMBLEY HEATING CO., LTD., Wembley, London, N.W.

Marble Work : CARTER & CO., LTD., Encaustic Tile Works, Poole, Dorset.

ENCAUSTIC
TILE WORKS



Central House, Kingsway, TREHEARNE & NORMAN, Architects.

Heating and Ventilating : THE WEMBLEY HEATING CO., LTD., Wembley, London, N.W.

Constructional Steel : LINDSAY'S PADDINGTON IRON WORKS, LTD., 15, North Wharf, Paddington, W.

KLEINE HOLLOW

KLEINE

STAIRS HOLLOW BRICK WALLS FLAT & SLOPING ROOFS DORMERS
 FLOORS LARGE SPANS

ABSOLUTE RESISTANCE TO FIRE SOUNDPROOF LOW COST & ENORMOUS SAVING OF STEEL

THE KLEINE PATENT FIRE-RESISTING FLOORING SYND LTD
 133 - 136 HIGH HOLBORN - LONDON WC

BRITISH LABOUR BRITISH MATERIALS BRITISH CAPITAL

WRITE FOR PARTICULARS 'PHONE' 5528 OERRARD TELEGRAPH 'SOUNDPROOF'

HOLLOW KLEINE



Otis Electric Elevators

of which there are tens of thousands in use, are installed in the following amongst other Buildings, viz :

GRAND PRIX, BRUSSELS 1910.

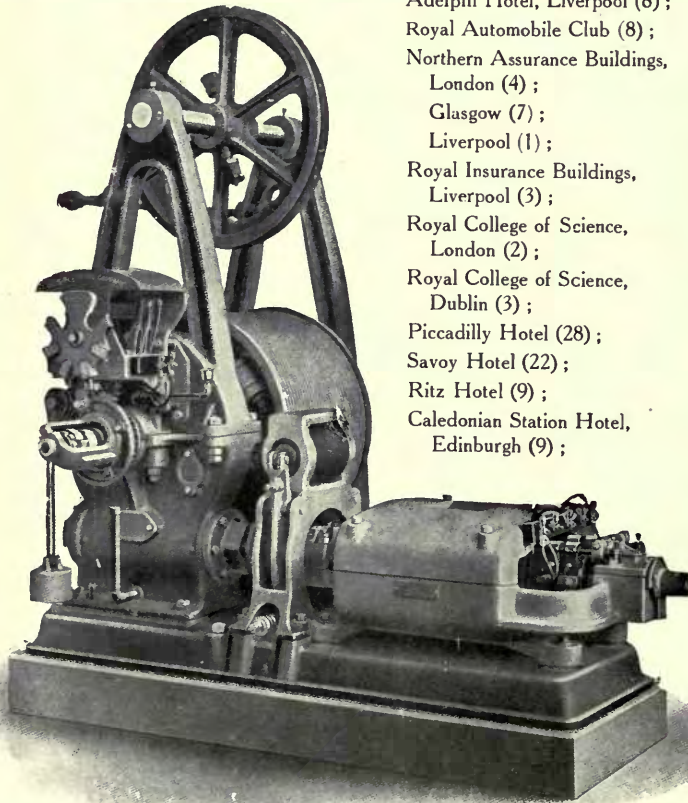

Adelphi Hotel, Liverpool (8) ;
Royal Automobile Club (8) ;
Northern Assurance Buildings,
London (4) ;
Glasgow (7) ;
Liverpool (1) ;
Royal Insurance Buildings,
Liverpool (3) ;
Royal College of Science,
London (2) ;
Royal College of Science,
Dublin (3) ;
Piccadilly Hotel (28) ;
Savoy Hotel (22) ;
Ritz Hotel (9) ;
Caledonian Station Hotel,
Edinburgh (9) ;

North British Station
Hotel, Edinburgh (9) ;
St. Thomas' Hospital (5) ;
Charing Cross Hospital (3) ;
Guy's Hospital (5) ;
Buckingham Palace (4) ;
Windsor Castle (5) ;
Balmoral Castle ;
Birmingham University (4) ;
Thames House (3) ;
British Bank of South
America (3) ;
Amalgamated Press, Ltd.,
Farringdon Street (4) ;
Selfridge's Store (14) ;
Etc., etc.,

OTIS ELEVATOR CO.

LTD.

LONDON.

4, Queen Victoria St.

- - -

Branches in Principal
Cities.

- - -

Write for Printed Matter.

An Otis Electric Lift Engine.

ARCHITECTURAL REVIEW
1913^{II}.
DOMESTIC.

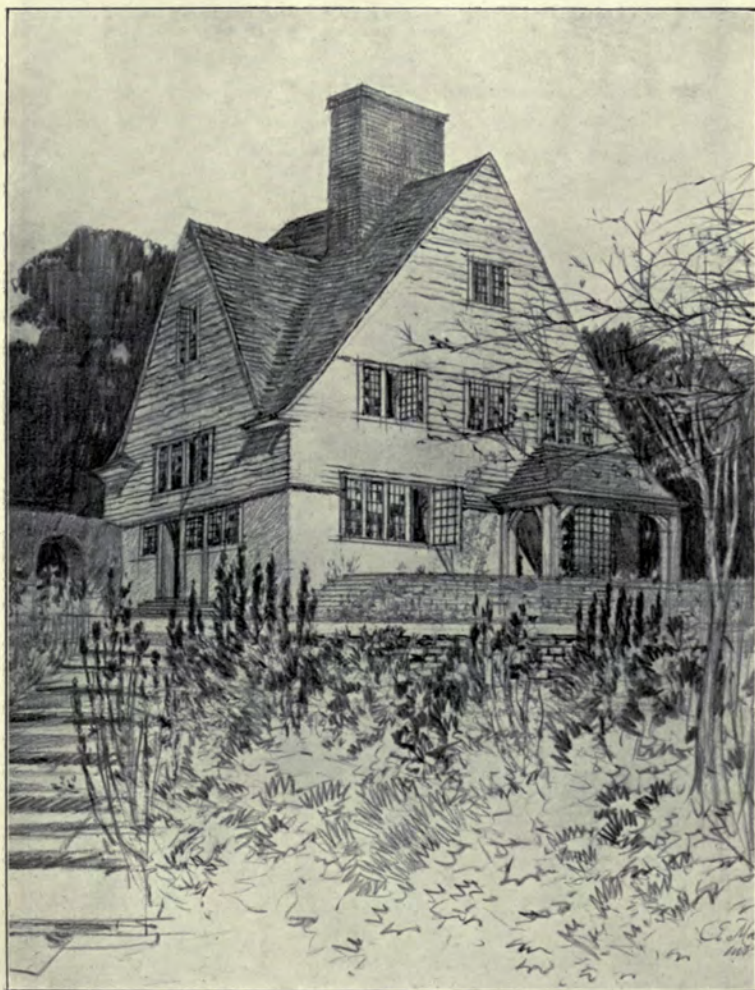

Cottage at Pulborough, Sussex, C. E. MALLOWS, Architect.

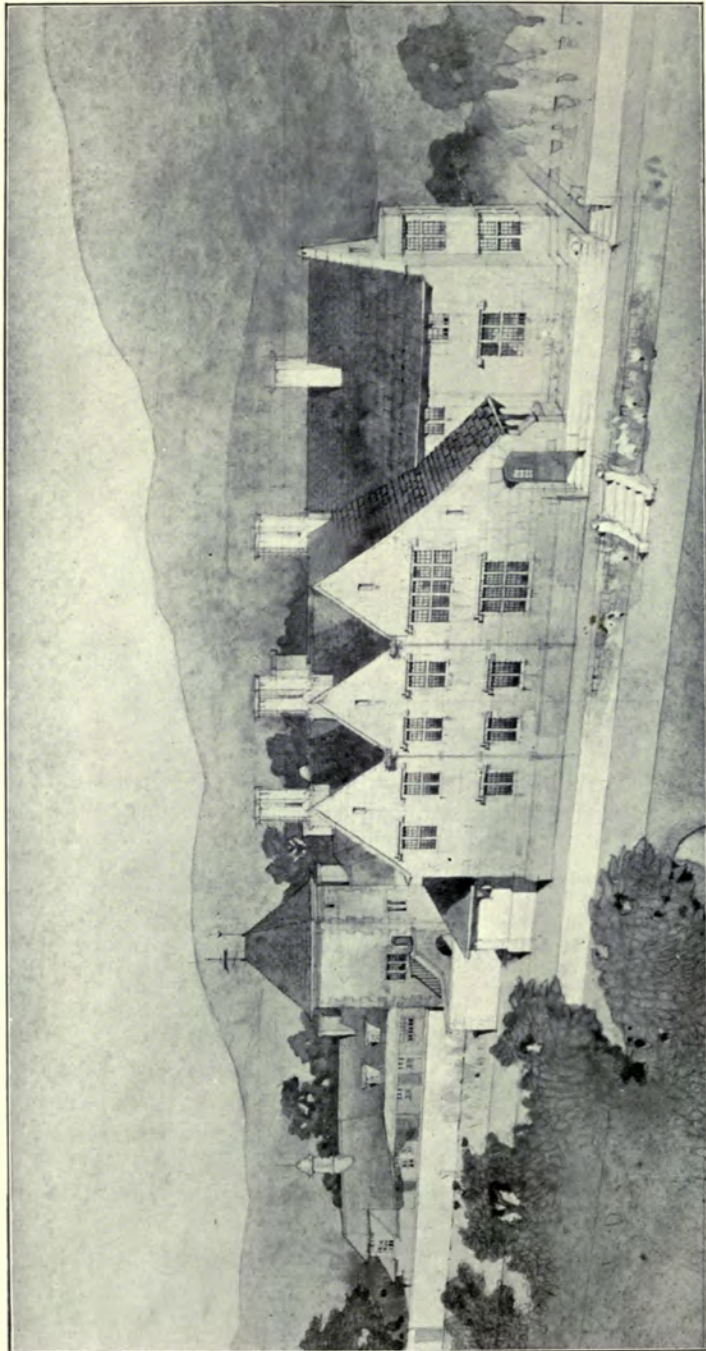

House at Chagford, Devonshire, ARTHUR C. MARTIN, Architect.

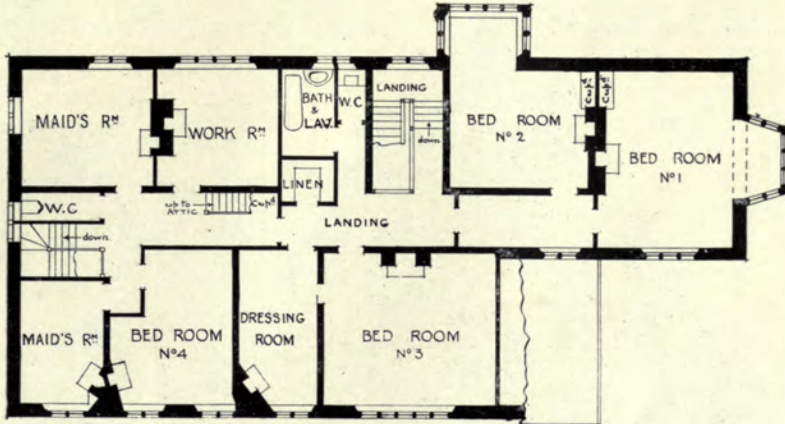

FIRST FLOOR PLAN

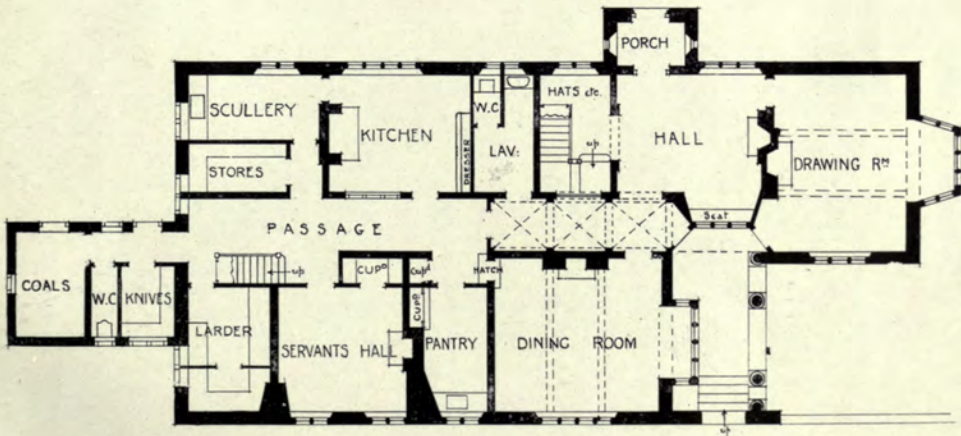

GROUND FLOOR PLAN

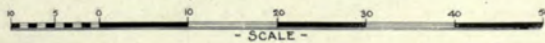

House at Chagford. ARTHUR C. MARTIN.



Reform Church Vicarage, Budapest, ALADAR ARKAY, Architect.

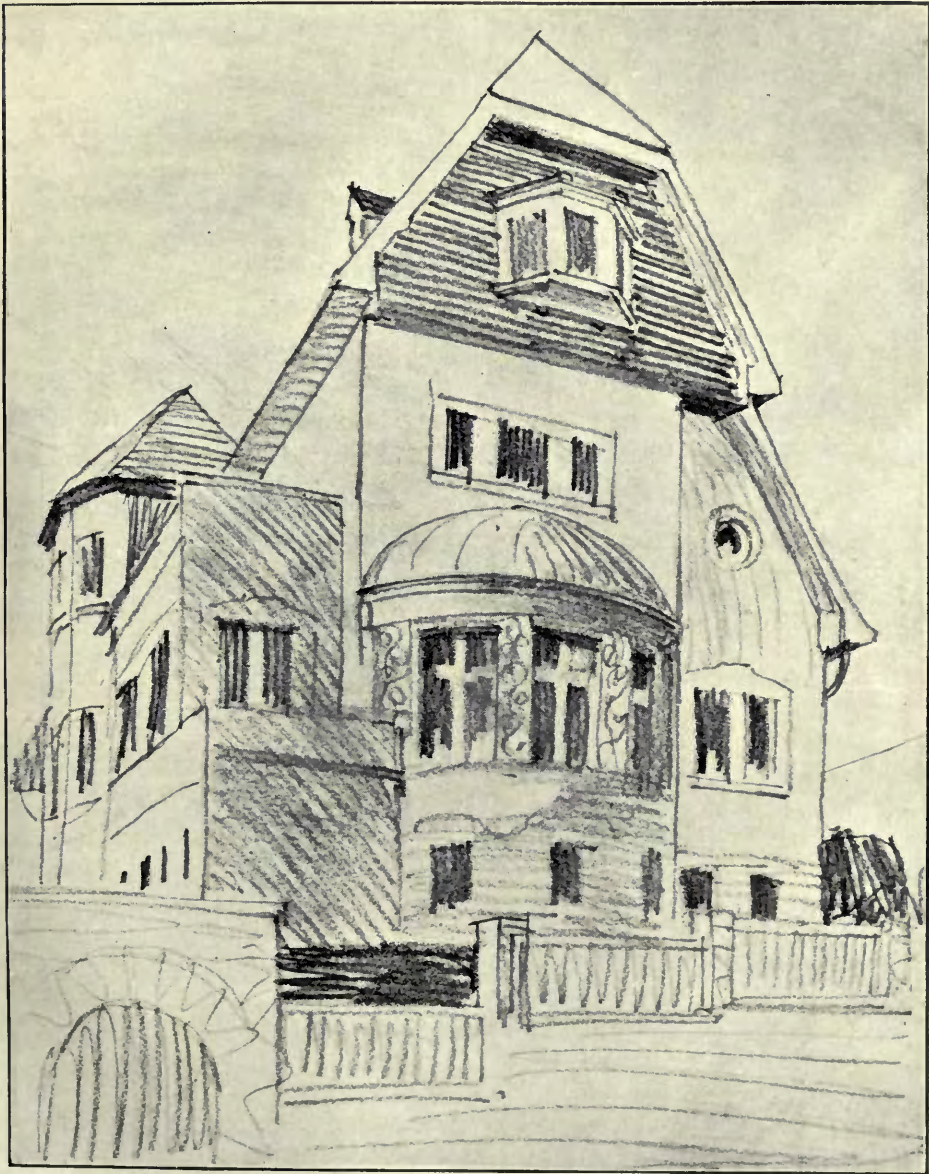

Villa of Dr. Tury in Budapest, ALADAR ARKAY, Architect.

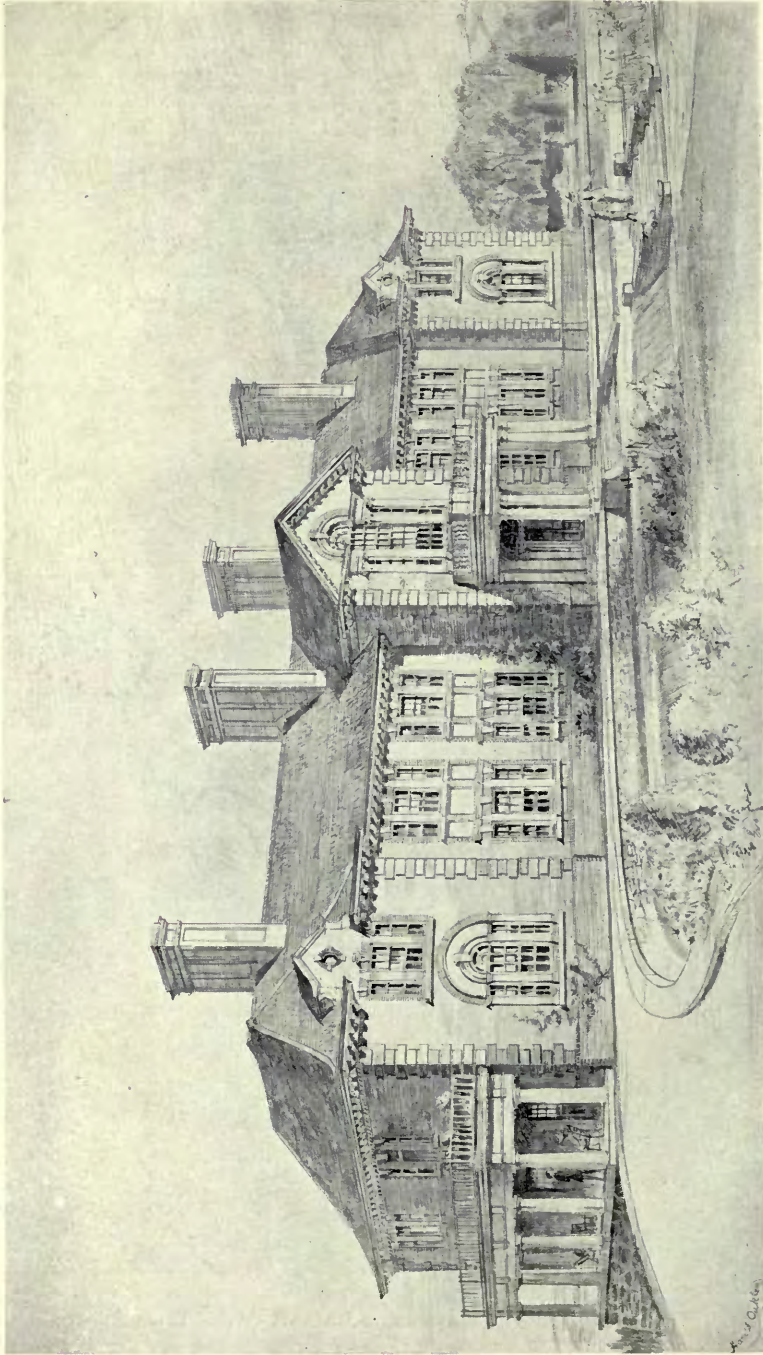

A Surrey House, HAROLD OAKLEY, Architect.



St. Margarets, Kingswood. H. P. BURKE DOWNING, Architect.

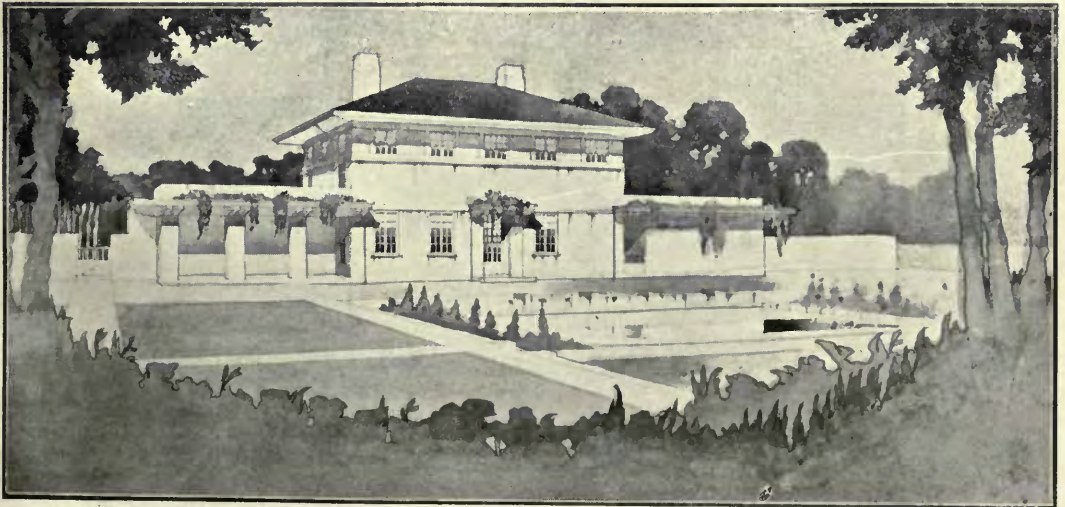

House at Averham. CYRIL A. FAREY, Architect.



Gotham Wood, Sussex.

General Contractor: WILLIAM

Leaded Lights and Iron Casements:

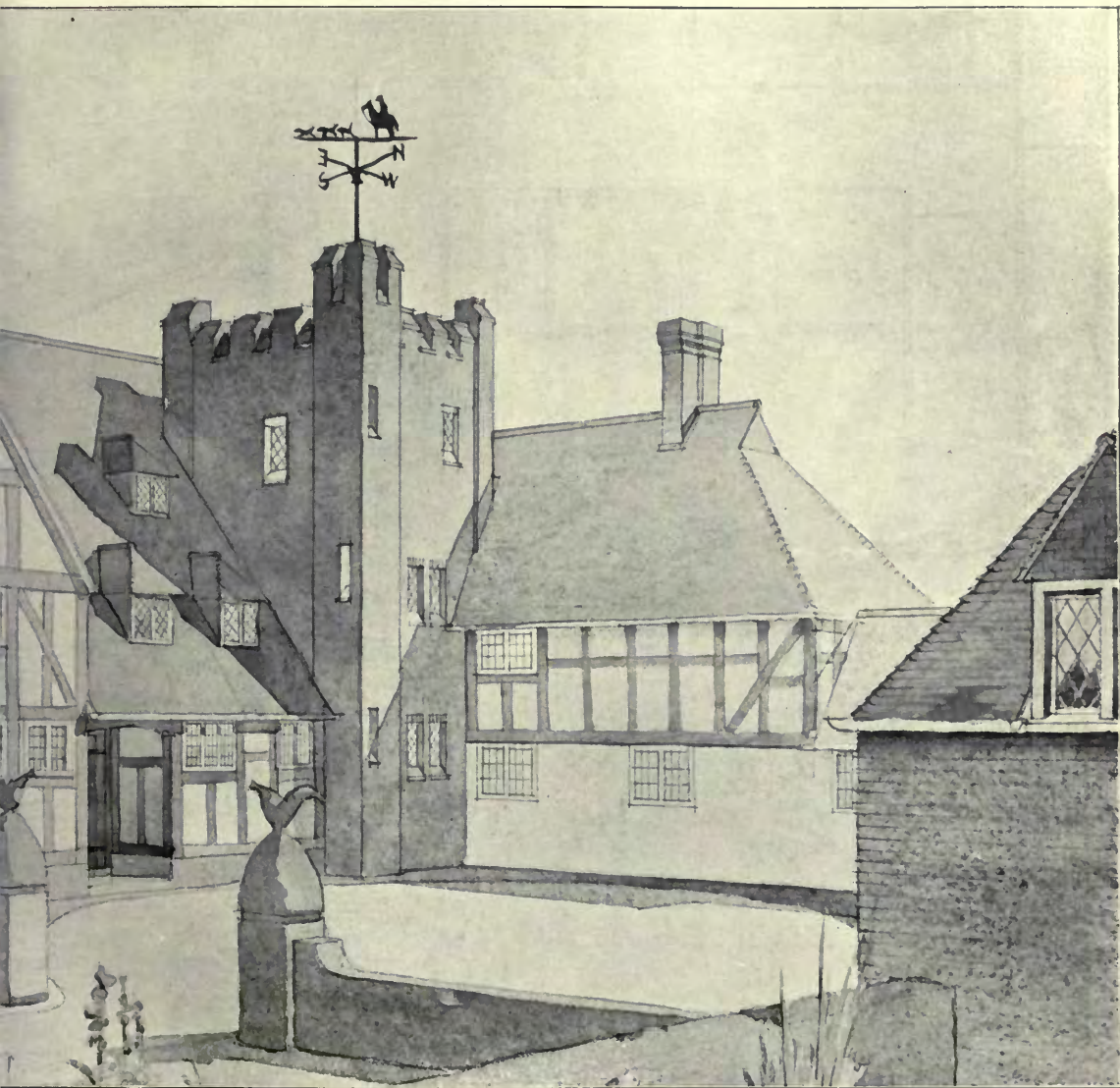

& MEYER, Architects.

BLAY, LTD., Spital Street, Dartford.

& OWEN, 88, High Street, Beckenham, Kent.

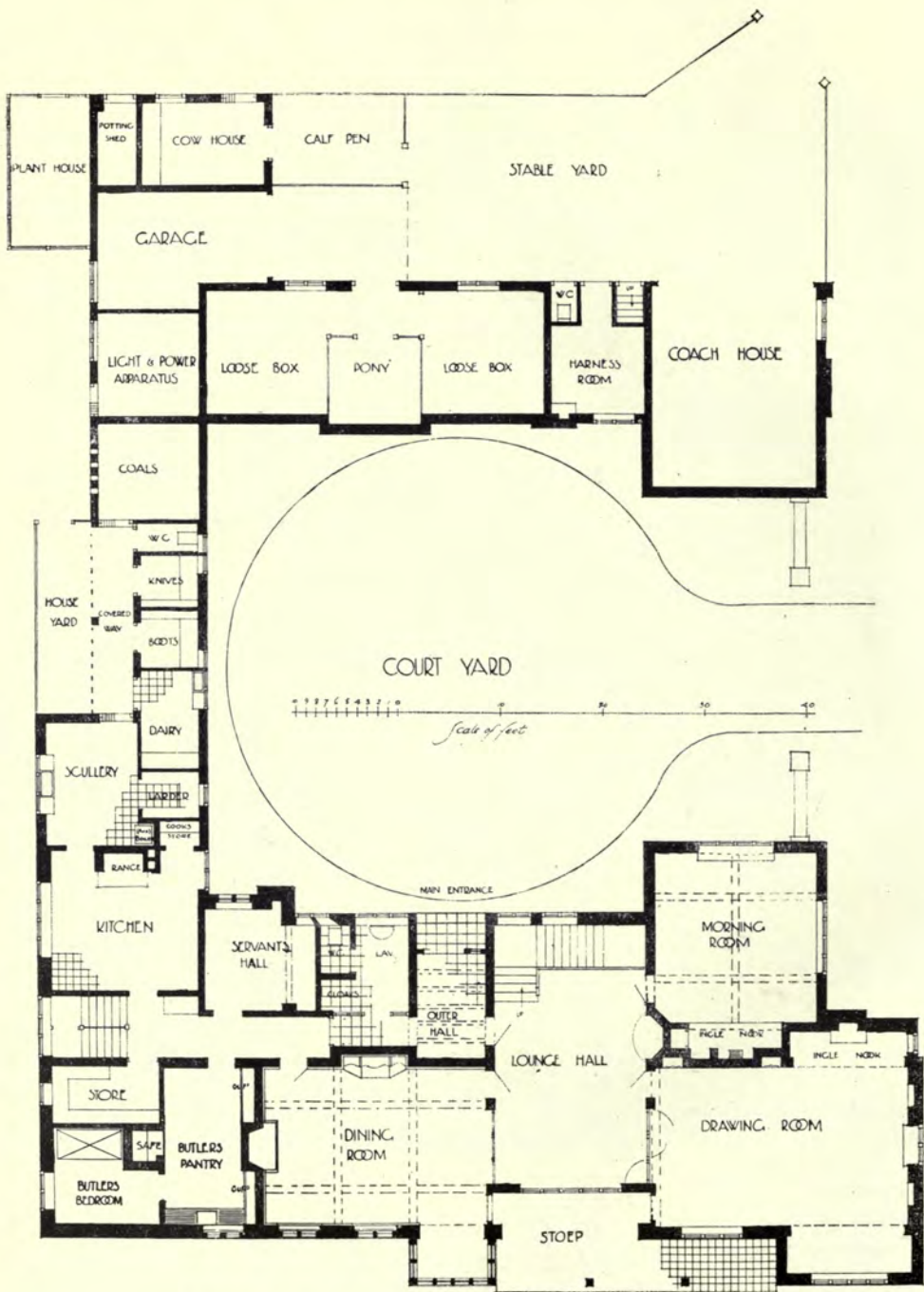

Gotham Wood, Sussex. FAIR & MEYER, Architects.

ARCHITECTURAL REVIEW
1913^{II}.
INTERIORS AND DETAILS.



Harold Oakley

*The Entrance to
Hampton Court.*

Sketch of an Entrance to Hampton Court. HAROLD OAKLEY, Architect.

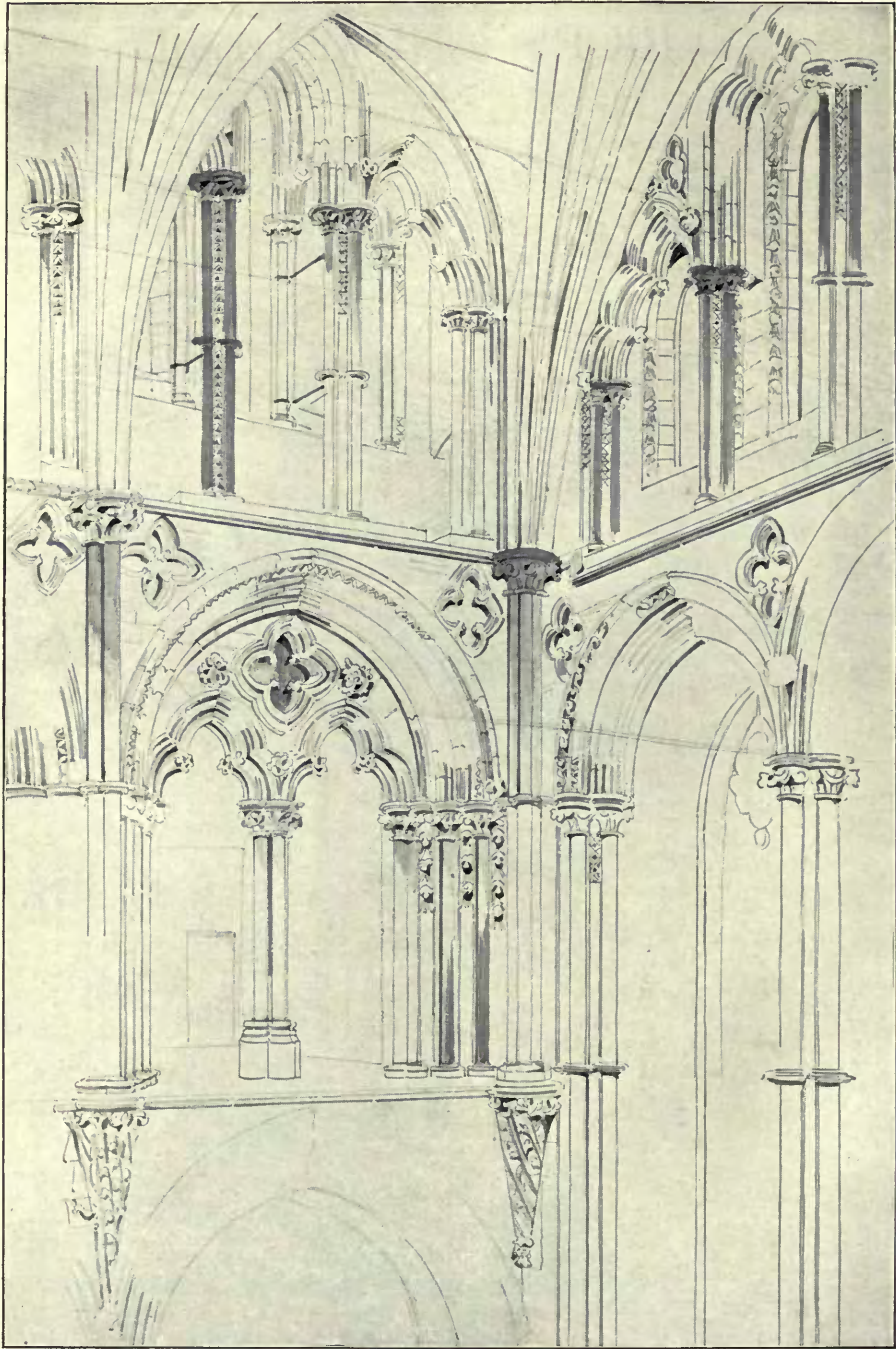

Ely Cathedral, Sketch by R. NORMAN SHAW, R.A., Architect.

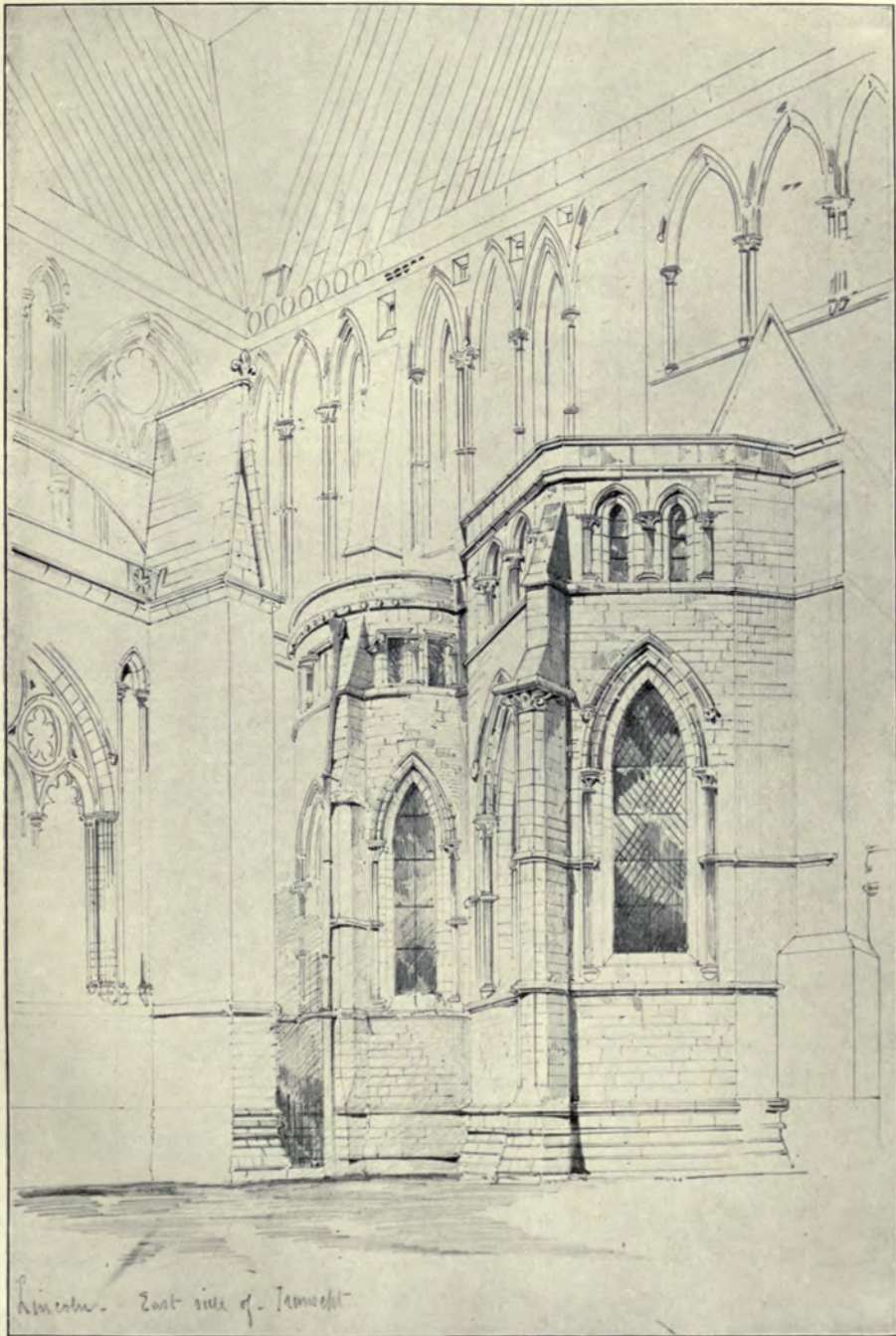

Sketch of Lincoln—East Side of Transept, R. NORMAN SHAW, R.A., Architect.

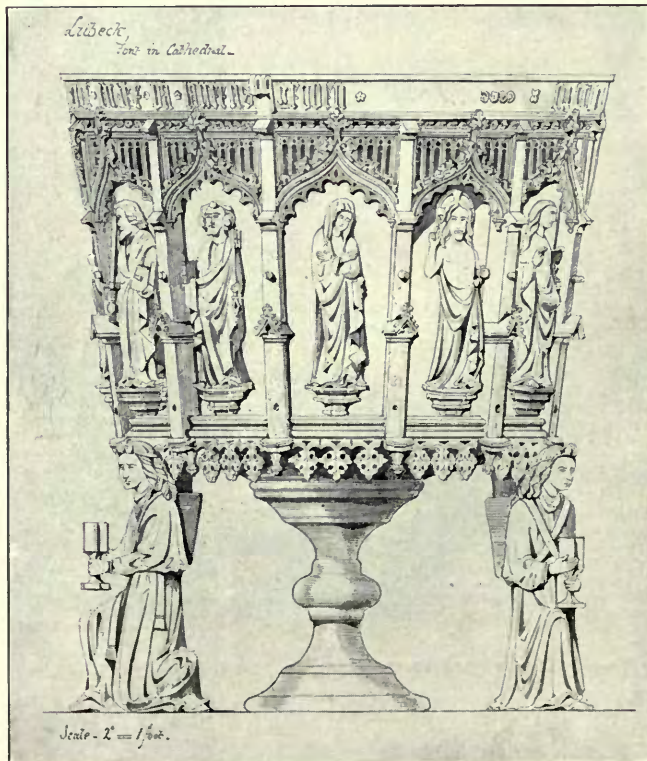
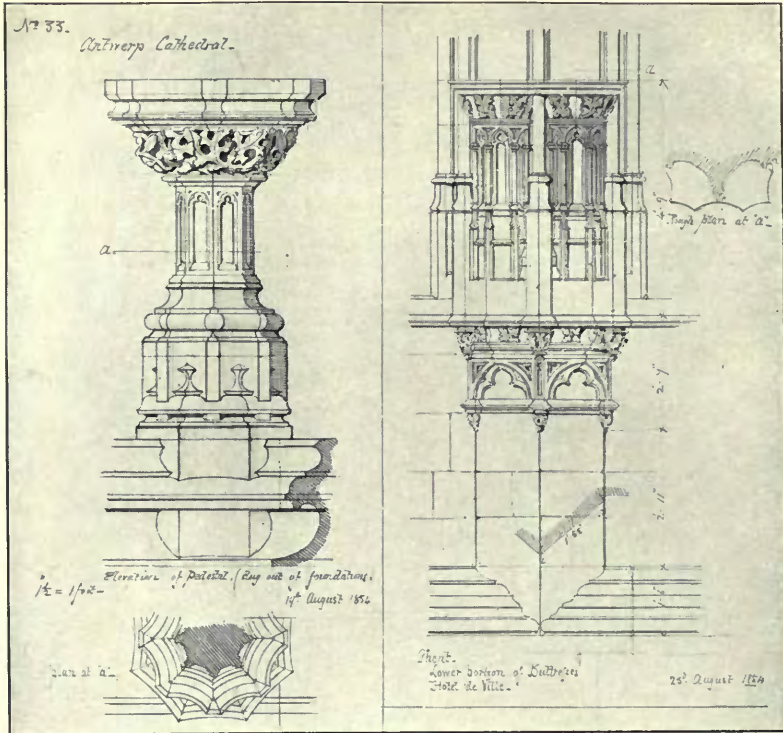

Sketches of Details, R. NORMAN SHAW, R.A. Architect

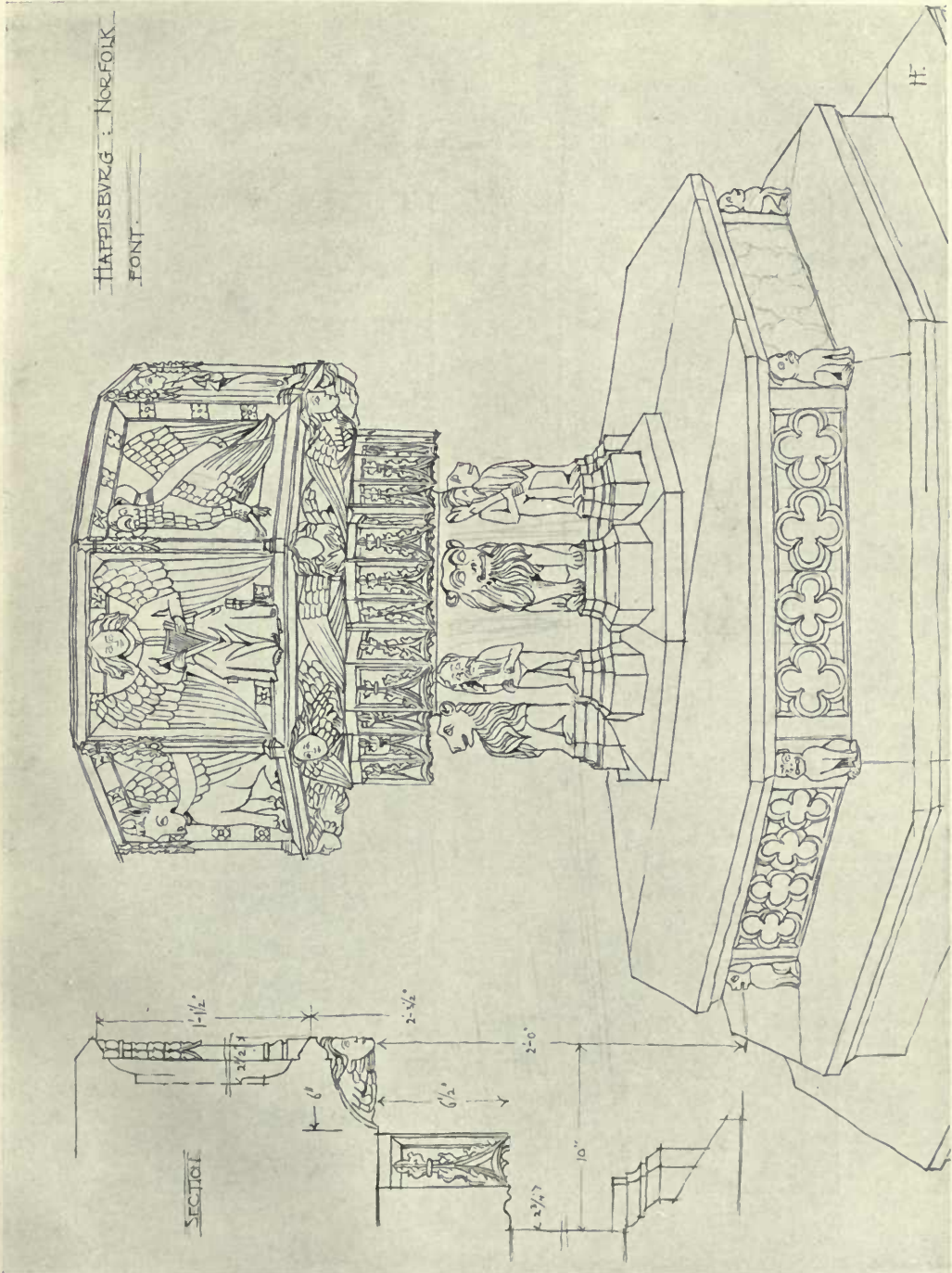

Sketch of Font, Happsburg, Norfolk. FRASER & PEERLESS, Architects.



Design for Stained Glass Windows. ALEXANDER GASCOYNE, Designer.

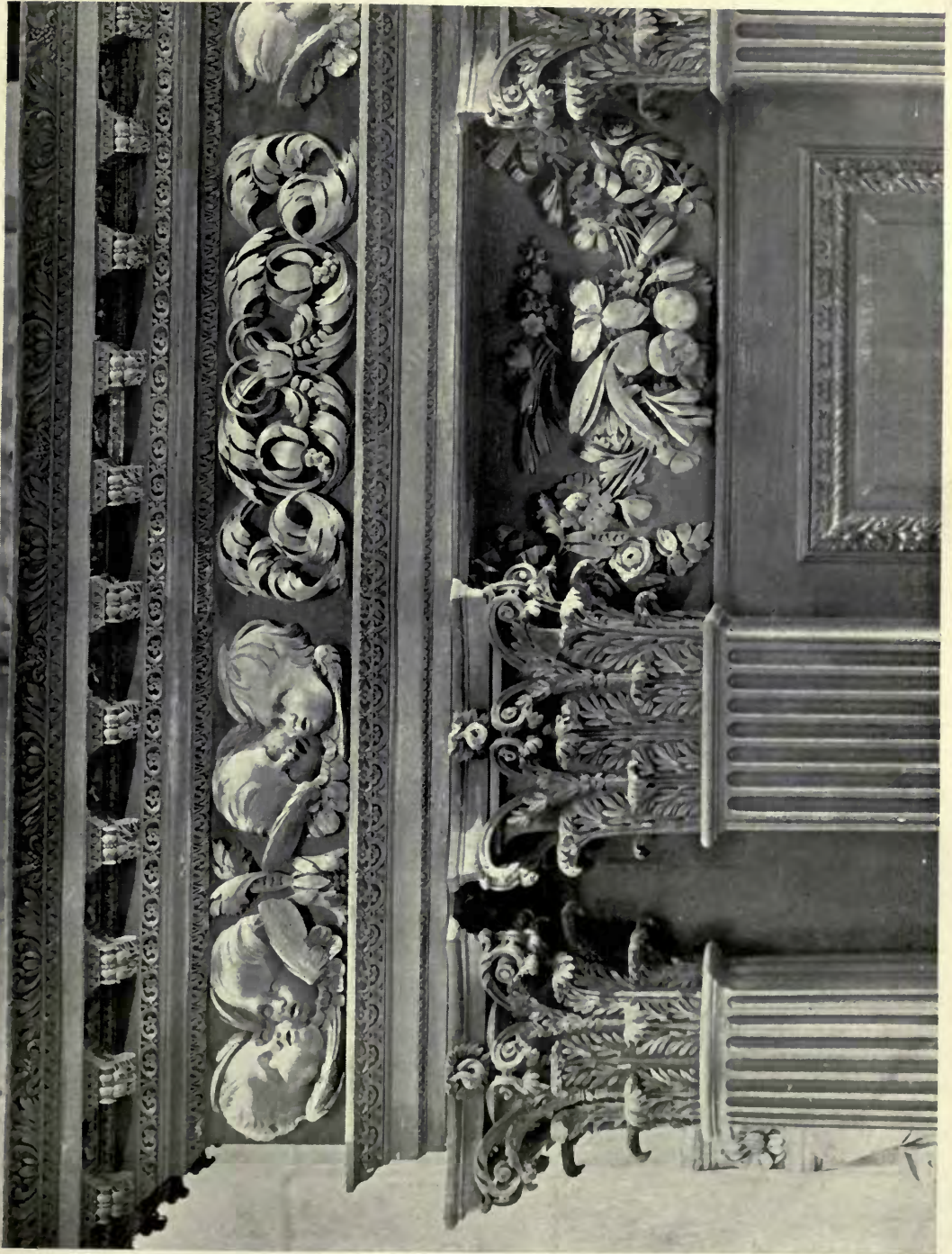

Details of Screen in the South Transept, St. Paul's Cathedral, London.
By kind permission of J. TIRANTI & Co., publishers of "Grinting Gibbons and His Competeers."



Masonic Temple, Liverpool Street Hotel, London, E.C., BROWN & BARROW, Architects.
Contractors: HAMPTON & SONS, LTD., Pall Mall East, S.W.



Masonic Temple, Liverpool Street Hotel, London, E.C., BROWN & BARROW, Architects.

Contractors: HAMPTON & SONS, LTD., Pall Mall East, S.W.

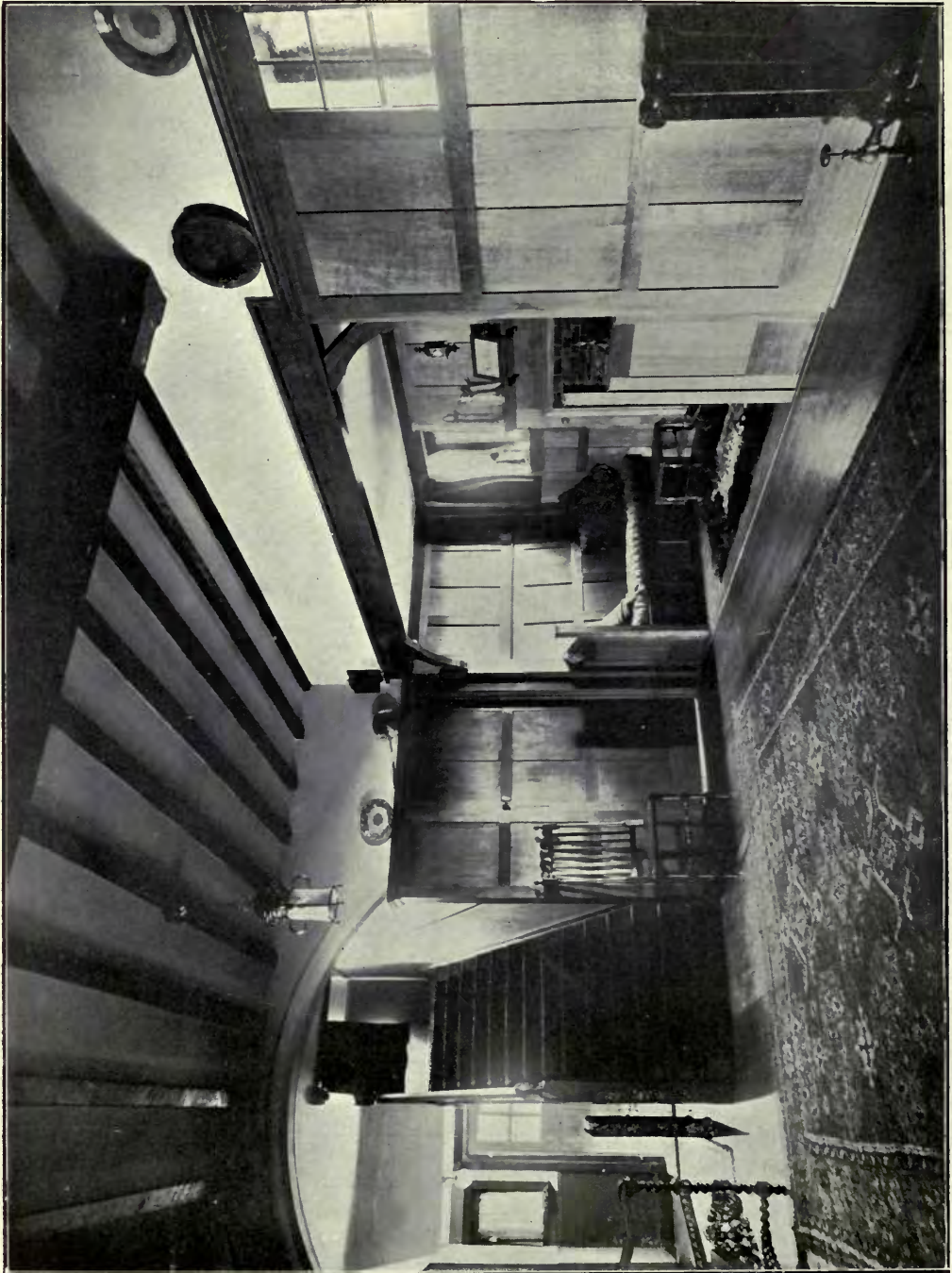

Keewaydin, Purley, SYDNEY TATCHELL, Architect.

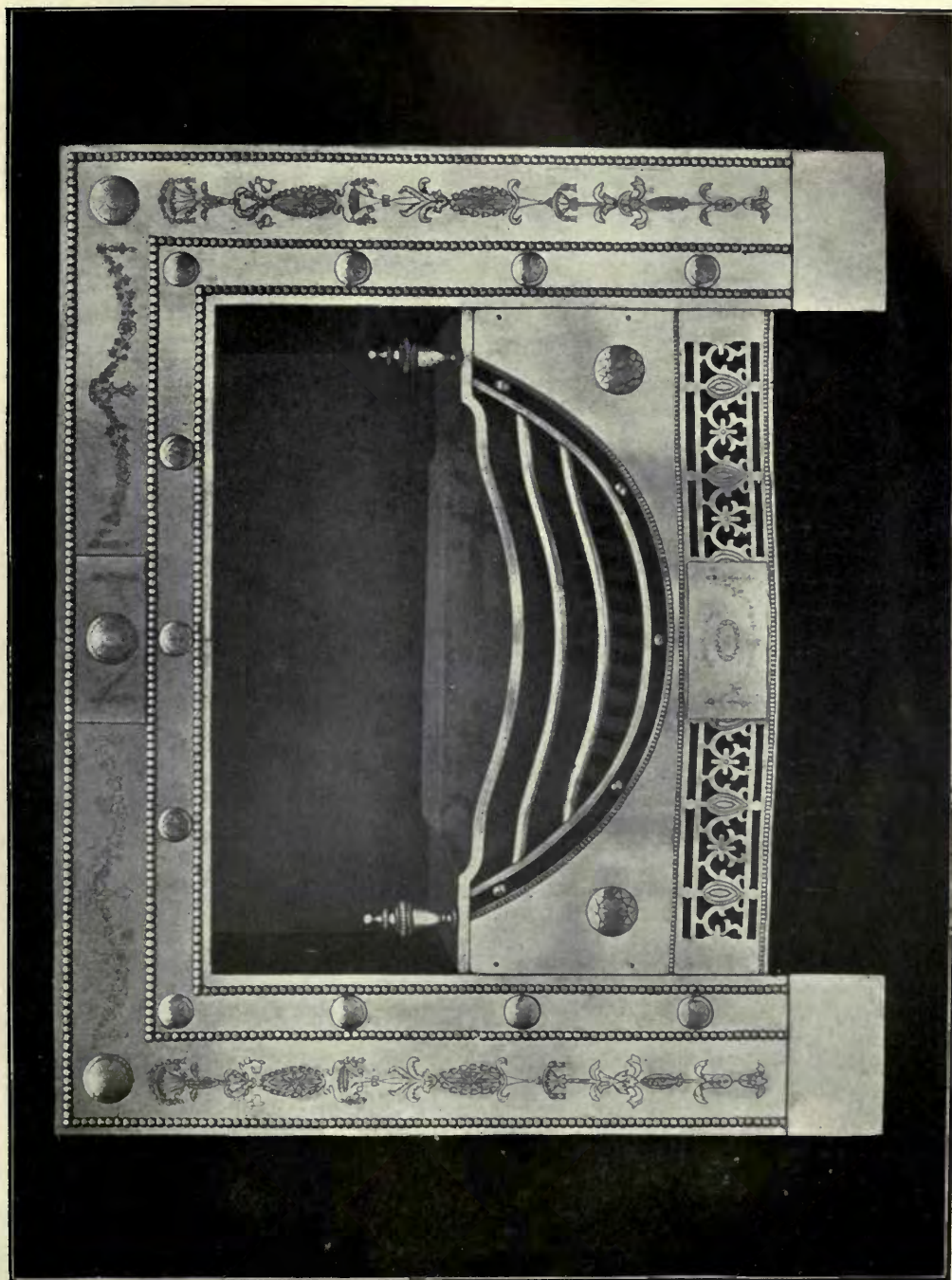

An enriched steel Fire-Grate of the William and Mary period.
Reproduced by THOMAS ELSLEY, LTD., The Portland Metal Works,
28 and 30, Great Titchfield Street, London, W.



Staircase, ED. CUYPERS, Architect.



Fanlight in the Adam Style. Copy of the original Fanlight presented by THOMAS ELSLEY LIMITED, Portland Metal Works, to the Victoria & Albert Museum, South Kensington, 1912.

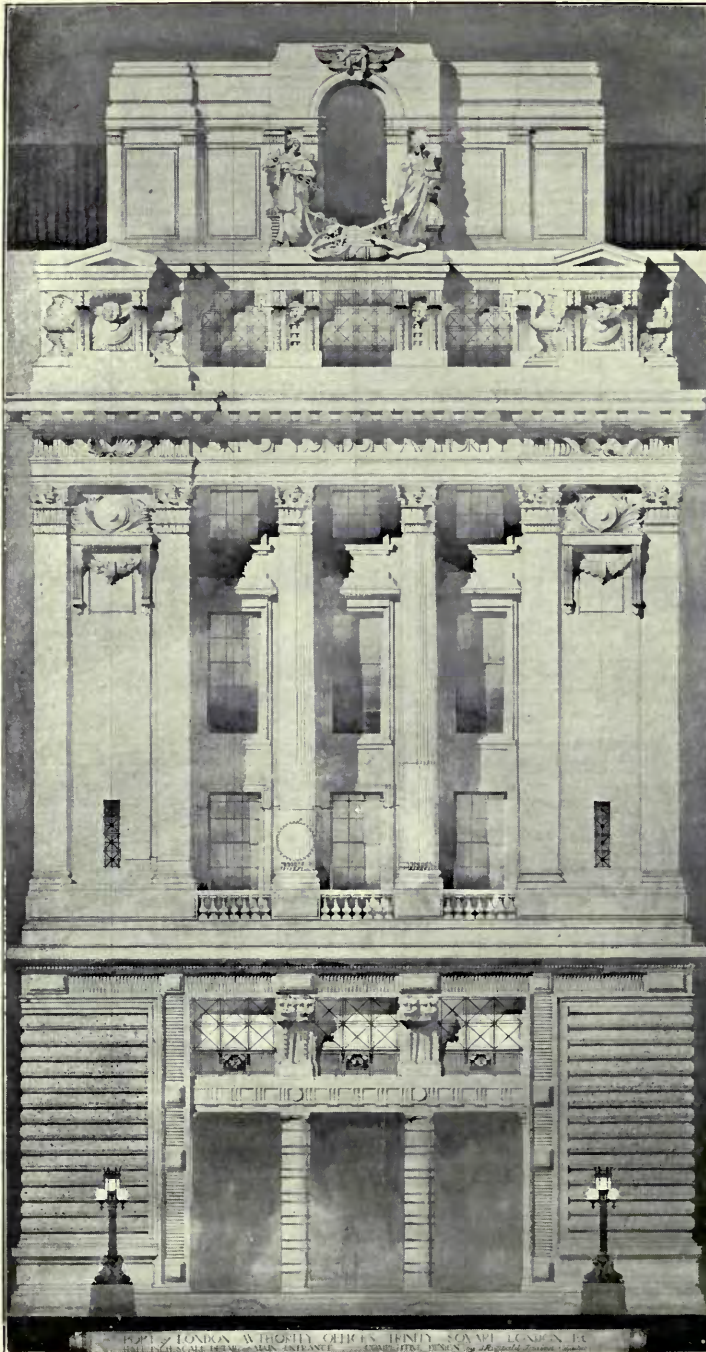

Port of London Authority Offices, Competition, Main Entrance, REGINALD TRUELOVE, Architect.

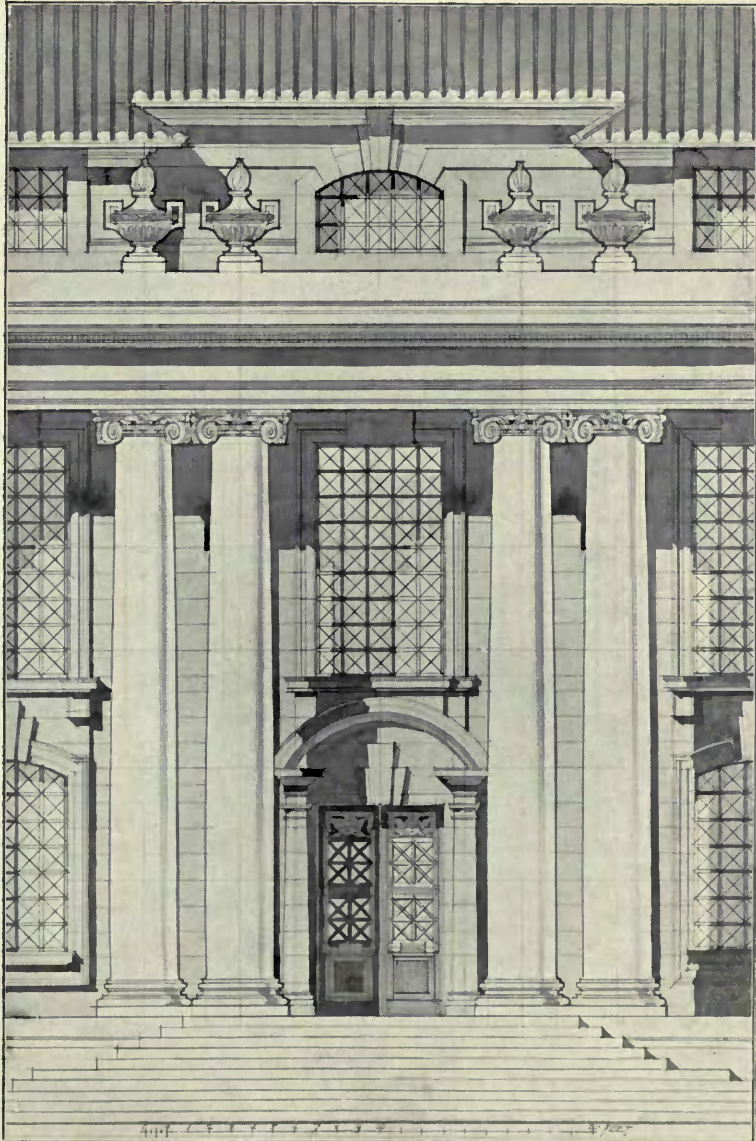

Marylebone Competition, half-inch Detail, WARWICK & HALL, Architects.

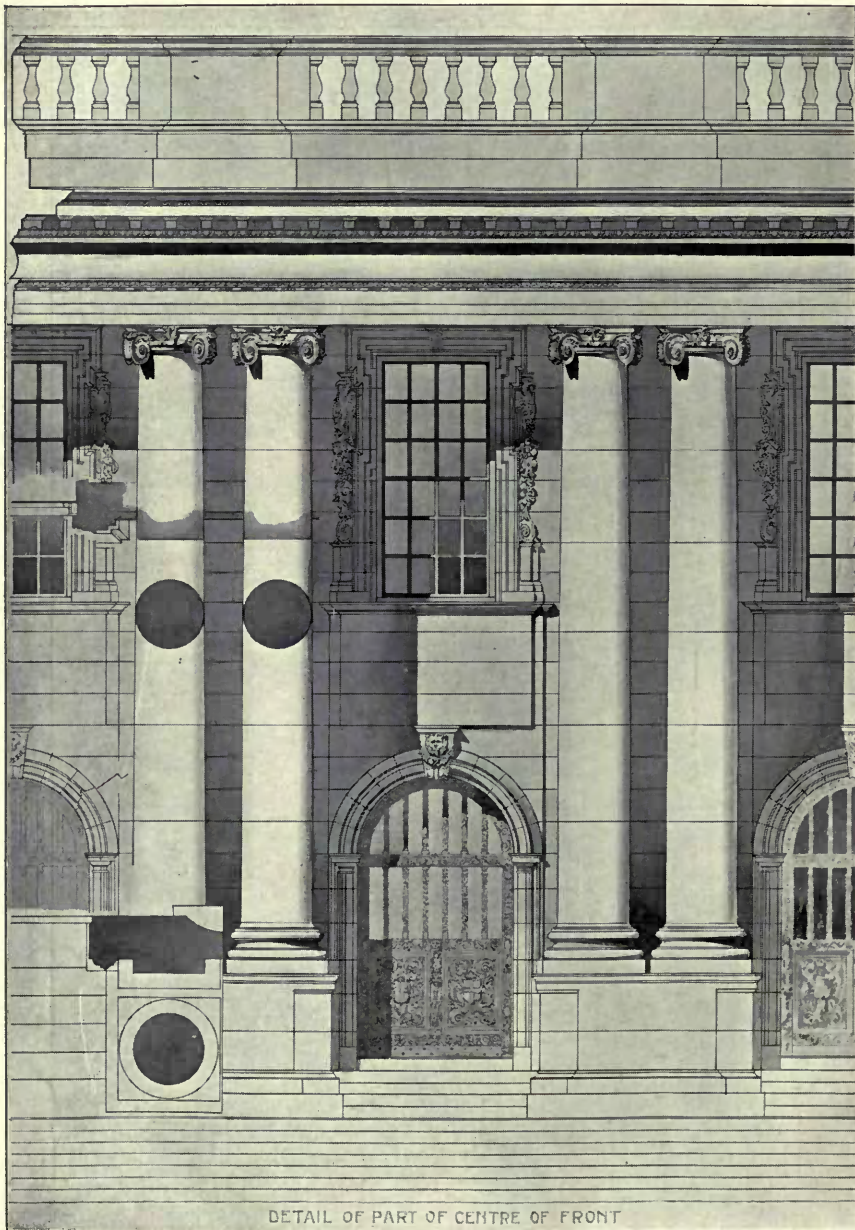

Marylebone Competition, half-inch Detail, J. GIBBONS & SON, Architects.

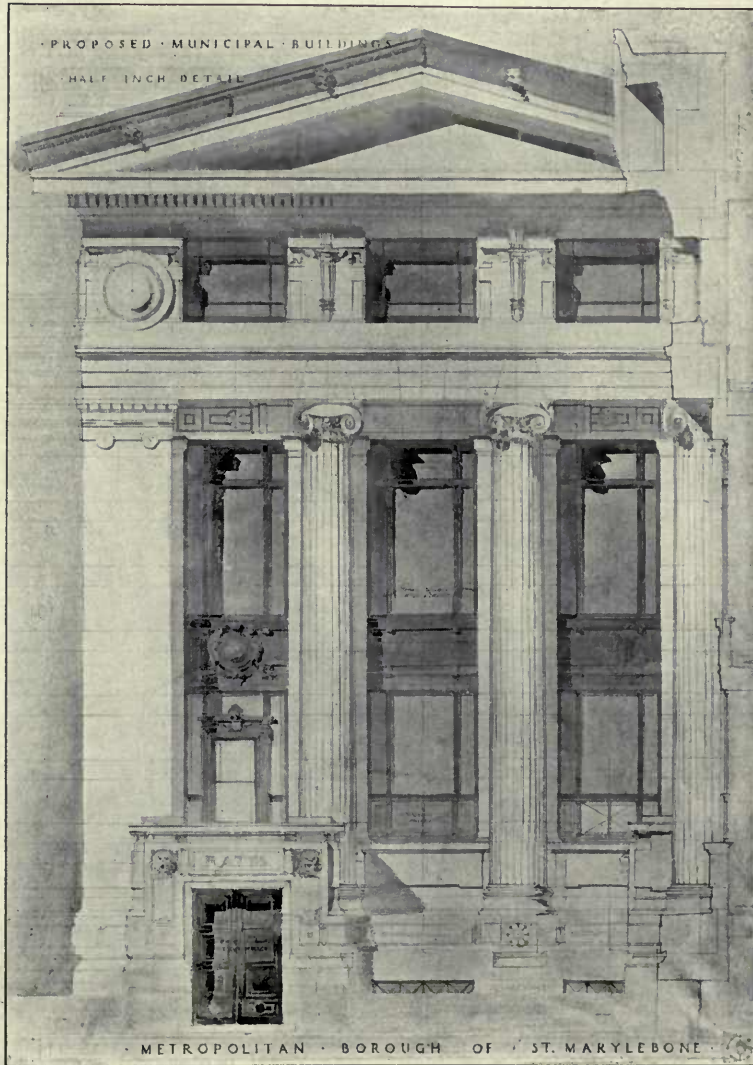

Marylebone Competition, half-inch Detail,
T. S. TAIT, J. M. WHITELAW, and C. A. SUTTON, Architects.

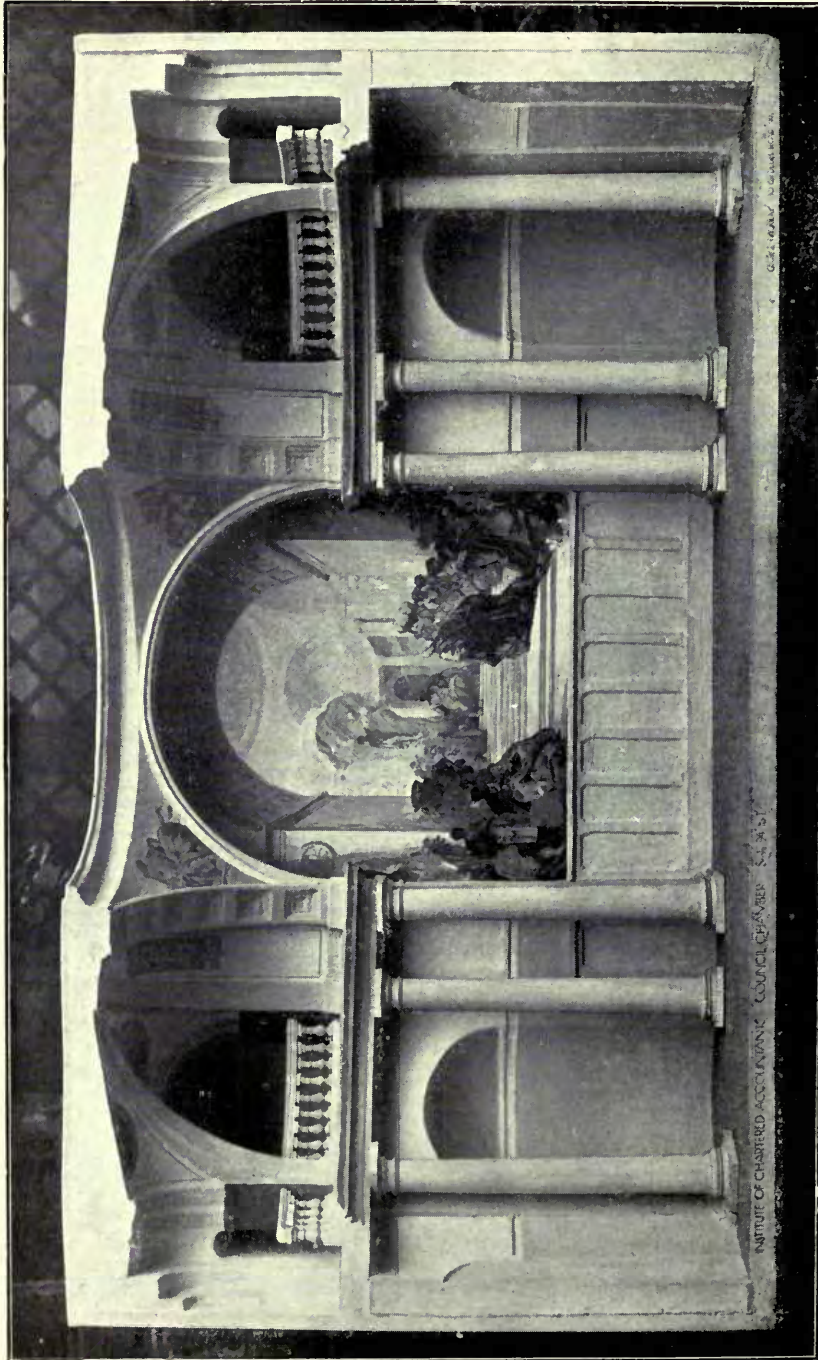

**Detail, Institute of Chartered Accountants' Council Chamber, GEORGE MURREY,
The Late JOHN BELCHER, R.A., & J. J. JOASS, Architects.**

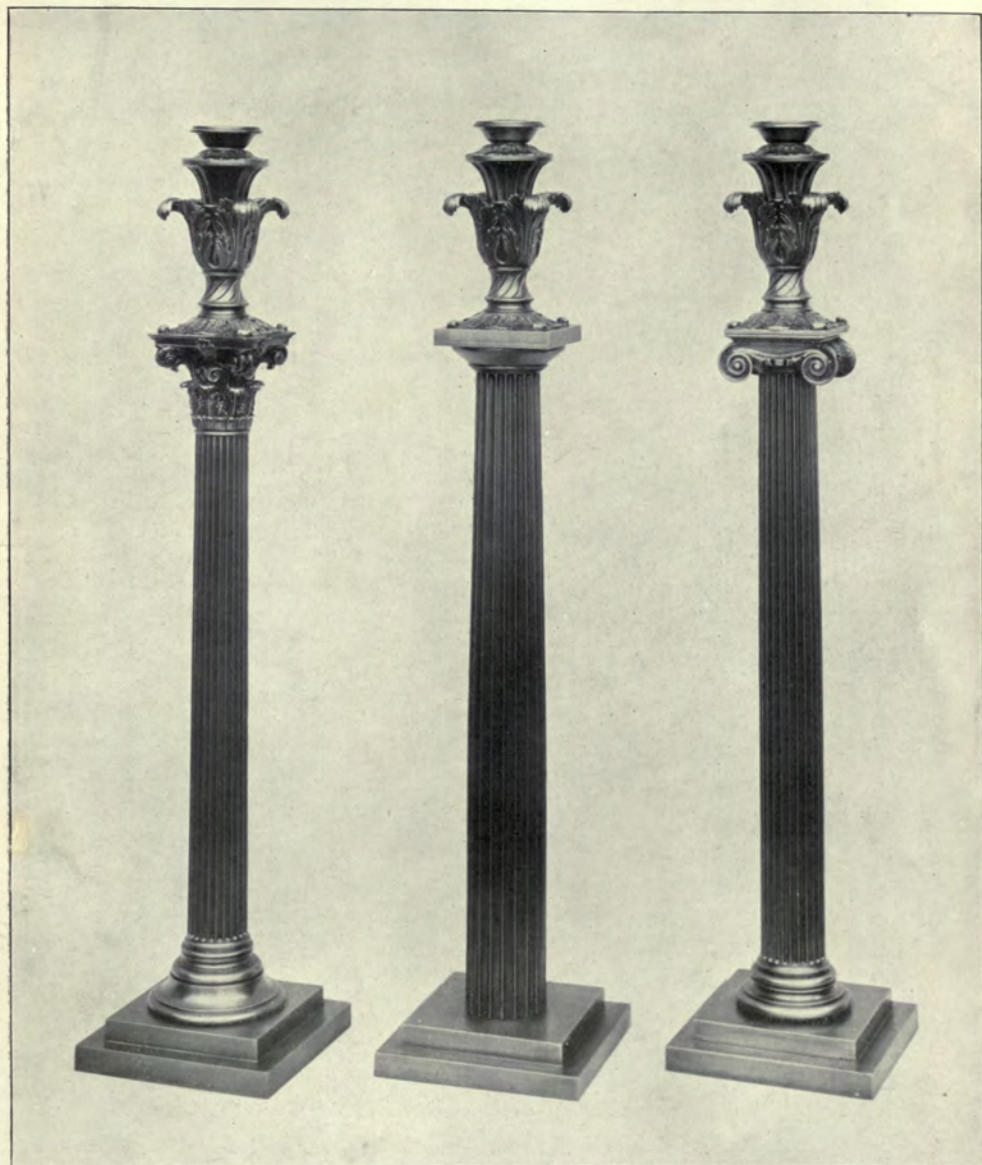

Candle Standards, Masonic Temple, Liverpool Street Hotel. BROWN & BARROW, Architects.

Candle Standards: STANDARD PLATING AND KUPRON WORKS LTD., 62-66, Rosebery Avenue, London, E.C.
Modelled by L. F. ROSELIEB, Sculptor.

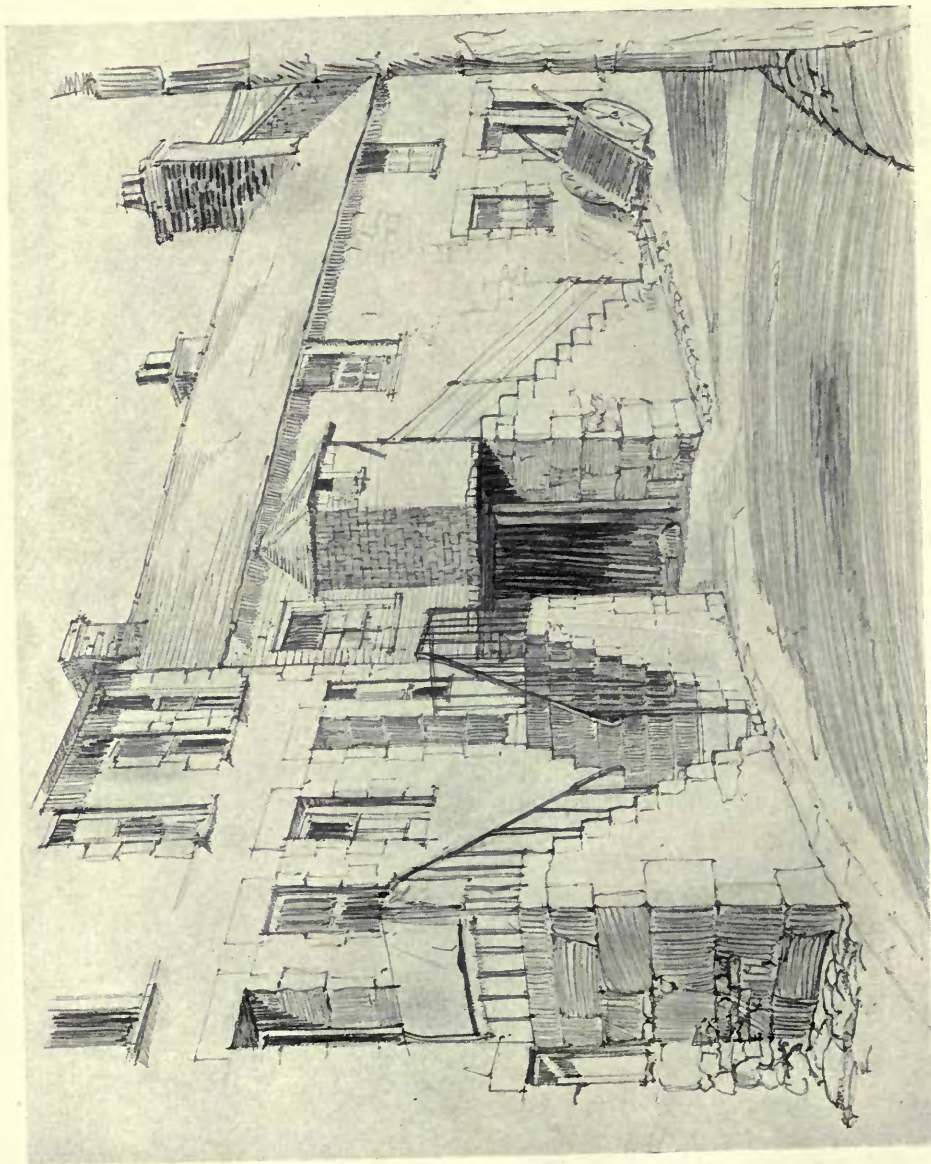

St. Ives, Cornwall, FRASER & PEERLESS, Architects.

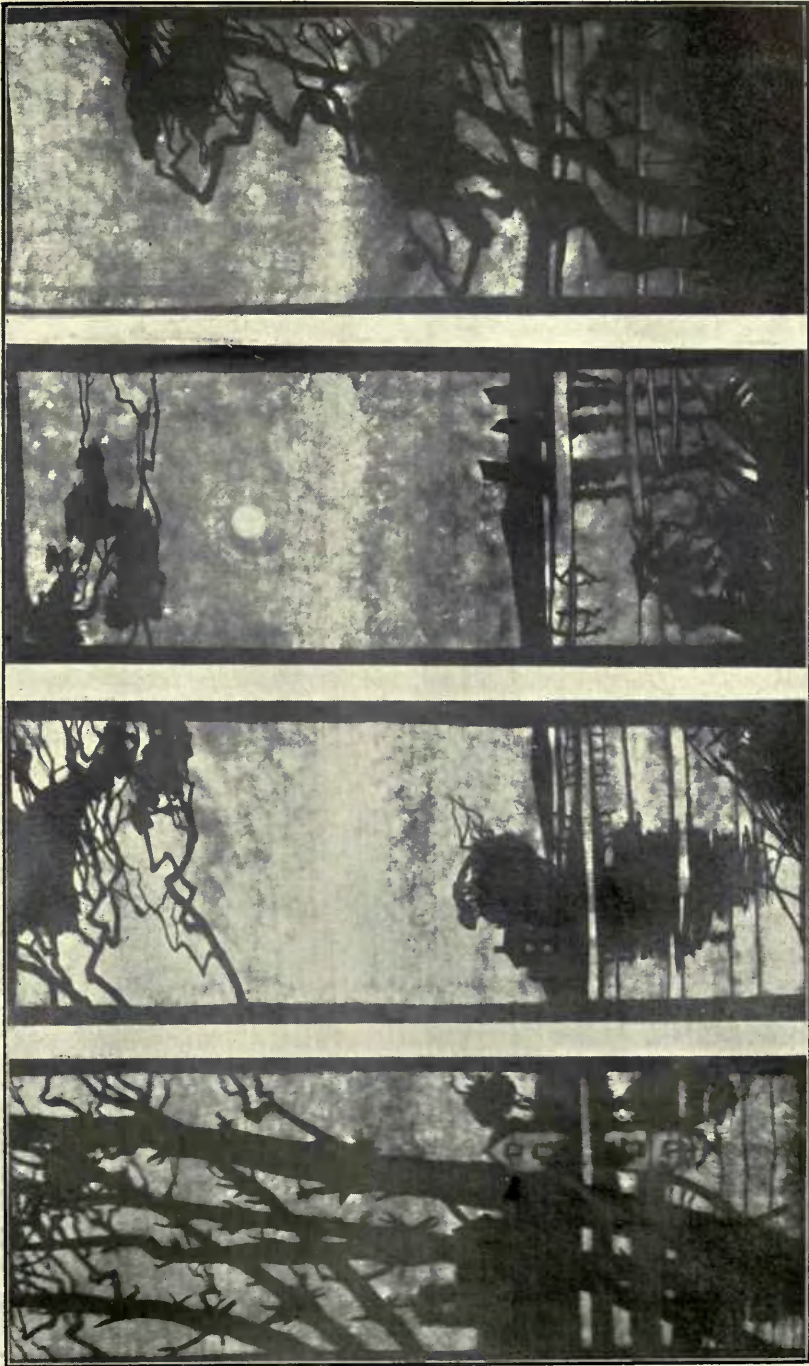

Designs for Decorative Wall Panels, THOMAS TODD BLAYLOCK, Designer.



Greysfriars, Storrington, Sussex, SYDNEY TATCHELL, Architect.

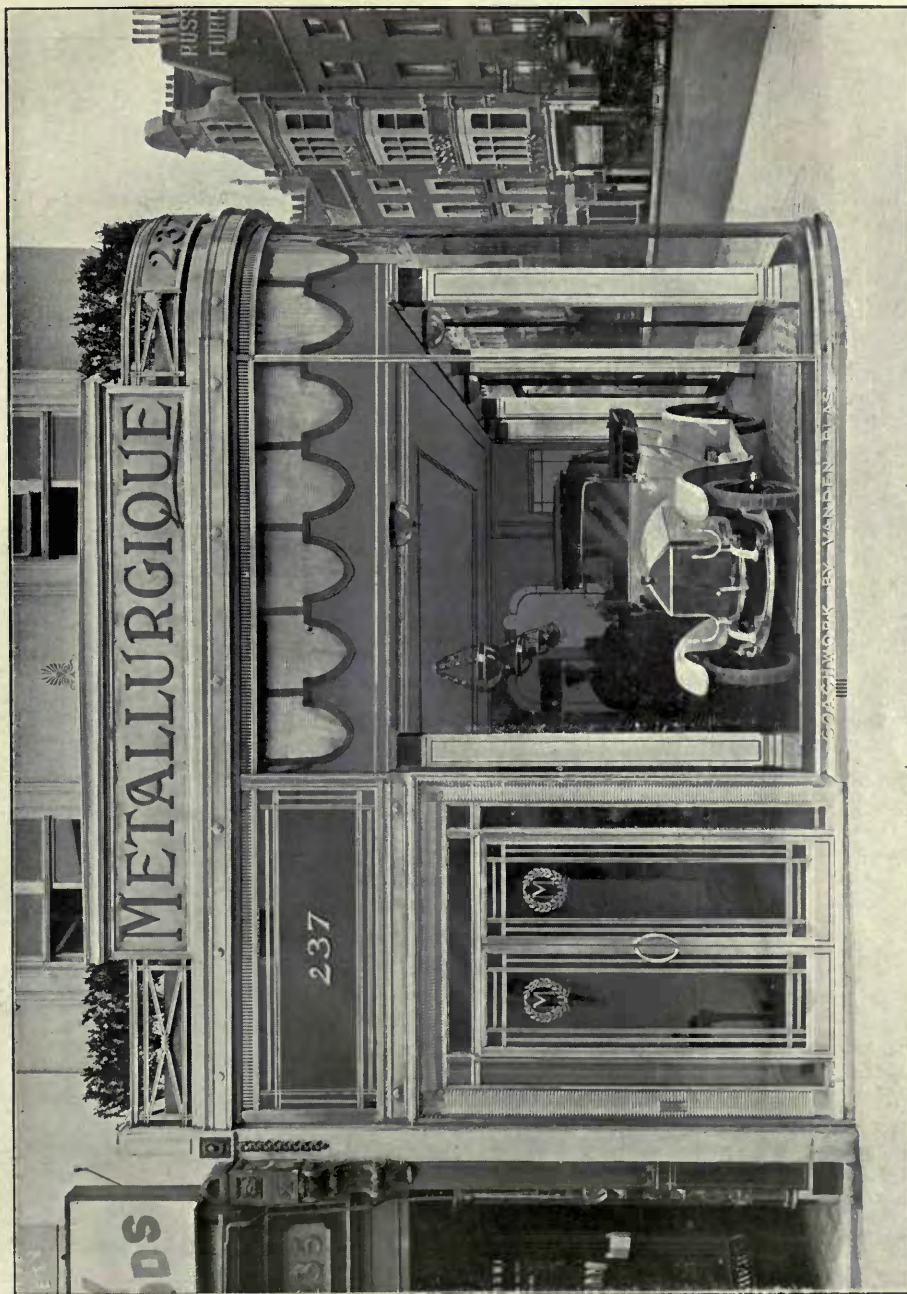

The New Premises of Metallurgique Ltd., Regent Street, London, W., GILBERT SCOTT, Architect.
Shop Front and Interior Fittings by SAMUEL HASKINS & BROS. LTD., 20-34, Old Street, London, E.C.



Entrance Portal, ED. CUYPERS, Architect:

BOOTE'S FAIENCE FIREPLACES & TILES OF EVERY DESCRIPTION



THESE FIREPLACES CAN BE SUPPLIED IN ANY OF OUR RICH ENAMEL COLOURS TO SUIT ANY ROOM & ANY SIZED FIRE

PLAIN GLAZED WALL TILES
ENAMELS & MAJOLICA TILES
FLOOR TILES - CERAMIC MOSAIC
ARCHITECTURAL FAIENCE

T & R BOOTE LTD
THE PATENT TILE WORKS
BURSLEM · STAFFS
TELEGRAMS · BOOTE BURSLEM

LONDON OFFICE BIRKBECK CHAMBERS
MOLBORN - WC

MANCHESTER OFFICE
49 DEANSGATE

Telephone No. 793 Potteries (2 lines)

ESTD 1842

Telegrams :—" COATOSTONE, WESDO LONDON."

THE

Telephone : CITY 8316.

Coatostone Decoration Co.

COATOSTONE

(Liquid Stone)

on Cement, Plaster, Stone Woodwork, &c., gives a perfect effect of natural stone.

NEALSTONE

(Imitation Stone)

applied in plastic form to Brickwork. Artificial Stonework for Gardens, Terraces, &c. For Interior or Exterior Work.

For Particulars apply—

**77, MORTIMER STREET,
LONDON, W.**

Awarded Grand Prix, Diploma of Honor and Gold Medal, Paris, Rome, Antwerp, Turin, Vienna, Barcelona, &c.



PRIVATE RESIDENCE FACED WITH "NEALSTONE."

Special White Rough Cast—Aquastone—Stone Stuc—Stone Preservative—Decorations—Marble and Stone Work—Fibrous Plaster Work—Wood Mantelpieces—Oak Panelling—Parquet Floors.

In making enquiries at Advertisers, please refer to this publication.

ELECTRIC LIFTS OF ALL KINDS.

SMITH, MAJOR AN
STEVENS, Ltd., Late
A. SMITH
STEVENS

(ESTABLISHED 1770.)



PARTS OF AN AUTOMATIC PUSH BUTTON LIFT.

The Simplicity
of our
Automatic
Lifts
surprises all
who see them.



Simplicity
means
Reliability.

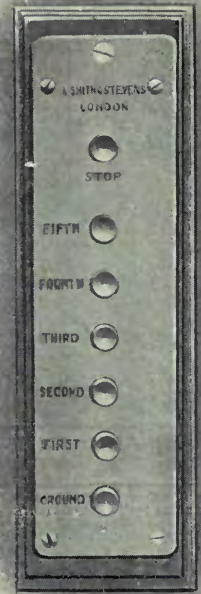

ENTER THE CAR.

PRESS THE BUTTON.

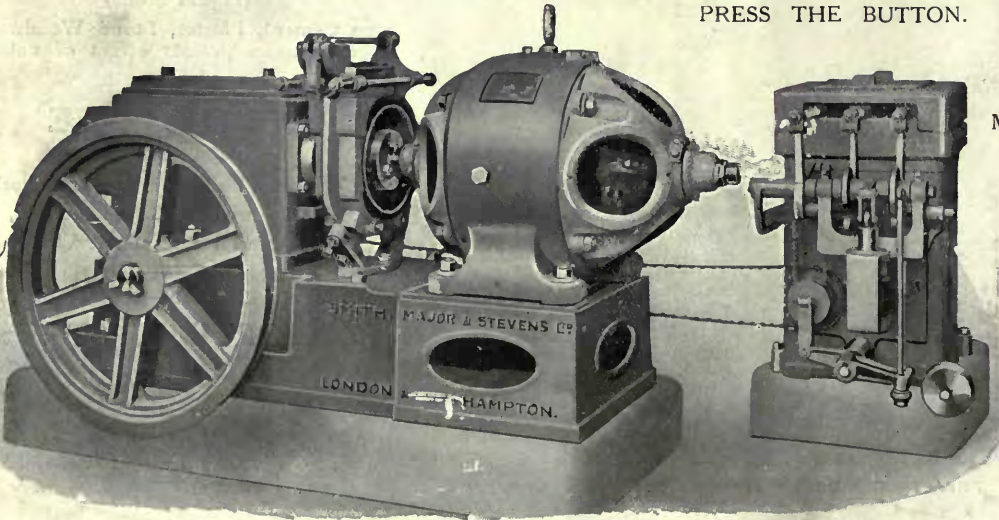

THE
MACHINE
DOES
THE
WORK

LONDON AND NORTHAMPTON.

Head Offices and Works: ABBEY WORKS, NORTHAMPTON.

Phones: NORTHAMPTON 564; BATTERSEA 1856.

and QUEEN'S ROAD, BATTERSEA, LONDON

In making enquiries at Advertisers, please refer to this publication.

Agents in principal Towns.

