

VOLUME 47

1915

*Academy Architecture.*

NA

1

A15

v. 47

FINE ART DECORATORS.

Work carried out under Architects

MESSRS.

**Watts & Co. L<sup>td.</sup>** 30, BAKER STREET,  
PORTMAN SQUARE,  
W.

**Wall Papers, Printed and Woven Stuffs  
for Wall Hangings**

MATERIALS for the FURNITURE of  
CHURCHES and HOUSES

EMBROIDERY & TEXTILE FABRICS

VESTMENTS, FRONTALS, and . . .  
BANNERS

DAMASK SILKS, STAMPED and . . .  
PLAIN VELVETS

WOVEN STUFFS for HANGINGS  
ALTAR LINEN

CROSSES, CANDLESTICKS, BRASS  
and WOOD LECTERNS, ALTAR  
VESSELS & MEMORIAL BRASSES

EMBROIDERY done under careful super-  
vision, and also prepared for LADIES'  
OWN WORKING

SPECIAL PAINS TAKEN TO SECURE BEAUTY OF COLOUR

All Articles from Designs of G. F. BODLEY, Esq., R.A.; G. GILBERT SCOTT, Esq., F.S.A.;  
T. GARNER, Esq.; and J. L. DAVENPORT, Esq., M.A.

# ANAGLYPTA

**THE CHEAPEST SUBSTANTIAL WALL DECORATION IN RELIEF**



ELIZABETHAN FRIEZE, No. 296. 13 per Panel. 35½ Inches x 7½ Inches.

Sole Makers of ANAGLYPTA and SALAMANDER (Asbestos) DECORATIONS.

*Works* : DARWEN, LANCASHIRE.

*Showrooms of Relief Decoration* : 1 NEWMAN STREET, LONDON, W.

In making enquiries at Advertisers, please refer to this Publication

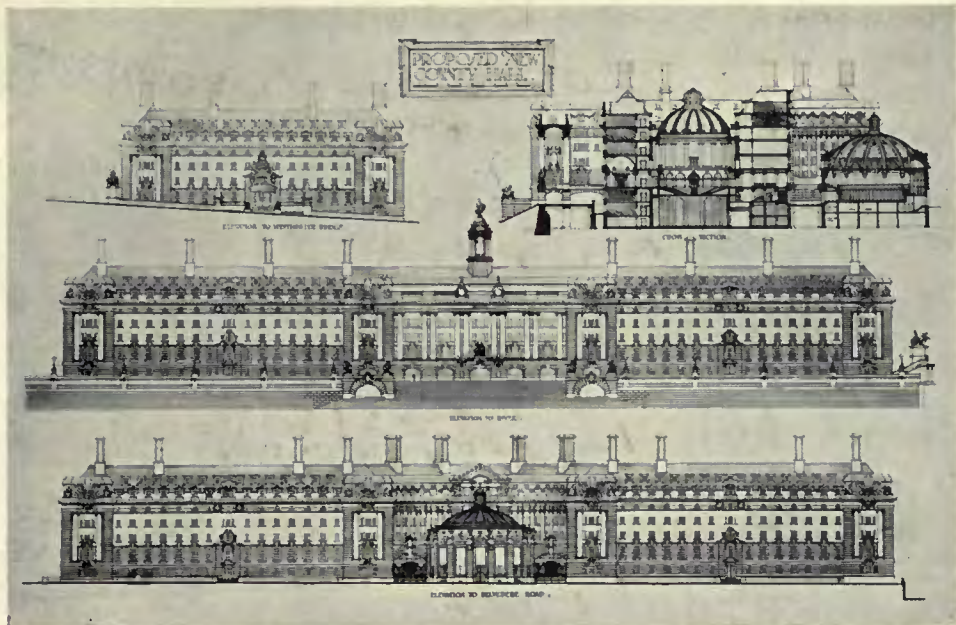

Architectural Competition Drawings Photographed at our Studio in strict confidence and with every care.

Prices: 8×6, including Print, 5/-. Size 12×10, including Print, 7/6.  
Colours rendered in their true value.

# Walshams Ltd

Offices & Studios: 60 DOUGHTY ST., LONDON, W.C., and Provinces.



Interior & Exterior Views of Buildings taken in any part of England.

Prices for London: 12×10, including Print, 12/6.



GEORGE F. GASCOYNE &  
SON, ARTISTS IN . . . . .

# STAINED GLASS

AND CHURCH DECORATION



DESIGNS AND ESTIMATES  
SUBMITTED FOR . . . . .

# MEMORIAL WINDOWS

HERALDIC AND DOMESTIC  
STAINED GLASS, ETC. ETC.



STUDIO AND OFFICE . . . . .

**7 SHAKESPEARE  
ST., NOTTINGHAM**

# ACADEMY ARCHITECTURE

AND

## Architectural Review,

1915<sup>1</sup>.

CONTAINING UPWARDS OF 120 PAGES OF FIRST-CLASS ILLUSTRATIONS, VIZ.:

- I.—A Selection of prominent Drawings hung at the Exhibition of the Royal Academy of Arts, London.
- II.—Review of the Architectural Work of Messrs. R. Atkinson and G. L. Alexander, Architects.
- III.—Sculpture.
- IV.—Interesting Architectural subjects recently carried out or designed in England.
- V.—Book Reviews.

---

Price of each volume in paper cover, 4/- net; in cloth, 4/10 net.

---

Editorial and Publishing Offices : 44 DOUGHTY STREET, LONDON, W.C.

### FOREIGN REPRESENTATIVES.

- PARIS—LIBRAIRIE CENTRALE D'ART ET D'ARCHITECTURE : CH. EGGIMANN, 106 Boulevard Saint Germain.
- PARIS—CHARLES MASSIN : Successor to : CHARLES SCHMID, 51 rue des Ecoles.
- BRUSSELS—KIESSLING & CIE., 42 & 44 rue Coudenberg (Pl. Royale.)
- "    "    A. L. DE MEULENEERE, 21 rue de Chêne.
- AMSTERDAM—JACS. G. ROBBERS, N.Z. Voorburgwal 64.
- MILAN—ROBERTO MARTINENGI, via Meravigli, 16.
- TURIN—ROSENBERG & SELLIER, via Maria Vittoria, N. 18.
- STOCKHOLM—A. B. NORDISKA BOKHANDELN, 7 Drottninggatan.
- HELSINGFORS—LINDSTETS, ANTIKVARISKA BOKHANDEL, Alexandersg, 15.
- NEW YORK—PAUL WENZEL, 31 East 12th Street.
- CHICAGO—BROS. VAN DORT Co., Great Northern Office Building, 20 W. Jackson Blvd.
- CLEVELAND, OHIO—J. H. JANSEN, 323-4 Caxton Buildings.
- SOUTH AFRICA—GORDON & GOTCH, LTD., Capetown.
- "    "    ADAMS & Co., 330 West Street, Durban, Natal.
- MELBOURNE, SYDNEY & ADELAIDE—GEORGE ROBERTSON & Co. PROPRIETARY, LTD.
- MELBOURNE, SYDNEY, BRISBANE, PERTH, LAUNCESTON—GORDON & GOTCH, LTD.
- NEW ZEALAND—PROGRESS, 10 Willis Street, Wellington.
- JAPAN—THE MARUZEN-KABUSHIKI-KAISHA (Z. P. MARUYA & Co., LTD.), Tokyo, Osaka and Kyoto.

138307  
2/5/16

# ACADEMY ARCHITECTURE

AND

## ARCHITECTURAL REVIEW

EDITED AND PUBLISHED TWICE A YEAR

AT

44 DOUGHTY STREET, GUILFORD STREET, LONDON, W.C.

1915<sup>1</sup>.—LIST OF CONTENTS.—1915<sup>1</sup>.

### ECCLESIASTICAL.

	PAGE		PAGE
GASCOYNE, ALEXANDER, 7 Shakespeare Street, Nottingham		NEWTON, ERNEST, A.R.A., P.R.I.B.A., 4 Raymond Buildings, Gray's Inn, W.C.	6-7
Designs for Stained Glass Windows ... ..	9	STOKES, LEONARD, 2 Great Smith Street, Westminster	
HORSLEY, GERALD C., 2 Gray's Inn Square, W.C.		Roman Catholic Cathedral, Georgetown, Demerara,	3
All Saints Church, Hanley ... ..	8	Exterior	3
MOOPE, TEMPLE, 46 Well Walk, Hampstead		Interior	2-3
Nairobi Cathedral ... ..	4		
Church of S. Augustine, Gillingham ... ..	5		
Pusey House, Oxford ... ..	10		

### PUBLIC BUILDINGS.

	PAGE		PAGE
ADAMS, PERCY H. & CHARLES H. HOLDEN, 28 Woburn Place, Russell Square, W.C.		GEORGE, W. S., 9 Gray's Inn Square, W.C.	
Bristol Royal Infirmary ... ..	18-19	St. Paul's Bridge ... ..	22
ALLISON, R. J., H.M. Office of Works, Storey's Gate, S.W.		HALL, AUSTIN H., 13 South Square, Gray's Inn, W.C.	
New Government Buildings, Cardiff ... ..	11	New Central Offices for the Metropolitan Water Board ...	12
BROOKE, JOHN & ELCOCK, 18 Exchange Street, Manchester		NEWTON, ERNEST, A.R.A., P.R.I.B.A., 4 Raymond Buildings, Gray's Inn	
Town Hall and Market Buildings, Denbigh ... ..	13	Bank, Lombard Street, E.C.	20
BUCKLAND, HAYWOOD & FARMER, Norwich Union Chambers, Birmingham		PRENTICE, A. N., Hastings House, 10 Norfolk Street, Strand, W.C.	
St. Hugh's College, Oxford ... ..	14-15	The Lifford Memorial Hall, Broadway, Worcestershire ...	23
CLARK, CHARLES W., Metropolitan Railway, Baker Street, W.		WATERHOUSE, PAUL, Staple's Inn Buildings, High Holborn, W.C.	
New General Offices, Metropolitan Railway, Baker Street Station, N.W., Main Entrance ... ..	21	Design for Prudential Offices, Leicester ... ..	16
ELLIS, H. O., and CLARKE, 46 Fenchurch Street, E.C.		" " " " Plans ... ..	17
Business Premises, Penang ... ..	21		
FAIRHURST, HARRY			
Robert Barclay's Warehouse, Manchester ... ..	106		

### DOMESTIC.

	PAGE		PAGE
BLOMFIELD, REGINALD, R.A., New Court, Temple, E.C.		LUCAS G. and A. LODGE, 13 Gray's Inn Square, London, W.C.	
Model of Farm Buildings for the Lord Wandsworth Institution, Long Sutton, Hunts... ..	28	House at Burnham, Bucks ... ..	24
Model of Entrance Gateway for the Lord Wandsworth Institution, Long Sutton, Hunts ... ..	29	The Late C. E. MALLOWS of 28 Conduit Street, London, W.	
DAWBER, GUY E., 22 Buckingham Street, Adelphi, Strand		Corridor, Terley Garth, Cheshire ... ..	30
The Lord Wandsworth Institution, Hampshire; a Prospect from the South ... ..	26-27	Hall, " " " " ... ..	31
FAREY, CYRIL A., 10 Lincoln's Inn Fields, W.C.		Corridor, another view " " " " ... ..	32
House at Hampstead, Frogual Lane ... ..	105	Drawing of a Garden ... ..	32
		MAWSON, T. H. & SONS, High Street House, Lancaster	
		Garden House, Thornton Manor, Cheshire ... ..	30
		MOSCROP YOUNG & GLANFIELD, 20 Brook St., W.	
		House at Farnham, Surrey ... ..	113

SPECIFY FOR

**SOUND & FIRE-RESISTING PURPOSES**

**FREDK. JONES & Co. Ltd.**

# Slag Wool

**ANTI-THERMAL, NON-DRYROT PUGGING.**

16 Perren Street, Kentish Town, London, N.W., also at Manchester, Burton, and Middlesbro'.

Before going to Press with the Advertisement pages of this Publication, the Editor has permitted us to state that he is very satisfied with the Printing of Volume 47, and considers it to be in every way equal to its predecessors.

ESTABLISHED 1772.

Telegrams - SIMSON, HERTFORD.  
Telephone - - 76 HERTFORD.

## SIMSON & CO. LTD.

UNDERTAKE

The Printing of  
Fine Art Publications

SEND YOUR ENQUIRIES AND ORDERS TO

**4 MARKET PLACE, HERTFORD.**





# Standard Books for Architects.

## ENGLISH HOUSE DESIGN

A Survey of the best Achievements in English Domestic Architecture from the XVIth to the XXth centuries. By ERNEST WILLMOTT, F.R.I.B.A. With 150 Illustrations from Photographs, accompanied by Plans and Views from Drawings, &c. Large 8vo, art linen, gilt. 10s. 6d. net.

## MODERN COTTAGE ARCHITECTURE

Illustrated from Works of well-known Architects. Edited, with an Essay on Cottage Building, and Descriptive Notes, by MAURICE B. ADAMS, F.R.I.B.A. Containing 83 full-page Plates of the best types of Country Cottages, and 54 Illustrations of Plans, Elevations, &c. Second Edition, enlarged. 4to, cloth, gilt, 10s. net.

## MODERN SUBURBAN HOUSES

A Series of Examples erected at Hampstead, Bickley, and in Surrey, from the designs of C. H. B. QUENNEL, F.R.I.B.A., Architect. Containing 44 Plates of Exterior and Interior Views, and large-scale Plans. Large 4to, cloth, gilt. 16s. net.

## THE ESSENTIALS OF A COUNTRY HOUSE

By R. A. BRIGGS, Architect, F.R.I.B.A. With 71 Illustrations from Photographs and Drawings of Views of Houses of varying sizes erected from the Author's Designs. Large 8vo, cloth, gilt. 7s. 6d. net.

## BUNGALOWS & COUNTRY RESIDENCES

By R. A. BRIGGS, F.R.I.B.A. Fifth Edition, enlarged. Containing 47 Plates of Views and Plans, with Descriptive Notes. Demy 4to, cloth, gilt. 12s. 6d.

"Those who desire grace and originality in their suburban dwellings might take many a valuable hint from this book.—*The Times*."

## MODERN SCHOOL BUILDINGS

A Treatise on the Planning, Arrangement, and Fitting of Elementary and Secondary Schools. By FELIX CLAY, B.A., Architect. Second Edition, revised and much enlarged. With 450 Illustrations of Plans, Perspective Views, Constructive Details, and Fittings. Imperial 8vo, cloth, gilt. £1 5s. net.

## PUBLIC LIBRARIES

A Treatise on their Design, Construction, and Fittings. By A. L. CHAMPNEYS, B.A., Architect. With 100 Illustrations of Modern Examples and Fittings. Imperial 8vo, cloth, gilt. 12s. 6d. net.

## PUBLIC BATHS & WASH-HOUSES

A Treatise on their Planning, Design, Arrangement, and Fitting. By ALFRED W. S. CROSS, M.A., F.R.I.B.A. With 274 Illustrations, comprising the Plans, Elevations, and Constructive and Engineering Details of numerous modern examples. Imperial 8vo, cloth, gilt. 21s. net.

## ENGLISH SHOP-FRONTS, OLD & NEW

By HORACE DAN, M.S.A., and E. C. MORGAN WILLMOTT, A.R.I.B.A. Containing 52 full-page Plates and 25 smaller Illustrations from Photographs and Drawings, comprising a fine series of modern examples by leading architects, together with many delightful XVIIth-century specimens. Large 8vo, cloth, gilt. 15s. net.

## RESIDENTIAL FLATS

A Practical Treatise on their Planning and arrangement, together with Chapters on their History, Financial Matters, &c. By SYDNEY PERKS, F.R.I.B.A., P.A.S.I. With 226 Illustrations, plans and views of important Examples by English and Foreign architects. Imperial 8vo, cloth, gilt. 21s. net.

## THE PRINCIPLES OF PLANNING BUILDINGS

By PERCY L. MARKS, Architect. With Notes on the Essential Features and Requirements of Different Classes of Buildings. Illustrated by 150 Plans, mainly of important modern Buildings, by well-known architects. Third Edition, revised, with many additional plans. Large 8vo, cloth, gilt. 12s. net.

## ARCHITECTURAL DRAWING IN PERSPECTIVE

A Progressive Series of 36 Plates, illustrating the Drawing of Architectural Details, and Sketching to Scale. By H. W. ROBERTS, Author of "R's Method." Imperial 8vo, cloth. 7s. 6d. net.

## PEN DRAWING: AN ILLUSTRATED TREATISE

By CHARLES D. MAGINNIS. Third Edition, Illustrated by 72 Reproductions of the Work of the principal Artists, Practical Diagrams, &c. Crown 8vo, cloth. 5s. 6d. net.

*NOTE.*—A full list of books on Architecture, Building Construction, Decorative Art, &c., will be sent post-free on application.

B. T. BATSFORD LTD., 94 HIGH HOLBORN, LONDON

In making enquiries at Advertisers, please refer to this Publication

# CLASSIFIED REFERENCE INDEX.

**NOTICE.**—This classified Trade Index relates *only* to firms whose names have appeared under illustrations in Academy Architecture.

We trust that this will greatly assist Architects in placing their orders.

AEROGEN PETROL-AIR SAFETY GAS-LIGHT.	VOL.	PAGE.	W.I. CASEMENTS.	VOL.	PAGE.
STRODE & Co., 48 Osnaburgh Street, London, N.W.; and 3 and 4 St. Paul's Churchyard, London, E.C. ... ..	42	52	CRITTALL MANFRS' CO, LTD., Manor Works, Braintree, Essex ... ..	46	8
<b>BRICKS.</b>			<b>CHIMNEY PIECES.</b>		
THE UNITED BRICK CO., LTD., Peterborough ... ..	45	121	PELLETT, SCRUBY & Co., 7 Wilson St., Finsbury, London, E.C. ... ..	41	112
<b>BUILDERS &amp; GENERAL CONTRACTORS.</b>			<b>CONSTRUCTIONAL STEEL.</b>		
T. H. ADAMSON & SONS, 129 High St., Putney, S.W. ... ..	42	14	LINDSAY'S PADDINGTON IRONWORKS, LTD., 15 North Wharf, Paddington, W. ... ..	44	114
ARMITAGE & HODGSON, Camp Road Mills, Leeds ... ..	46	16	POWERS & DEANE, RAMSOMES, LTD., Cnbit Towri, E. ... ..	45	14-15
ASHBY & HOMER, 8 Aldgate, E. ... ..	45	12	<b>DOOR FURNITURE.</b>		
W. E. BLAKE, LTD., 9 Southampton St., Bloomsbury, London, W.C. ... ..	42	43	FARADAY & SON, 146-150 Wardour St., London, W. ... ..	47	72-73
H. F. BOERSMA, The Hague ... ..	43	29-42	FARADAY & SON, 146-150 Wardour St., London, W. ... ..	47	74-75
BOVIS, LTD., 43 Upper Berkeley St., London, W. ... ..	43	159	<b>ELECTRIC LIGHTING &amp; FITTINGS.</b>		
BROWN, L. & SONS, LTD., Macclesfield Rd., Wilmslow ... ..	46	22	W. A. S. BENSON & Co., 82-83 New Bond St., W. ... ..	45	42-43
CORAH, WILLIAM & SON, Stratton St., Bristol ... ..	47	16	FARADAY & SON, 146-150 Wardour St., London, W. ... ..	47	72-73
WILLIAM CURBITT & Co., 258 Gray's Inn Rd., London, W.C. ... ..	42	22	FARADAY & SON, 146-150 Wardour St., London, W. ... ..	47	74-75
WILLIAM CURBITT & Co., 258 Gray's Inn Rd., London, W.C. ... ..	42	52	HILL & HARRINGTON, LTD., 76A Gt. Portland St., London, W. ... ..	46	8
ROBERT CURTIS, 1A Upper Redlands Rd., Reading ... ..	42	38	RAWLINGS BRUBS, LTD., 82 Gloucester Rd., S. Kensington, W. ... ..	44	48
ROBERT CURTIS, 1A Upper Redlands Rd., Reading ... ..	43	48	SPEEDY, EYNOX & Co., 6 Duke St., Adelphi, London, W.C. ... ..	43	111
ROBERT CURTIS, 1A Upper Redlands Rd., Reading ... ..	46	106	STRODE & Co., 48 Osnaburgh St., London, N.W. ... ..	42	13
ROBERT CURTIS, 1A Upper Redlands Rd., Reading ... ..	46	108	STRODE & Co., 48 Osnaburgh St., London, N.W. ... ..	42	119
PETER EDWARDS, Dodelston, Nr. Chester ... ..	43	154	STRODE & Co., 48 Osnaburgh St., London, N.W. ... ..	42	121
ESHELBY, JOHN & SON, Spring St., Sheffield ... ..	46	67	STRODE & Co., 48 Osnaburgh St., London, N.W. ... ..	42	153
ESHELBY, JOHN & SON, Spring St., Sheffield ... ..	46	72	STRODE & Co., 48 Osnaburgh St., London, N.W. ... ..	42	156
J. W. FALKNER & SONS, Ossory Rd., Old Kent Rd., London, S.E. ... ..	44	42	STRODE & Co., 48 Osnaburgh St., London, N.W. ... ..	42	157
GALBRAITH BROS., LTD., Camberwell Green Works, 63 Waterloo St., Camberwell, S.E. ... ..	46	98	TAMPLIN & MAKOVSKI, LTD., Brighton Works, Bell St., Reigate ... ..	44	22-23
GERRARD, J. & SONS, LTD., Swinton, Manchester ... ..	47	106	<b>ELECTRIC LIGHTING, FITTINGS, BELLS AND TELEPHONES.</b>		
GILL, THOMAS & SON, 28 Rupert St., Norwich ... ..	43	45	LOCKE & SOARES, 87 New Cavendish St., London, W. ... ..	42	44
GILL, THOMAS & SON, 28 Rupert St., Norwich ... ..	43	133	LOCKE & SOARES, 87 New Cavendish St., London, W. ... ..	42	55
GILL, THOMAS & SON, 28 Rupert St., Norwich ... ..	43	138	<b>FIBROUS PLASTERWORK.</b>		
GRANT, JAMES, 128 Pitt St., Glasgow ... ..	46	38	JACKSON, G. & SON, 49 Rathbone Place, London, W. ... ..	47	72-73
GRANT, JAMES, 128 Pitt St., Glasgow ... ..	46	39	JACKSON, G. & SON, 49 Rathbone Place, London, W. ... ..	47	74-75
JOHN GREENWOOD, LTD., 12 Arthur Street West, E.C. ... ..	45	2-3	MARTYN, H. H. & Co., LTD., Cheltenham ... ..	47	65
JOSHUA HENSHAW & SONS, Chatham St., Liverpool ... ..	44	12	MARTYN, H. H. & Co., LTD., Cheltenham ... ..	47	68
E. C. HUGHES, Albion Works, Wokingham ... ..	43	25	<b>FIREPLACES.</b>		
E. C. HUGHES, Albion Works, Wokingham ... ..	43	40	WRIGHT, G., LTD., 155 Queen Victoria St., E.C. ... ..	46	8
T. H. KINGERLEE & SONS, 35 Queen St., Oxford ... ..	42	55	<b>FIREPROOF FLOORS &amp; ROOFS.</b>		
T. H. KINGERLEE & SONS, 35 Queen St., Oxford ... ..	42	60	KLEINE PATENT FIRE-RESISTING FLOORING SYN., LTD., 133-136 High Holborn, London, W.C. ... ..	43	108
LESLIE & Co., LTD., Kensington Sq., London, W. ... ..	43	10-11	KLEINE PATENT FIRE-RESISTING FLOORING SYN., LTD., 133-136 High Holborn, London, W.C. ... ..	44	42
W. H. MAXEY & SON, East Gate, Steaford, Lincs. ... ..	43	130	KLEINE PATENT FIRE-RESISTING FLOORING SYN., LTD., 133-136 High Holborn, London, W.C. ... ..	47	106
MILLAR, JAMES & SONS, Millar Place, Edinburgh ... ..	47	53	<b>FLOORING.</b>		
MILLAR, JAMES & SONS, Millar Place, Edinburgh ... ..	47	54-55	HYGIENIC FLOORING Co., 76 Belvedere Rd., Upper Norwood, London, S.E. ... ..	45	130-131
MILLAR, JAMES & SONS, Millar Place, Edinburgh ... ..	47	56-57	<b>GARDEN ARCHITECTURE.</b>		
MILLAR, JAMES & SONS, Millar Place, Edinburgh ... ..	47	58-59	THE LAKELAND NURSERIES, The Nurseries, Windermere ... ..	47	70-71
MILLAR, JAMES & SONS, Millar Place, Edinburgh ... ..	47	60-62	<b>GATES (Wrought Iron).</b>		
ALBERT MONK, Lower Edmondton, London ... ..	45	130-131	GIRDLER, J. A., Vastern Road Ironworks, Reading ... ..	46	106
MORTON BROWNE, LTD., Cow Lane Bridge, Chester ... ..	47	13	GIRDLER, J. A., Vastern Road Ironworks, Reading ... ..	46	108
MOSLEY, RICHARD, Charnock St., Bolton ... ..	43	104	<b>GLAZED TERRA-COTTA.</b>		
MUSSELWHITE & SAPP, Cross St., Basingstoke ... ..	42	46	GIBBS & CANNING, Glascoate Works, Tamworth ... ..	46	8
MUSSELWHITE & SON, Cross St., Basingstoke ... ..	46	30	GIBBS & CANNING, Glascoate Works, Tamworth ... ..	47	109
NICHOLSON, WILLIAM & SON (Leeds) LTD., 7 Sheaf St., Leeds ... ..	46	74-75	<b>GRANITE.</b>		
J. PARNELL & SON, Oliver St., Rugby ... ..	44	38-39	D. H. & J. NEWALL, Dalbeattie, Kirkcudbrightshire, Scotland ... ..	43	108
THOMAS PITHER, Hatch End, Pinner ... ..	43	150	<b>GRATES.</b>		
W. J. PAGE, May Lodge, Northwood ... ..	43	127	SHUFFREY & Co. 38, Welbeck St., London, W. ... ..	43	124
W. J. PAGE, May Lodge, Northwood ... ..	43	128			
RICE & SON, 15 Stockwell Rd., London, S.E. ... ..	43	111			
THOS. ROWBOTHAM, Coventry Rd., Birmingham ... ..	45	42-43			
SCOTT BROS., Prospect Place, Hythe, Kent ... ..	46	28			
THOMAS & EDGE, Anglesea Av., Woolwich, S.E. ... ..	43	140			
WEBSTER, F. & SON, Grove Vale Works, East Dulwich, S.E. ... ..	46	94-95			
WHITEHEAD, L. & W., LTD., Portland Place, Clapham Rd., S.W. ... ..	46	21			
<b>CANDLE STANDARDS.</b>					
THE STANDARD PLATING AND KUPRON WORKS, LTD., 62-66 Rosebery Av., E.C. ... ..	44	143			
<b>CASEMENTS &amp; SASHES.</b>					
BURT & POTTS, LTD., 38, 64, 65 York St., Westminster, London, S.W. ... ..	43	25			
GEORGE FARNILOE & SON, LTD., 34 St. John St., London, E.C. ... ..	44	69			
JAMES A. GIRDLER, Vastern Road Iron Works, Reading ... ..	43	25			
W. & J. H. OLDAKER, Trinity St., Smethwick, near Birmingham ... ..	43	144			
R. E. PEARCE & Co., 181 Upper Kennington Lane, S.E. ... ..	45	12			
J. PYE, Moreton-in-the-Marsh, Glos. ... ..	45	16			
J. PYE, Moreton-in-the-Marsh, Glos. ... ..	45	26-27			
SMITH & OWEN, 88, High St., Beckenham, Kent ... ..	44	122-3			
WENHAM & FOWLER, 70A North End, Croydon ... ..	45	21			

## Classified Reference Index.

HEATING, VENTILATING AND HOT WATER SUPPLY.		VOL.	PAGE	JOINERS.		VOL.	PAGE
BURN BROS., 3 Blackfriars Road, S.E.	...	45	24	JAMES AGNEW & SON, 20 Crawford St., Greenock	...	42	50
JAMES CORMACK & SONS, LTD., 8 Eccleston St., Eaton Sq., London, S.W.	...	42	36	ELLIOTT, SAMUEL & SONS (Reading) LTD., Caversham, Reading	...	47	82
JAMES CORMACK & SONS, LTD., 8 Eccleston St., Eaton Sq., London, S.W.	...	45	2-3	ELLIOTT, SAMUEL & SONS (Reading) LTD., Caversham, Reading	...	47	83
WALTER DIX & CO., Low Bridge Engineering Works, Newcastle-on-Tyne	...	44	9	ELLIOTT, SAMUEL & SONS (Reading) LTD., Caversham, Reading	...	47	84
DUKE & OCKENDEN, LTD., 126 Southwark St., London, S.E., and Littlehampton.	...	45	6-7	JAMES RAWLINSON & SONS, Garston, Liverpool	...	43	112
F. EDWARDS & SON, 8 Gt. Marlborough St., W.	...	44	42	<b>LEADED LIGHTS AND STAINED GLASS.</b>			
WILLIAM FREER, 36-40, Wellington St., Leicester	...	43	128	DIESPEKER & CO., LTD., 57-60 Holborn Viaduct, London, E.C.	...	43	102
G. N. HADEN & SONS, Lincoln House, Kingsway, London, W.C.	...	42	3	J. PYE, Moreton-in-the-Marsh, Glos.	...	45	161
G. N. HADEN & SONS, Trowbridge, Wilts	...	42	38	J. PYE, Moreton-in-the-Marsh, Glos.	...	45	26-27
G. N. HADEN & SONS, Lincoln House, Kingsway, London, W.C.	...	42	114	SMITH & OWEN, 88 High St., Beckenham, Kent	...	44	122-3
G. N. HADEN & SONS, Lincoln House, Kingsway, London, W.C.	...	42	119	WENHAM & FOWLER, 70A North End, Croydon	...	45	21
G. N. HADEN & SONS, Lincoln House, Kingsway, London, W.C.	...	43	25	<b>LIBRARY FITTINGS.</b>			
G. N. HADEN & SONS, Lincoln House, Kingsway, London, W.C.	...	43	46	JOHN P. WHITE & SONS, LTD., The Pyghtle Works, Bedford	...	29	42
G. N. HADEN & SONS, Lincoln House, Kingsway, London, W.C.	...	43	48	<b>LIFTS.</b>			
G. N. HADEN & SONS, Lincoln House, Kingsway, London, W.C.	...	43	108	ALDOUS & CAMPBELL, Lower Brand St., S.E.	...	45	127
G. N. HADEN & SONS, Lincoln House, Kingsway, London, W.C.	...	43	114	F. W. GIEBELER, Oxford Works, Wilbury Road, Hove, Brighton	...	43	117
G. N. HADEN & SONS, Lincoln House, Kingsway, London, W.C.	...	45	34-35	SMITH, MAJOR & STEVENS, LTD., Abbey Works, Northampton	...	47	18-19
G. N. HADEN & SONS, Lincoln House, Kingsway, London, W.C.	...	45	36	OTIS ELEVATOR CO., LTD., 4 Queen Victoria St., London, E.C.	...	42	120
G. N. HADEN & SONS, Lincoln House, Kingsway, London, W.C.	...	45	37	OTIS ELEVATOR CO., LTD., 4 Queen Victoria St., London, E.C.	...	45	6-7
G. N. HADEN & SONS, Lincoln House, Kingsway, London, W.C.	...	45	38	OTIS ELEVATOR CO., LTD., 4 Queen Victoria St., London, E.C.	...	45	126
G. N. HADEN & SONS, Lincoln House, Kingsway, London, W.C.	...	45	39	R. WAYGOOD & CO., LTD., Falmouth Rd., London, S.E.	...	43	16
G. N. HADEN & SONS, Lincoln House, Kingsway, London, W.C.	...	45	40	R. WAYGOOD & CO., LTD., Falmouth Rd., London, S.E.	...	43	21
G. N. HADEN & SONS, Lincoln House, Kingsway, London, W.C.	...	45	42-43	R. WAYGOOD & CO., LTD., Falmouth Rd., London, S.E.	...	43	28
G. N. HADEN & SONS, Lincoln House, Kingsway, London, W.C.	...	45	49	R. WAYGOOD & CO., LTD., Falmouth Rd., London, S.E.	...	43	106
G. N. HADEN & SONS, Lincoln House, Kingsway, London, W.C.	...	45	50	R. WAYGOOD & CO., LTD., Falmouth Rd., London, S.E.	...	43	108
G. N. HADEN & SONS, Lincoln House, Kingsway, London, W.C.	...	45	97	R. WAYGOOD & CO., LTD., Falmouth Rd., London, S.E.	...	43	111
G. N. HADEN & SONS, Lincoln House, Kingsway, London, W.C.	...	46	22	R. WAYGOOD & CO., LTD., Falmouth Rd., London, S.E.	...	45	12
G. N. HADEN & SONS, Lincoln House, Kingsway, London, W.C.	...	46	55	WAYGOOD-OTIS, LTD., Falmouth Rd., London, S.E.	...	45	42-43
CHAS. P. KINNELL & CO., LTD., 65 Southwark St., London, S.E.	...	43	1	WAYGOOD-OTIS, LTD., Falmouth Rd., London, S.E.	...	46	Frontis piece
CHAS. P. KINNELL & CO., LTD., 65 Southwark St., London, S.E.	...	43	13	WAYGOOD-OTIS, LTD., Falmouth Rd., London, S.E.	...	47	8
CHAS. P. KINNELL & CO., LTD., 65 Southwark St., London, S.E.	...	43	28	WAYGOOD-OTIS, LTD., Falmouth Rd., London, S.E.	...	47	12
CHAS. P. KINNELL & CO., LTD., 65 Southwark St., London, S.E.	...	44	48	WAYGOOD-OTIS, LTD., Falmouth Rd., London, S.E.	...	47	14-15
CHAS. P. KINNELL & CO., LTD., 65 Southwark St., London, S.E.	...	45	16	<b>MARBLE WORKS.</b>			
CHAS. P. KINNELL & CO., LTD., 65 Southwark St., London, S.E.	...	45	118	CARTER & CO., LTD., Encaustic Tile Works, Poole, Dorset	...	41	113
CHAS. P. KINNELL & CO., LTD., 65 Southwark St., London, S.E.	...	47	25	DIESPEKER & CO., LTD., 57-60 Holborn Viaduct, London, E.C.	...	47	18-19
J. LONGBOTTOM & CO., Belgrave Foundry, Wade Yard, Wade Lane, Leeds	...	43	129	<b>MARBLE (Scagliola).</b>			
LOWNDS & CO., ALBERT WORKS, LEEK, STAFFS	...	47	8	BELLMAN, IVEY & CARTER, LTD., Linhope St., Dorset Sq., London, N.W.	...	47	53
PHILLIPS, J. F. & SON, QUEEN ANNE'S CHAMBERS, WESTMINSTER, S.W.	...	47	Plate	BELLMAN, IVEY & CARTER, LTD., Linhope St., Dorset Sq., London, N.W.	...	47	54-55
PHILLIPS, J. F. & SON, QUEEN ANNE'S CHAMBERS, WESTMINSTER, S.W.	...	47	33	BELLMAN, IVEY & CARTER, LTD., Linhope St., Dorset Sq., London, N.W.	...	47	56
H. PONTIFEX & SONS, LTD., Shoe Lane, E.C.	...	43	106	<b>BURMANTOFT'S LEFCO.</b>			
J. SMITH & SONS, 33 North Rd., Brighton	...	43	117	LEEDS FIRECLAY CO., LTD., LEEDS	...	47	106
J. SMITH & SONS, 33 North Rd., Brighton	...	43	124	<b>BURMANTOFT'S MARMO.</b>			
STRODE & CO., 48 Osnaurgh St., London, N.W.	...	42	52	LEEDS FIRECLAY CO., LTD., LEEDS	...	47	63
STRODE & CO., 48 Osnaurgh St., London, N.W.	...	42	55	<b>METAL WORK.</b>			
STRODE & CO., 48 Osnaurgh St., London, N.W.	...	42	121	THOMAS ELSLEY, LTD., 28-30 Gt. Titchfield St., London, W.	...	42	151
STRODE & CO., 48 Osnaurgh St., London, N.W.	...	42	122	THOMAS ELSLEY, LTD., 28-30 Gt. Titchfield St., London, W.	...	42	159
STRODE & CO., 48 Osnaurgh St., London, N.W., and 3 & 4 St. Paul's Churchyard, London, E.C.	...	42	152	THOMAS ELSLEY, LTD., 28-30 Gt. Titchfield St., London, W.	...	43	133
STRODE & CO., 48 Osnaurgh St., London, N.W., and 3 & 4 St. Paul's Churchyard, London, E.C.	...	42	154	THOMAS ELSLEY, LTD., 28-30 Gt. Titchfield St., London, W.	...	43	156
THE WEMBLEY HEATING CO., LTD., Wembley, London, N.W.	...	44	113	THOMAS ELSLEY, LTD., 28-30 Gt. Titchfield St., London, W.	...	43	158
THE WEMBLEY HEATING CO., LTD., Wembley, London, N.W.	...	44	114	THOMAS ELSLEY, LTD., 28-30 Gt. Titchfield St., London, W.	...	45	17
WENHAM & FOWLER, 70A North End, Croydon	...	45	21	THOMAS ELSLEY, LTD., 28-30 Gt. Titchfield St., London, W.	...	45	38
<b>HOT WATER HEATING ENGINEERS.</b>				THOMAS ELSLEY, LTD., 28-30 Gt. Titchfield St., London, W.	...	45	39
COMYN CHING & CO., LTD., 54, 56 & 58 Castle St., Long Acre, London, W.C.	...	42	Frontispiece	THOMAS ELSLEY, LTD., 28-30 Gt. Titchfield St., London, W.	...	45	42-43
				THOMAS ELSLEY, LTD., 28-30 Gt. Titchfield St., London, W.	...	45	46
				THOMAS ELSLEY, LTD., 28-30 Gt. Titchfield St., London, W.	...	45	49
				THOMAS ELSLEY, LTD., 28-30 Gt. Titchfield St., London, W.	...	45	50
				THOMAS ELSLEY, LTD., 28-30 Gt. Titchfield St., London, W.	...	45	51
				LINDSAY'S PADDINGTON IRONWORKS, LTD., 15 North Side, Paddington	...	43	111
				<b>MODELS (Architectural).</b>			
				KEEBLE (1914) LTD., Carlisle St., Soho	...	47	28
				<b>MODELLING.</b>			
				JACKSON, G. & SON, 47 Rathbone Place, London, W.	...	47	57
				JACKSON, G. & SON, 47 Rathbone Place, London, W.	...	47	58-59
				JACKSON, G. & SON, 47 Rathbone Place, London, W.	...	47	60
				JACKSON, G. & SON, 47 Rathbone Place, London, W.	...	47	63
				<b>OKAK PANELLING.</b>			
				THE FORWARD CABINET WORKS, Wealdstone, Middlesex	...	45	139

Classified Reference Index.

	VOL.	PAGE		VOL.	PAGE
<b>ORNAMENTAL, PLASTER, LEAD &amp; IRON WORK.</b>			<b>RUSTIC BRICKS.</b>		
BROMSGROVE GUILD, Bromsgrove, Worcestershire ... ..	46	94-95	WILSON & WILLIAMS, Drury Brick Works, Buckley, near Chester ... ..	42	37
BROMSGROVE GUILD, Bromsgrove, Worcestershire ... ..	46	97	<b>SAFES &amp; STRONG ROOM DOORS.</b>		
<b>ORNAMENTAL RAILINGS.</b>			RATNER SAFE Co., LTD., 51 Moorgate St., London, E.C. ...	42	52
G. WRIGHT, LTD., 155 Queen Victoria St., London, E.C. ...	46	8	<b>SANITARY APPLIANCES AND PLUMBING.</b>		
<b>PANELLING.</b>			THE CITY IRON Co., 47 Upper Thames St., London, E.C. ...	43	151
ELLIOTT, SAMUEL & SONS (Reading) LTD., Caversham, Reading	47	65	H. PONTIFEX & SONS, LTD., Shoe Lane, E.C. ... ..	43	16
<b>PARTITIONS.</b>			H. PONTIFEX & SONS, LTD., Shoe Lane, E.C. ... ..	43	28
J. A. KING & Co., 181 Queen Victoria St., London, E.C....	45	130-131	H. PONTIFEX & SONS, LTD., Shoe Lane, E.C. ... ..	43	106
<b>PARQUET FLOORING.</b>			H. PONTIFEX & SONS, LTD., Shoe Lane, E.C. ... ..	43	124
H. BASSANT & Co., Linhope St. Works, Dorset Sq., London, N.W. ... ..	44	42	H. PONTIFEX & SONS, LTD., Shoe Lane, E.C. ... ..	43	126
<b>PATENT GLAZING TO SKYLIGHTS.</b>			H. PONTIFEX & SONS, LTD., Shoe Lane, E.C. ... ..	43	80
MELLOWES & Co., LTD., 28 Victoria St., Westminster, London, S.W. ... ..	42	116	JAMES REEKIE & SONS, 30 Brecknock Rd., London, N. ...	44	74
<b>PAVING.</b>			JAMES REEKIE & SONS, 39 Brecknock Rd., London, N. ...	44	75
JOHNSON'S PAVING CONSTRUCTION Co., 7½ Thayer St., Manchester Sq., W. ... ..	45	130-131	JAMES REEKIE & SONS, 39 Brecknock Rd., London, N....	44	80
<b>PAVEMENT LIGHTS.</b>			WENHAM & FOWLER, 70A North End, Croydon ... ..	45	21
BRITISH LUXFER PRISM SYNDICATE LTD., 16 Hill St., Finsbury, E.C. ... ..	43	114	<b>SCULPTURE WORK.</b>		
<b>PLUMBING AND LEAD LIGHT GLAZING.</b>			H. H. MARTYN & Co., LTD., Cheltenham ... ..	45	118
S. R. HENSHAW & SON, 14 Colquitt St., Liverpool ... ..	42	9	H. H. MARTYN & Co., LTD., Cheltenham ... ..	45	122
<b>PORTLAND STONE.</b>			H. H. MARTYN & Co., LTD., Cheltenham ... ..	45	125
F. J. BARNES, Portland, Dorset ... ..	42	1	H. H. MARTYN & Co., LTD., Cheltenham ... ..	46	126
F. J. BARNES, Portland, Dorset ... ..	42	22	H. H. MARTYN & Co., LTD., Cheltenham ... ..	46	127
F. J. BARNES, Portland, Dorset ... ..	42	43	ARTHUR MAY, 37 Harrington St., London, N.W....	43	116
F. J. BARNES, Portland, Dorset ... ..	42	44	<b>SHOP FITTINGS.</b>		
F. J. BARNES, Portland, Dorset ... ..	42	55	HARRIS & SHELDEX, LTD., Stafford Street, Birmingham ...	46	20
F. J. BARNES, Portland, Dorset ... ..	42	60	SAML. HASKINS & BROS., LTD., 20, 22 & 24 Old St., London, E.C. ... ..	42	42
F. J. BARNES, Portland, Dorset ... ..	42	120	SAML. HASKINS & BROS., LTD., 20, 22 & 24 Old St., London, E.C. ... ..	44	44
F. J. BARNES, Portland, Dorset ... ..	43	10-11	SAML. HASKINS & BROS., LTD., 20, 22 & 24 Old St., London, E.C. ... ..	45	140
F. J. BARNES, Portland, Dorset ... ..	43	104	FREDK. SAGE & Co., LTD., 58 to 62 Grays Inn Rd., London, W.C. ... ..	42	28
F. J. BARNES, Portland, Dorset ... ..	43	106	<b>SPRINKLERS AND HYDRANTS.</b>		
F. J. BARNES, Portland, Dorset ... ..	43	118	MATHER & PLATT, Queen Anne's Chambers, S.W. ... ..	45	126
<b>PUMPING PLANT, &amp;c.</b>			<b>STONE WORK.</b>		
LE GRANDE & SUTCLIFFE HYDRAULIC ENG., 125 Bunhill Row, London, E.C. ... ..	43	45	DEELEY, HENRY LTD., Rowsley, Derbyshire ... ..	47	16
LE GRANDE & SUTCLIFFE HYDRAULIC ENG., 125 Bunhill Row, London, E.C. ... ..	45	126	FEVRE ET CIE, 237 Rue Lafayette, Paris ... ..	45	20
<b>RE-INFORCEMENTS FOR CONCRETE.</b>			LINDLEY & SON, The Quarries, Ancaster, Grantham ... ..	43	118
THE EXPANDED METAL Co., LTD., York Mansion, York St., Westminster, London, S.W. (Works: Stranton Works, West Hartlepool) ... ..	43	122	<b>STOVES, MANTLES, PANELLING, &amp;c.</b>		
<b>ROOFING (GLAZING).</b>			G. WRIGHT & Co., 155 Queen Victoria St., E.C. ... ..	43	142
HELLIWELL & Co., LTD., 11 Victoria St., S.W. ... ..	45	127	G. WRIGHT & Co., 155 Queen Victoria St., E.C. ... ..	43	150
<b>ROOFING (TILES).</b>			<b>TERRA COTTA AND GLAZED BRICK.</b>		
GEORGE TUCKER & SON, LTD., Loughborough ... ..	43	126	CARTER & Co., LTD., Encaustic Tile Works, Poole, Dorset ...	43	102
			SHAW'S GLAZED BRICK Co., LTD., Whitebirk, Darwen, Lancs.	46	102-103
			THE MIDDLETON FIRE CLAY WORKS, Leeds ... ..	42	12
			<b>TILING.</b>		
			LEWIS BENNETT, 4 Alwyne Villas, Canonbury Rd., London, N.	42	116
			<b>VENTILATING ENGINEERS.</b>		
			COMYN CHING & Co., LTD., 54, 56 & 58 Castle St., Long Acre, London, W.C. ... ..	42	28

WORKING OR COMPETITION DRAWINGS  
 PERSPECTIVES  
 TRACINGS  
 MODELS OF BUILDINGS, &c.  
 LITHO. PRINTING  
 PHOTO COPIES  
 BLUE PRINTS AND  
 TRUE SCALE, on any material.



# THE LONDON DRAWING & TRACING OFFICE

Telegrams: "DIVITORE, LONDON."

Telephone: HOLBORN 1011

98 GRAY'S INN ROAD, W.C.

(ADJOINING HOLBORN HALL)

EST. 1883.

Manager—JOHN B. THORP.

In making enquiries at Advertisers, please refer to this Publication

# **DICKENS & COOPER**

LIMITED

PUBLISHERS'  
BOOKBINDERS

**361-371 CITY ROAD, E.C.**

Telephone No.: CITY 1797

---

**Estimates and Designs on the Shortest Notice**

**Drawing Materials and Mathematical Instruments**  
**Tracing Linens**                      **BEST BRANDS**                      **Tracing Papers**

---

---

CARTRIDGE PAPERS in Sheets and Continuous in Webs  
WHATMAN'S and other PAPERS mounted on Cloth, &c.  
ENGINEERS' and ARCHITECTS' TRACINGS copied by  
the different Photographic Processes, ELECTRIC LIGHT

---

---

PRICE LIST, ILLUSTRATED, POST FREE. ALL GOODS CARRIAGE PAID.

**Technical Library of Illustrated Books on Architecture,  
Building, Decoration, &c.**

---

---

# **AITKEN DOTT & SON**

ENGINEERING & ARCHITECTURAL WAREHOUSEMEN  
AND DRAWING MATERIAL IMPORTERS . . . .

**26 South Castle Street, Edinburgh**

TELEPHONE 2157

ESTABLISHED 1842

# Academy Architecture & Architectural Review

## NEW COLLECTIONS.



A COLLECTION OF COLOURED PLATES, from Academy Architecture, in One Volume.  
Price 8/- nett, 8/6 post free.

MUNICIPAL BUILDINGS & COUNTY OFFICES, from Academy Architecture. Upwards of 100 illustrations and plans. Price 6/- nett, 6/6 post free.

LIBRARIES, from Academy Architecture. Upwards of 70 illustrations and plans. Price 5/- nett, 5/6 post free.

TOWN HALLS, from Academy Architecture. Upwards of 60 illustrations and plans. Price 4/- nett, 4/6 post free.

SCHOOLS, from Academy Architecture. Upwards of 100 illustrations and plans. Price 6/- nett, 6/6 post free.

UNIVERSITIES & COLLEGES, from Academy Architecture. Upwards of 72 illustrations. Price 4/- nett, 4/6 post free.

ELEVATIONS & HALF-INCH DETAILS, from Academy Architecture. Upwards of 100 illustrations. Price 6/- nett, 6/6 post free.

DRAWING & DINING ROOMS, from Academy Architecture. Upwards of 80 illustrations. Price 5/- nett, 5/6 post free.

HALLS, BILLIARD & SMOKING ROOMS, from Academy Architecture. Upwards of 90 illustrations. Price 5/- nett, 5/6 post free.

CHURCH FURNITURE, STAINED GLASS, &c., from Academy Architecture. Upwards of 75 illustrations. 4/- nett, 4/6 post free.

THEATRES & CONCERT HALLS, from Academy Architecture. Upwards of 75 illustrations and plans. Price 4/- nett, 4/6 post free.

HOSPITALS, INFIRMARIES, &c., from Academy Architecture. Upwards of 60 illustrations and plans. 4/- nett, 4/6 post free.

HOTELS, INNS, & RAILWAY STATIONS, from Academy Architecture. Upwards of 80 illustrations and plans. Price 5/- nett, 5/6 post free.

- VILLAGE HALLS, INSTITUTES & CLUBS, from Academy Architecture. Upwards of 50 illustrations and plans. Price 4/- nett, 4/6 post free.
- SKETCHES & STUDIES, from Academy Architecture. Upwards of 65 illustrations. Price 4/- nett, 4/6 post free.
- DECORATIVE SCHEMES, PANELS, &c., from Academy Architecture. Upwards of 70 illustrations. Price 4/- nett, post free 4/6.
- GOVERNMENT OFFICES, from Academy Architecture. Including Law and Police Courts, Parliament Buildings and Post Offices. Upwards of 60 illustrations and plans. Price 4/- nett, 4/6 post free.
- MUSEUMS, ART GALLERIES & EXHIBITION BUILDINGS, from Academy Architecture. Upwards of 60 illustrations and plans. Price 4/- nett, 4/6 post free.
- FIRE STATIONS & PUBLIC BATHS, from Academy Architecture. Upwards of 36 illustrations and plans. Price 2/6 nett, post free 3/-.
- MONUMENTS, MEMORIALS & TOMBS, from Academy Architecture. Upwards of 65 illustrations. Price 4/- nett, post free 4/6.
- CHURCH EXTERIORS, from Academy Architecture. Upwards of 100 illustrations. Price 5/- nett 5/6 post free.
- CHURCH INTERIORS, from Academy Architecture. Upwards of 100 illustrations. Price 5/- nett, post free 5/6.
- CHURCH EXTERIOR DETAILS, from Academy Architecture. Including Chancels, Towers, West Fronts, Transepts, &c. Upwards of 60 illustrations, 4/- nett, post free 4/6.
- DOMESTIC ARCHITECTURE (COUNTRY HOUSES), from Academy Architecture. In five volumes, each containing upwards of 200 external views and plans. Price 4/- nett per volume, 4/6 post free.
- DOMESTIC ARCHITECTURE, EXTERNAL DETAILS, from Academy Architecture. Including Porches, Gables, Dormers, Terraces, &c. Upwards of 85 illustrations. Price 4/- nett, 4/6 post free.
- DOMESTIC ARCHITECTURE (TOWN HOUSES) from Academy Architecture. Upwards of 75 illustrations and plans. Price 4/- nett, post free 4/6.
- GARDEN ARCHITECTURE, from Academy Architecture. Upwards of 90 illustrations. Price 5/- nett, 5/6 post free.
- BUSINESS PREMISES, from Academy Architecture. Including Banks, Insurance and Assurance Offices and a few shops. Upwards of 120 illustrations. Price 6/- nett, 6/6 post free.

# H. H. MARTYN & Co. LTD.

## CHELTENHAM.

---

Sculptors, Carvers, Modellers, Fibrous Plaster & Metal Workers



GARDEN ORNAMENTS, FOUNTAINS, ETC., ETC.

---

And at 5 GRAFTON STREET, BOND STREET, LONDON, W.

Telegrams { "Sunningend," Cheltenham.  
"Sunningend, London."

Telephones { 798 & 799 Cheltenham.  
1146 Regent.

In making enquiries at Advertisers, please refer to this Publication



# ACADEMY ARCHITECTURE

1915<sup>1</sup>

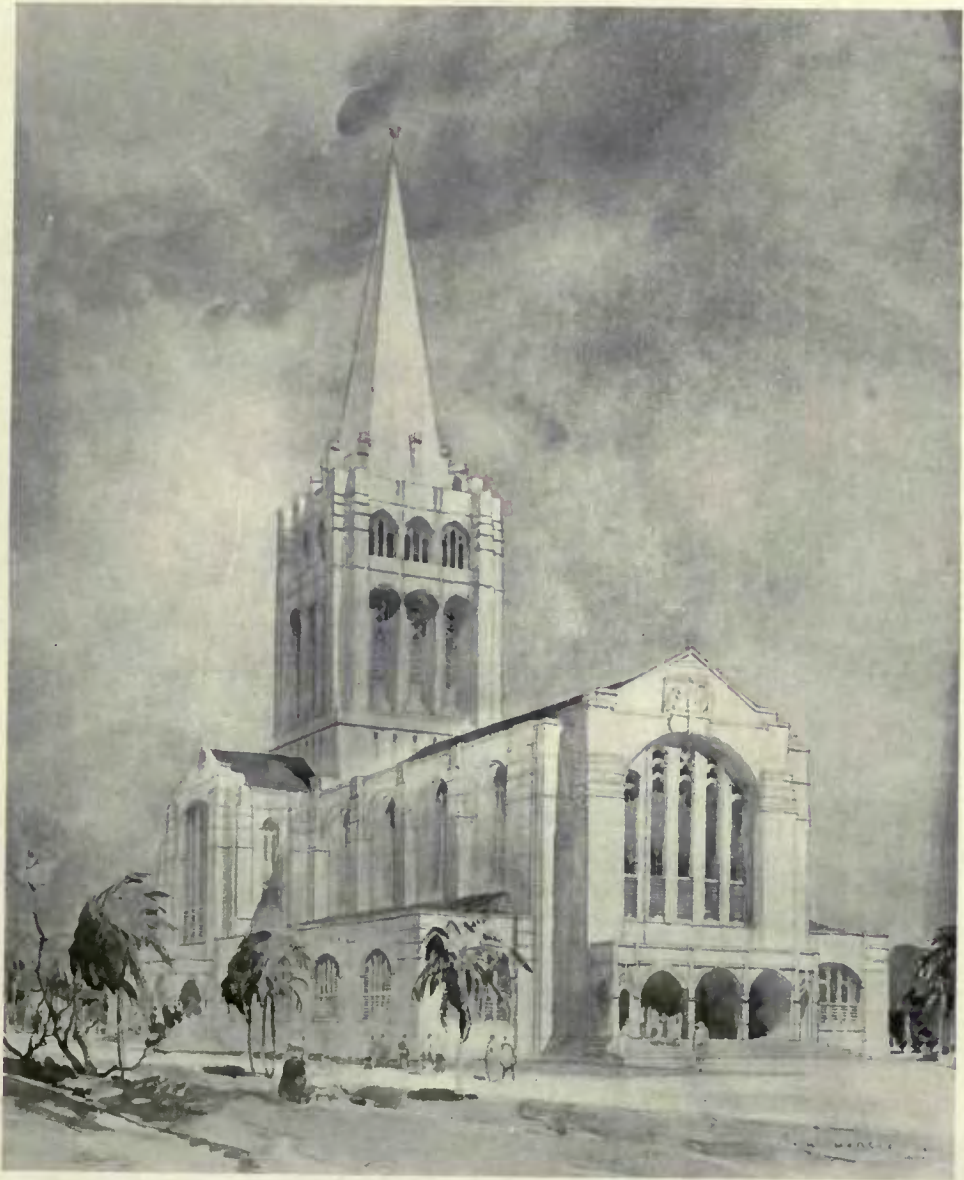

**Roman Catholic Cathedral, Georgetown, Demerara.**

LEONARD STOKES, Architect.



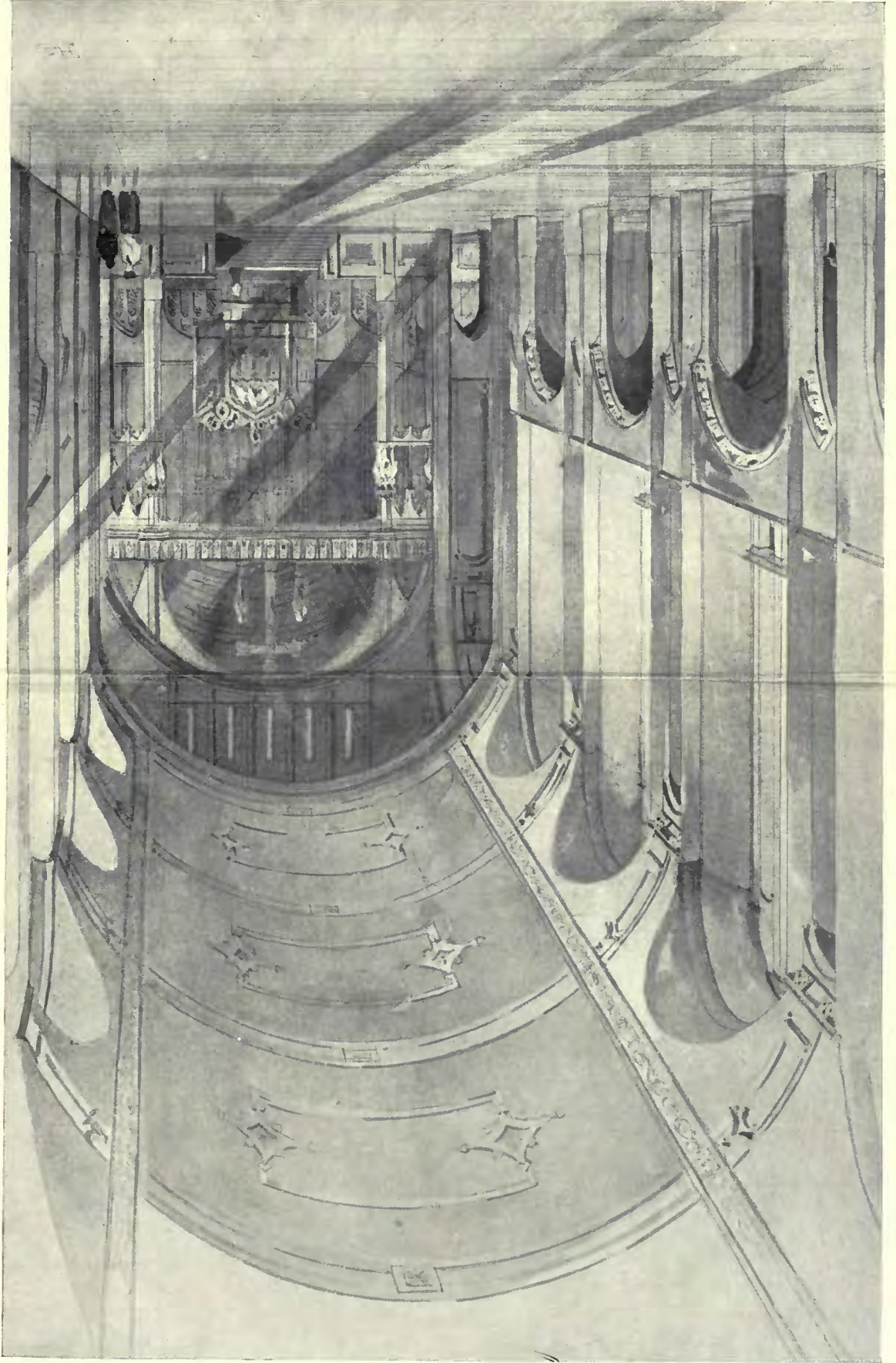

Roman Catholic Cathedral, Georgetown, Demerara.  
LEONARD STOKES, Architect.

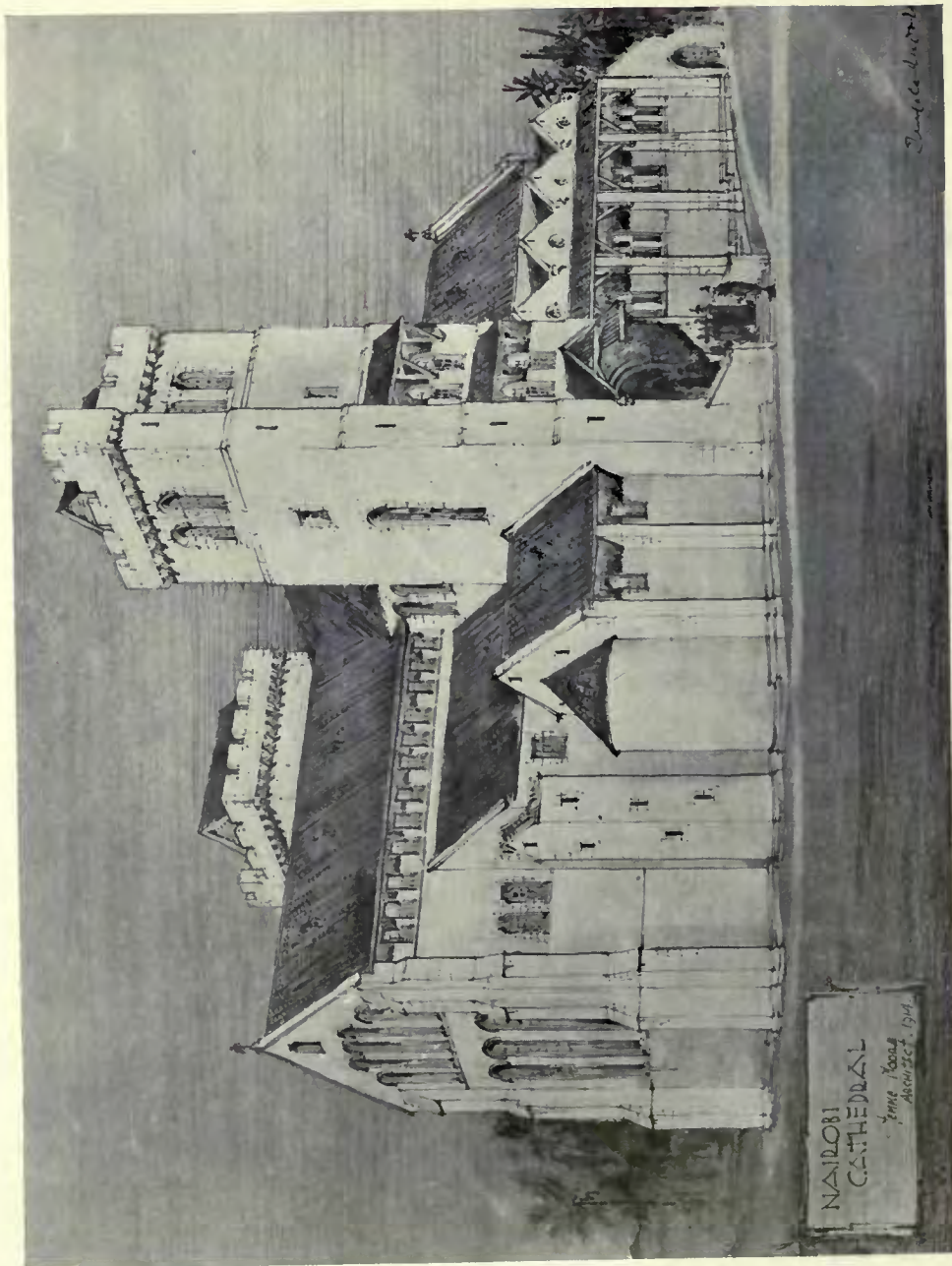

Nairobi Cathedral.

TEMPLE MOORE, Architect.



Church of S. Augustine, Gillingham.

TEMPLE MOORE, Architect.



CONVENT OF THE SISTERS OF BETHANY AT BOURNEMOUTH.  
SKETCHES FOR PROPOSED NEW CHAPEL.

SCALE: EIGHT FEET TO ONE INCH.

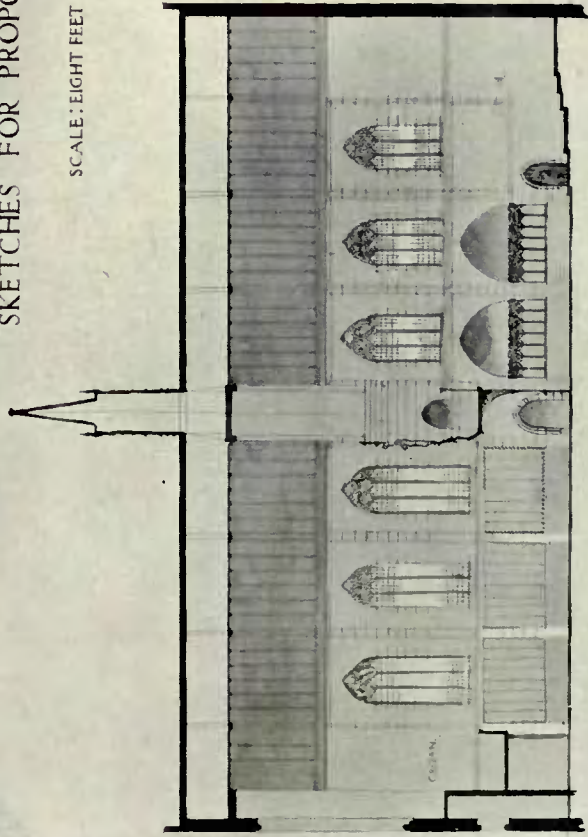

LONGITUDINAL SECTION.

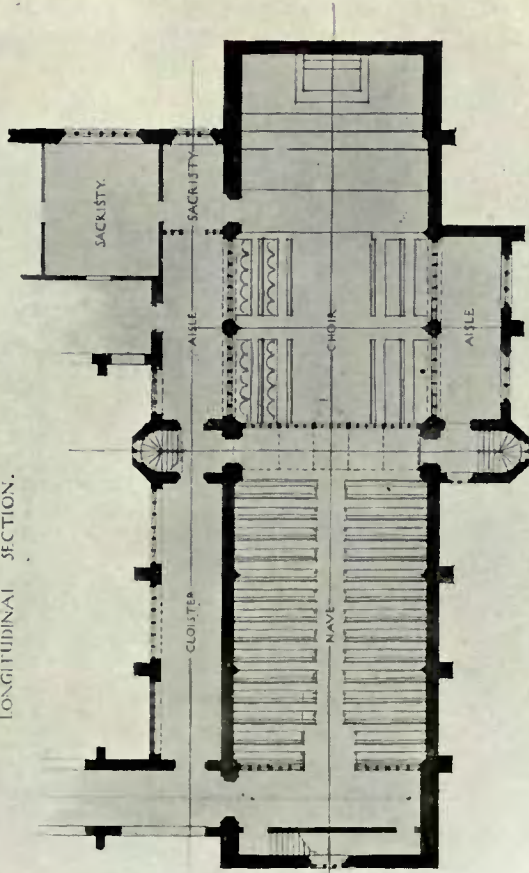

PLAN.

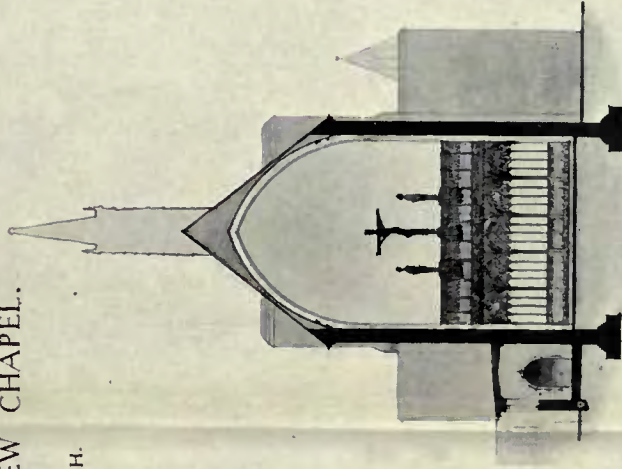

CROSS SECTION.

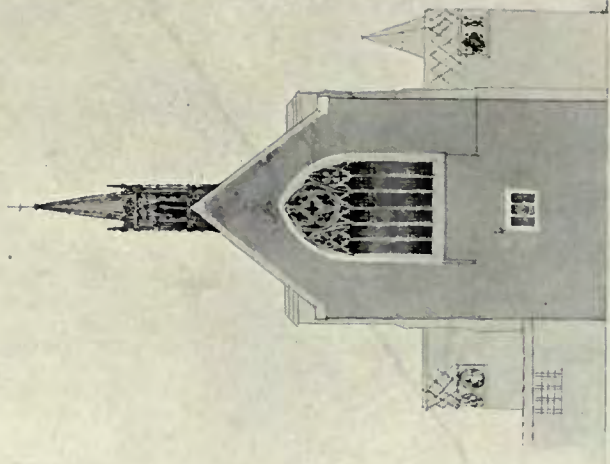

WEST ELEVATION.

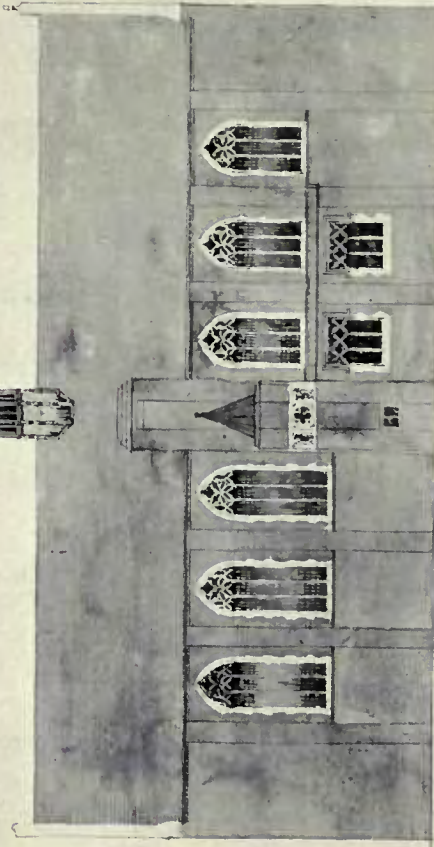

SOUTH ELEVATION.



Church of All Saints:

Hanley: [Tower not yet built.]

Gerald C Horsley: Architect

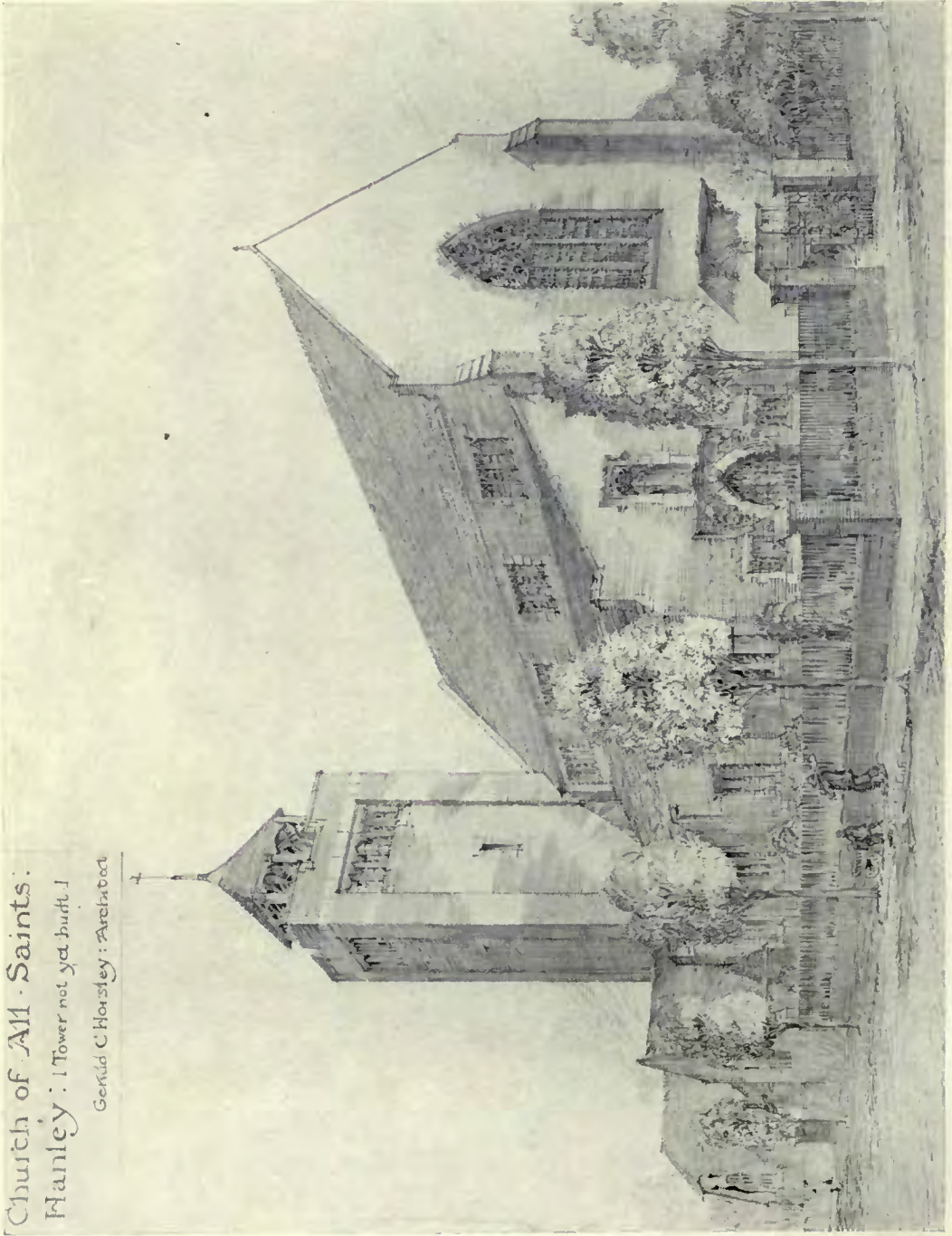

All Saints Church, Hanley.

Heating, Ventilating and Hot Water Supply: Lowndes & Co., Albert Works, Leek, Staffordshire.

GERALD C. HORSLEY, Architect.





Designs for Stained Glass Windows. ALEXANDER GASCOYNE, Artist.

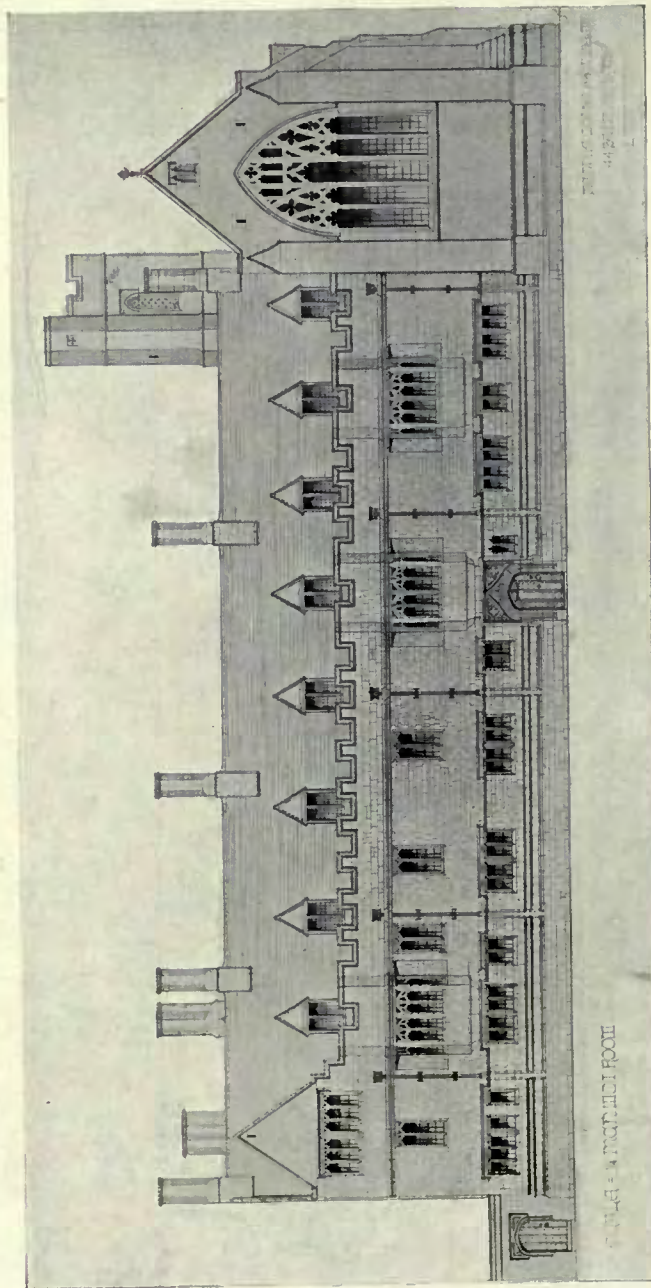

TEMPLE MOORE, Architect.

Pusey House, Oxford.

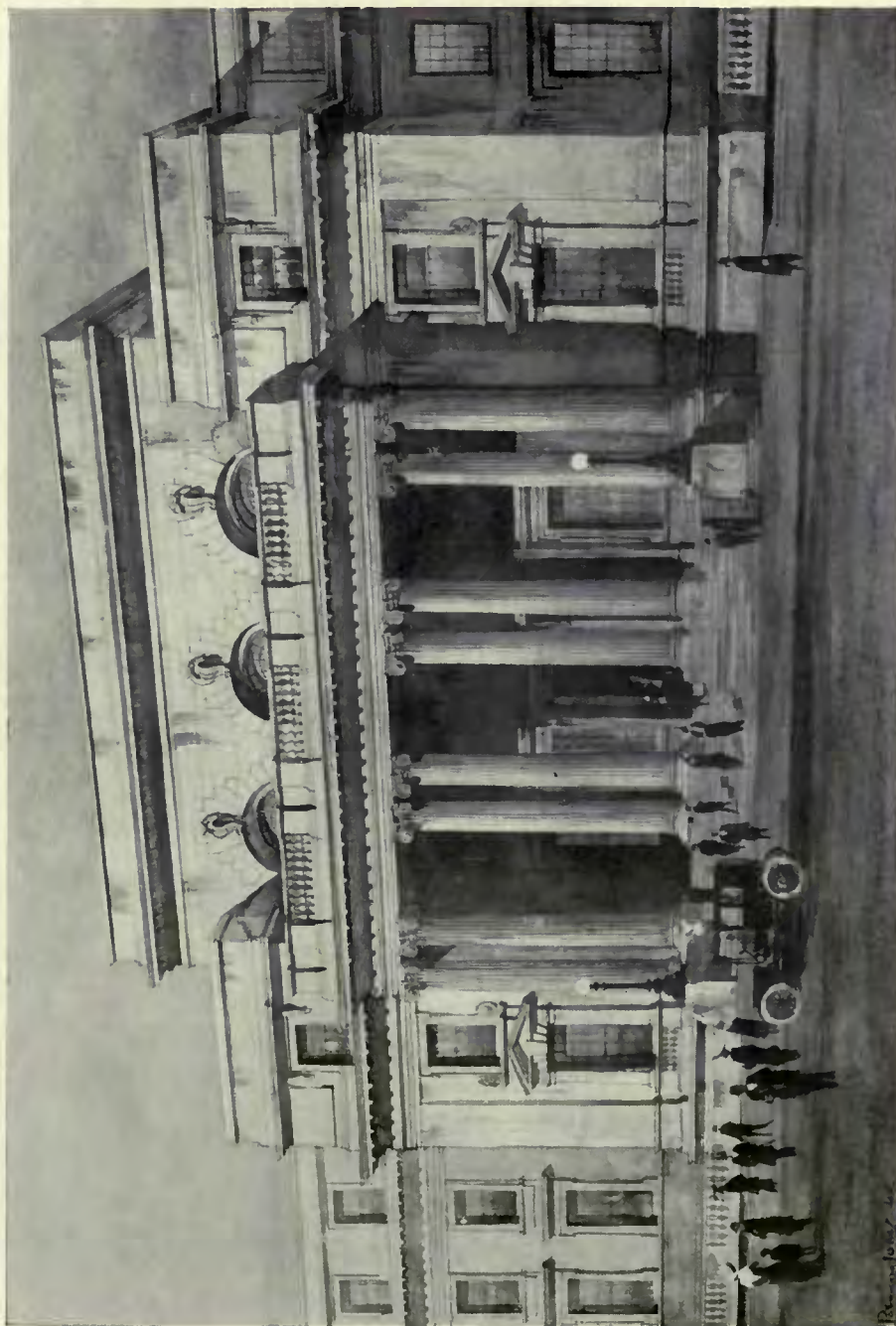

**New Government Buildings, Cardiff.**

**R. J. ALLISON, Architect.**



**New Central Offices for the Metropolitan Water Board.**

**H. AUSTEN HALL, F.R.I.B.A., Architect.**

*Lifts and Elevators: WAYGOOD-OTIS, LTD., Falmouth Road, S.E.*



**Town Hall and Market Buildings, Denbigh.**

**JOHN BROOKE & ELCOCK, Architects.**

*General Contractor: MORTON BROWNE, LTD., Cow Lane Bridge, Chester.*



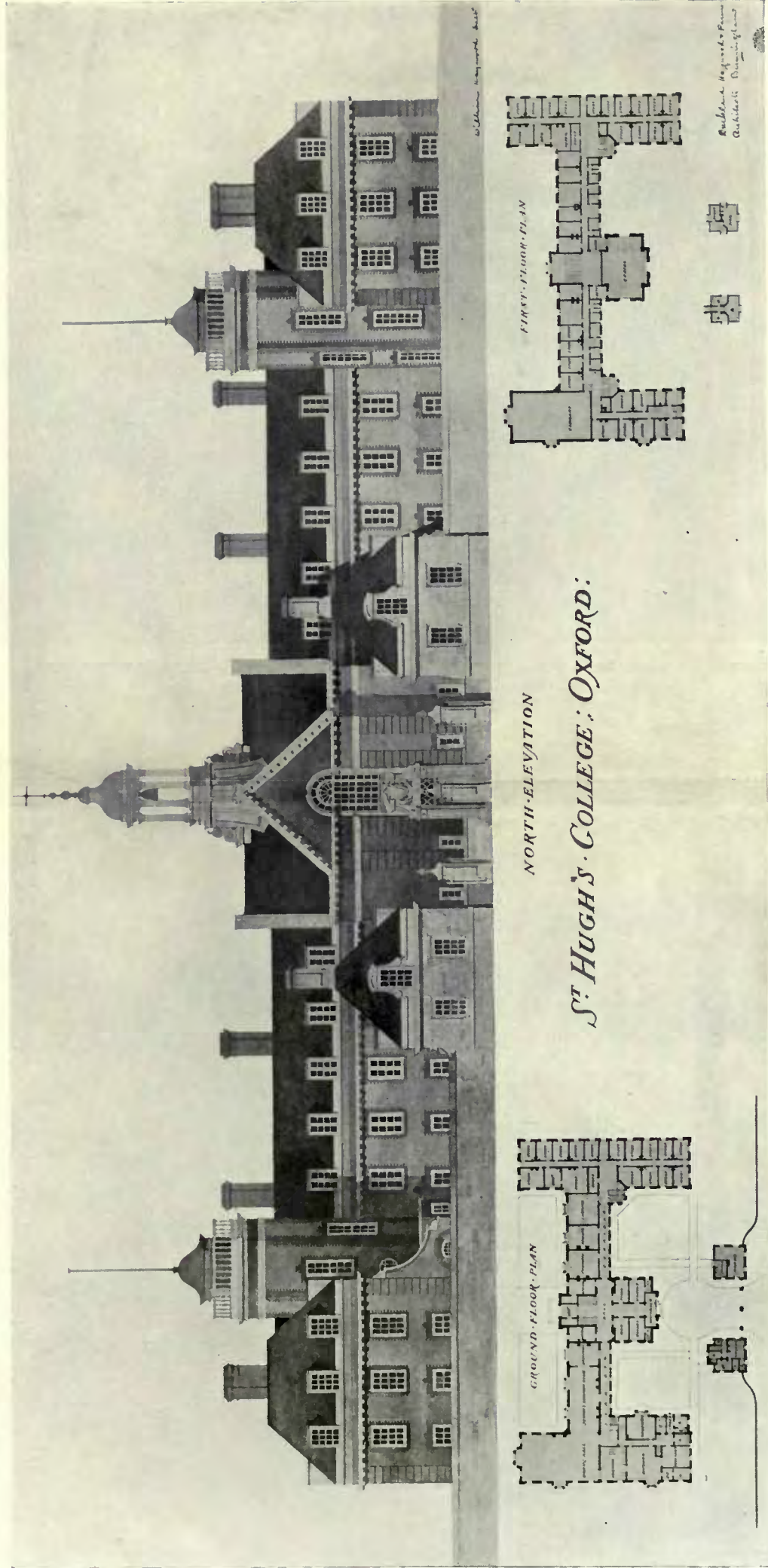

NORTH-ELEVATION

ST. HUGH'S COLLEGE: OXFORD:

St. Hugh's College, Oxford.

Lifts and Elevators: WAYWOOD-OTTIS, LTD., Falmouth Road, London, S.E.

BUCKLAND, HAYWOOD & FARMER, Architects.

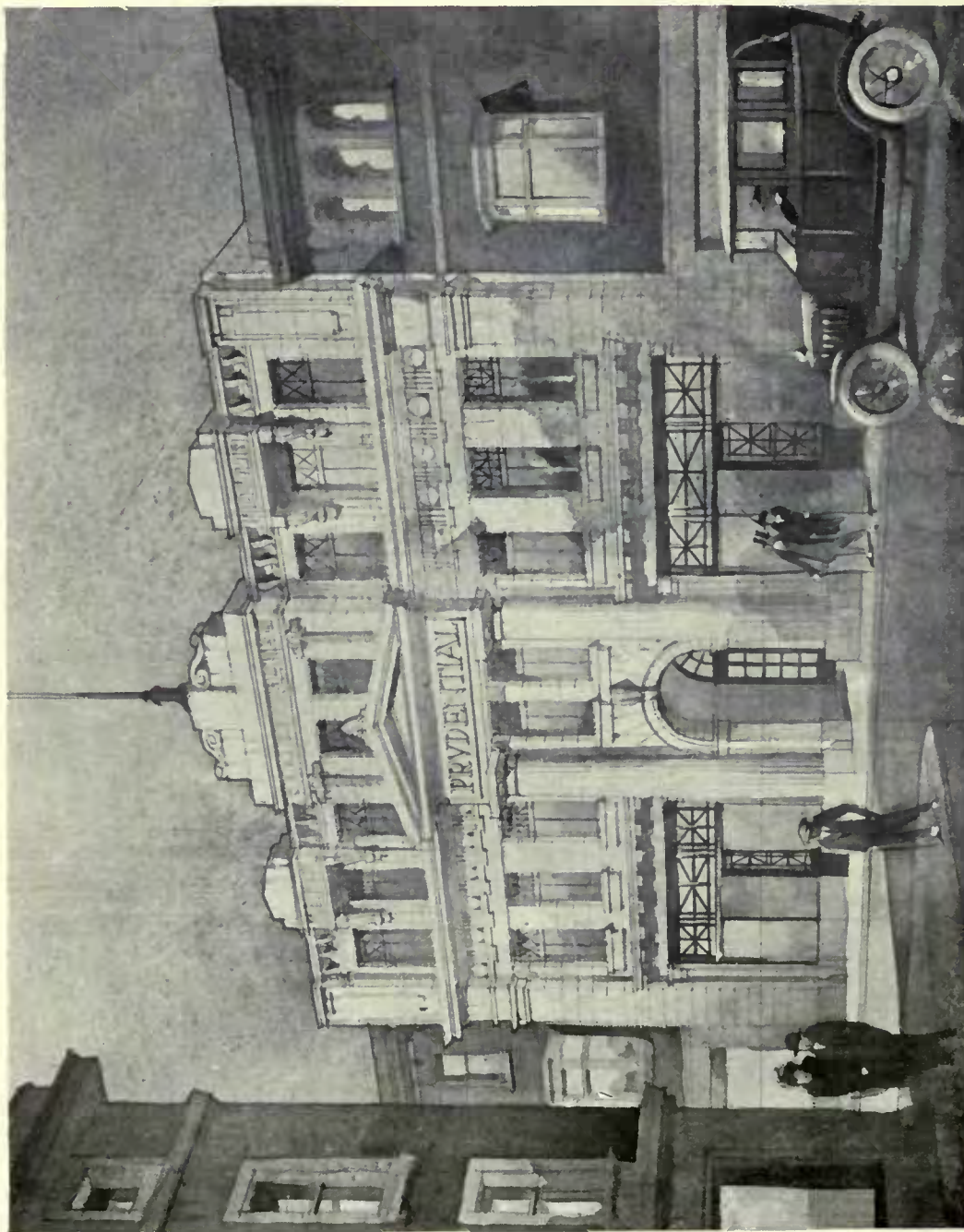

Design for Prudential Offices, Leicester.

General Contractor: WILLIAM CORAH & SONS, Pinfold Gate, Loughborough.  
Stone (Stanton Woodhouse): HENRY DEELEY, LTD., Rowsley, Derbyshire.

PAUL WATERHOUSE, M.A., Architect.



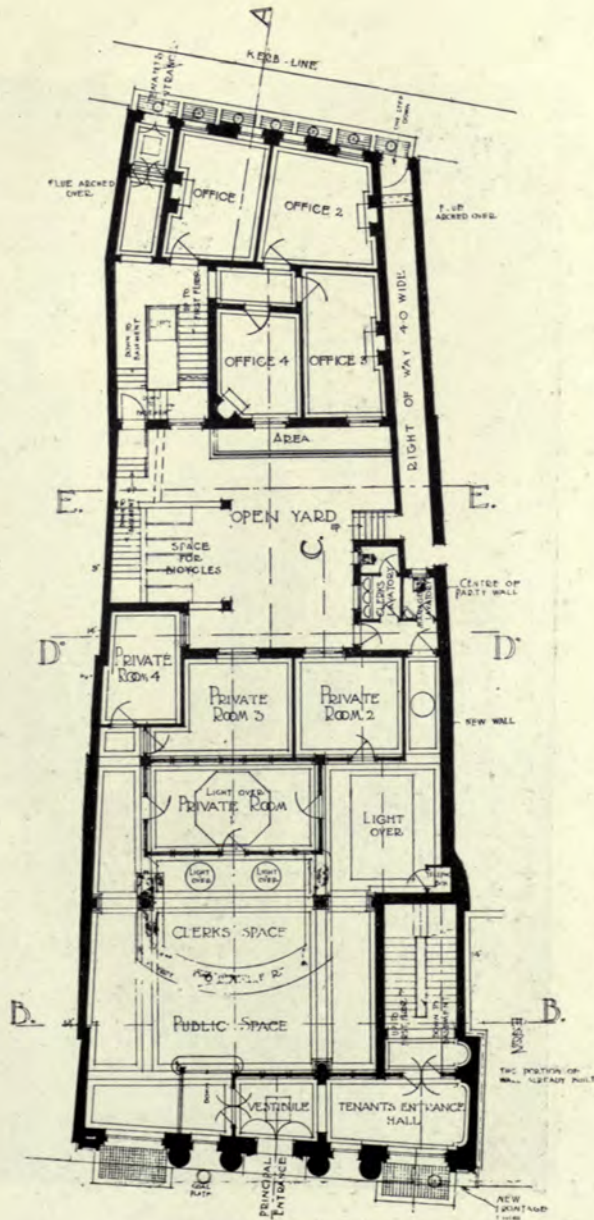

GROUND FLOOR PLAN.

Prudential Offices, Leicester.

PAUL WATERHOUSE, M.A., Architect.



Academy Architecture, 1915<sup>1</sup>

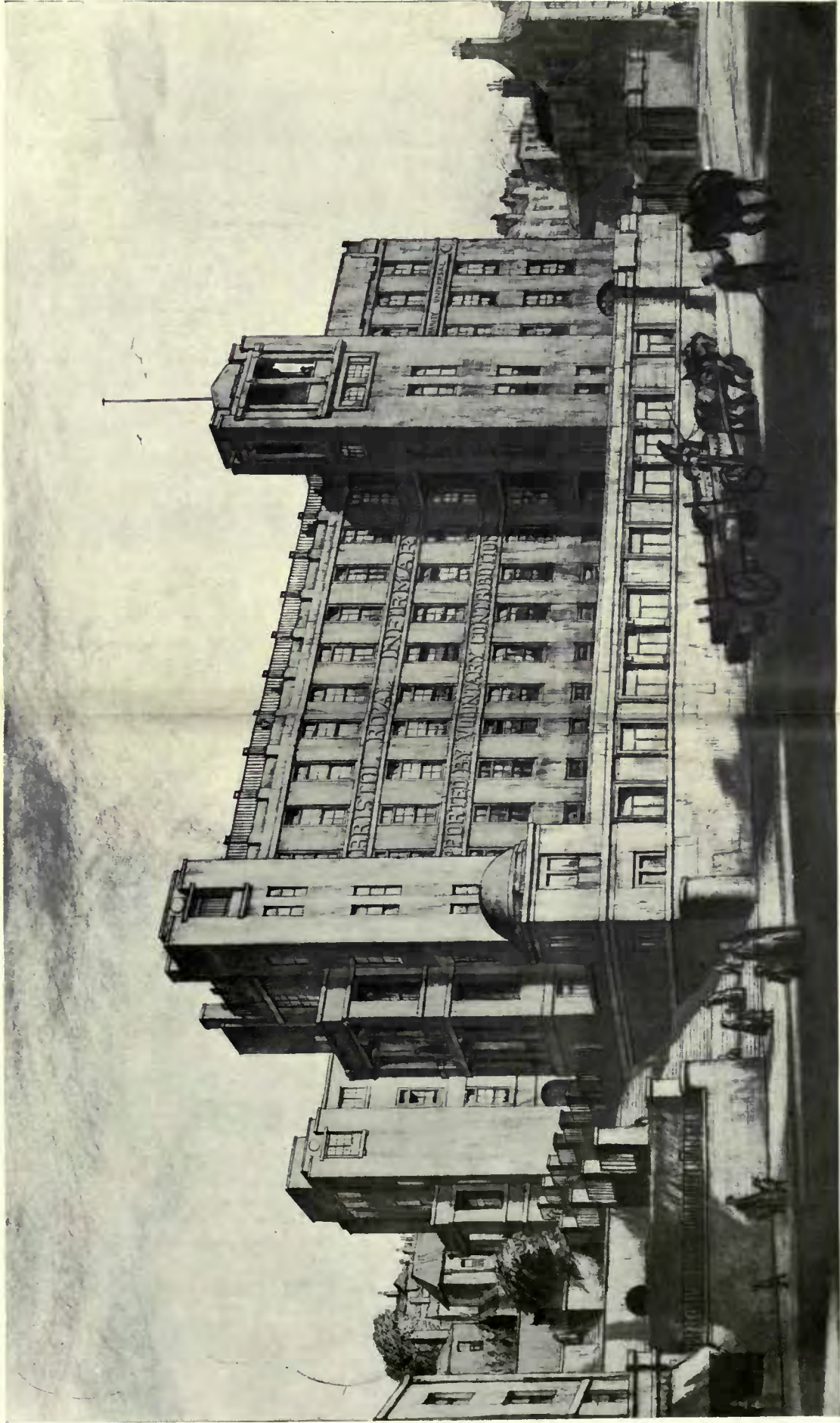

Bristol Royal Infirmary.

H. PERCY ADAMS & CHARLES H. HOLDEN Architects.

General Contractors: WILLIAM COWLING & SON, Stratton Street, Bristol.  
Installation of Electric Lifts: SMITH, MOR & STEVENS, LTD., Abbey Works, Northampton.  
Mosaic Work: DIESPEKER & Co., LTD. 57-60 Holborn Viaduct, London, E.C.

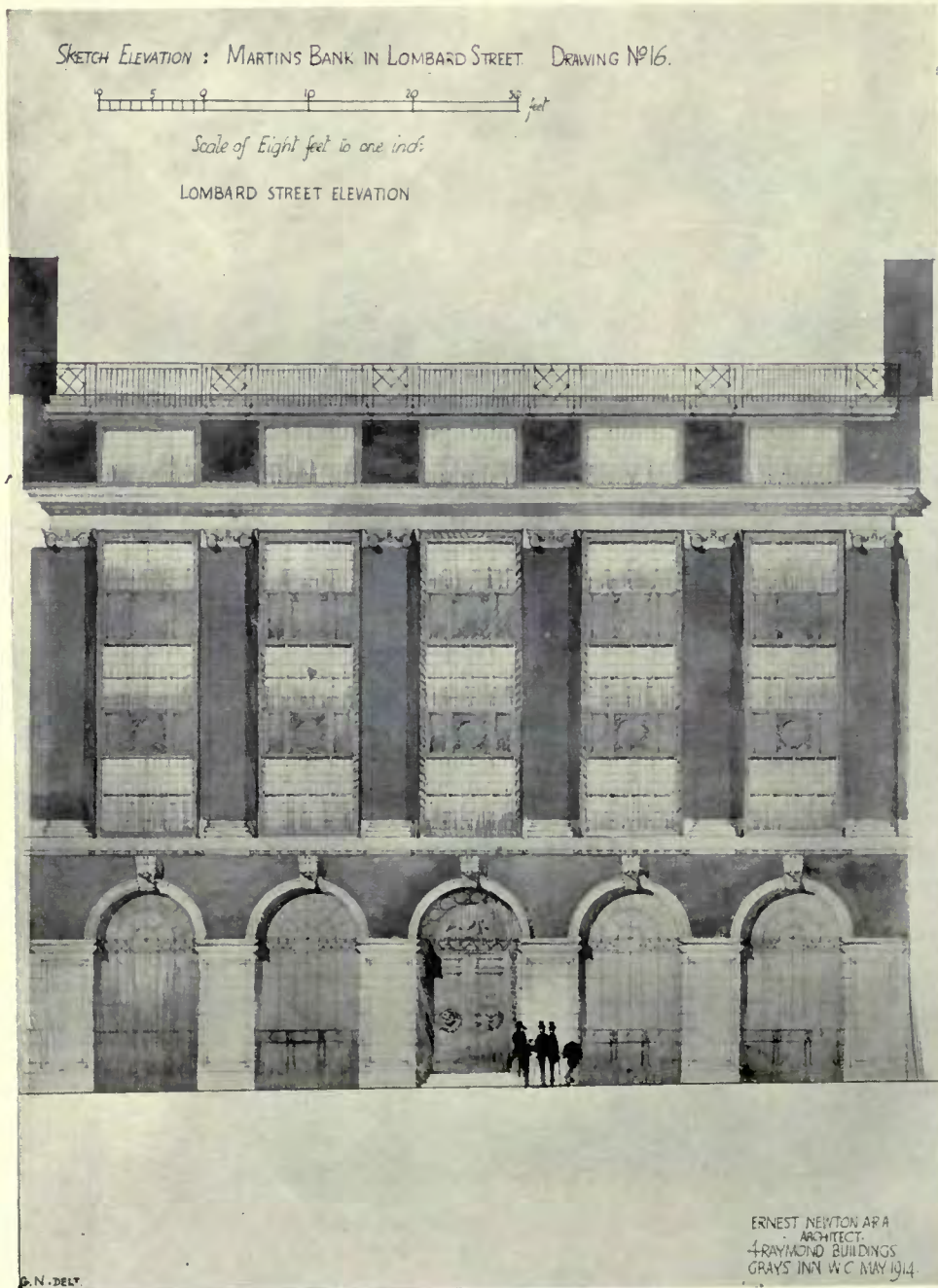

Bank, Lombard Street, E.C.

ERNEST NEWTON, A.R.A., Arch'tect.



**Business Premises, Penang.**

H. O. ELLIS & CLARKE, Architects.

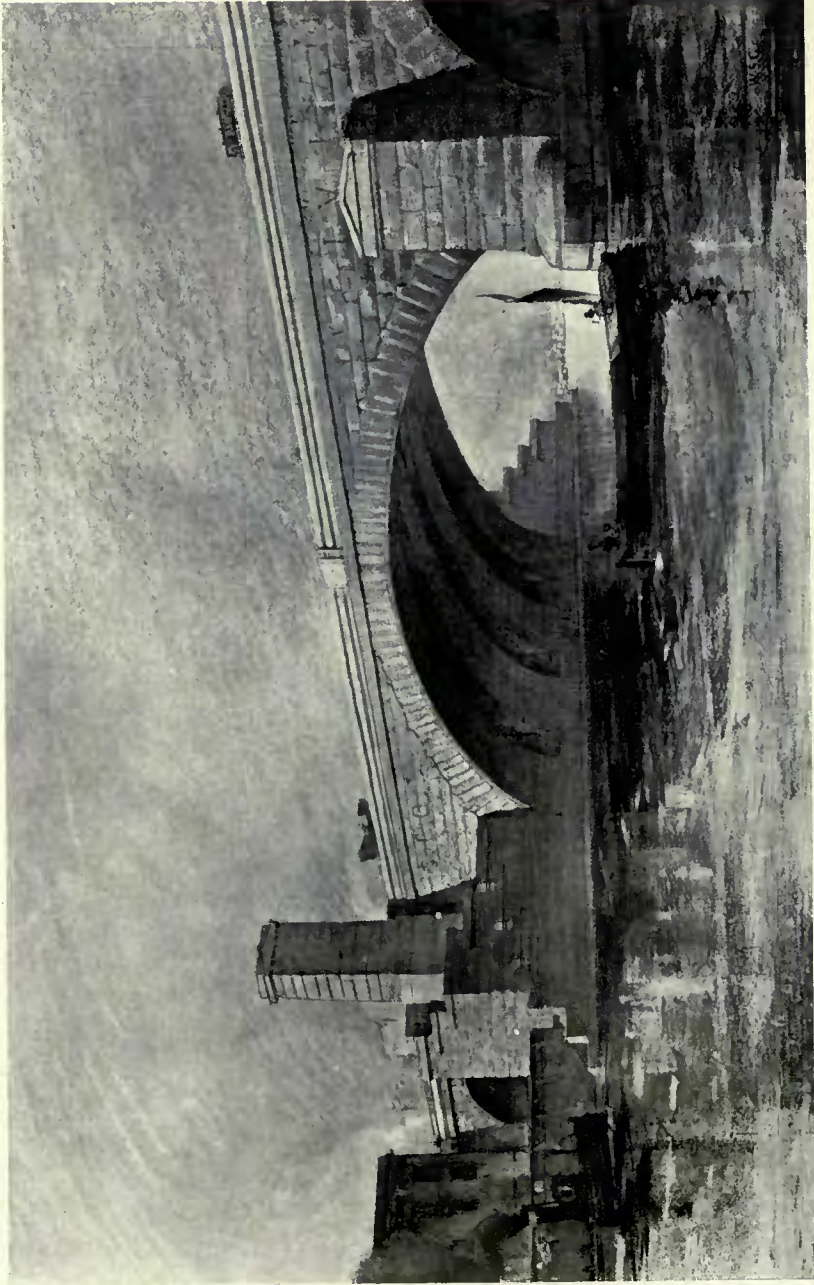

**St. Paul's Bridge.**

**W. S. GEORGE, Architect.**

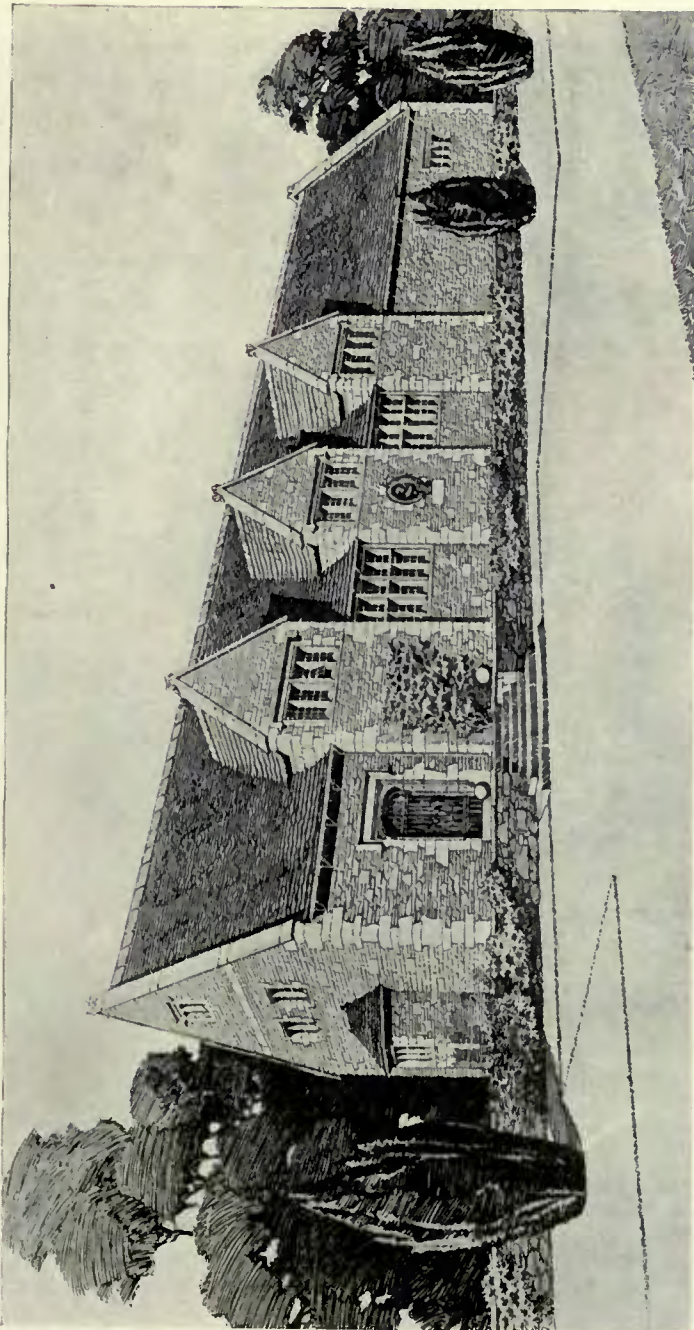

**The Lifford Memorial Hall, Broadway, Worcestershire.**

**A. N. PRENTICE, Architect.**

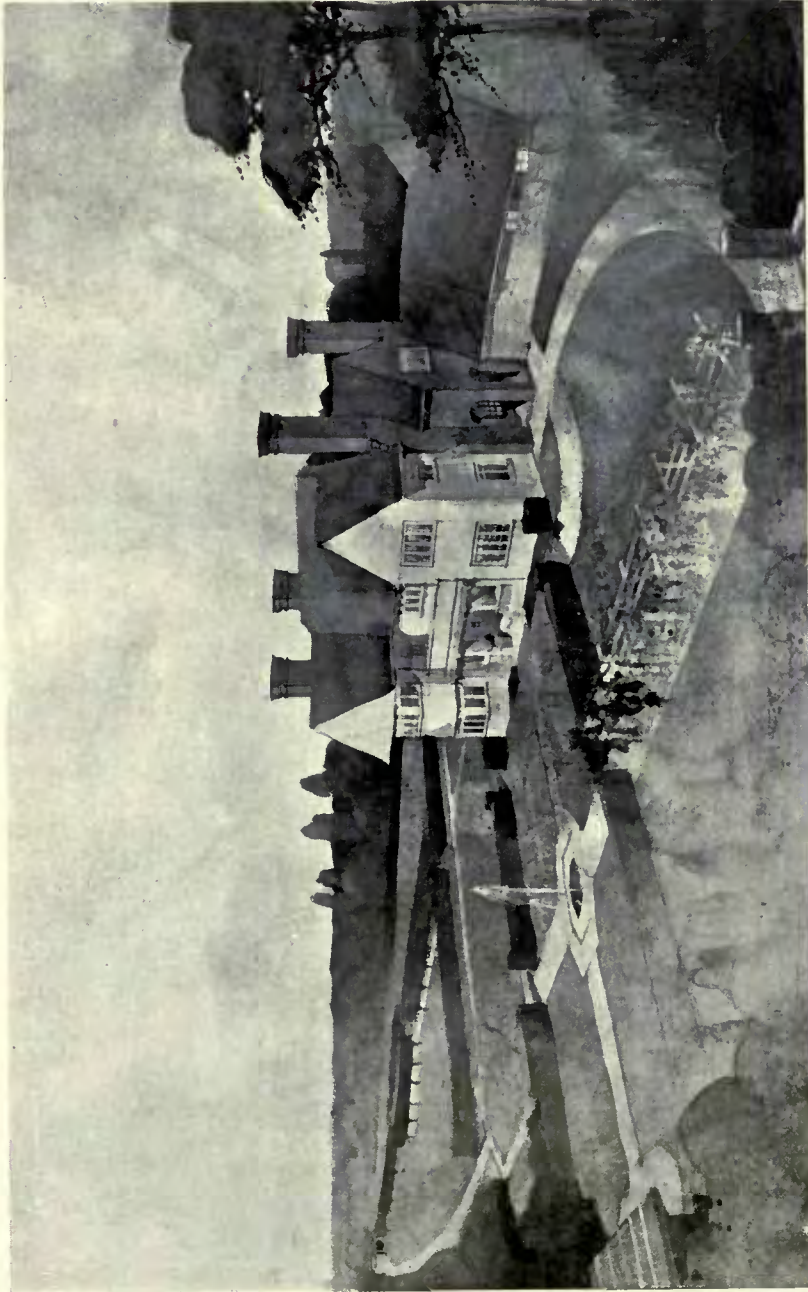

**House at Burnham, Bucks.**

**GEOFFRY LUCAS & ARTHUR LODGE, Architects.**



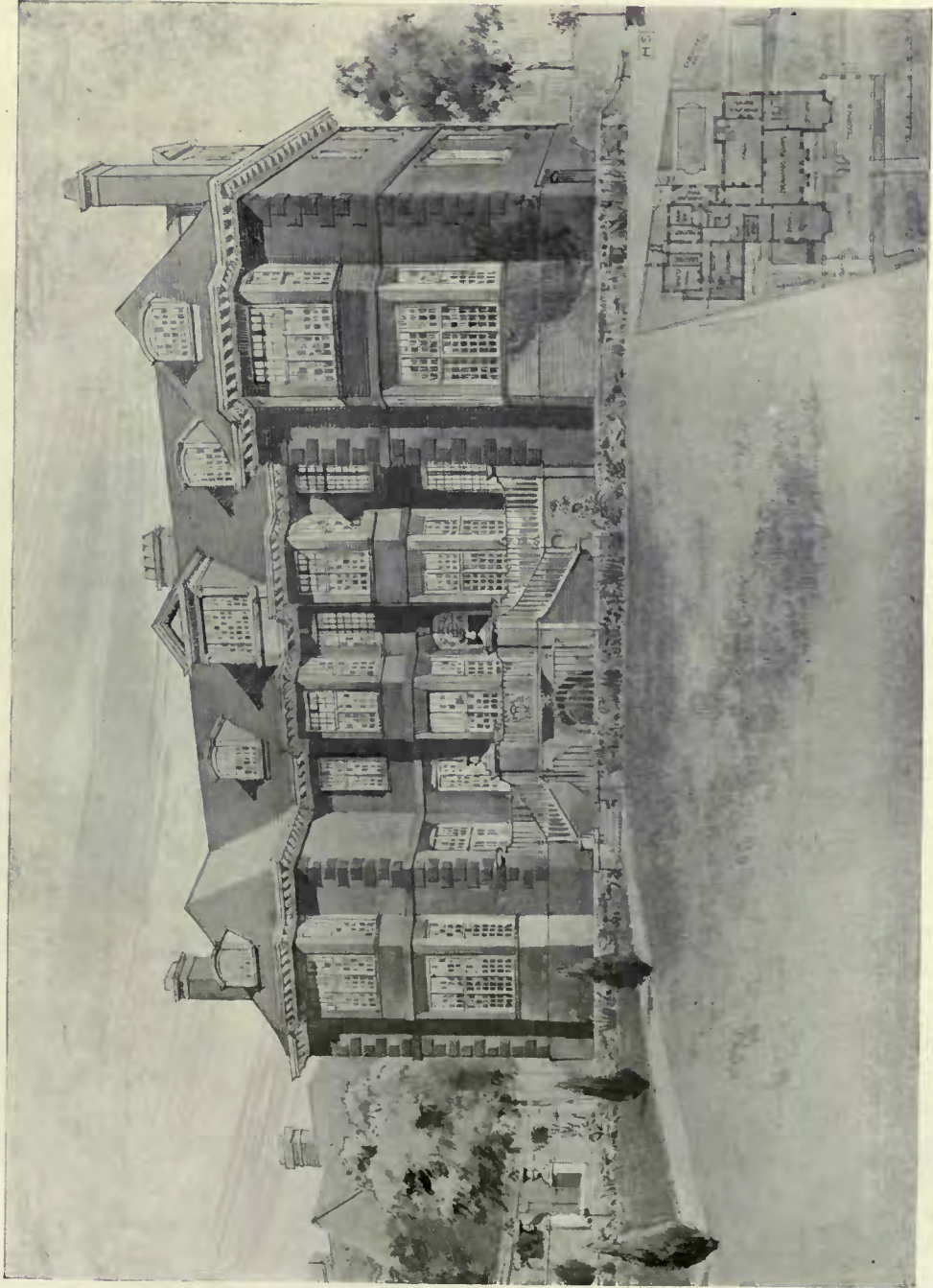

House, Campden Hill, Kensington, W.  
Heating, Ventilating and Hot Water Supply: CHAS. P. KINNELL & Co., LTD., 65 Southwark Street, S.E.  
EDWARD P. WARREN, Architect.



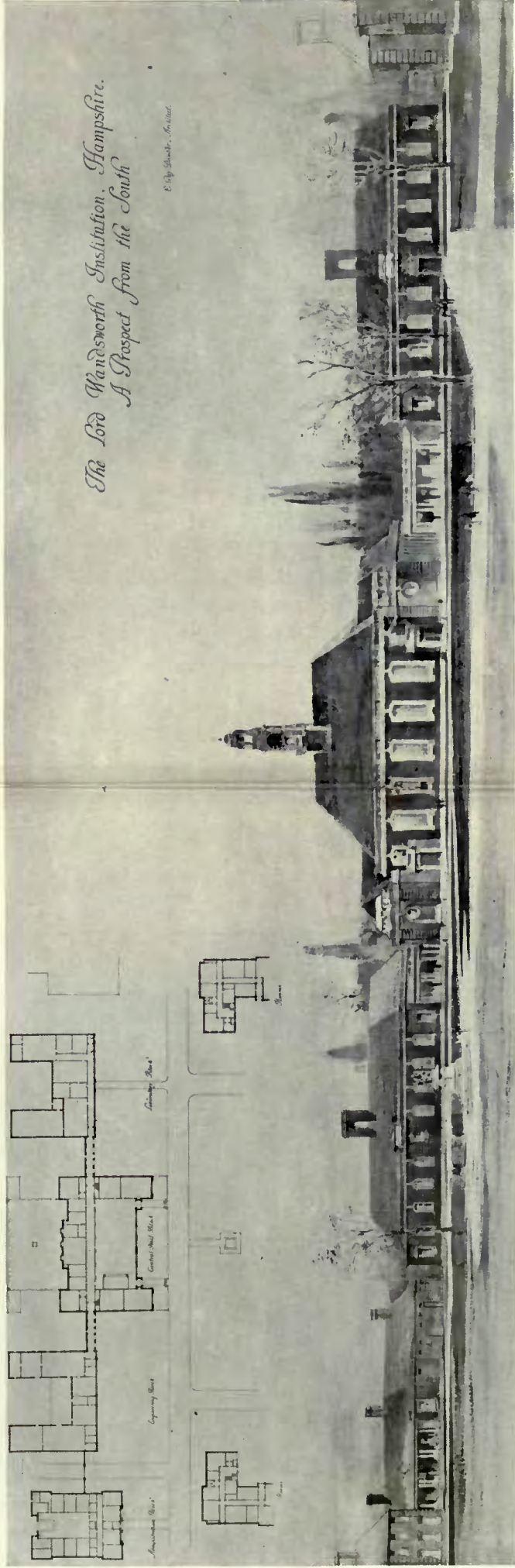

The Lord Wandsworth Institution, Hampshire: A Prospect from the South.

E. GUY DAWBER, Architect.

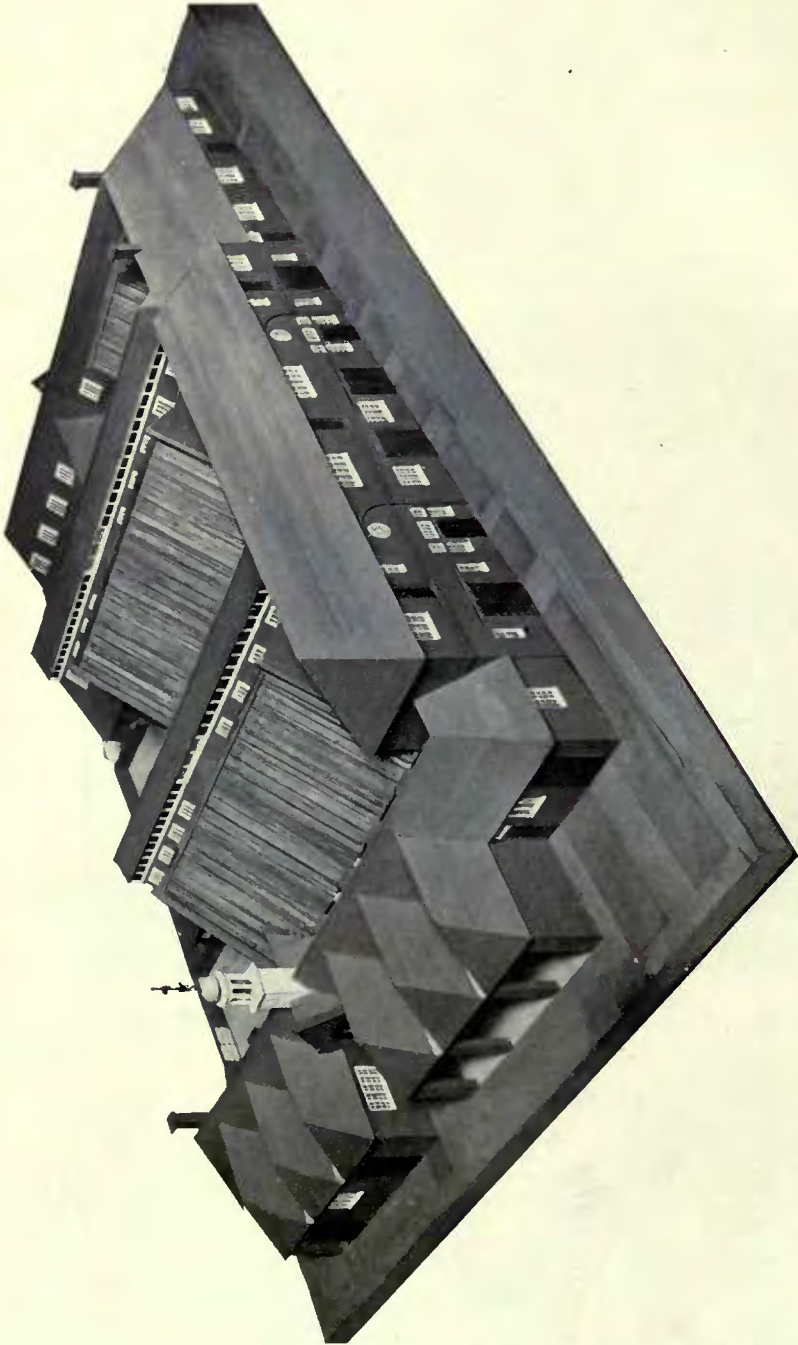

**Model of Farm Buildings for the Lord Wandsworth Institution, Long Sutton, Hants. REGINALD BLOMFIELD, R.A., Architect.**

Model by KEEBLE (1914) LTD., Carlisle Street, Soho, and 447 Oxford Street, London, W.

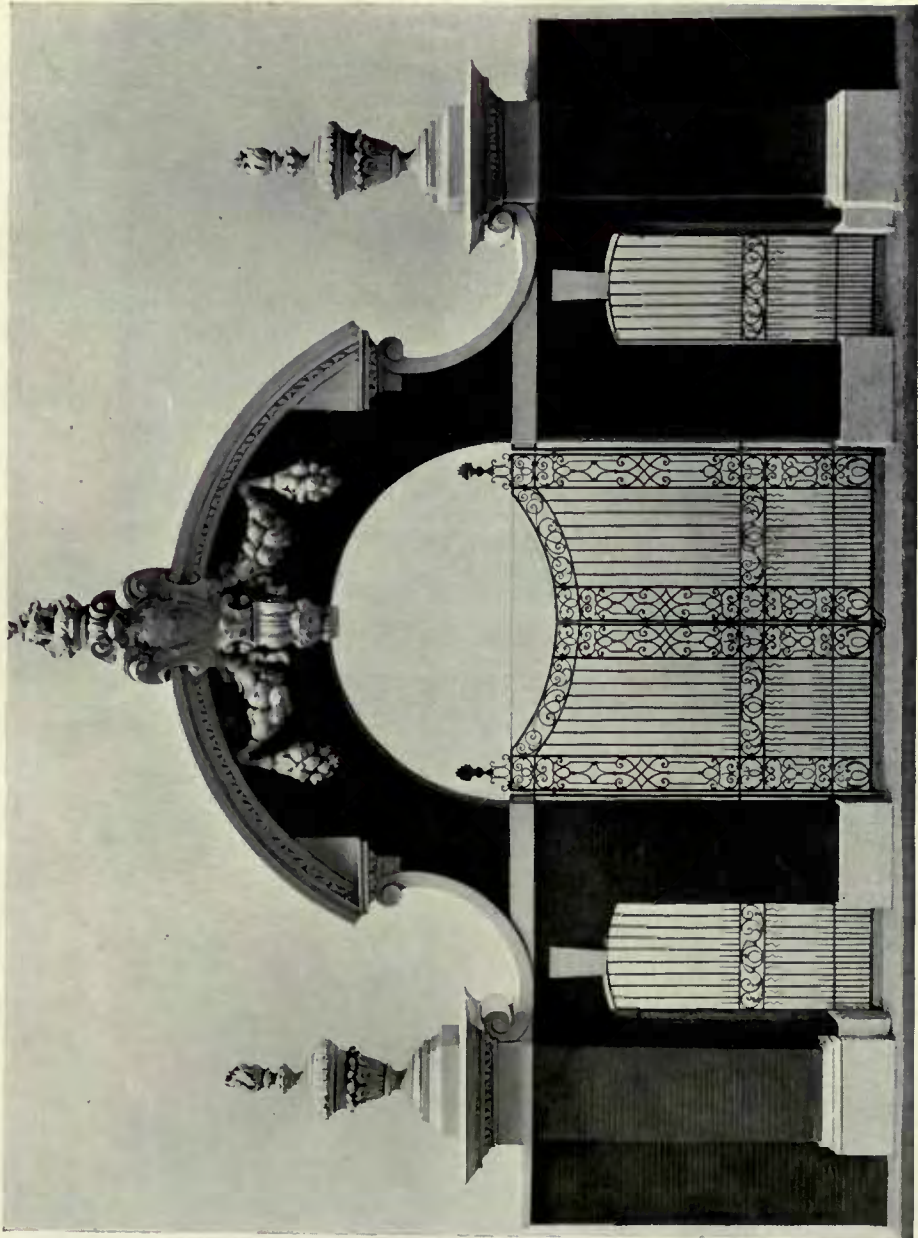

Model of Entrance Gateway to the Wandsworth Trust Estate, Long Sutton, Hants.

REGINALD BLOMFIELD, R.A., Architect.

Wrought Iron Work: THOS. ELSLEY, LTD., 28 Great Titchfield Street, W.

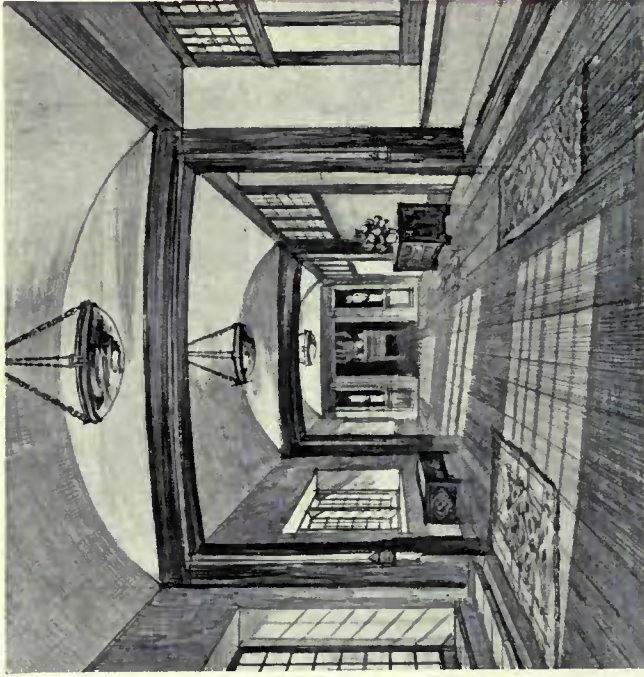

Corridor, Terley Garth, Cheshire.  
The late C. E. MALLOWS, Architect.

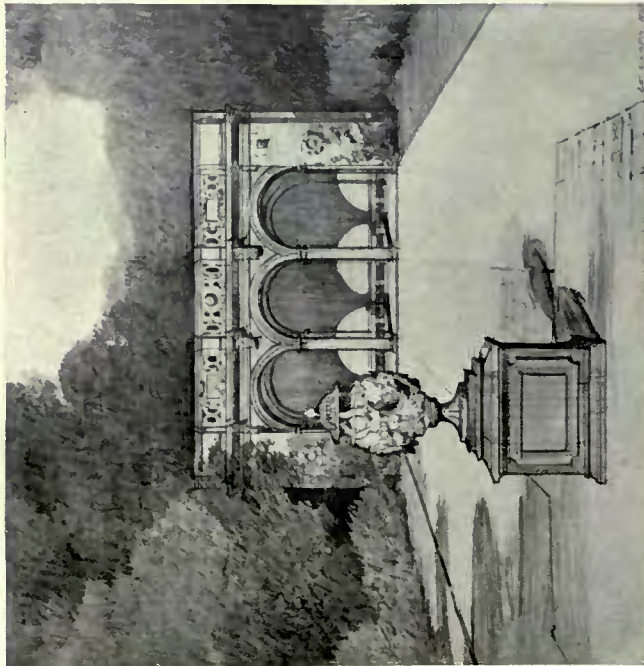

Garden House, Thornton Manor, Cheshire.  
T. H. MAWSON & SONS, Architects.

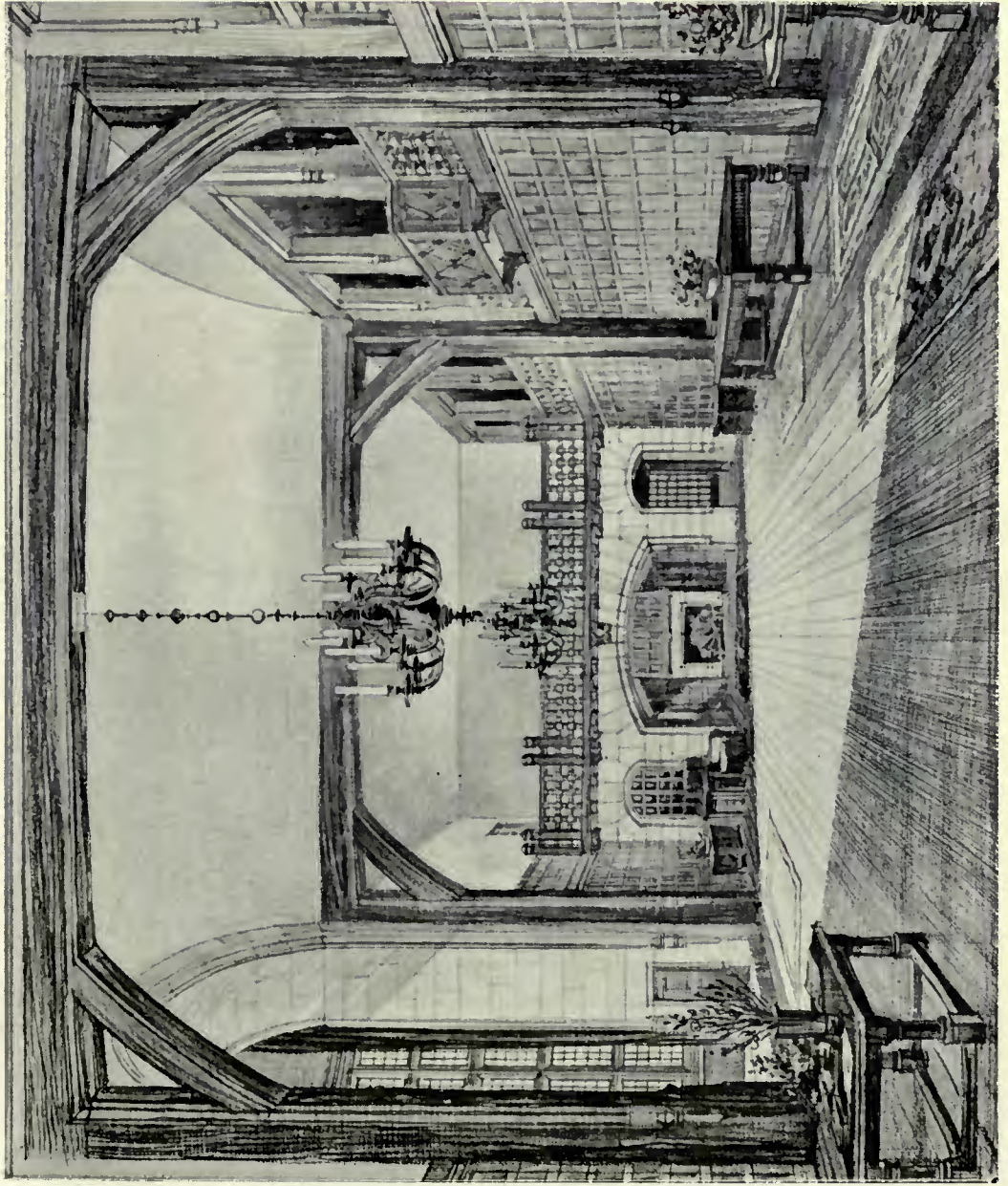

The late C. E. MALLOWS, Architect.

Hall, Terley Garth, Cheshire.

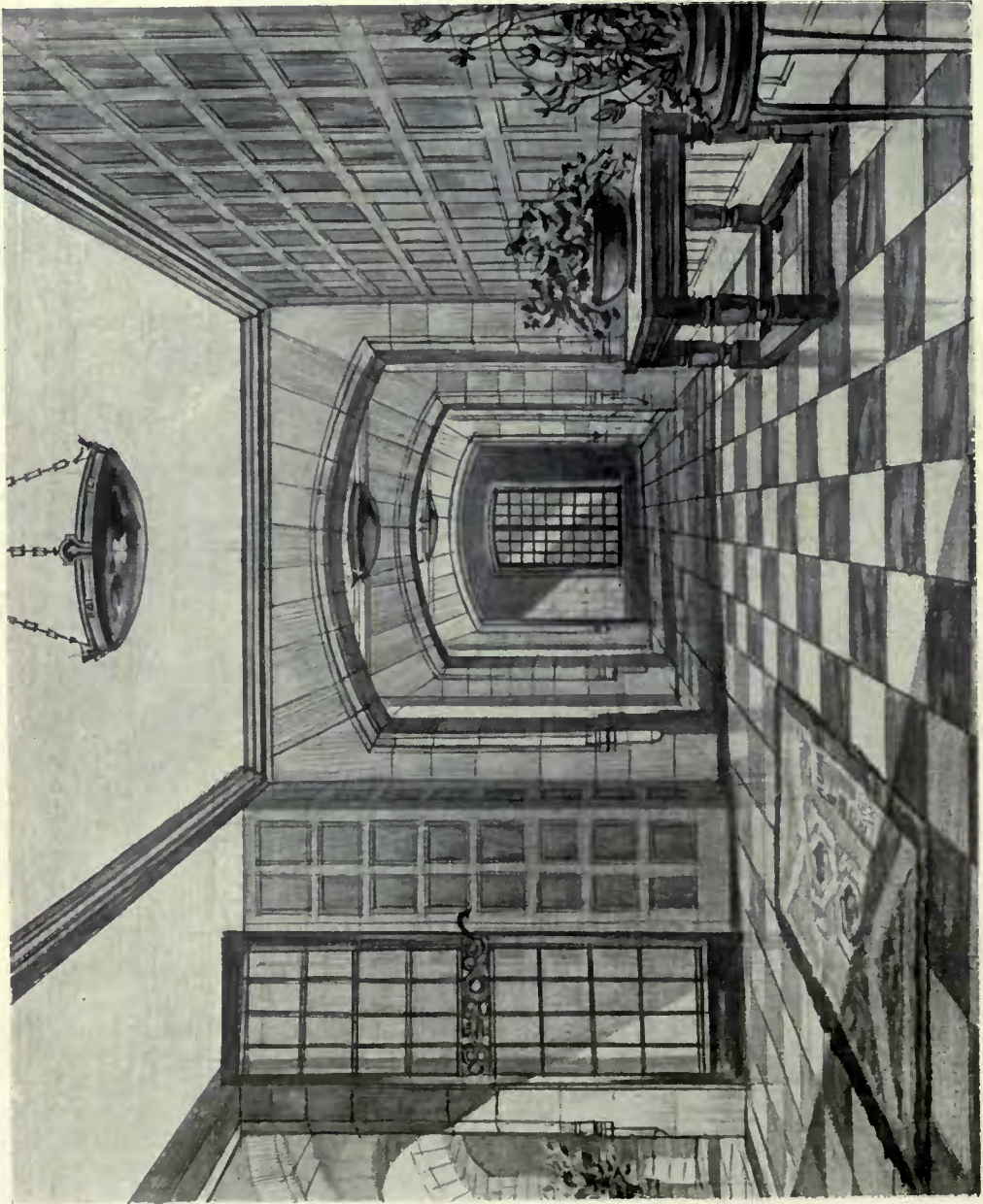

The late C. E. MALLOWS, Architect.

Corridor, Terley Garth, Cheshire.



# ACADEMY ARCHITECTURE, 1915<sup>1</sup>

REVIEWS.



Doorway, Central Heating Pavilion.

ROBERT ATKINSON, Architect.

Heating & General Engineers: J. F. PHILLIPS & SON, Queen Anne's Chambers, Westminster, S.W.



*Academy Architecture, 1915.*

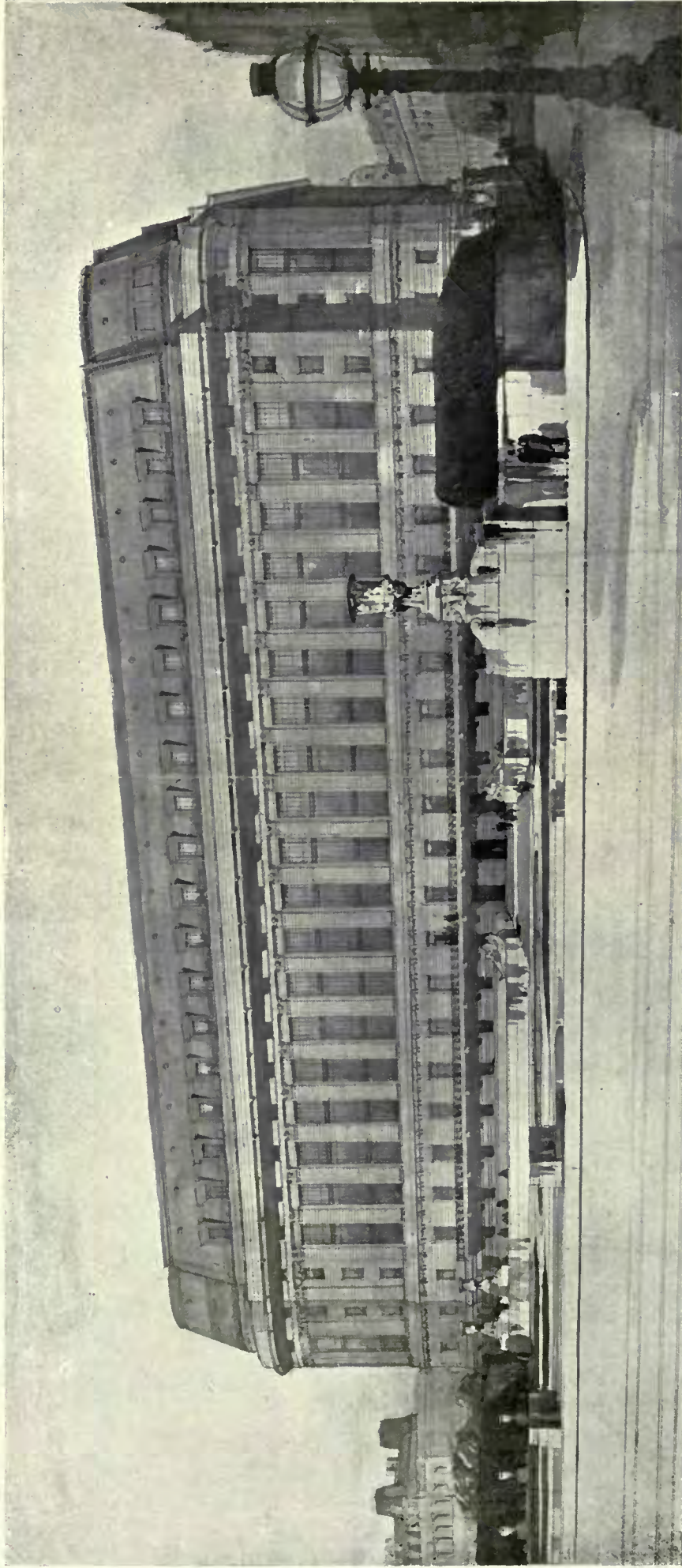

**New Offices for the Board of Trade (Competition Design, 1915).**

**R. ATKINSON & G. L. ALEXANDER, Architects.**

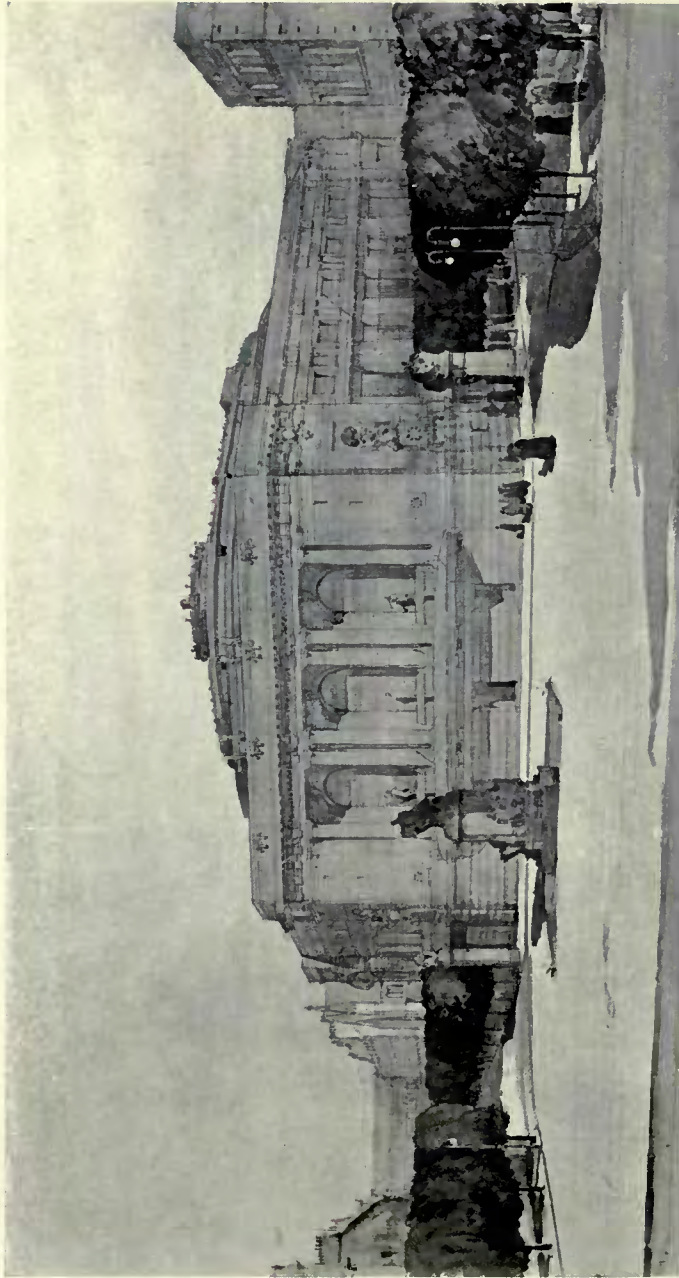

**Usher Hall, Edinburgh (Competition Design, 1910).**

**ROBERT ATKINSON, Architect.**

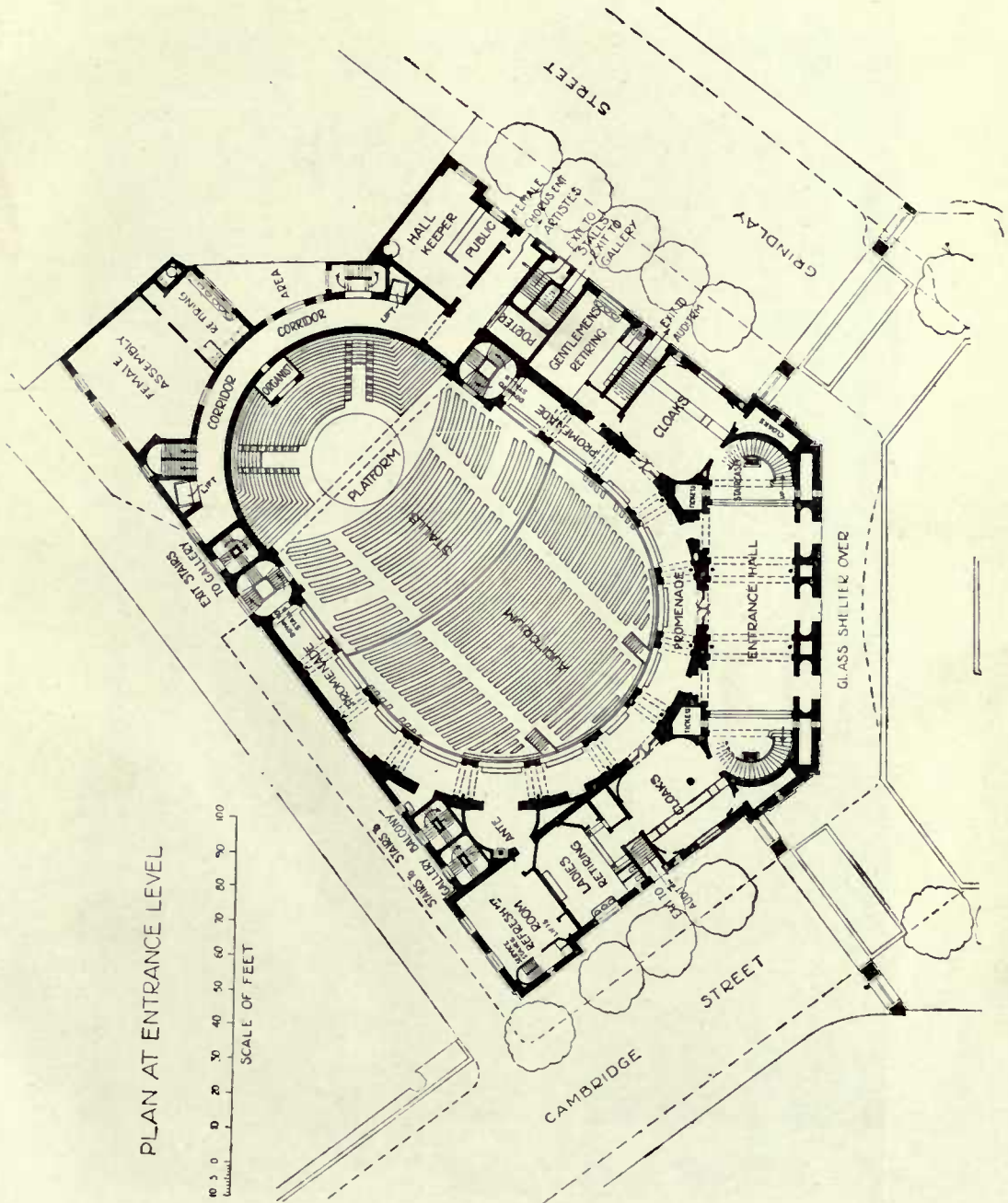

Usher Hall, Edinburgh (Competition Design, 1910).

ROBERT ATKINSON, Architect.

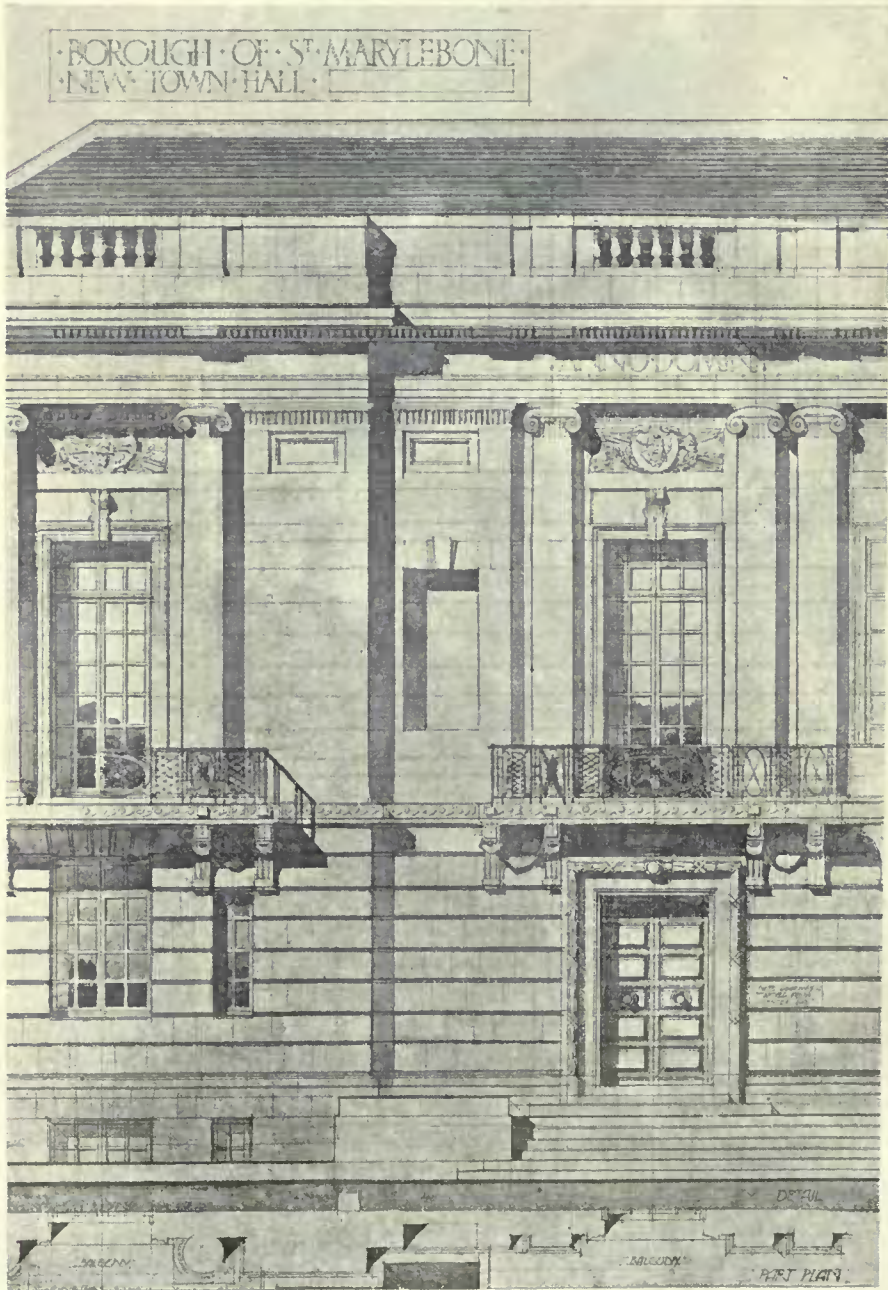

Marylebone Town Hall (Competition Design, 1910).

ROBERT ATKINSON, Architect.

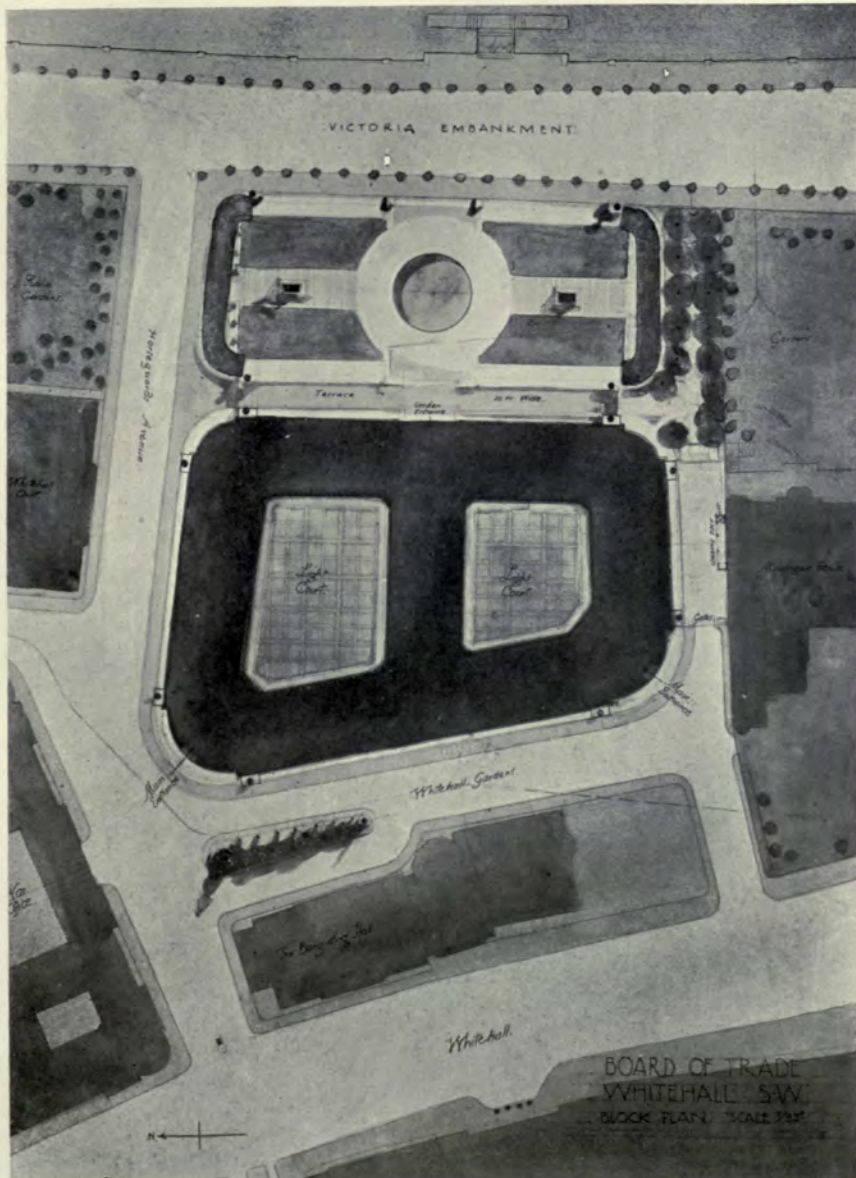

New Offices for the Board of Trade (Competition Design, 1914/15).

R. ATKINSON & G. L. ALEXANDER, Architects.





*Academy Architecture, 1915*

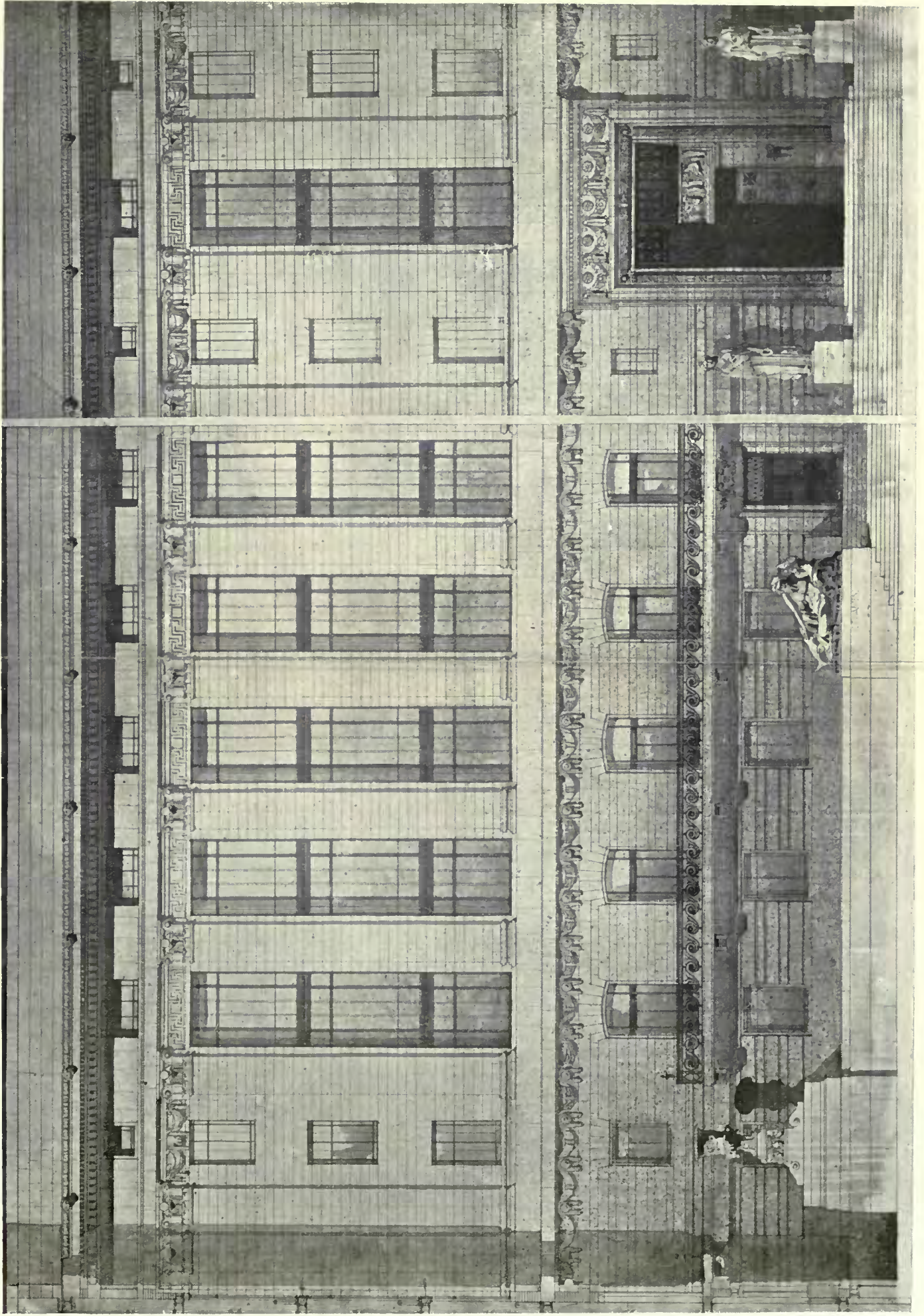

New Offices for the Board of Trade (Competition Design, 1914/15).

R. ATKINSON & G. L. ALEXANDER, Architects.

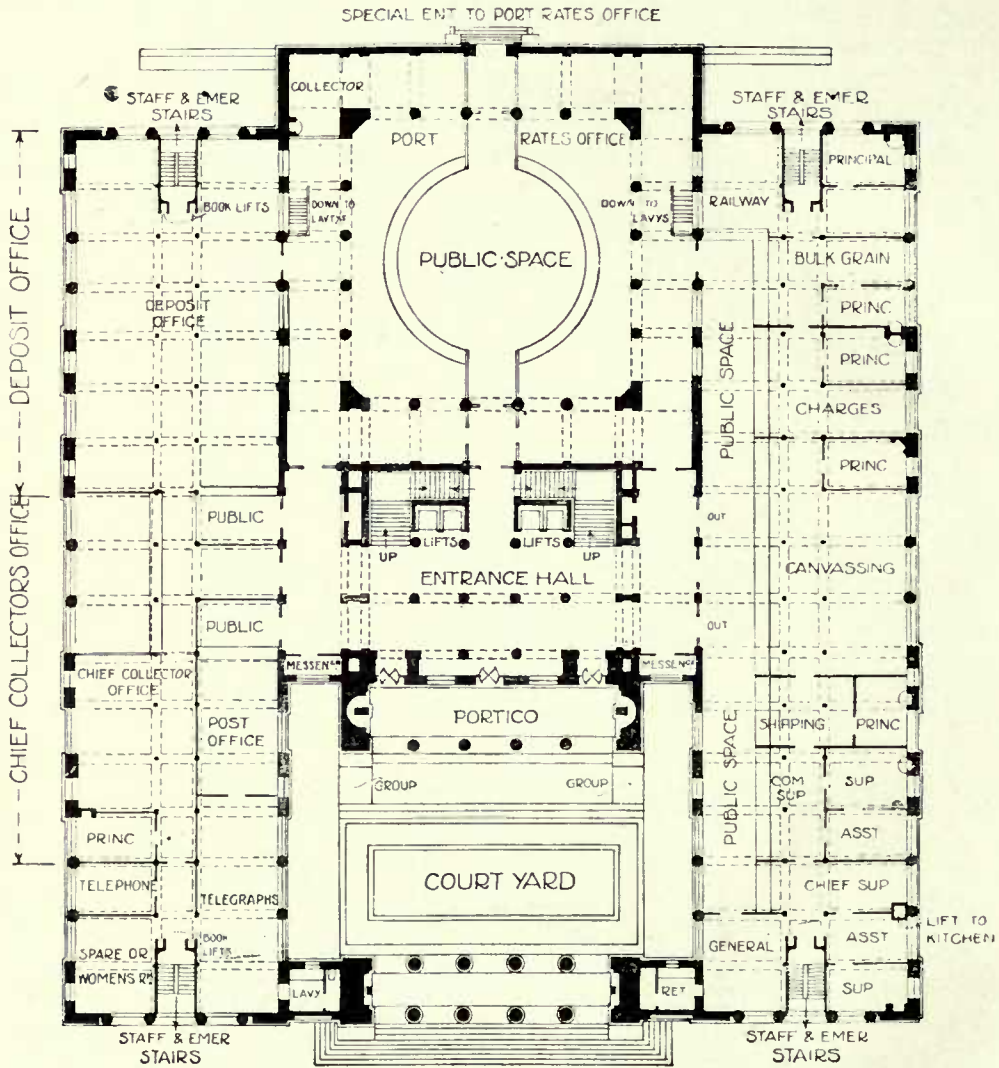

GROUND PLAN

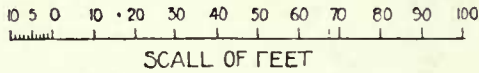

A Block of Public Offices.

ROBERT ATKINSON, Architect.

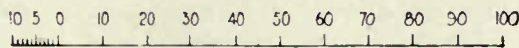
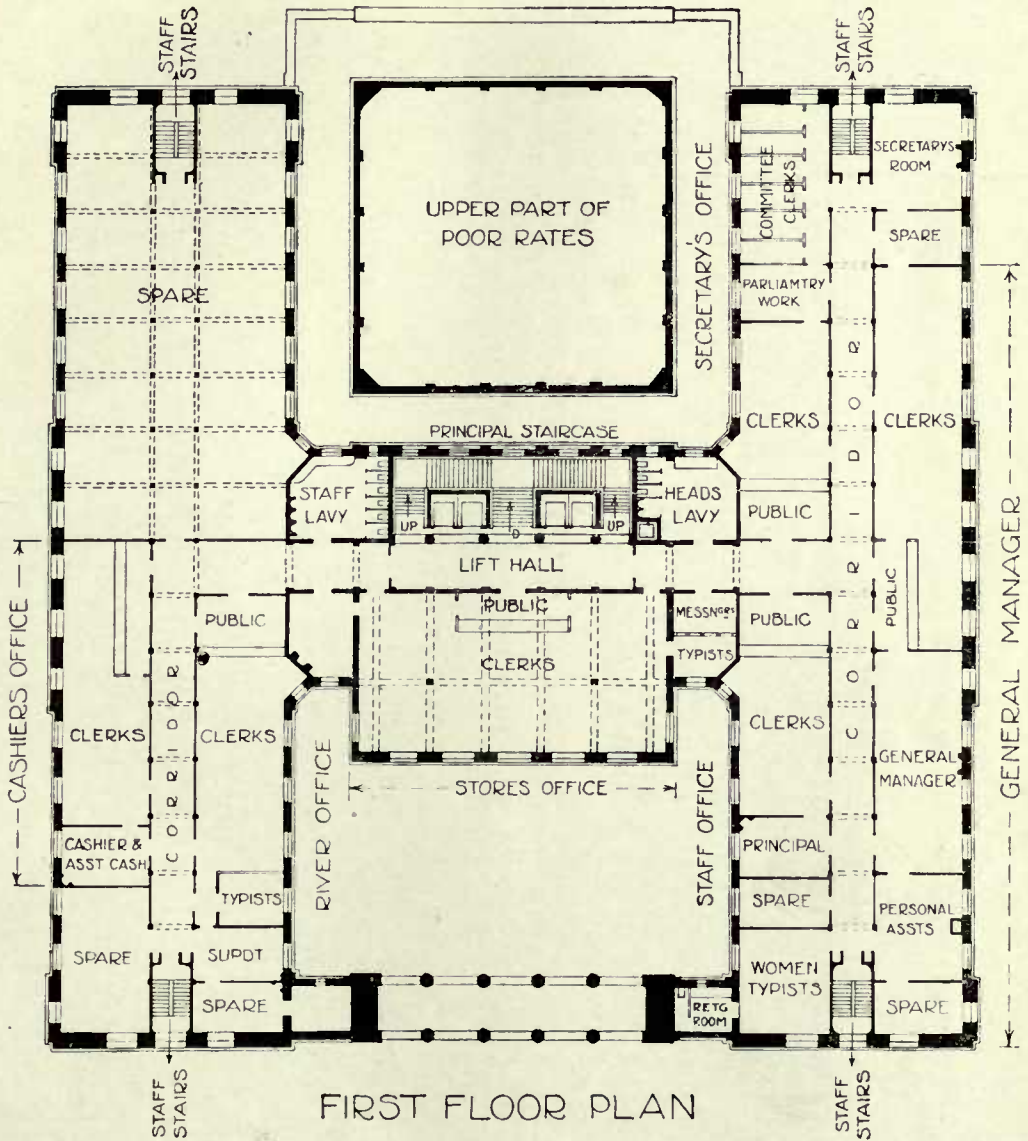

SCALE OF FEET

A Block of Public Offices,

ROBERT ATKINSON, Architect.



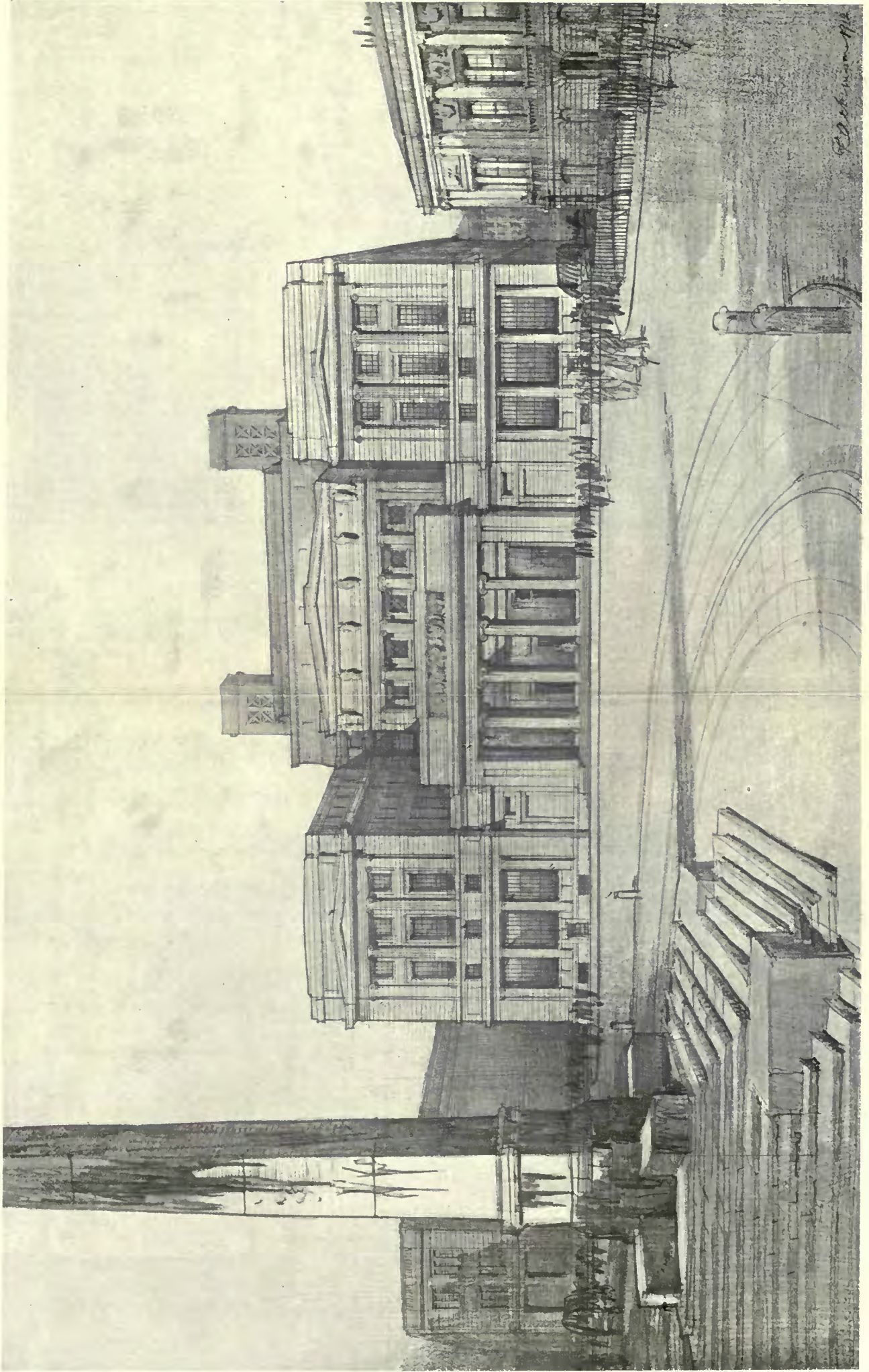

A Block of Public Offices.

ROBERT ATKINSON, Architect.

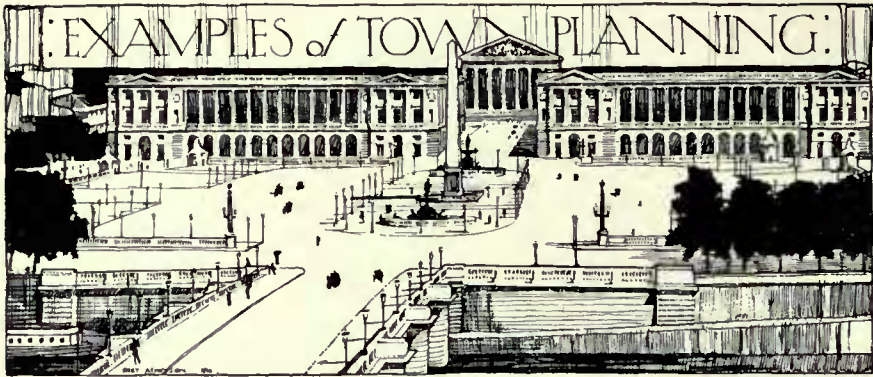

Book Illustrations for "Mawson's Civic Art."

ROBERT ATKINSON, Architect.

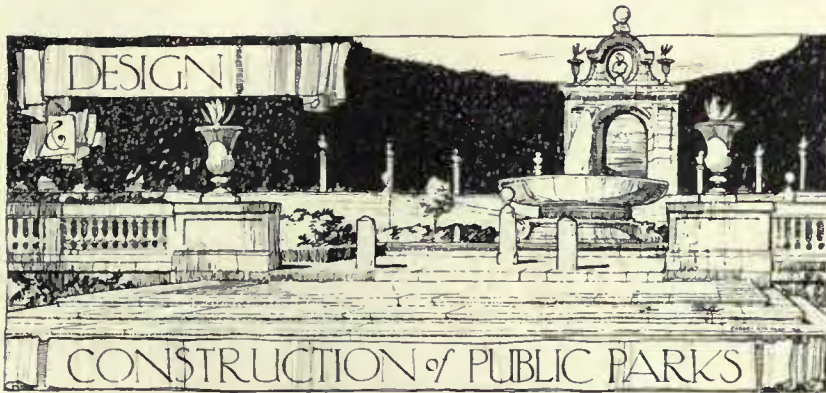
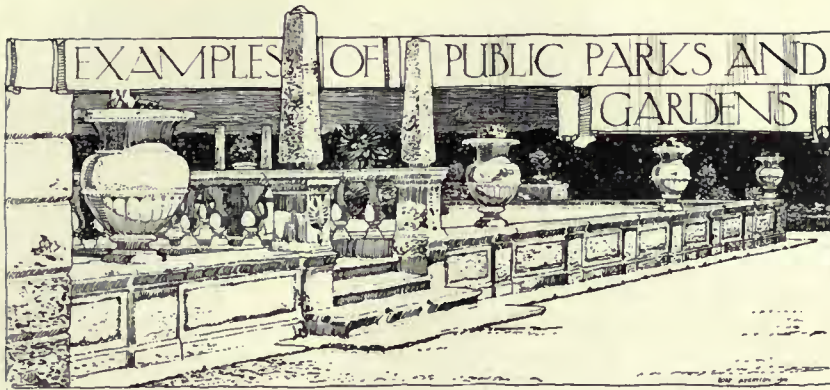

Book Illustrations for "Mawson's Civic Art."

ROBERT ATKINSON, Architect.

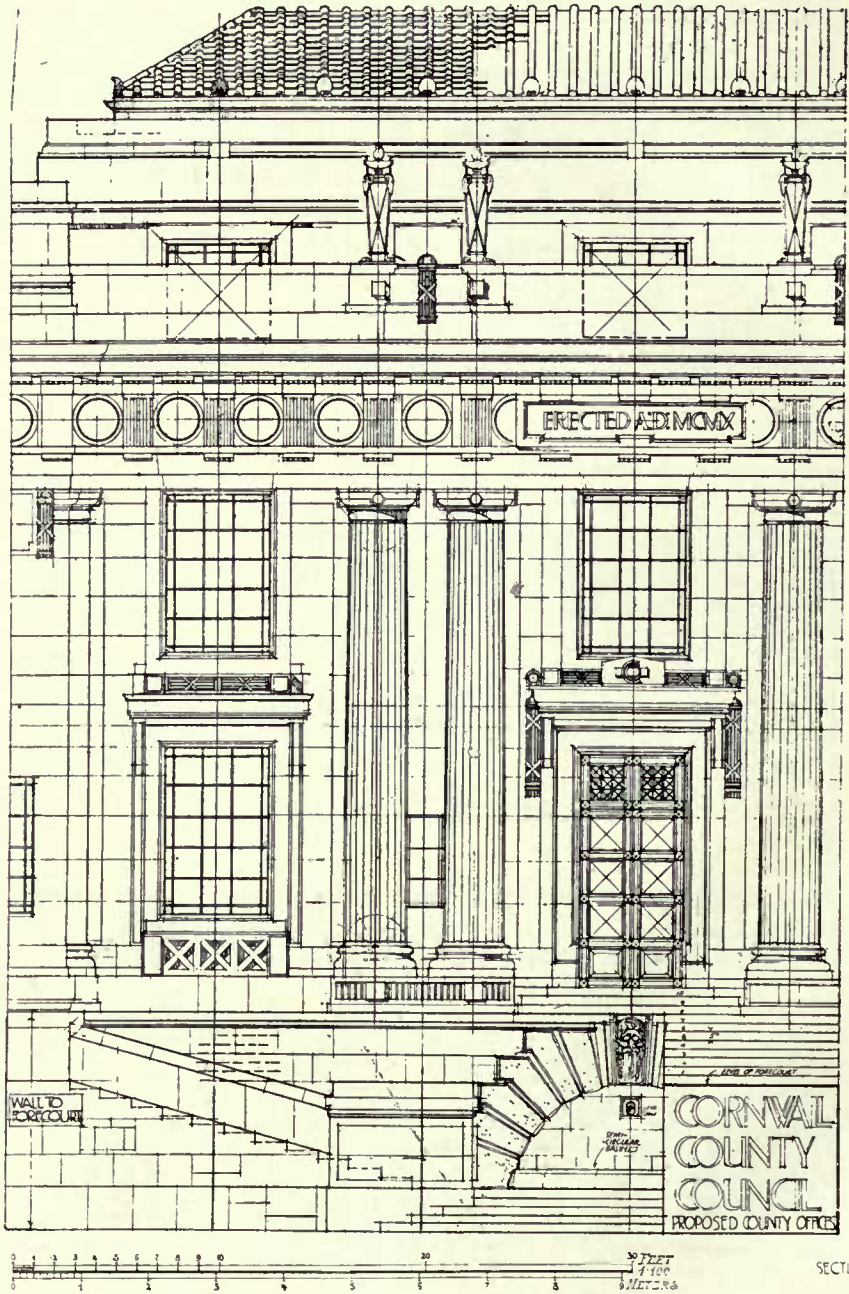

Cornwall County Offices (Competition Design, 1908).

ROBERT ATKINSON, Architect.



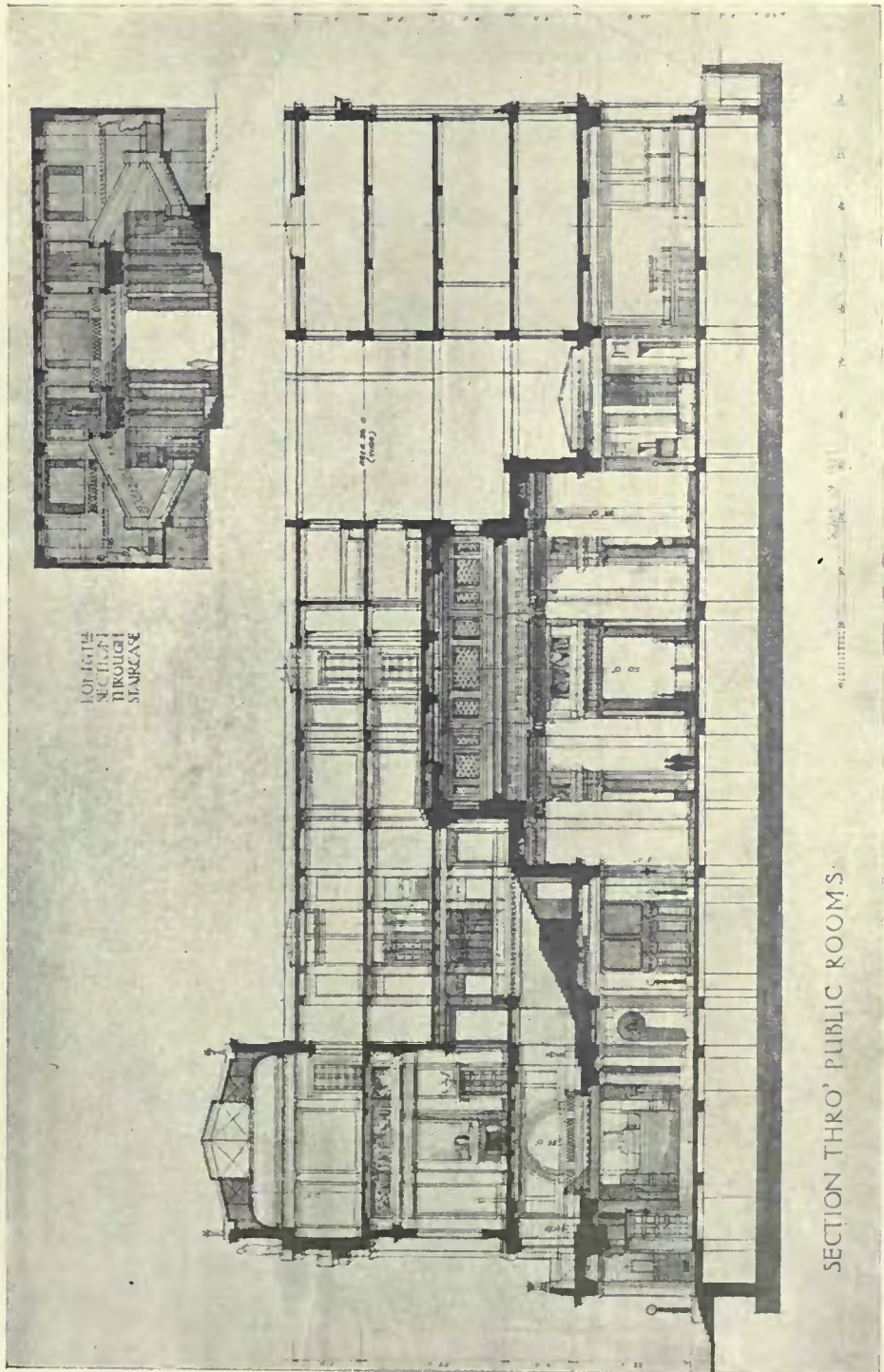

ROBERT ATKINSON, Architect.

Offices for the Port of London Authority (Competition Design, 1912).



Port of London Authority (Competitive Design for the New Head Offices, 1912).  
ROBERT ATKINSON, Architect.

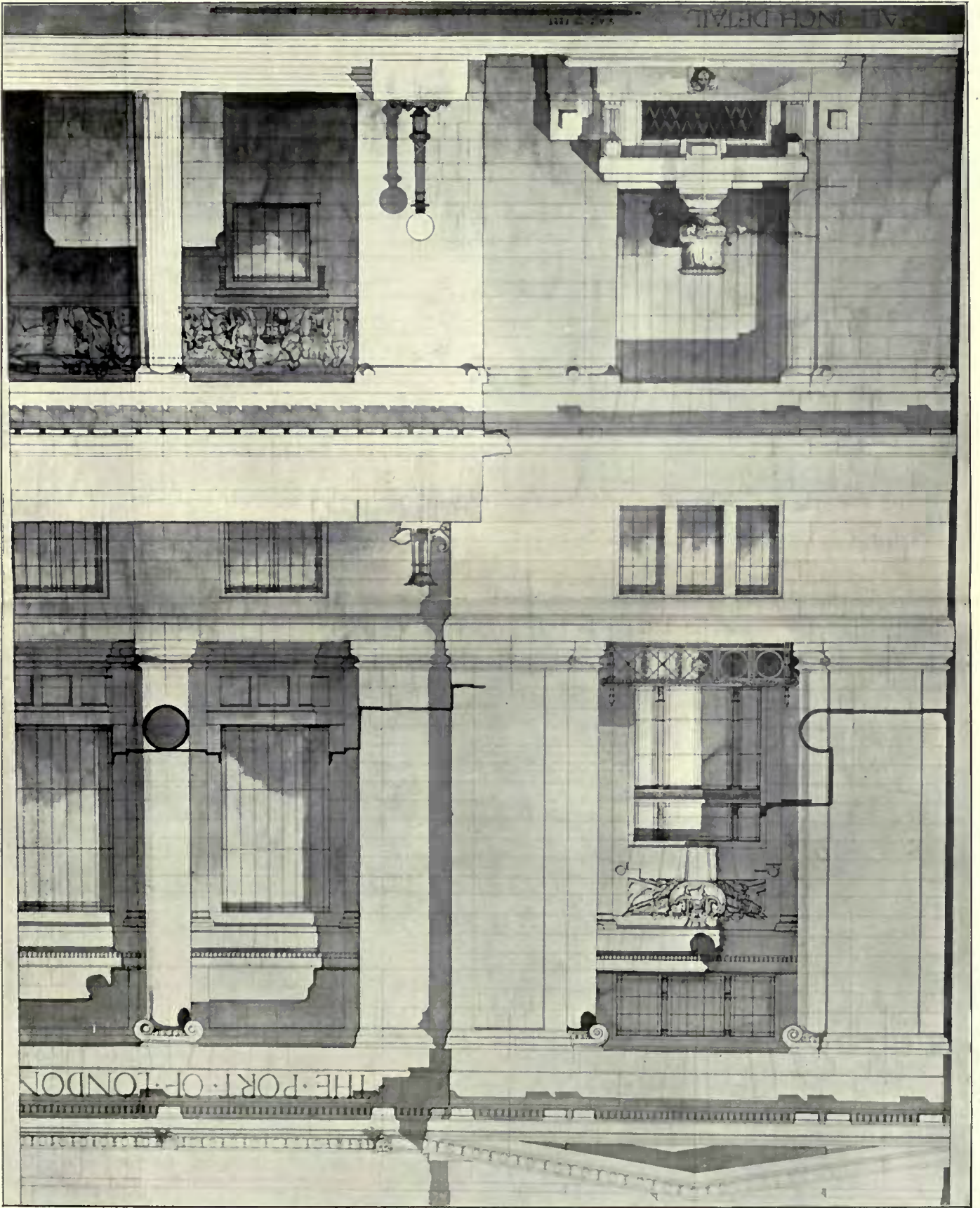

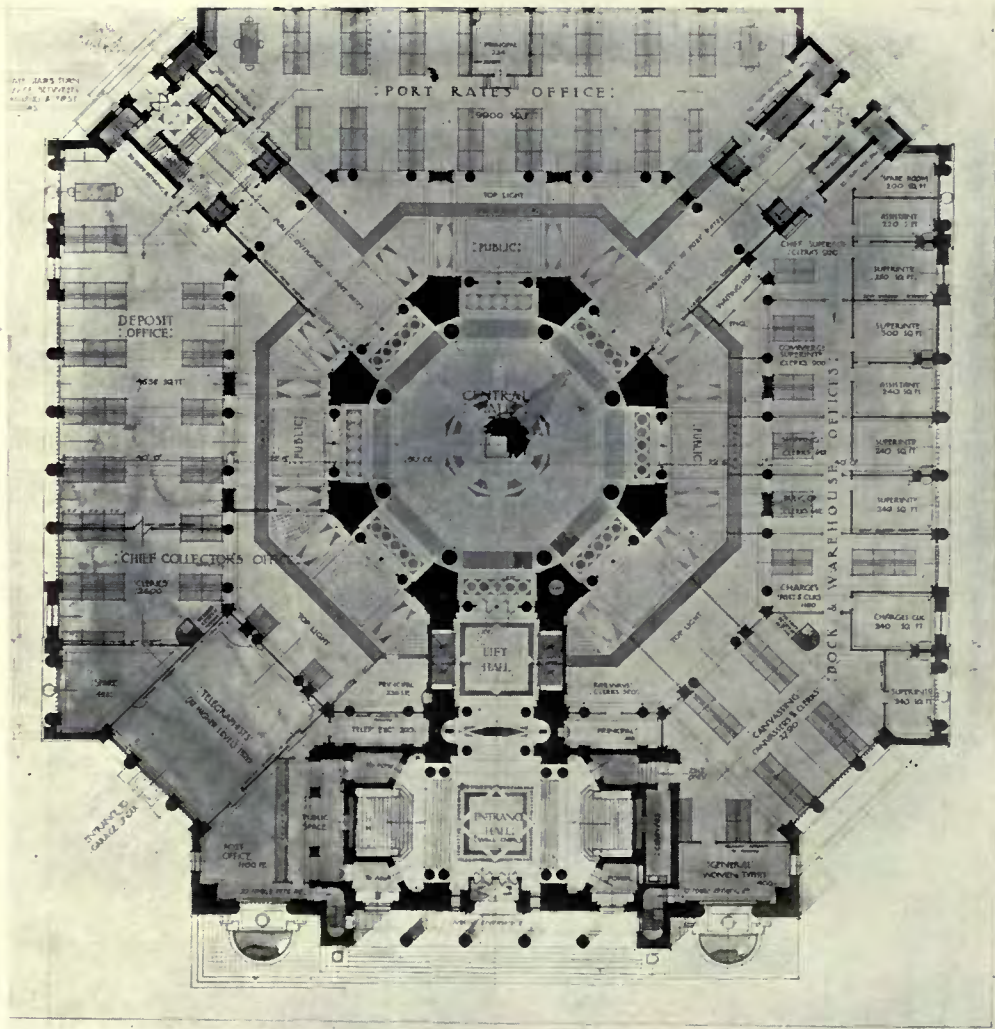

GROUND FLOOR PLAN.

New Office for the Port of London Authority (Competition Design, 1912).  
 ROBERT ATKINSON, Architect.

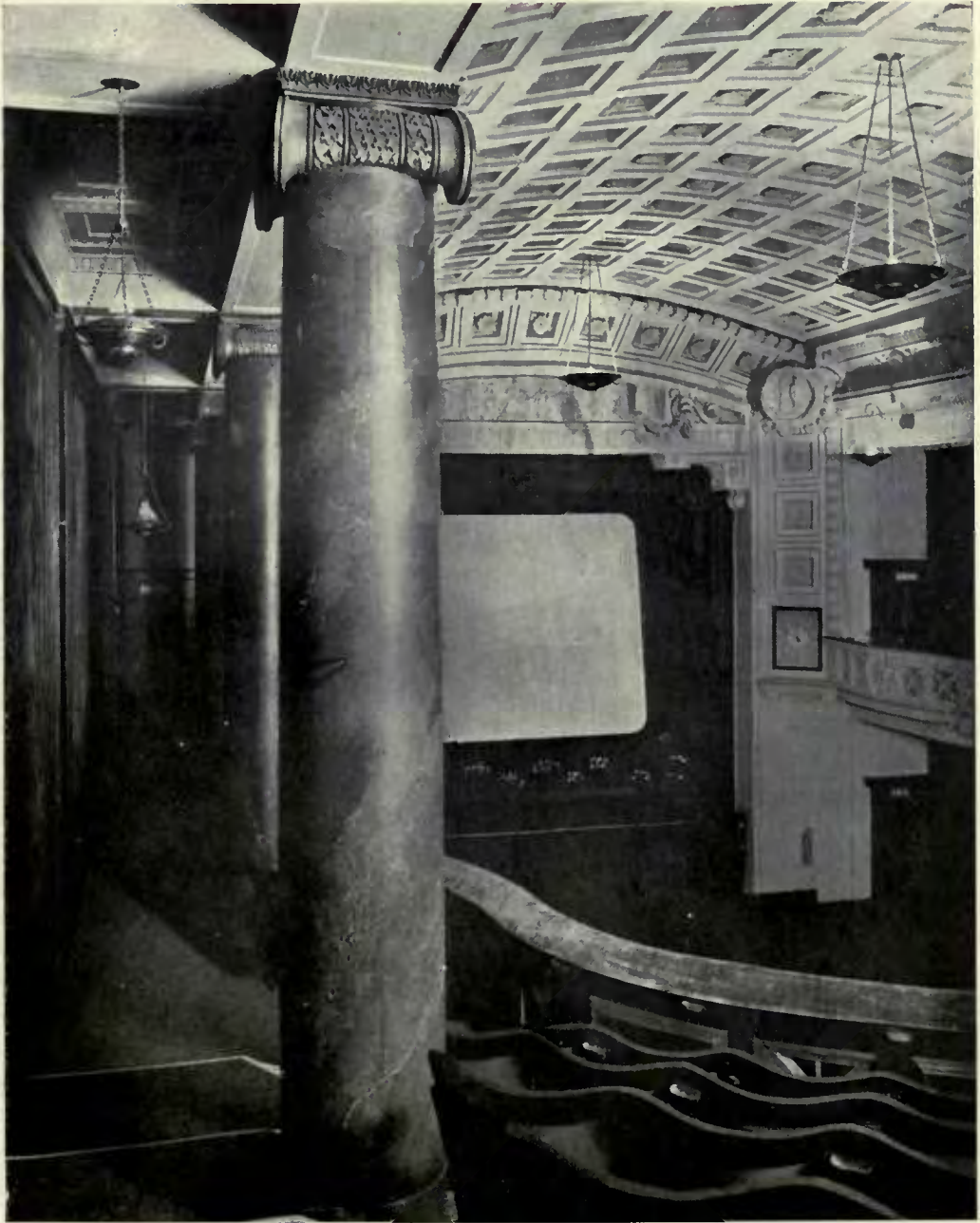

**Edinburgh : The New Picture House.**

**R. ATKINSON & G. L. ALEXANDER, Architects.**

*General Contractors : JAMES MILLAR & SONS, Millar Place, Edinburgh.*

*Scagliola Marble Columns : BELLMAN, IVEY & CARTER, LTD., Linhope Street,  
Dorset Square, London, W.*

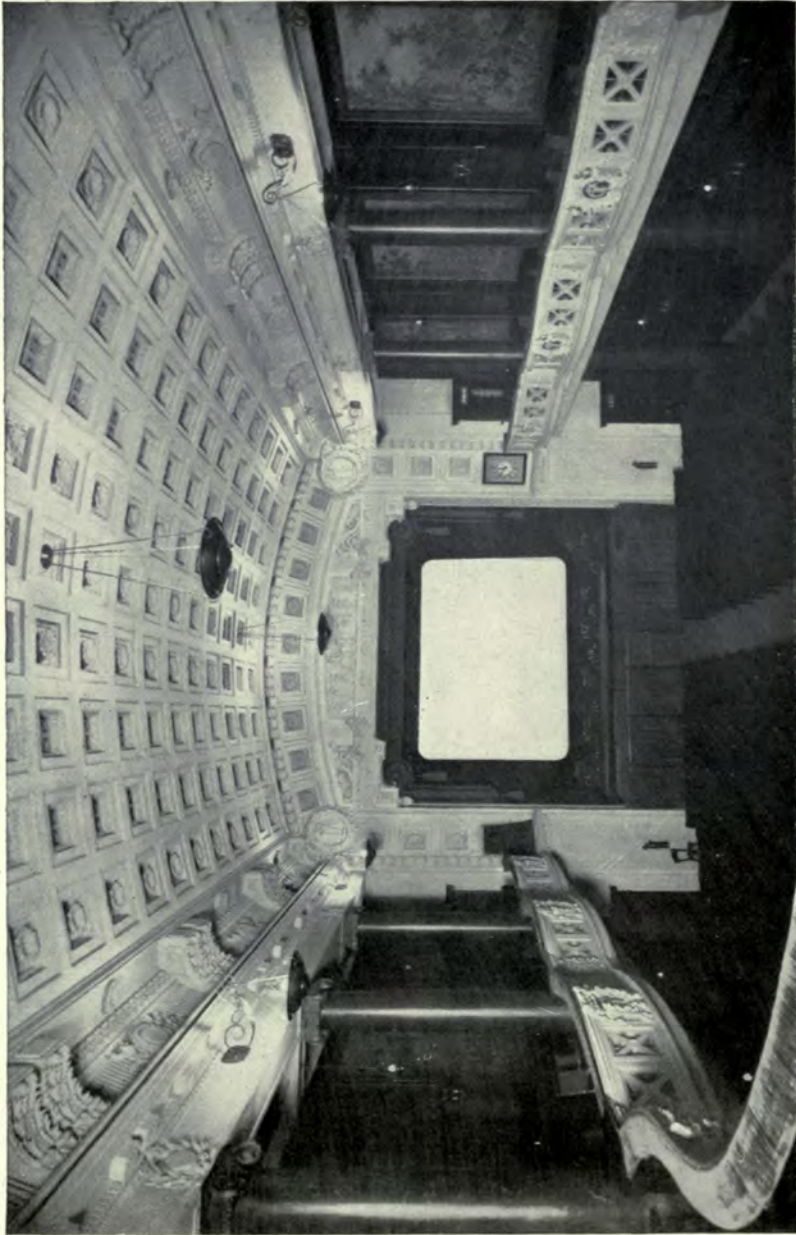

**Edinburgh : The New Picture House.**

R. ATKINSON & G. L. ALEXANDER, Architects.

General Contractors : JAMES MILLAR & SONS, Millar Place, Edinburgh.

Scagliola Marble Columns : BELLMAN, IVEY & CARTER, LTD., Linhope Street, Dorset Square, London, W.

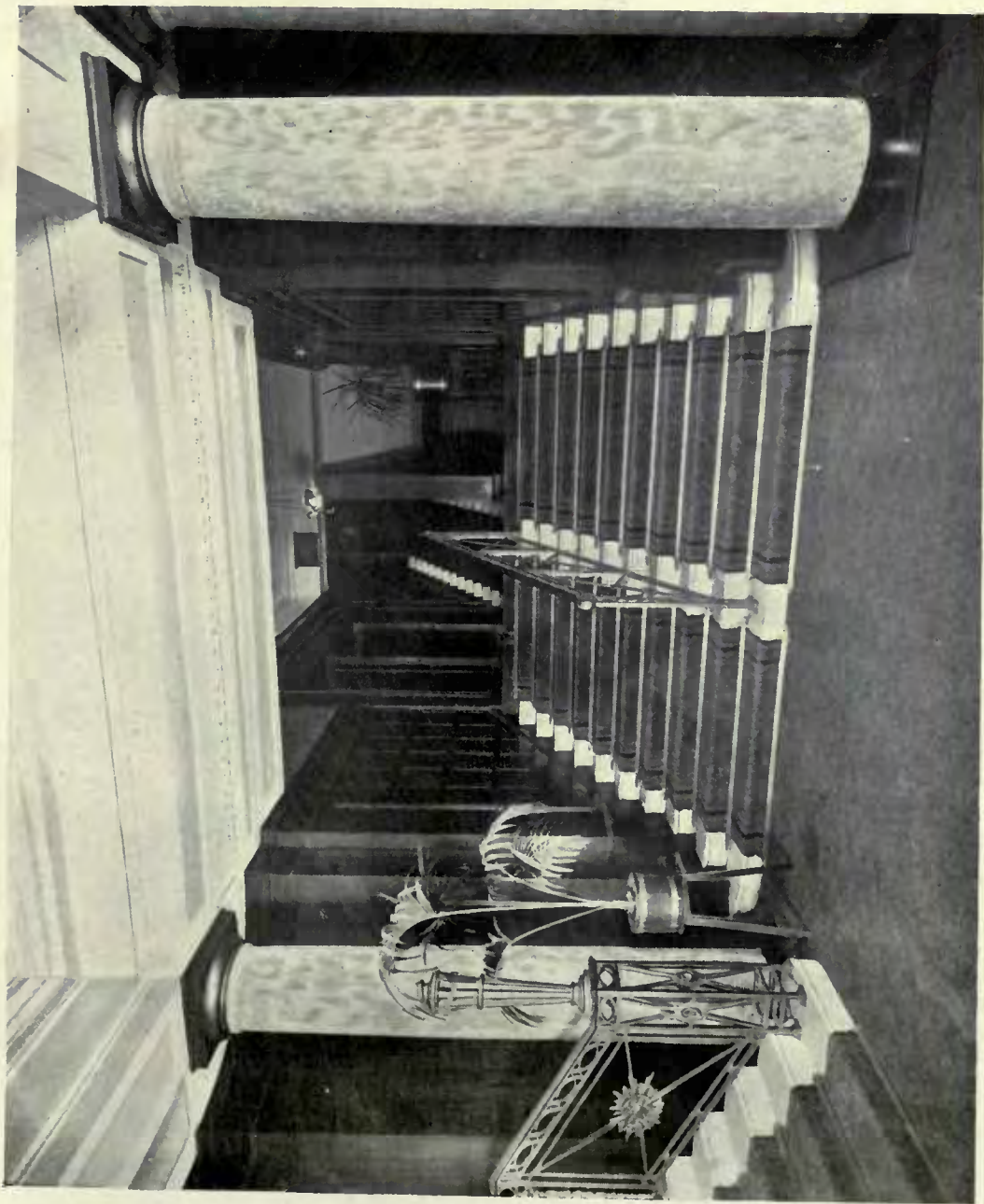

Edinburgh : The New Picture House : Entrance.

General Contractors : JAMES MILLAR & SONS, Millar Place, Edinburgh.

Scagliola Marble Columns : BELLMAN, IVEY & CARTER, LTD., Linhope Street, Dorset Square, London, N.W.

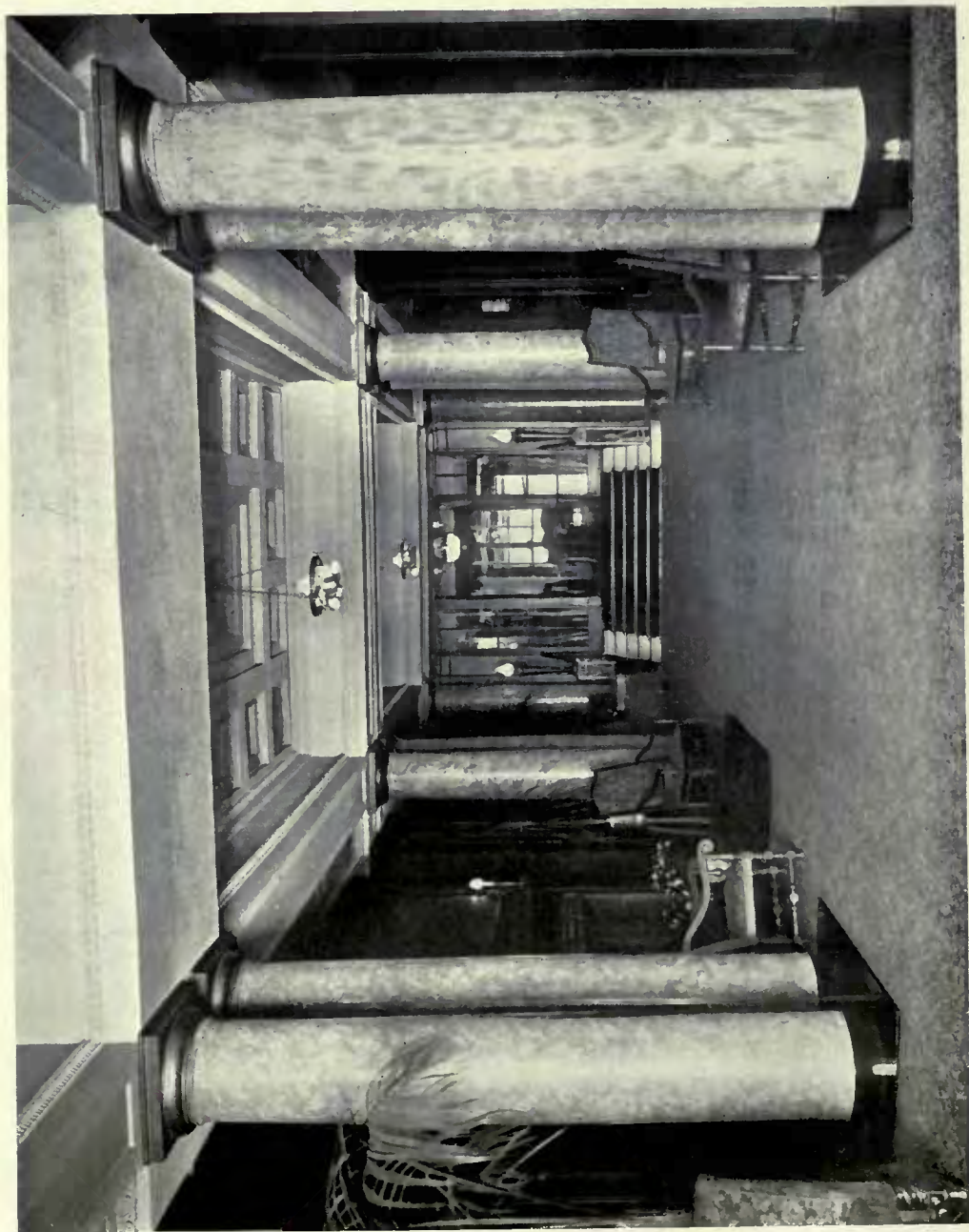

Edinburgh : The New Picture House : Entrance.

R. ATKINSON & G. L. ALEXANDER, Architects.

General Contractors : JAMES MILLAR & SONS, Millar Place, Edinburgh.

Scythola Marble Columns : BELLMAN, IVEY & CARTER, LTD., Linhope Street, Dorset Square, London, N.W.





Edinburgh : The New Picture House : Vestibule.

R. ATKINSON & G. L. ALEXANDER, Architects.

General Contractors : JAMES MILLAR & SONS, Millar Place, Edinburgh.

Modelling to Bronzework : G. JACKSON & SON, LTD., 49 Rathbone Place, London, W.



Edinburgh : The New Picture House.

R. ATKINSON & G. L. ALEXANDER, Architects.

General Contractors : JAMES MILLAR & SONS, Millar Place, Edinburgh.  
Modelling to Bronzework : G. JACKSON & SON, 49 Rathbone Place, London, W.

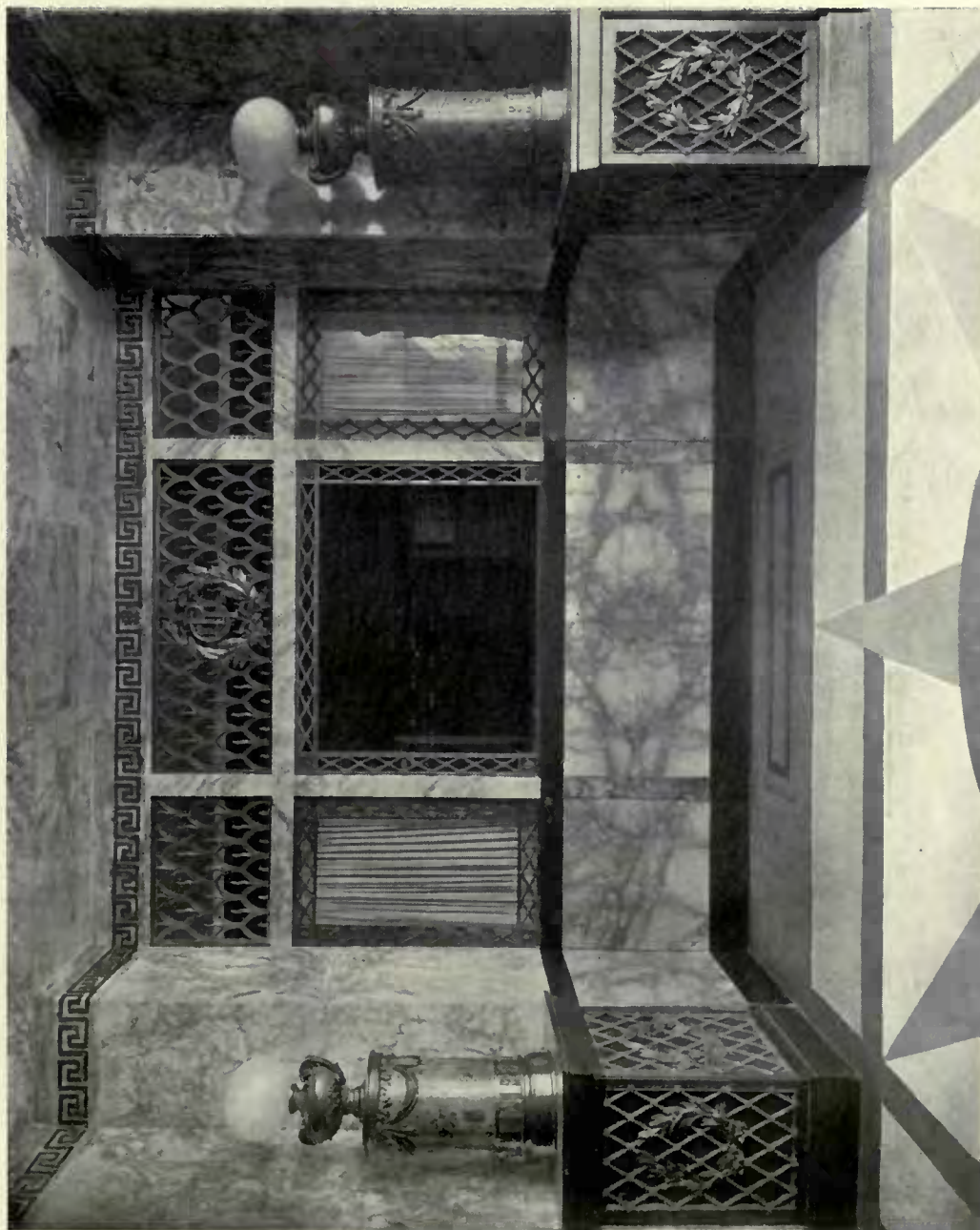

Edinburgh : The New Picture House : Detail of Screen in Vestibule. R. ATKINSON & G. L. ALEXANDER, Architects.

General Contractors : JAMES MILLAR & SONS, Millar Place, Edinburgh.

Modelling to Bronze-work : G. JACKSON & SON, 49 Rathbone Place, London, W.

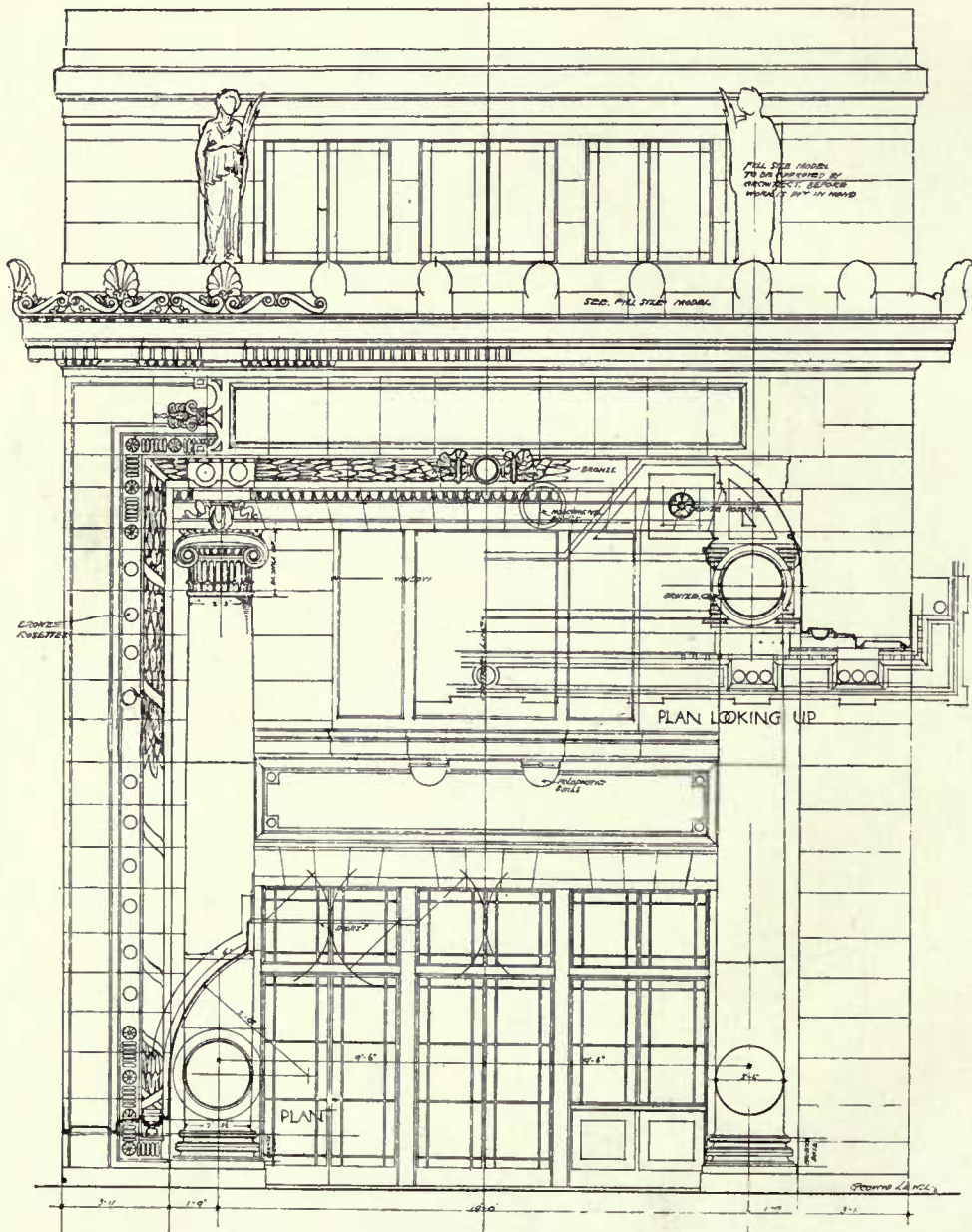

FRONT ELEVATION

Edinburgh: The New Picture House. R. ATKINSON & G. L. ALEXANDER, Architects

General Contractor: JAMES MILLAR & SONS, Millar Place, Edinburgh.

Modelling to Bronzework: G. JACKSON & SON, 49 Rathbone Place, London, W.

ALTERATIONS TO ROYAL HOTEL  
PREMISES PRINCES ST EDINBURGH BUILDING AS EXECUTED

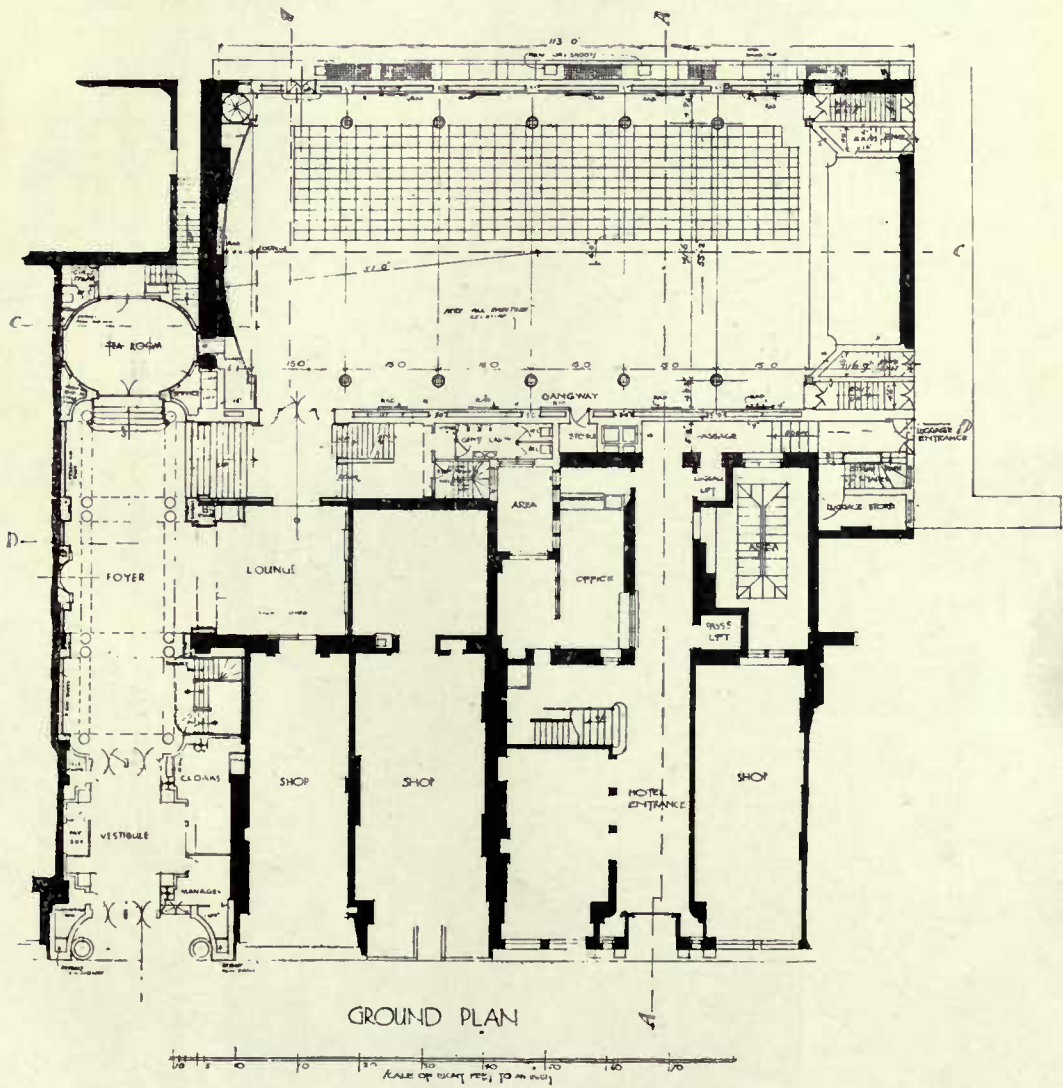

Edinburgh: The New Picture House.

R. ATKINSON & G. L. ALEXANDER, Architects.



**Edinburgh :** **The New Picture House :** **Detail of Proscenium Arch.** R. ATKINSON & G. L. ALEXANDER, Architects.  
*General Contractors :* JAMES MILLAR & SONS, Millar Place, Edinburgh.

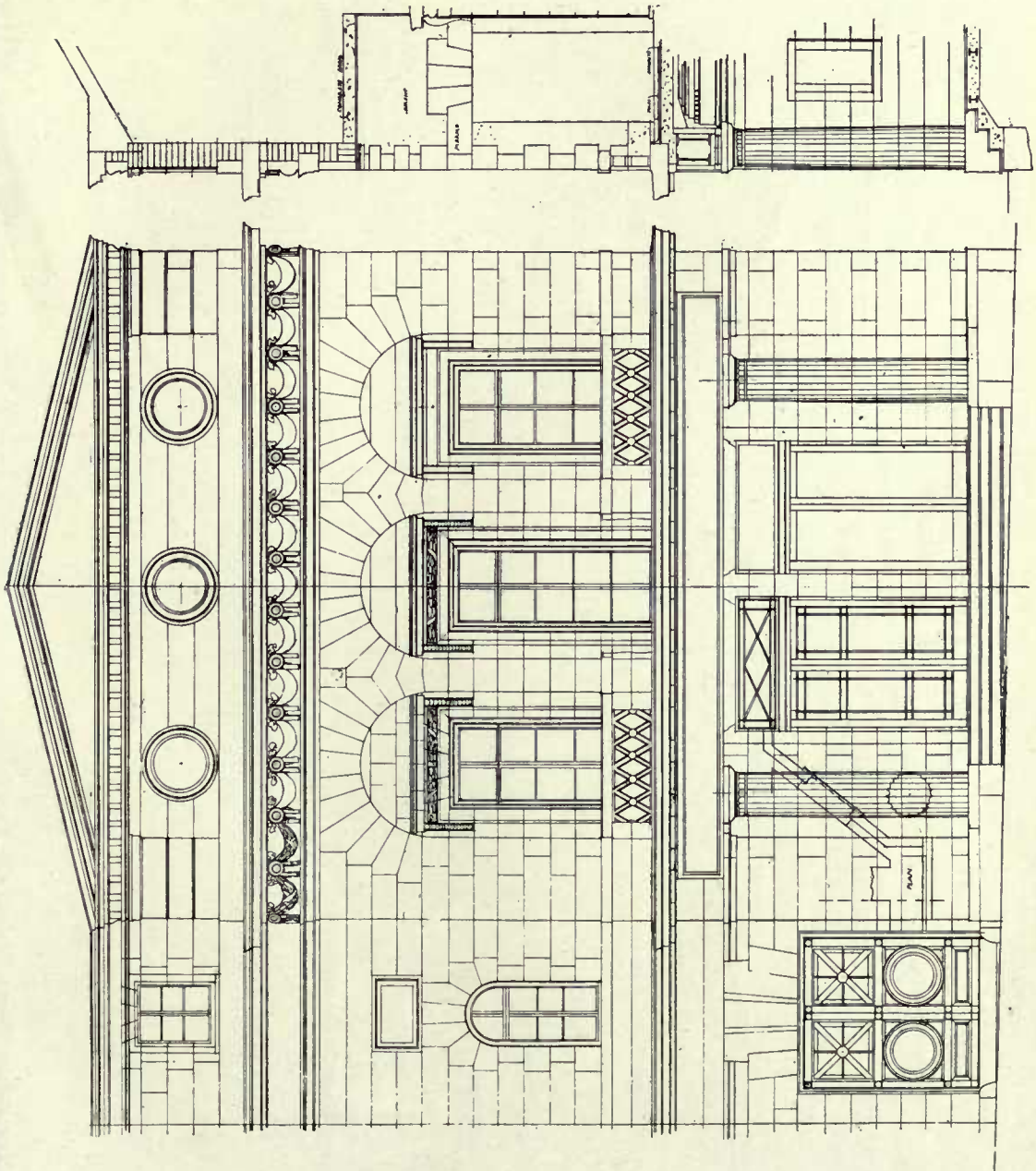

Wolverhampton Picture House : Front Elevation. R. ATKINSON & G. L. ALEXANDER, Architects.  
Burmantol's Marmo supplied by the LEEDS FIRECLAY Co., LTD., Leeds.  
Modelling: G. JACKSON & SON, 49 Rathbone Place, London, W.

NEW PICTURE HOUSE WOLVERHAMPTON  
SCALE 3 FEET TO ONE INCH

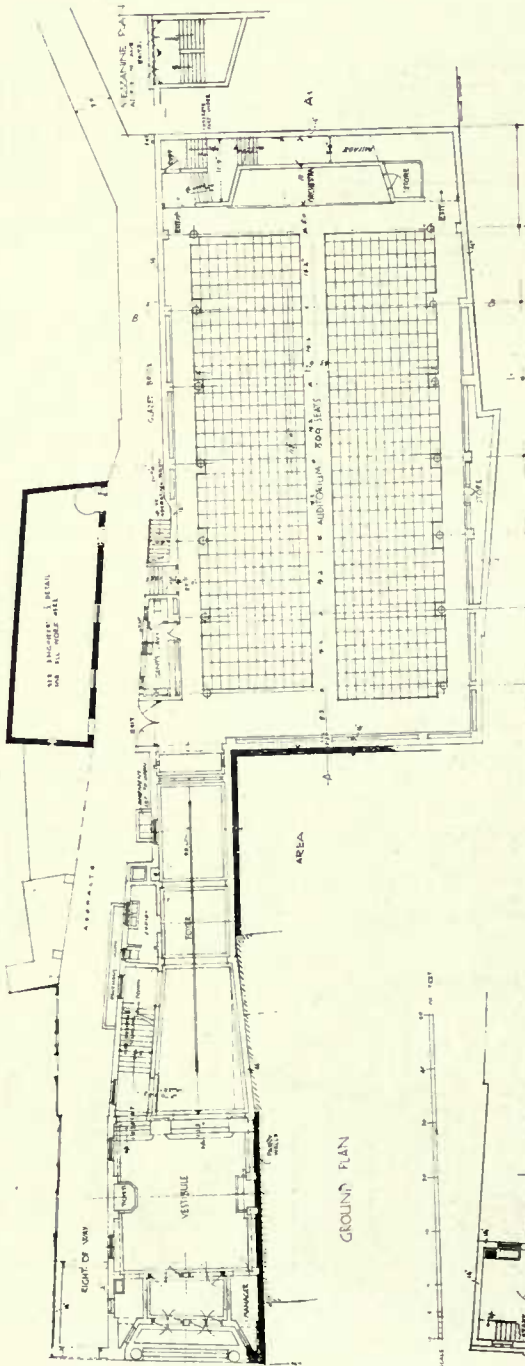

GROUND PLAN

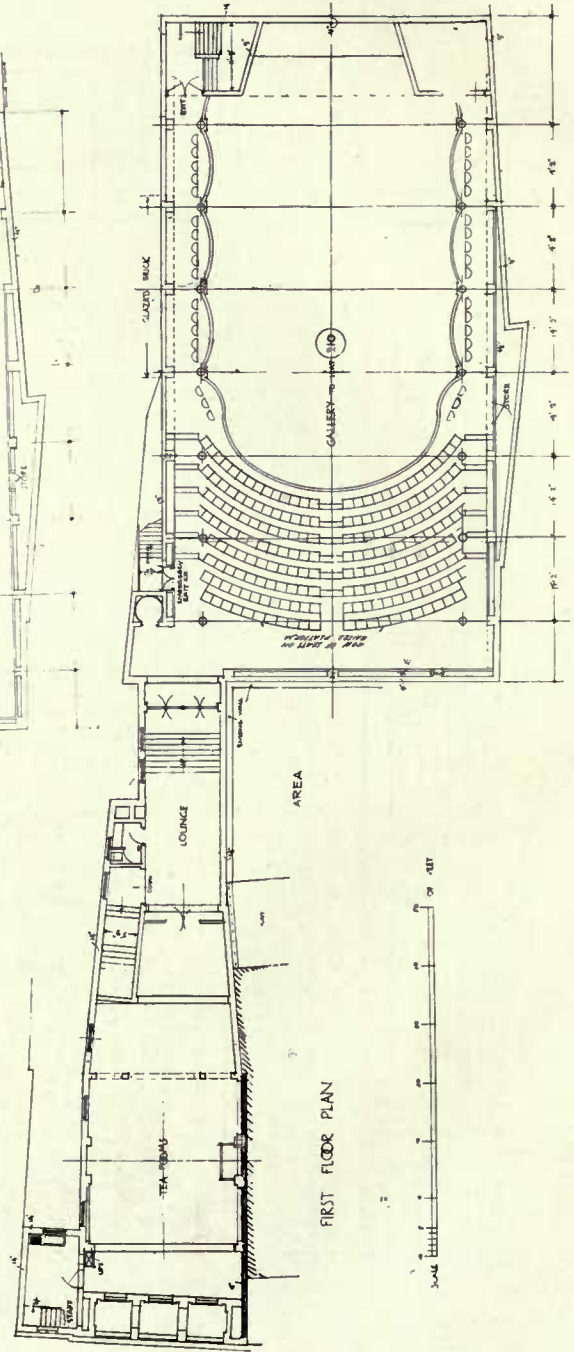

FIRST FLOOR PLAN

New Picture House, Wolverhampton.

R. ATKINSON & G. L. ALEXANDER, Architects.



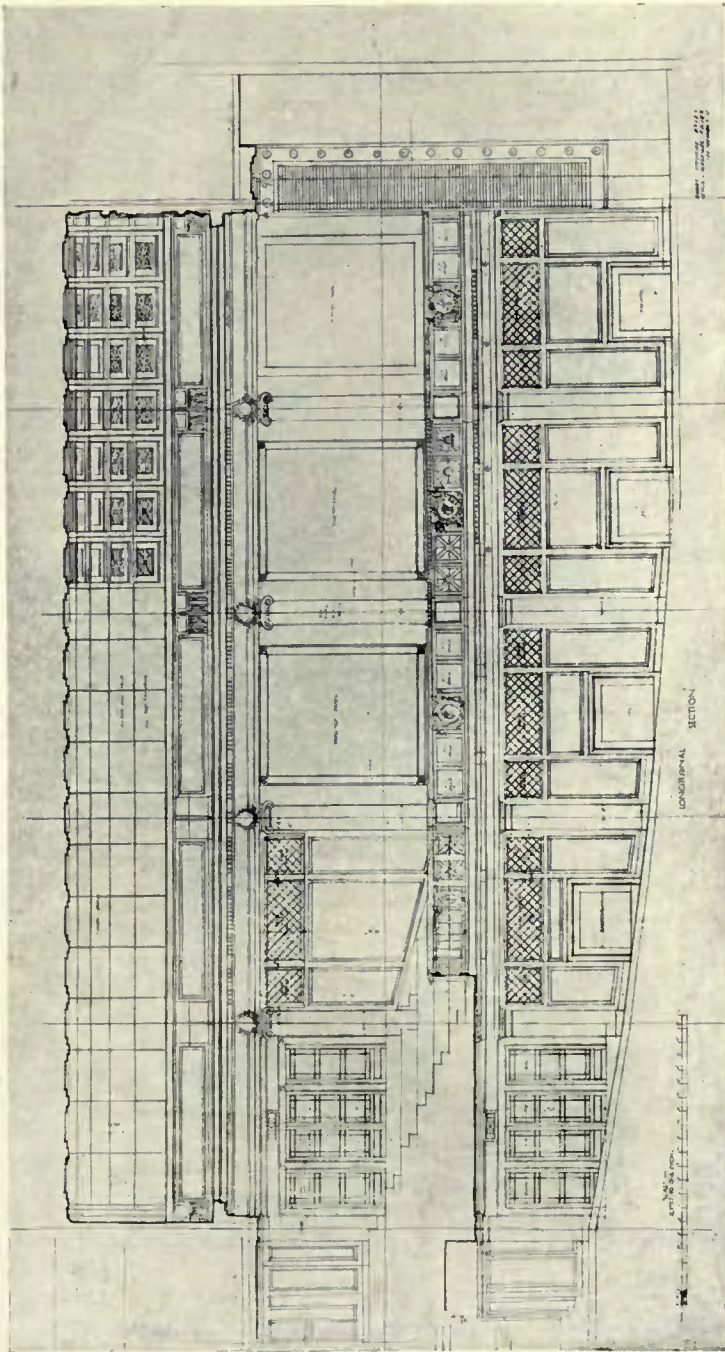

**Aberdeen Picture House: Longitudinal Section through Auditorium.** R. ATKINSON & G. L. ALEXANDER, Architects.

*Panelling: SAMUEL ELLIOTT & SONS (Reading) LTD., Caversham, Reading.  
Fibrous Plasterwork: H. H. MARTYN & Co., LTD., Sunningdale Works, Cheltenham.*

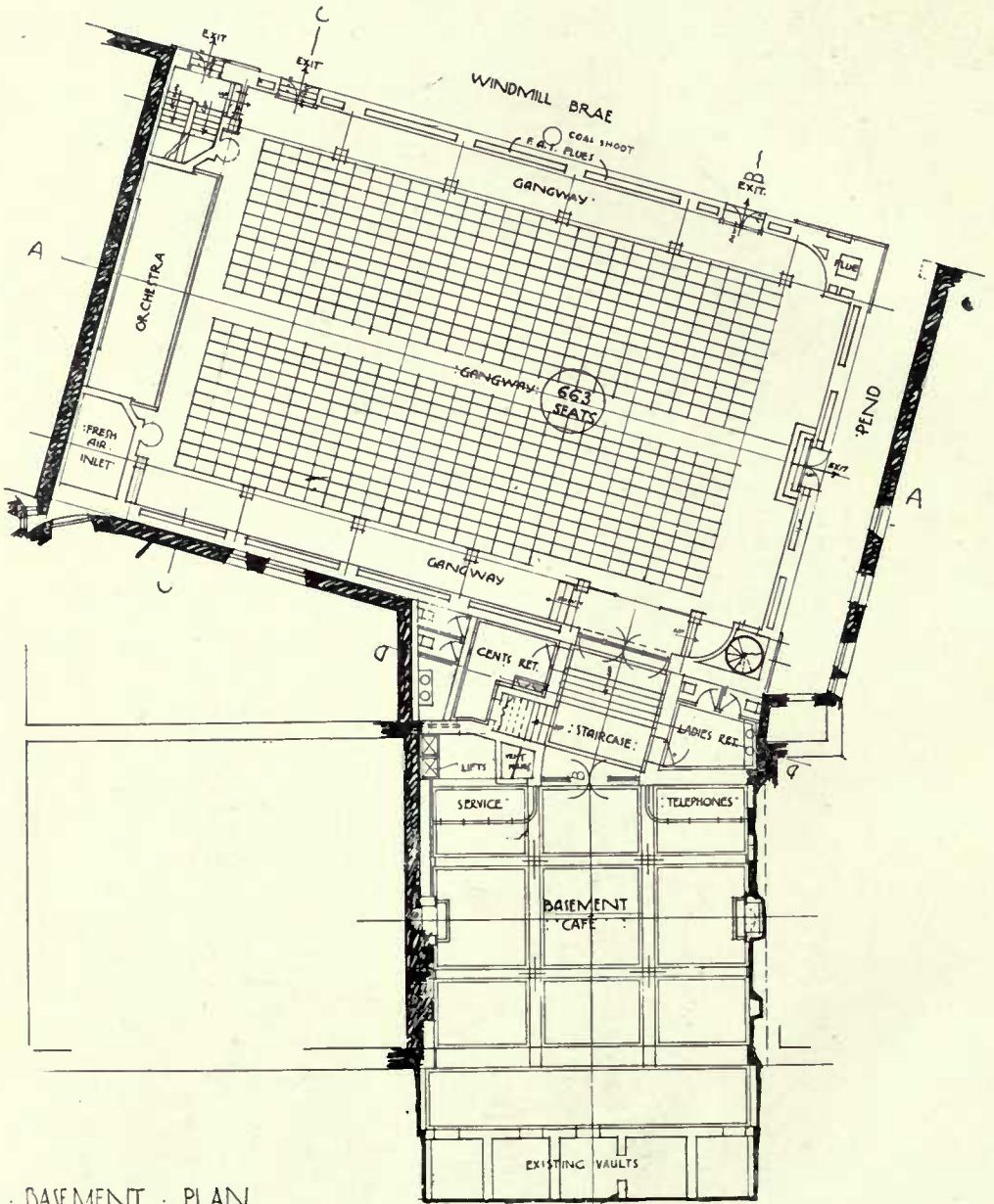

BASEMENT PLAN

UNION STREET

Aberdeen Picture House.

R. ATKINSON & G. L. ALEXANDER, Architects.

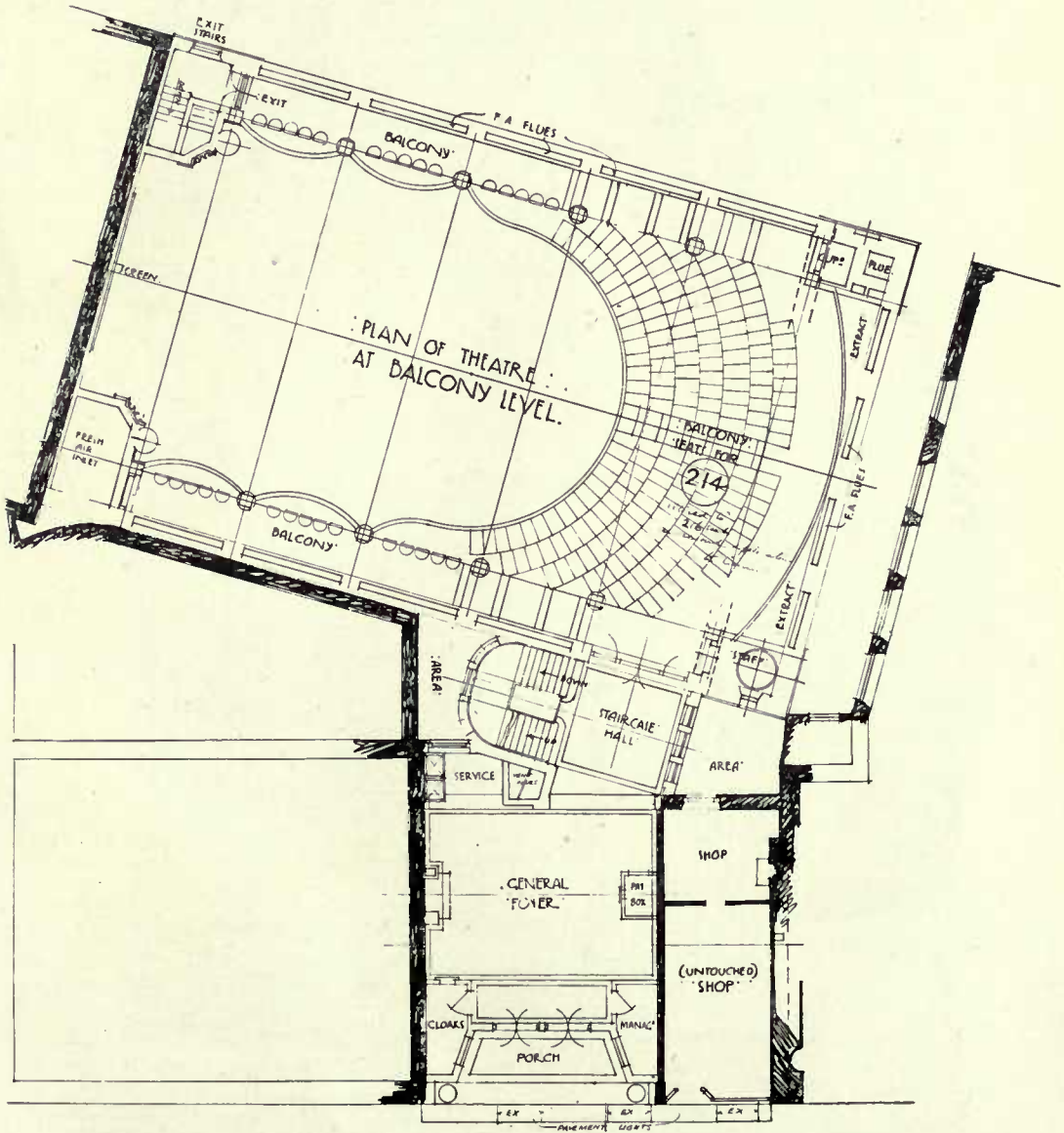

UNION STREET

GROUND PLAN

Aberdeen Picture House.

R. ATKINSON & G. L. ALEXANDER, Architects.

ABERDEEN PICTURE HOUSE  
INTERIOR DECORATION OF THEATRE

SCALE 3 FEET TO ONE INCH

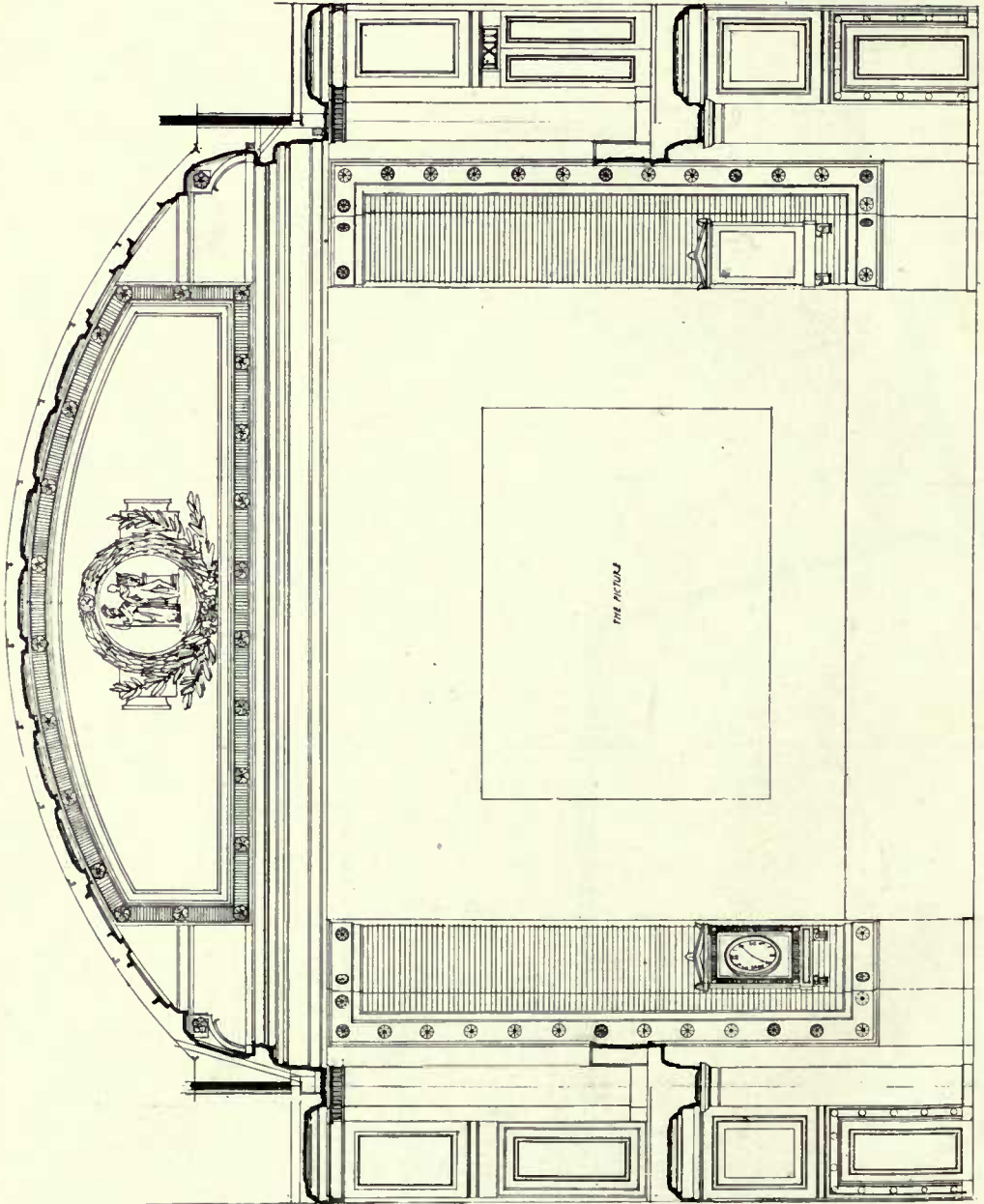

Aberdeen Picture House.  
*Fibrous Plasterwork*: H. H. MARTYN & Co. LTD., Sunningdale Works, Cheltenham.  
R. ATKINSON & G. L. ALEXANDER, Architects.



**The Mosque, Algiers.**

**ROBERT ATKINSON, Architect.**



**Forecourt.**



**Dining Room.**

**The Road Farm, Churt, Surrey.**

**ROBERT ATKINSON & G. L. ALEXANDER, Architects.**

*Garden Work:* The LAKELAND NURSERIES, Windermere.

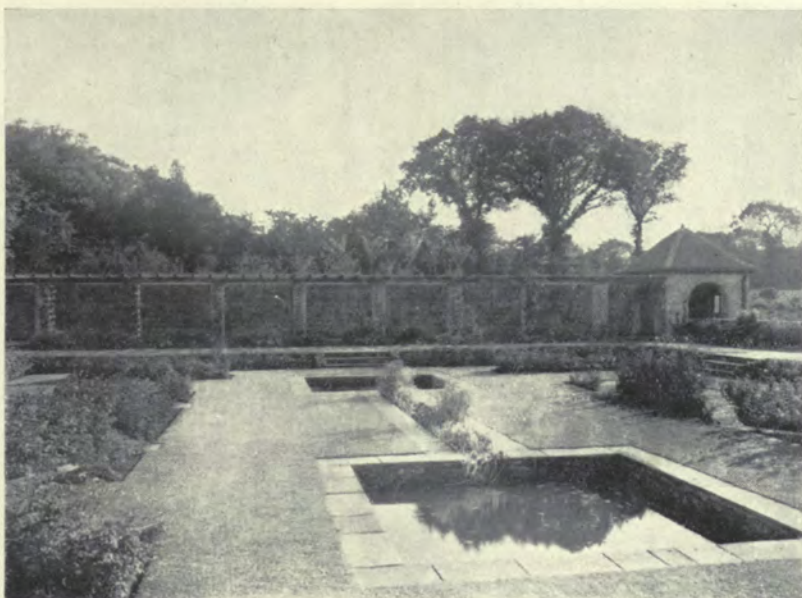

Garden.

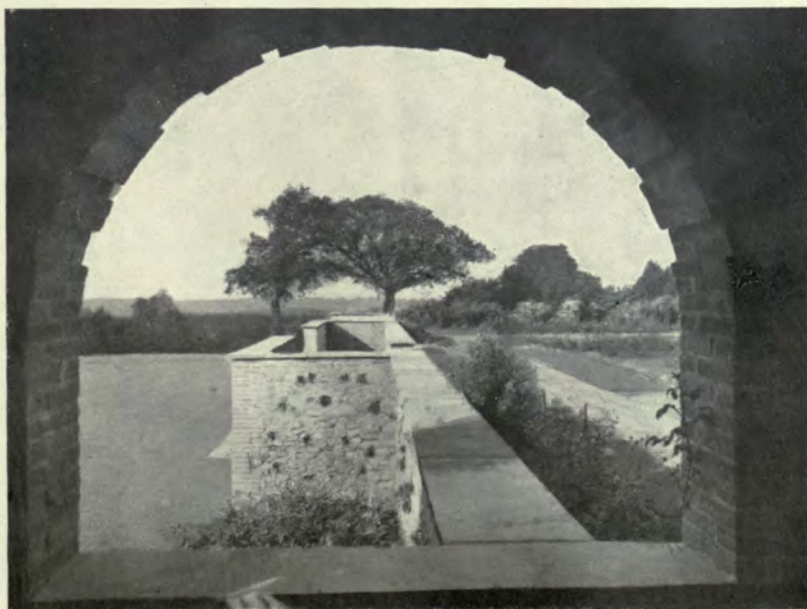

Garden from Lea House.

The Road Farm, Churt, Surrey. R. ATKINSON & G. L. ALEXANDER, Architects.

*Garden Work*: The LAKELAND NURSERIES, Windermere.



18 Bryanston Square, W.

R. ATKINSON &amp; G. L. ALEXANDER, Architects.

*Fibrous Plasterwork*: G. JACKSON & SON, 49 Rathbone Place, London, W.*Electric Fittings, Door Furniture, etc.*: FARADAY & SON, 146-150 Wardour Street, London, W.





Vestibule.

18 Bryanston Square, W.

R. ATKINSON & G. L. ALEXANDER, Architects.

*Fibrous Plasterwork*: G. JACKSON & SON, 49 Rathbone Place, London, W.

*Electric Fittings, Door Furniture, etc.*: FARADAY & SON, 146-150 Wardour Street, London, W.

**Drawing Room.**

18 Bryanston Square, W.

R. ATKINSON &amp; G. L. ALEXANDER, Architects.

*Fibrous Plasterwork:* G. JACKSON & SON, 49 Rathbone Place, London, W.*Electric Sconces & Door Furniture:* FARADAY & SON, 146-150 Wardour Street, London, W.



Small Drawing Room.

18 Bryanston Square, W.

R. ATKINSON & G. L. ALEXANDER, Architects.

*Fibrous Plasterwork*: G. JACKSON & SON, 49 Rathbone Place, London, W.

*Electric Fittings, Door Furniture, etc.*: FARADAY & SON, 146-150 Wardour Street, London, W.

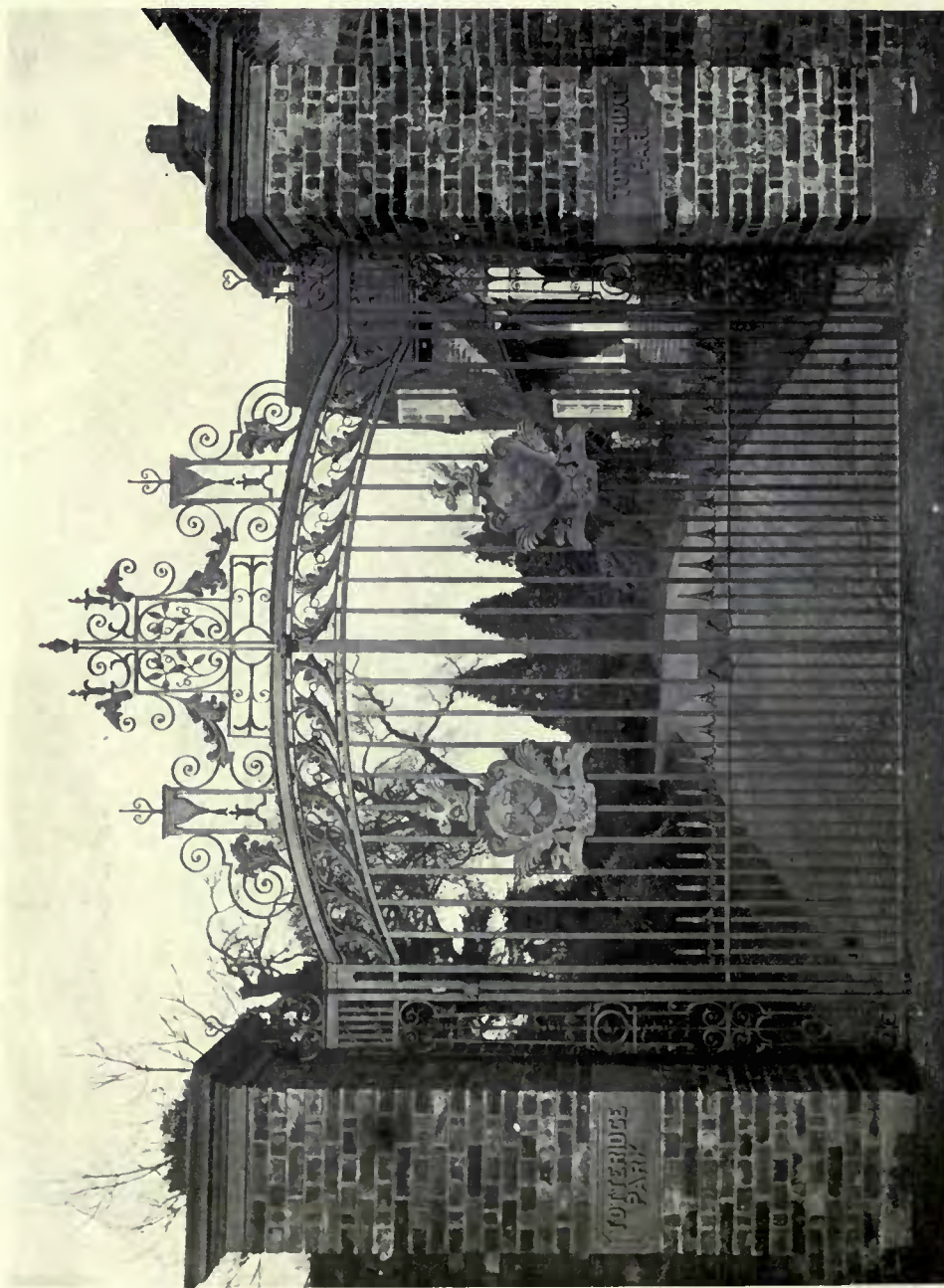

Wrought Iron Gates, Totteridge Park, Herts.

R. ATKINSON & G. L. ALEXANDER, Architects.

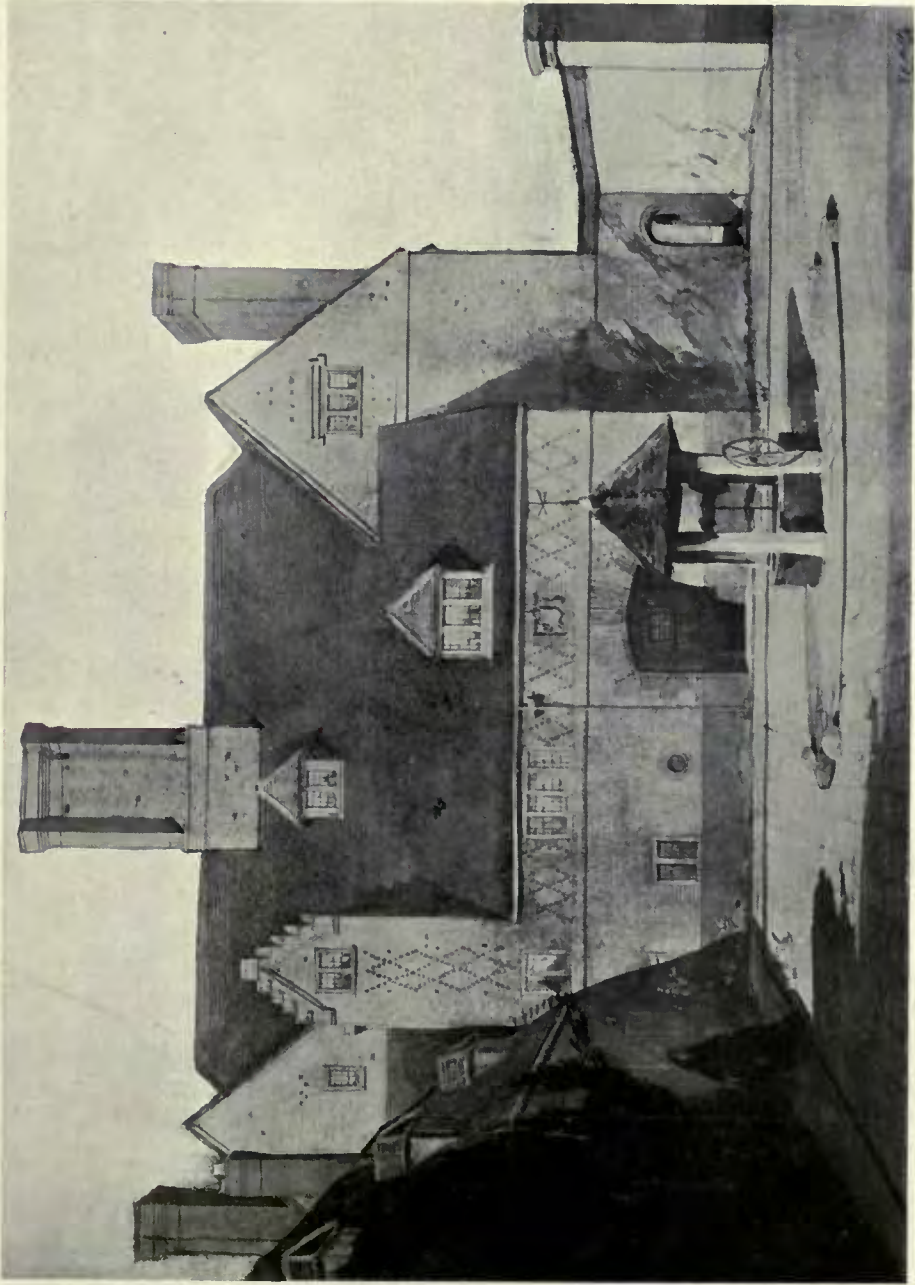

House at Preston, Candover.

R. ATKINSON & G. L. ALEXANDER, Architects.

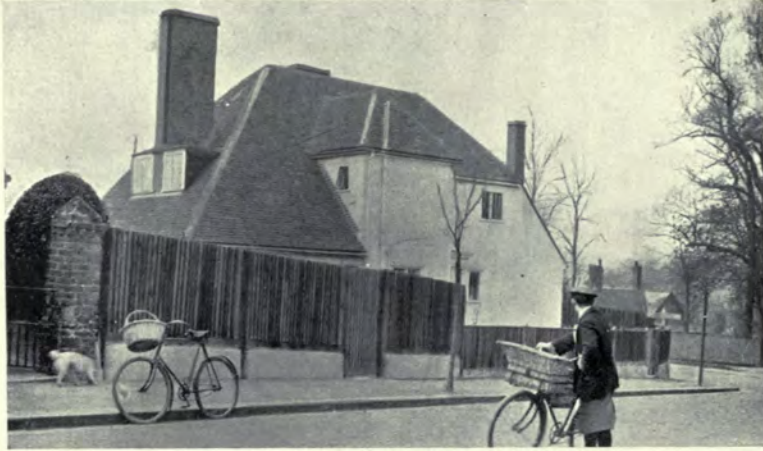

House at Carshalton, Surrey.

R. ATKINSON, Architect.



ROBERT ATKINSON, Architect.

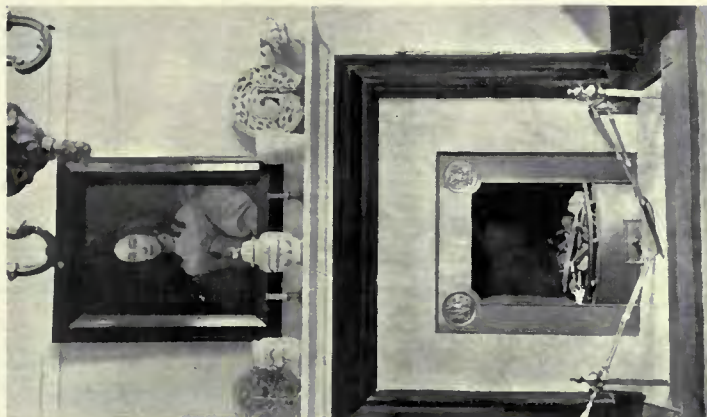

Interior Views of House at Carshalton, Surrey.

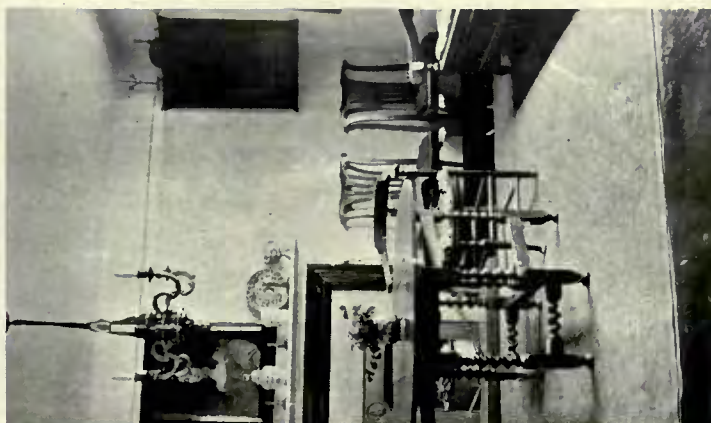

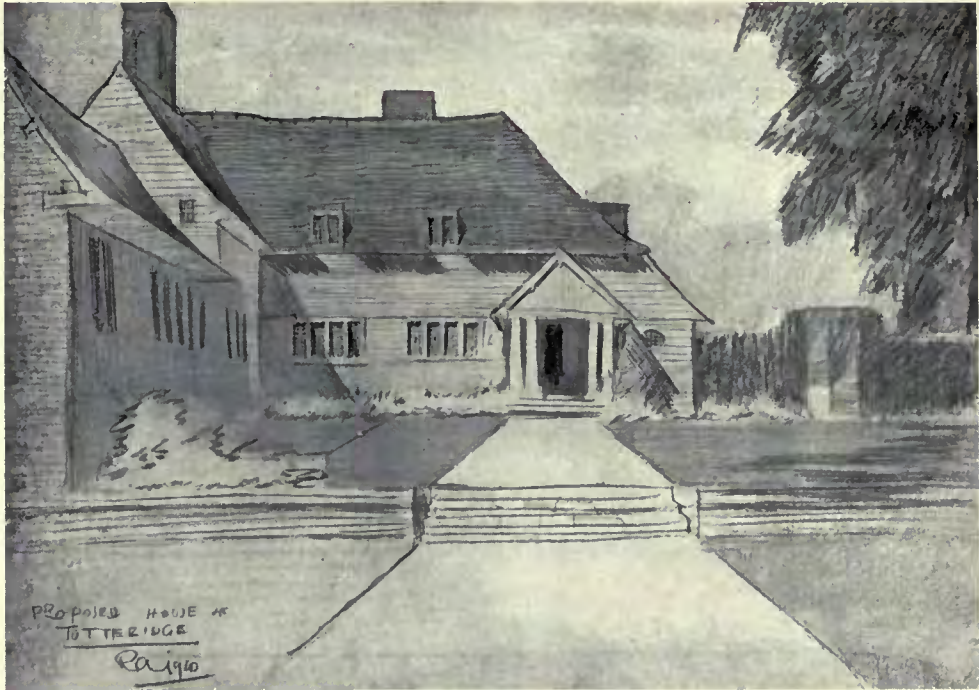

Sketch for a House at Totteridge.

ROBERT ATKINSON, Architect.



Interior of House at Carshalton, Surrey.

ROBERT ATKINSON, Architect.





**Arab House, Mustapha, Algiers.**

**ROBERT ATKINSON, Architect.**



House at Ealing.

R. ATKINSON & G. L. ALEXANDER, Architects.

*Art Metal Work* : THOS. EUSLEY, LTD., 28 Great Titchfield Street, London, W.  
*Joinery* : SAMUEL ELLIOTT & SONS (Reading), LTD., Caversham, Reading.



R. ATKINSON & G. L. ALEXANDER, Architects.

Joinery : SAMUEL ELLIOTT & SONS (Reading) LTD., Caversham, Reading.



House at Ealing.

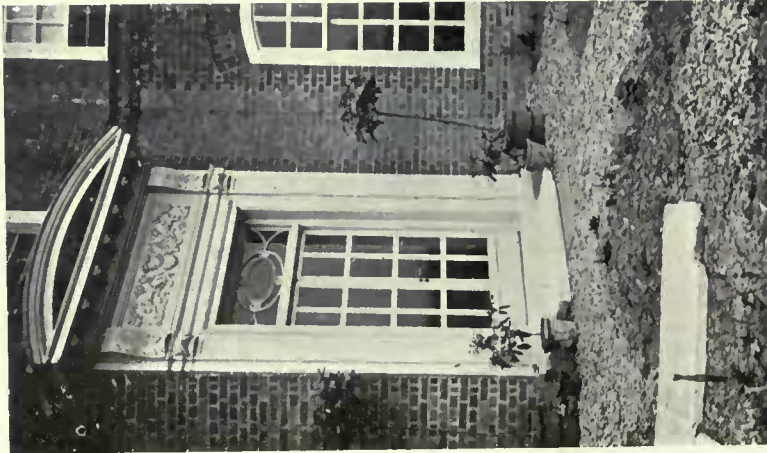

Garden Door.

House at Ealing.

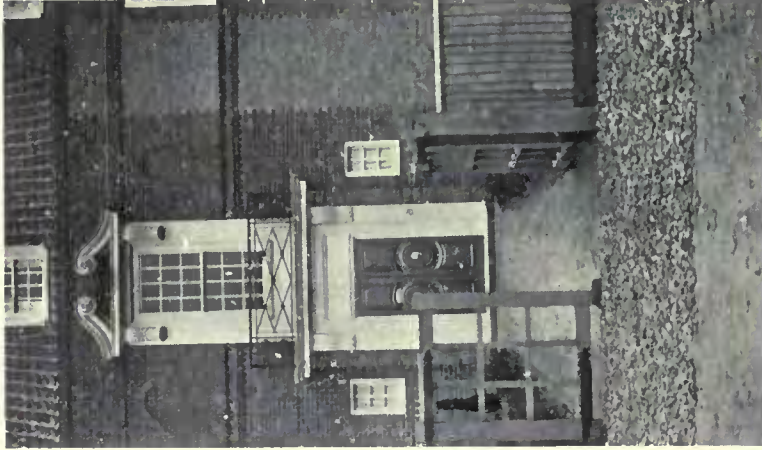

Entrance Door.

R. ATKINSON & G. L. ALEXANDER, Architects.

Joinery: SAMUEL ELLIOTT & SONS (Reading), LTD., Caversham, Reading.



Arch at Tungad.

R. ATKINSON, Architects.



Lees Court, Faversham : State Bedroom.

ROBERT ATKINSON, Architect.

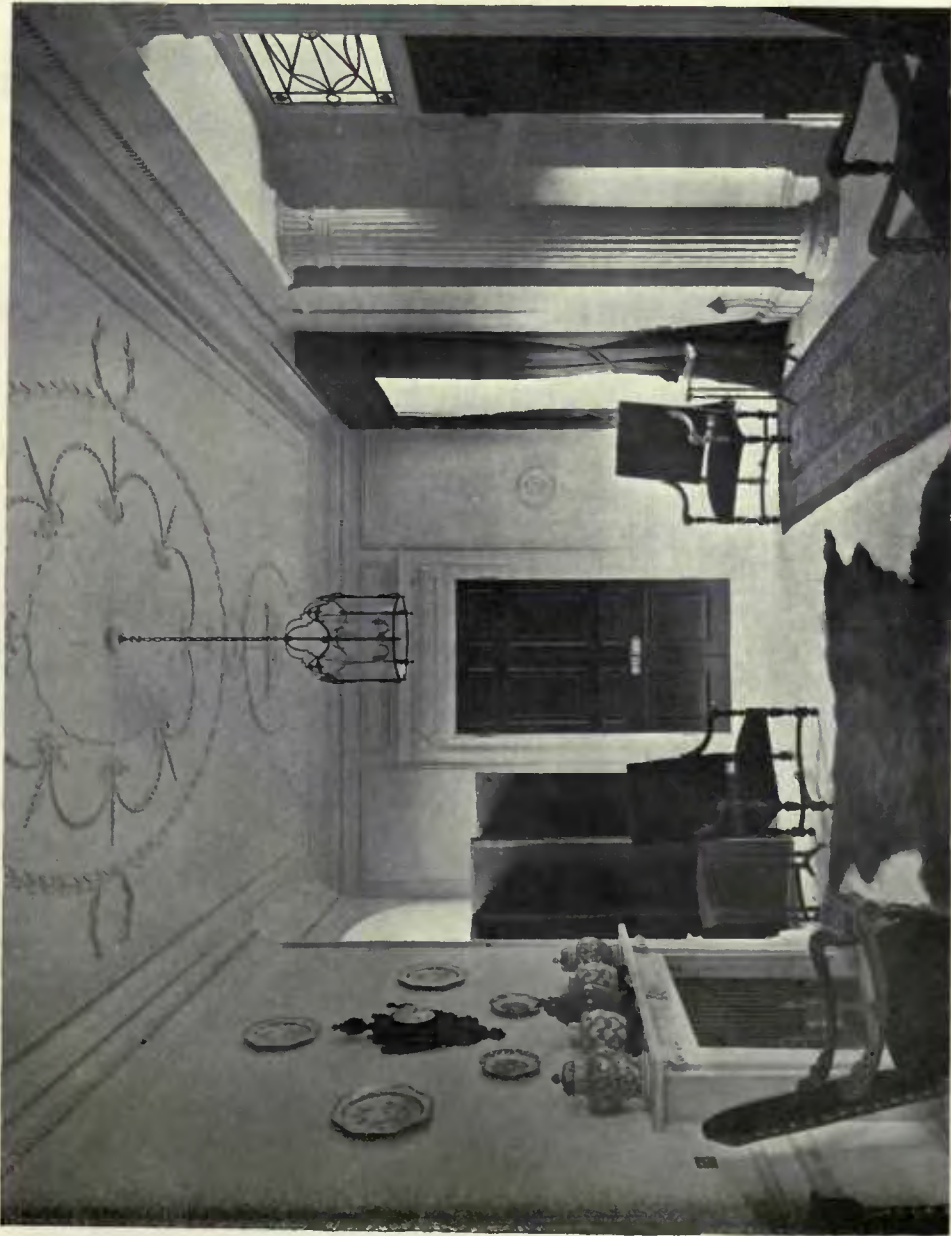

Chester House, W. : Decoration of Entrance Hall. R. ATKINSON & G. L. ALEXANDER, Architects.



Fountain at Birkedem, Algiers.

ROBERT ATKINSON, Architect.



# UNQUALIFIED PRAISE FROM ARCHITECTS

HAS been received by us for the faithful manner in which we have executed their designs in every detail.

We have specialized in the construction of Shop-fronts and Fittings since 1784, and have erected some of the finest fronts in London and the Provinces.

This is a point to be remembered when business premises are being constructed.

Architects' own designs executed, or we will submit suggestions if desired. Catalogue (Dept. B) post free.

We also manufacture:—

Revolving Shutters in Wood, Iron, Steel.  
Outside and Inside Shop Blinds . . . .  
Ornamental Ironwork of all kinds . . .  
Collapsible Gates for Entrance Lifts, &c.  
Ornamental Work in Brass . . . . .  
Glass Embossing, Gilding, &c., &c., &c.  
Panelling and Dadoes . . . . .  
Lifts for Domestic Purposes . . . . .  
Inlaid Floors in specially selected Hard-  
wood. Strong Room. Vault.  
Cases for Curios. &c. &c. &c.

## Saml. HASKINS & Bros.

Telegrams:—  
"Curvilinear,"  
Barb: London."

SHOPFITTERS Estab. 1784  
20-34 Old St., London, E.C.

LTD.  
Telephone:—  
City 2985  
(Four Lines).

# BRITISH COMPETITIONS

IN ARCHITECTURE.

HANDSOMELY BOUND IN CLOTH.

## MUNICIPAL BUILDINGS. Vol. I., 12/6.

Lambeth Municipal Buildings; Bethnal Green Municipal Buildings; Stirling Municipal Buildings; Marylebone Municipal Buildings; Municipal Buildings, Burslem; Wesleyan Methodist Hall, Westminster.

## COUNTY OFFICES AND TOWN HALLS. Vol. I., 12/6.

Perth New City Hall; Glamorgan County Offices, Cardiff; Cornwall County Offices, Truro; Town Hall, Stoke-on-Trent; New County Hall, Reading; Grimsby Town Hall Extension.

## LIBRARIES. Vol. I., 10/6.

National Library of Wales; Blackpool Central Library; Islington Central Library; Mitchell Library, Glasgow; Welsh National Museum.

## SCHOOLS. Vol. I., Edition II., 12/6.

Pelham Road Schools, Wimbledon; Bromley Secondary School for Boys and Tiverton Middle Schools; Colchester Technical Institute; Bury Elementary and Secondary Schools; Hamilton New Academy; Hull Training College.

In making enquiries at Advertisers, please refer to this Publication

# J. F. PHILLIPS & SON

The PHILLIPS ACCELERATED system of low pressure HOT WATER HEATING permits of the BOILER being fixed at ANY LEVEL, irrespective of the levels of radiators and pipe coils.

The proved economy in first cost and maintenance, and the elimination of trenches and large main pipes obtained by adopting the PHILLIPS system has influenced many Architects and Engineers to entrust the design and equipment of their installations with us.

## HEATING & DOMESTIC ENGINEERS

During the past thirty years a large number of contracts in different parts of the Country and Abroad have been carried out by us, and among the well-known buildings upon which we have been engaged may be mentioned—



Totteridge Park,  
Herts.

Messrs. R. ATRINSON & G. L. ALEXANDER.  
Architects for Alterations.

<i>Bethnal Green Town Hall</i>	<i>London.</i>
<i>Cairn Hydro</i>	<i>Harragote.</i>
<i>Chiddingsstone Castle</i>	<i>Kent.</i>
<i>County Hall</i>	<i>Beverley.</i>
<i>Hampthwaite Hall</i>	<i>Yorkshire.</i>
<i>Harrods</i>	<i>London.</i>
<i>Imperial College of Science</i>	<i>London.</i>
<i>Kitchener Indian Hospital</i>	<i>Brighton.</i>
<i>Leeds Training College and Hostels</i>	<i>Far Headingley.</i>
<i>Military Hospital</i>	<i>York.</i>
<i>Press Club</i>	<i>London.</i>
<i>Palace Pier</i>	<i>Brighton.</i>
<i>Polytechnic Chalets</i>	<i>Switzerland.</i>
<i>Royal Aquarium</i>	<i>Brighton.</i>
<i>Royal Pavilion</i>	<i>Brighton.</i>
<i>Selfridge's</i>	<i>London.</i>
<i>Totteridge Park</i>	<i>Herts.</i>
<i>University College</i>	<i>London.</i>

## LONDON

QUEEN ANNE'S  
CHAMBERS.  
WESTMINSTER, S.W.  
Telephone: Victoria 2410.

Telegrams:  
"Vacuheat, London."

## BRIGHTON

RICHMOND BUILDINGS.

Telephone:  
Brighton P.O. 476.

Telegrams:  
"Heating, Brighton."

## LEEDS

MARK LANE.

Telephone:  
Leeds Central 2130.

Telegrams:  
"Vacuheat, Leeds."

## LIVERPOOL

KNIGHT STREET.

Telephone:  
Liverpool Royal 2588.

Telegrams:  
"Vacuheat, Liverpool."

In making enquiries at Advertisers, please refer to this Publication

# SCULPTURES

1915<sup>1</sup>

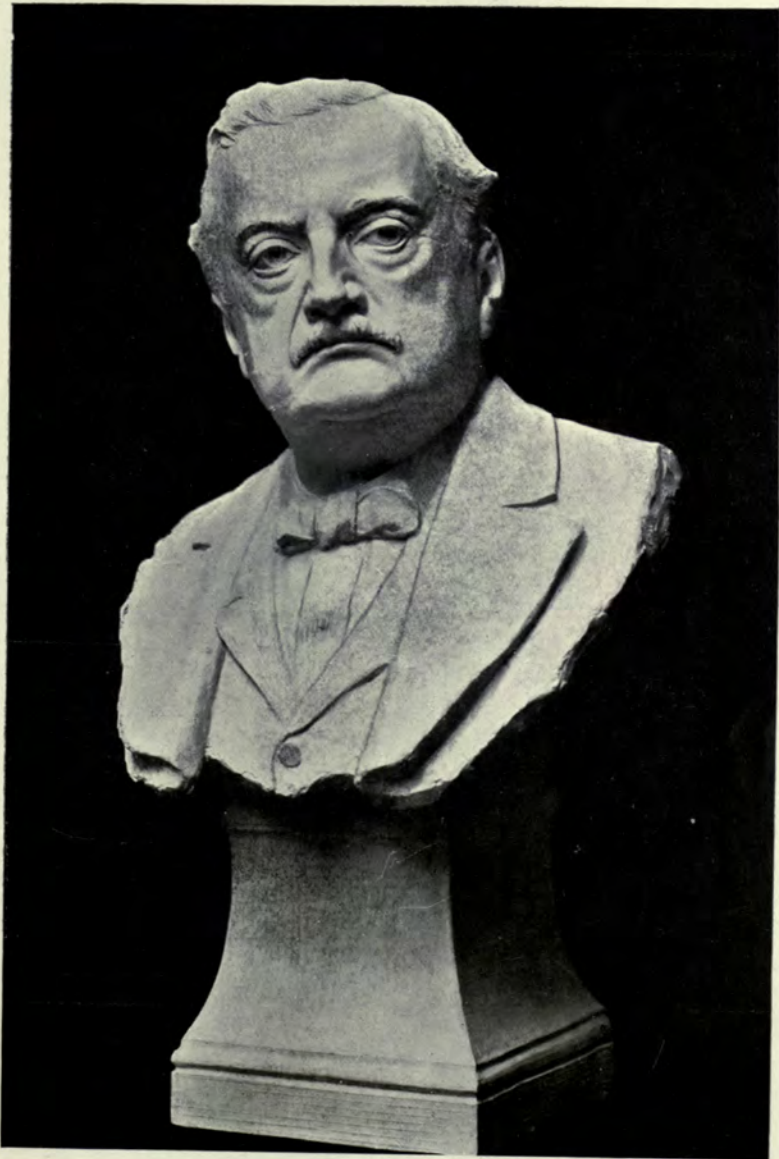

*John Redmond, Esq., M.P., F. W. DOYLE JONES, Sculptor.*





*Unity: "One heart of all races" (KIPLING).*

Model of Bronze Panel for the King Edward VII. Memorial, Sheffield.

ALFRED DRURY, R.A., Sculptor.



*Peacemaker: Truth being crowned by Gratitude.*

Model of Bronze Panel for the King Edward VII. Memorial, Sheffield.

ALFRED DRURY, R.A., Sculptor.



*Fame and Truth.*

Model of Bronze Panel for the King Edward VII. Memorial, Sheffield.

ALFRED DRURY, R.A., Sculptor.

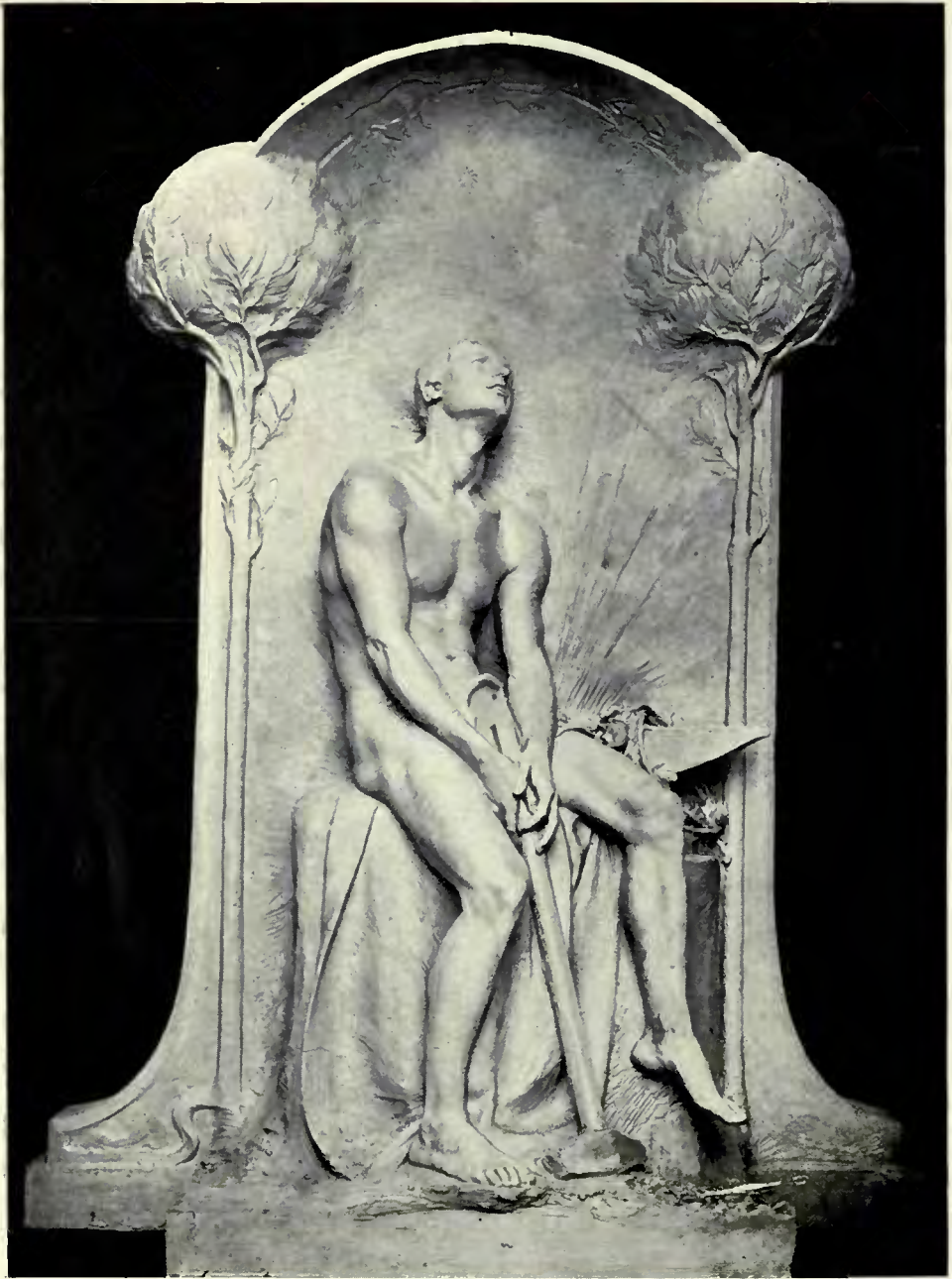

*Villord Memorial, New York, KARL BITTER, Sculptor.*



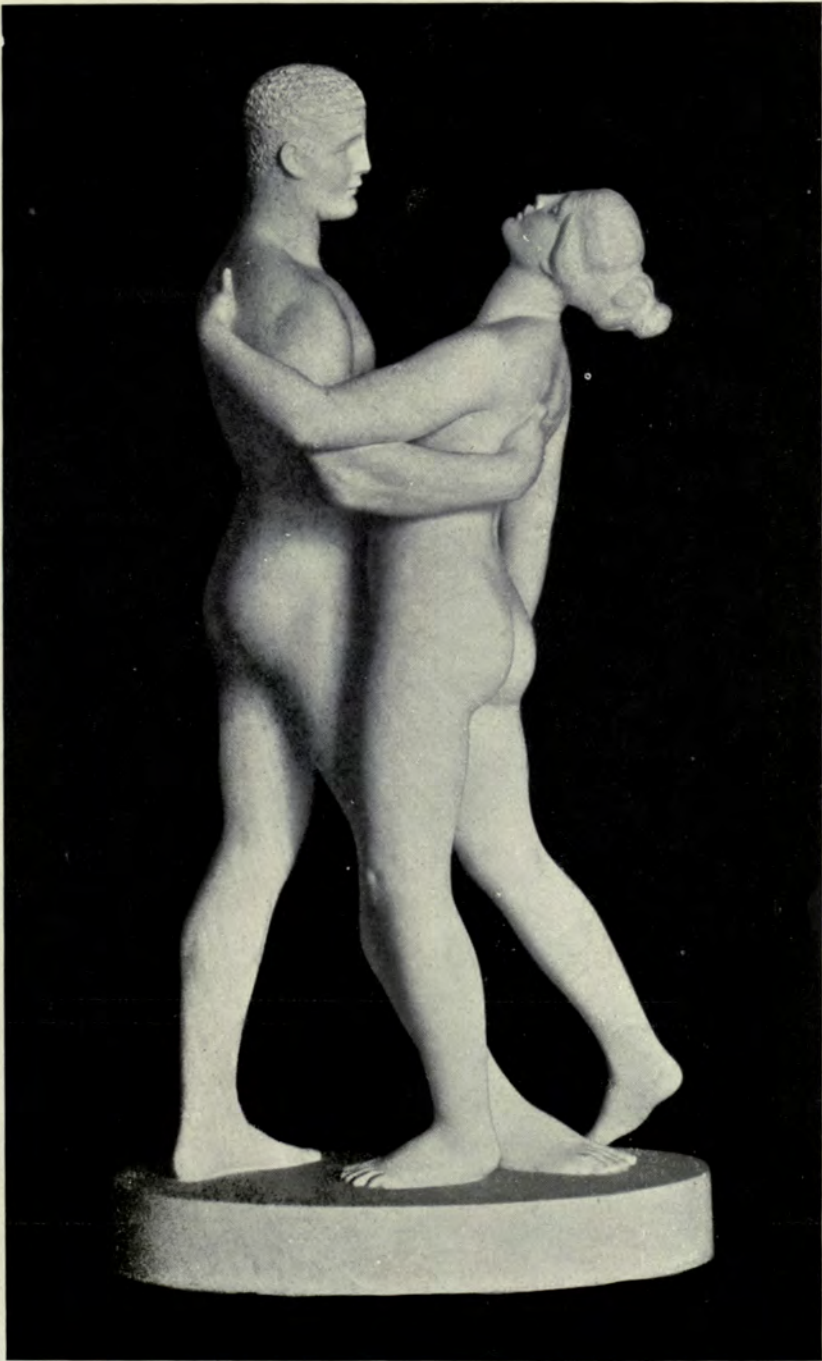

*To Terpsichore (Greek Dancers), F. M. TAUBMAN, Sculptor.*



*The Mysteries of Death.*

WILLIAM C. H. KING, Sculptor.

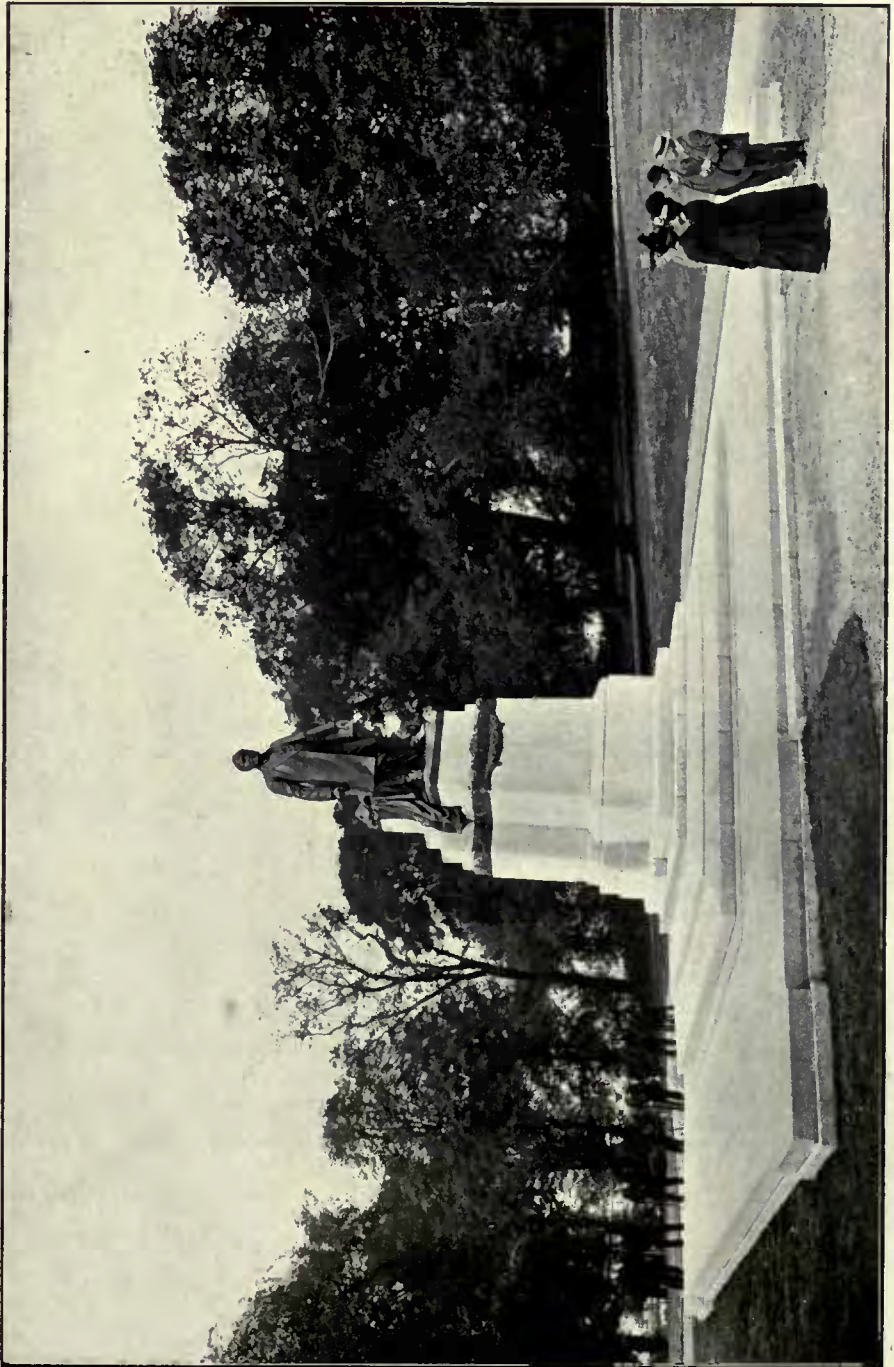

*Statue of Andrew Carnegie, Dunfermline, Fife.*

*RICHARD R. GOULDEN, Sculptor.*





*Memorial to Margaret Macdonald Group, Bronze placed in Lincoln's Inn Fields.*

RICHARD R. GOULDEN, Sculptor.

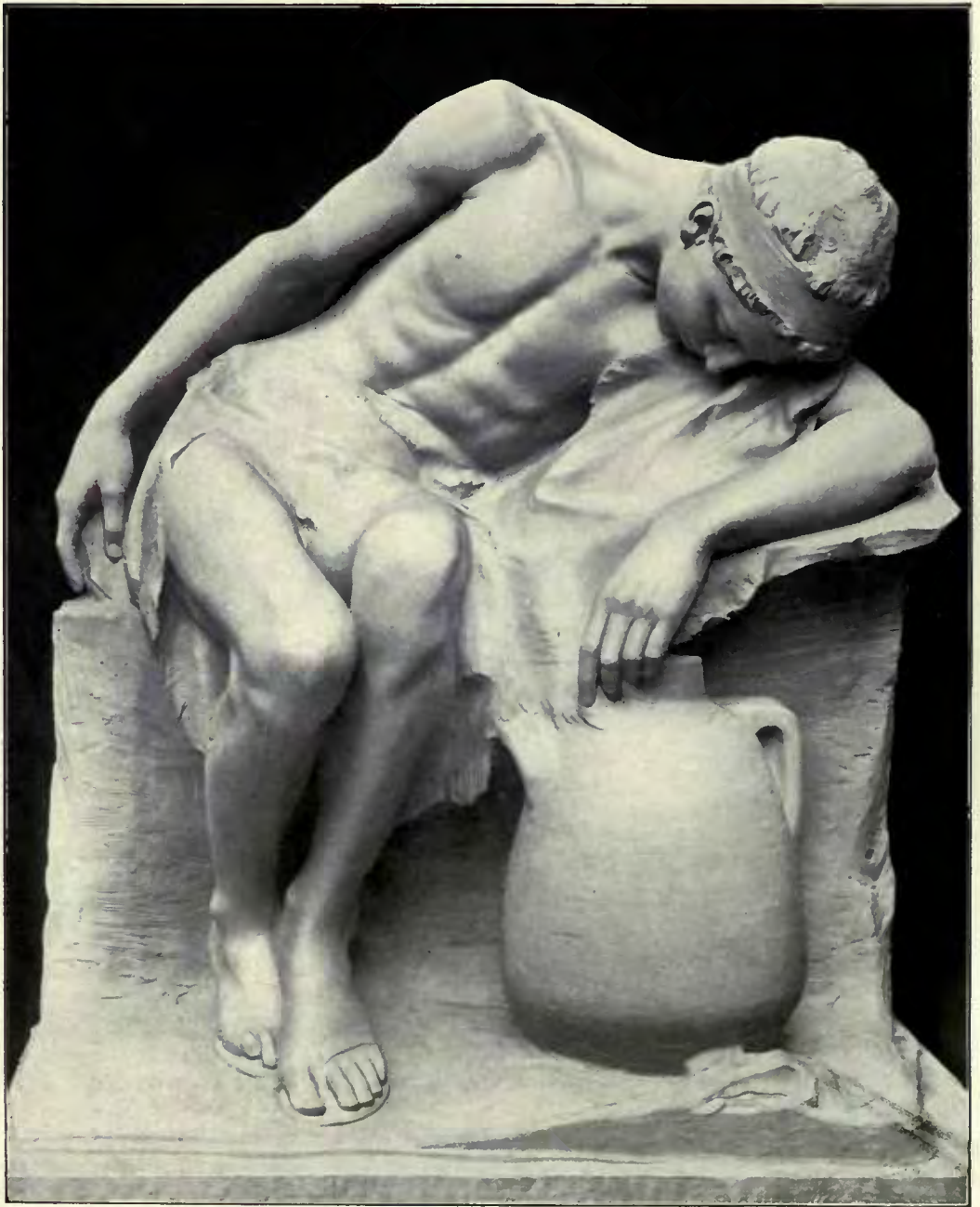

*Noontide Rest.*

MORTIMER BROWN, Sculptor.



*Dawn.*

CHARLES L. HARTWELL, Sculptor.



*In Maiden Meditation.*

EMIL FUCHS, Sculptor.



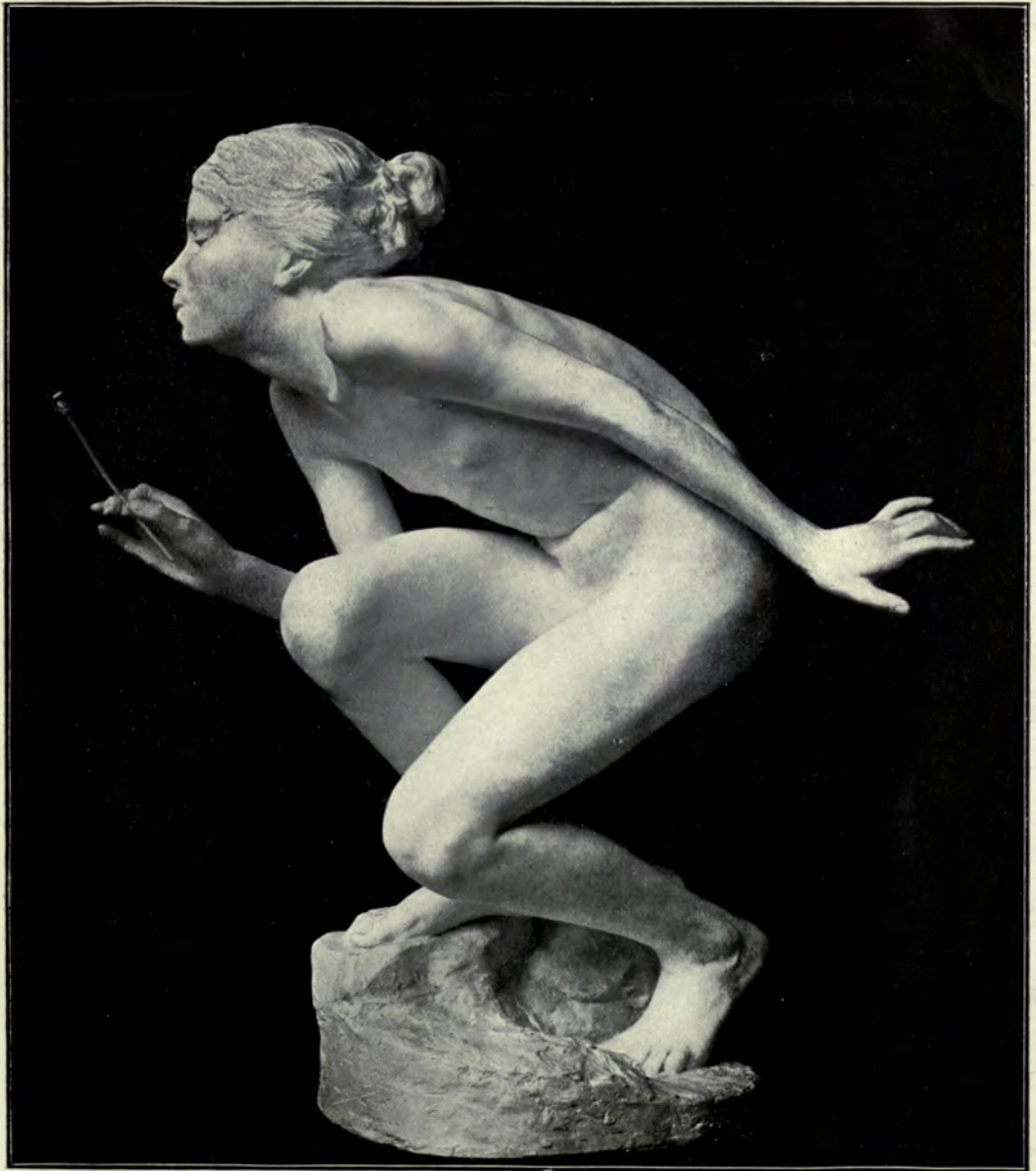

*Thirteen o'clock.*

ANNIE C. ACHESON, Sculptor.

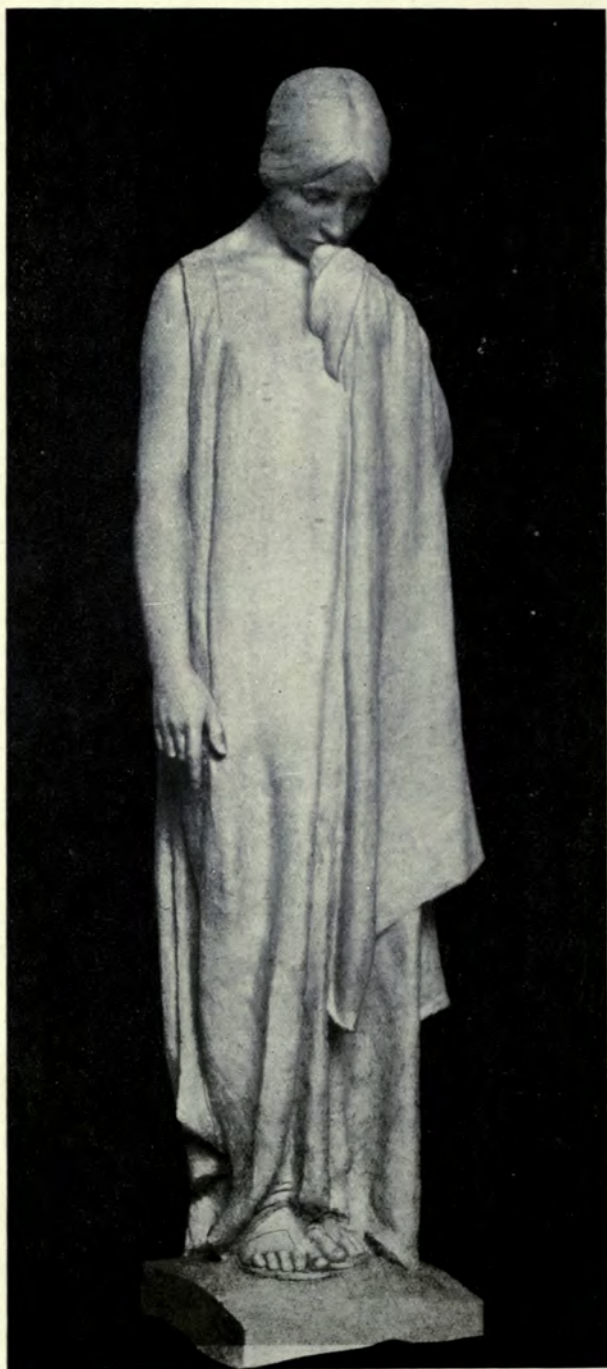

*Silence: Figure for a Tombstone, W. REID DICK, Sculptor.*

# SCULPTURES

1913—1915

More than two-thirds of this Volume will be devoted to Sculpture Work, but a few pages will be devoted to Woodcarving and Decorative Art Subjects. The Volume will be ready in the Autumn. Price 5/6, post free, 6/-.

Published by Academy Architecture, 44 Doughty St., W.C.

## TWENTY LITHOGRAPHIC PRINTS OF EGYPTIAN TEMPLES & MOSQUES

CONTAINED IN A PORTFOLIO

BY

W. J. PALMER JONES, ARCHITECT.

Price £3 3s. 0d. net.

NOW READY.

REDUCED REPRODUCTIONS ILLUSTRATED ON PAGES  
114, 115 & 116 OF THIS VOLUME.

Published by Academy Architecture, 44 Doughty St., W.C.

## A COLLECTION OF COLOUR PRINTS

Price 8/- net.

Post free, 8/6

Reproduced in ACADEMY ARCHITECTURE during the last 15 years  
has now been bound together under one Cover.

Published by Academy Architecture, 44 Doughty St., W.C.

In making enquiries at Advertisers, please refer to this Publication

Manufacturers of  
all descriptions of

# Window Glass

Sheet, Plain Rolled and  
Rough Cast Plate, Figured  
Rolled Glass . . . . .

## FLEMISH GLASS

Rolled and Doubled Rolled  
Cathedral Glass . . Coloured  
and Muffled . . . . .

Extra White Cast Glass for  
Studios, Hospitals, Art  
Galleries, etc. . . . .

Old English Crown Glass and

## GENUINE CROWN BULLIONS

Manufacturers also of  
**ROLLED SHEET  
. . . . GLASS . . . .**

Suitable for Factories, Mills,  
Warehouses, or other Industrial  
Buildings, also for . . . . .  
Conservatories, Greenhouses and  
Horticultural Uses. It transmits  
6 per cent. more light than  
Sheet Glass of equal substance.

*Samples and full Particulars sent  
on application to—*  
**HK DEPARTMENT**

# CHANCE

BROTHERS AND CO. LIMITED,

GLASS WORKS

near

**BIRMINGHAM**

Branch Works:  
**GLASGOW.**

Telegraphic Addresses :  
Head Office—  
**"CHANCE, SMETHWICK."**  
Glasgow—  
**"BROGAN, GLASGOW."**

# ARCHITECTURAL REVIEW

1915<sup>1</sup>



*House at Corner of Frogmal Lane and Greenaway Gardens. N.W.  
for G. W. Hall, Esq. Cyril A. Farey, Architect.*

House in Frogmal Lane.

CYRIL A. FAREY, Architect.

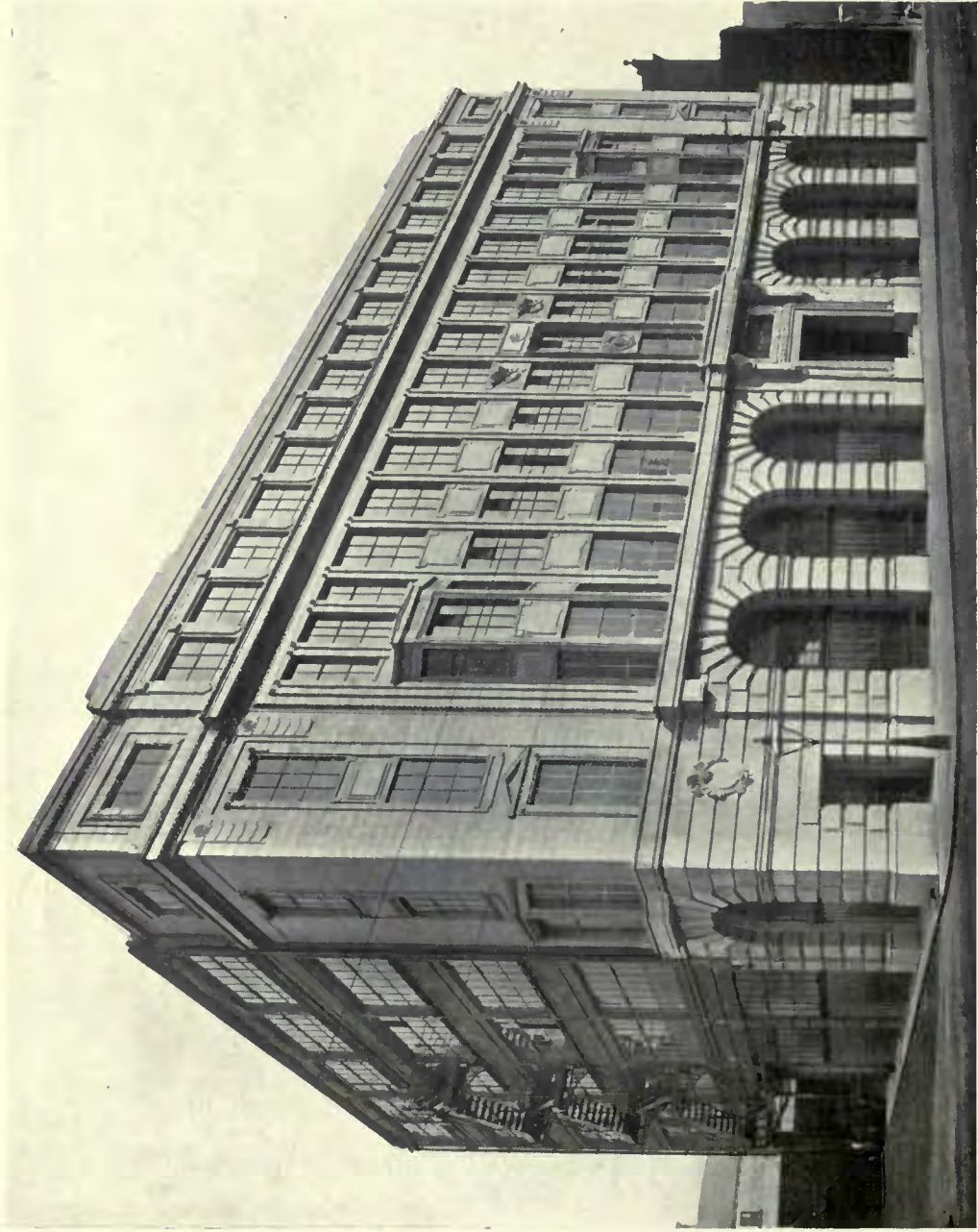

Robert Barclay & Co.'s Warehouse, Manchester.

H. S. FAIRHURST, Architect.

*Superstructure:* J. GERRARD & SONS, LTD., Swinton, Nr. Manchester.  
*Burmanotti's Lefco* supplied by the LEEDS FIRECLAY CO., LTD., Leeds.  
*Reinforced Hollow Brick Floors* by the KLEINE PATENT FIRE-RESISTING FLOORING SYNDICATE, LTD., 133/136 High Holborn, W.C.

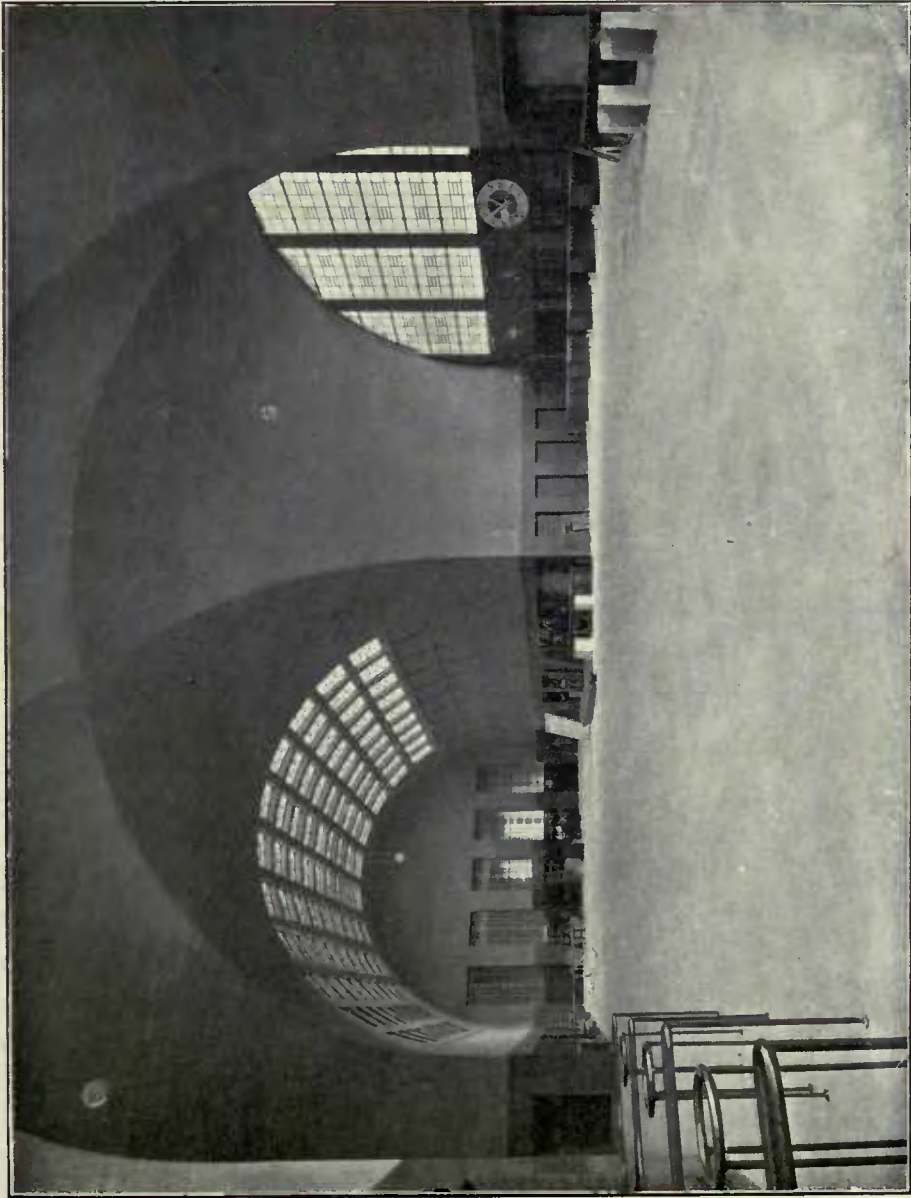

Booking Hall, Karlsruhe Railway Station.

AUG. STÜRZENACKER, Architect.

(This Railway Station has been reported as greatly damaged.)

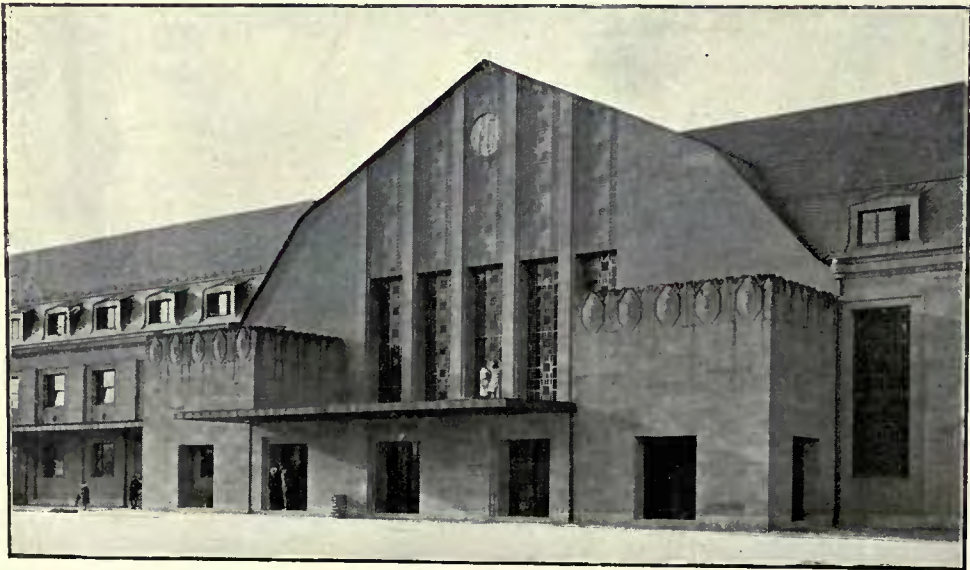

Views of Karlsruhe Railway Station.

AUG. STÜRZENACKER, Architect.

(This Railway Station has been reported as greatly damaged.)





**Main Entrance.**

**New General Offices, Metropolitan Railway, Baker Street, N.W.**

**CHARLES W. CLARK, Architect.**

*Glazed Terra-Cotta: GIBBS & CANNING, Glascoate Works, Tamworth.*

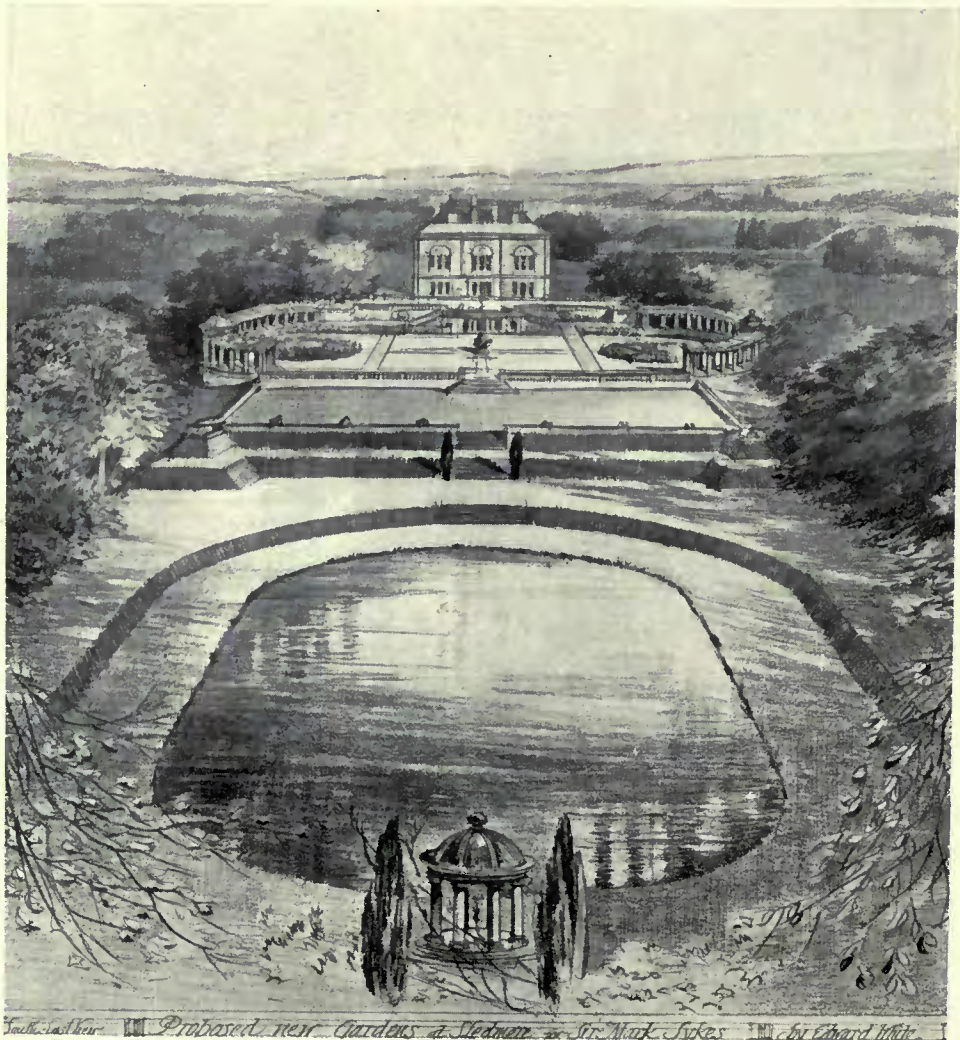

**South-East View of Proposed New Gardens at Sledmere.**

Drawn by the late C. E. MALLOWS, Architect.



The Belfry from Rue aux Laines, Bruges.

Reproduced from "Bruges: A Record and an Impression." Published by B. T. BATSFORD, LTD., 5/- nett.

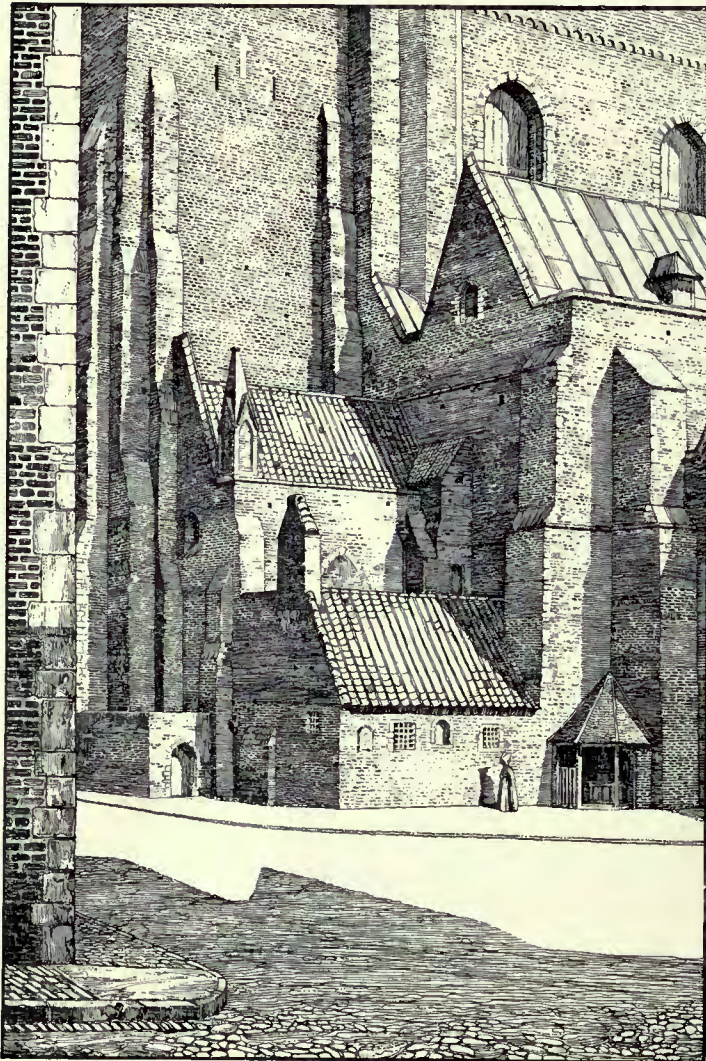

Outside the Church of St. Sauveur, Bruges.

Reproduced from "Bruges : A Record and an Impression." Published by B. T. BATSFORD, LTD., 5/- nett.



HOUSE AT FARNHAM ROYAL BUCKS FOR K. CHANKINSON ESQ.  
PORTION OF ENTRANCE FRONT MOSCROP-YOUNG & GLANFIELD, ARCHITECTS.

House at Farnham.

MOSCROP-YOUNG & GLANFIELD, Architects.

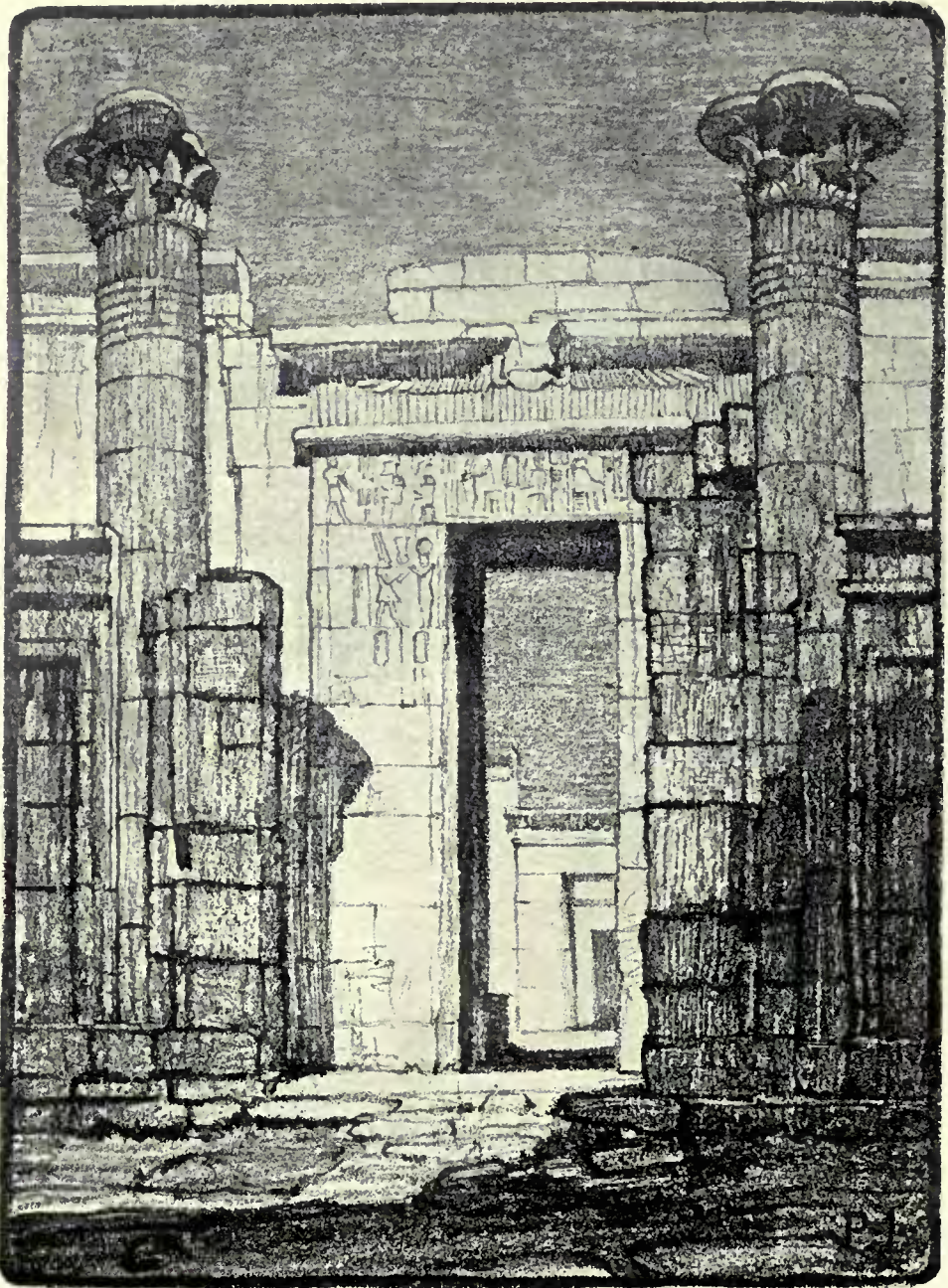

Medinet-Habu.

W. J. PALMER JONES, Architect.

Reproduced from "Portfolio of Egyptian Temples and Mosques," by W. J. PALMER JONES, Architect.

Published by Academy Architecture, £3 3s. 0d. nett. See Advt. p. xix.



**A Cairene Funeral.**

W. J. PALMER JONES, Architect.

Reproduced from "Portfolio of Egyptian Temples and Mosques," by W. J. PALMER JONES, Architect.

Published by Academy Architecture, £3 3s. 0d. nett. See Advt. p. xix.

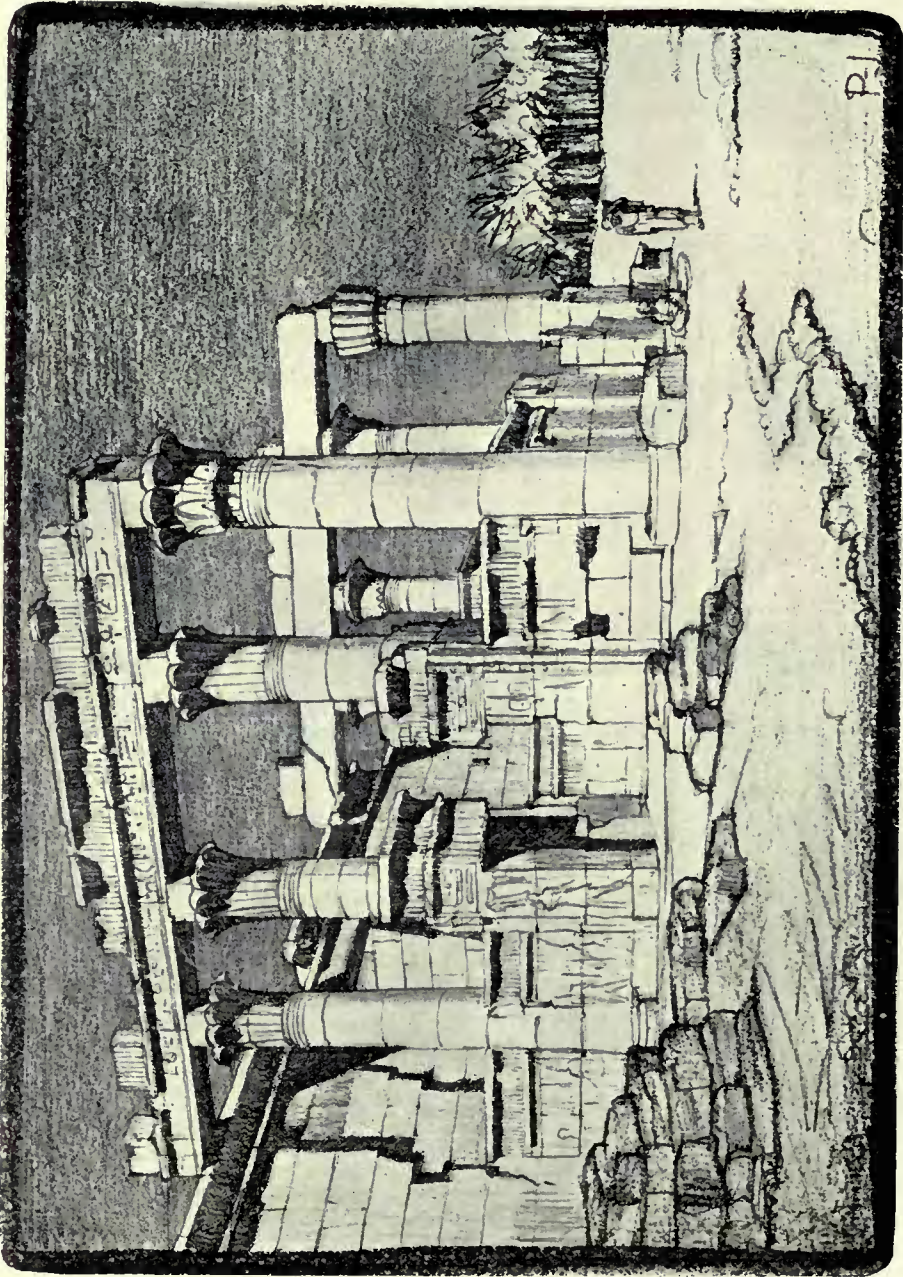

Temple of Hibis, Kharga Oasis.

W. J. PALMER JONES, Architect.  
 Reproduced from "Portfolio of Egyptian Temples and Mosques," by W. J. PALMER JONES, Architect.  
 Published by Academy Architecture, £3 3s. 0d. nett. See Advt. p. xix.



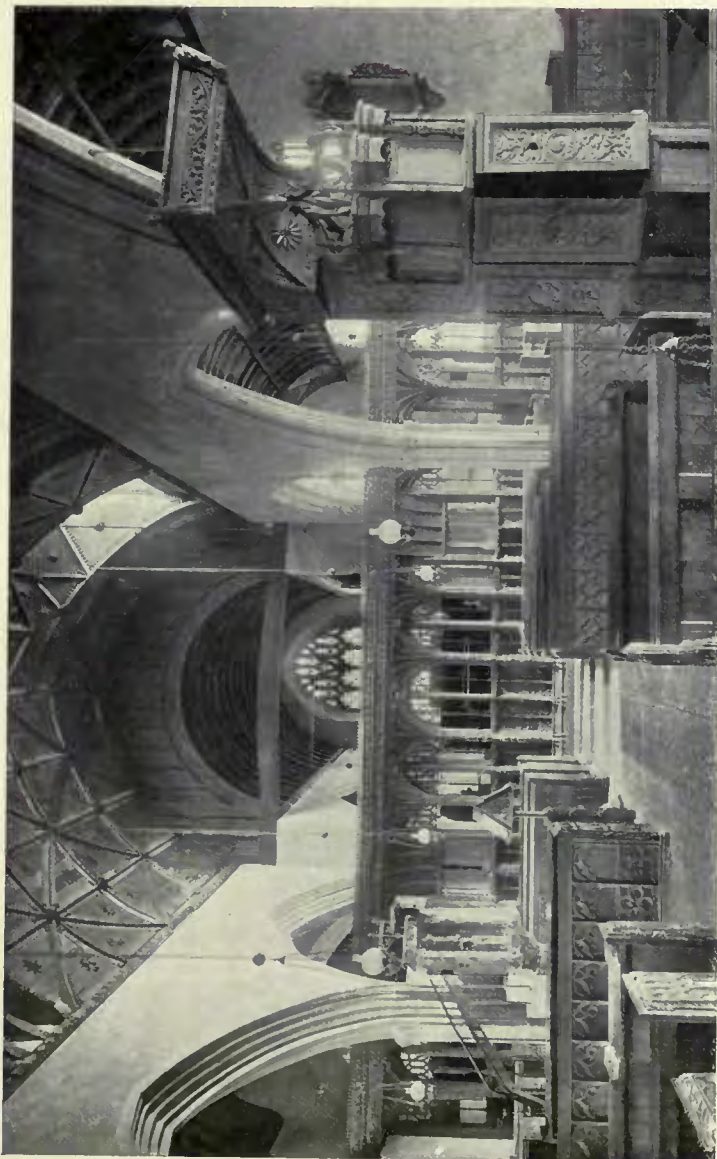

**A Devonshire Interior, Swimbridge, Barnstaple.**

From "The English Parish Church." Published by B. T. BATSFORD, LTD., 7/6 nett.

# ELECTRIC LIFTS

—MADE BY—

## SMITH, MAJOR & STEVENS, Ltd.

(Late A. SMITH & STEVENS)

Are Specified and Used by All Leading Authorities and Architects.

	No. of Lifts.
HOUSES OF PARLIAMENT ... ..	2
BRITISH ADMIRALTY, for Super-Dreadnoughts	143
"S.S. Aquitania," for Cunard Steamship Company	10
National Institute for the Blind ... ..	4
Selfridge & Co., Oxford Street ... ..	4
Institution of Civil Engineers, New Premises	6
Guildhall School of Music ... ..	1
New Law Courts, Cape Town, for South African Government ... ..	2
Brazilian Government Laboratory, Rio de Janeiro	1
Vickers, Ltd., Barrow-in-Furness ... ..	5

**OUR STANDARD DESIGN  
WITH VEE WHEEL DRIVE  
RENDERS OVERWINDING  
IMPOSSIBLE.**



Combination for Passenger Lift with Electric Control from Cage.

**BATTERSEA, S.W., LONDON, & Abbey Works, NORTHAMPTON**

'Phones: Battersea 1856; Northampton 564.

In making enquiries at Advertisers, please refer to this Publication

