

ACADEMY
ARCHITECTURE
AND
ARCHITECTURAL REVIEW.

A REVIEW OF
THE
ROYAL ACADEMY
ARCHITECTURAL
EXHIBITION
LONDON.

AN
ARCHITECTURAL
REVIEW OF

INTERIOR DOMESTIC
SCULPTURE
GARDEN ARCHITECTURE
COTTAGE HOMES
OFFICES & BUSINESS PREMISES
THEATRES AND CINEMAS

VOLUME 52 □ 1921

NA
1
A15
v. 52



PERMANENT

The Pyramids of Egypt are the most stupendous and lasting monuments that human labour has been known to accomplish and have been objects of wonder from the age of Herodotus to the present time.



OUND substantial work is, and always has been "worth while." To earn a reputation for skilful tradesmanship and thorough execution is to place yourself in the position of being able to select your own jobs and name your own price.

To such an end this House tenders its services. If you are in any difficulty or are up against any unusual problem our Chemists are *your* Chemists and our Laboratories *your* Laboratories—whilst as to goods, remember we, too, have earned a reputation.

PINCHIN, JOHNSON & CO., Ltd

Sole Proprietors and Manufacturers of

MINERVA Pure Paints
and Fine Varnishes.
SATINETTE Enamel.
DEYDOL Distemper.

Woodfillers Stains, Japans, Lacquers, etc for every class of work

Catalogues and Shade Cards sent post free on request

SYRONITE Iron Preservative
FENCOL Wood Preservative
N.D.K. (end decay) Stone Preservative
PIXY POLISHES.

Head Office: General Buildings, ALDWYCH, LONDON, W.C.2

WORKS: SILVERTOWN, POPLAR and WEST DRAYTON.

Telephone: CITY 7840 (3 Lines).
Telegrams: Pinchin-Phone-London.

BRANCHES AND AGENTS ALL OVER THE WORLD

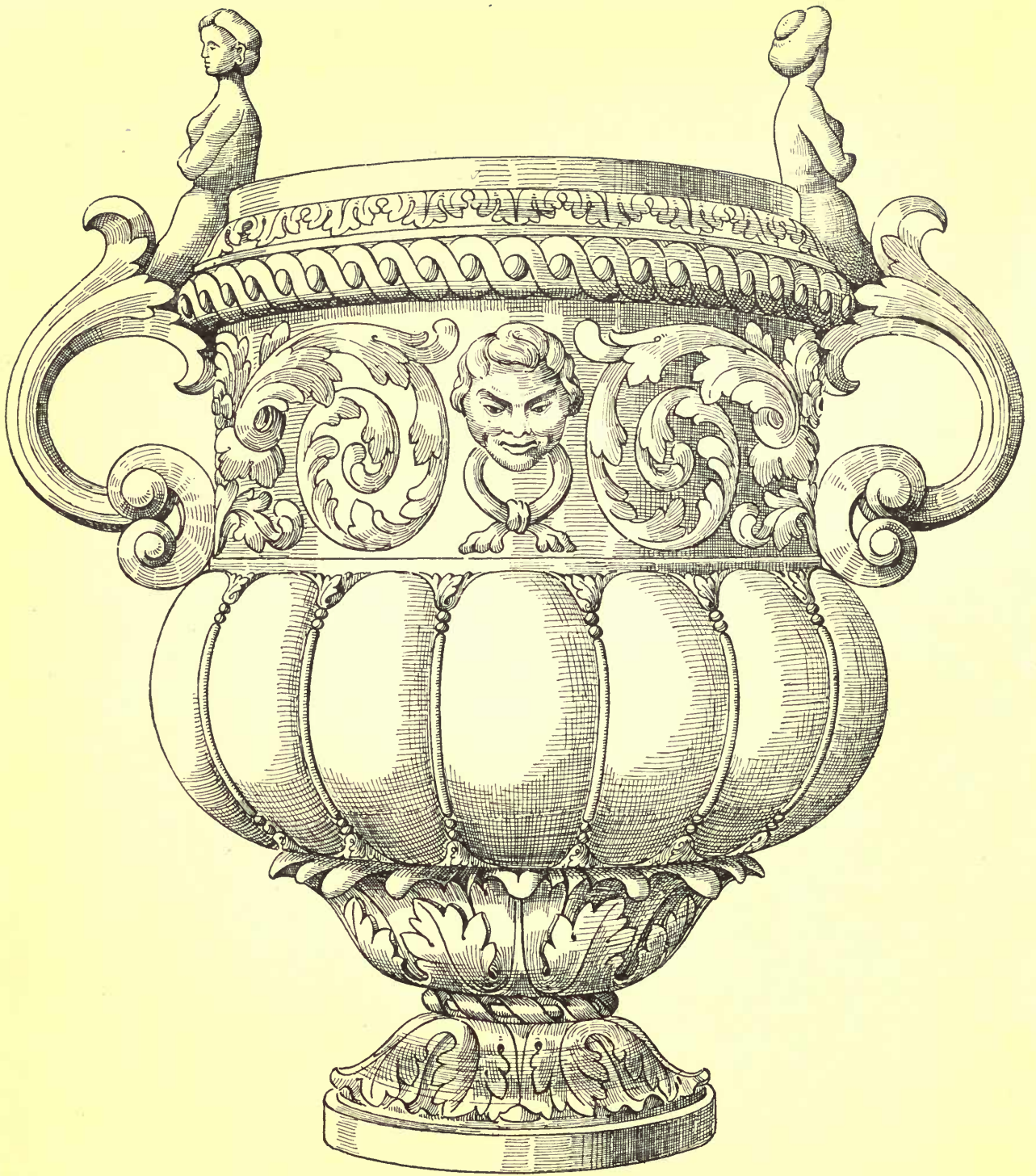

THOMAS ELSLEY, LTD., } 20-30, Great Titchfield Street,
THE PORTLAND METAL WORKS, } LONDON W.

Entered at Stationers' Hall.

CLASSIFIED REFERENCE INDEX.

NOTICE.—This classified Trade Index relates *only* to firms whose names have appeared under illustrations in Academy Architecture. We trust that this will greatly assist Architects in placing their orders.

ASPHALTE WORK.

	VOL.	PAGE.
FALDO, THOMAS & CO., LTD., Windsor House, Kingsway, W.C.	48	114-115
FALDO, THOMAS & CO., LTD., Windsor House, Kingsway, W.C.	48	118
LOCH, ADAM, 254, Leith Walk, Leith	48	52

BUILDERS & GENERAL CONTRACTORS.

ANDERSON, P. & W., LTD., 64, Douglas Street, Glasgow ...	48	56
ANDERSON, P. & W., LTD., 64, Douglas Street, Glasgow ...	48	58
BLAY, WILLIAM F., LTD., Railway House, Dowgate Hill, Cannon Street, E.C. 14	Offices	Section
Victory House, Kingsway	52	8-9
CHESSUM, J. & SONS, LTD., Hazlitt House, Southampton Buildings, W.C.	48	120-121
CHINCHEN & Co., Standard Works, Berens Road, Kensal Green, N.W.	Offices	Section
The Central Council for Medical Education, W.	52	6
The Central Council for Medical Education, W.	52	7
CORAH, WILLIAM & SON, Pinfold Gate, Loughborough	47	16
COWLIN, WILLIAM & SON, Stratton St., Bristol	47	18-19
FAIRHEAD, ALLEN & SON, Enfield Town	48	28
FRY, DAVID & SON, Bridge Street, Godalming	48	31
GARLICK, JOHN, LTD., 43 Sloane Street, W.	48	113
GARLICK, JOHN (1910) LTD., 43, Sloane Street, S.W. 1 ...	Interior	Domestic
No. 65 Rutland Gate	52	18
No. 65 Rutland Gate	52	19
HALL, BEDDALL & Co., Pitfield Wharf, Waterloo Bridge, S.E. 1	R.A.	Section
3 Seamore Place, Park Lane, W.	52	28-29
HIGGS & HILL, LTD., Crown Works, South Lambeth Road, S.W. 8	R.A.	Section
Comptoir National D'Escompte de Paris, Nos. 8-13 King William Street, E.C.	52	2-3
Provident Mutual Life Assurance Association, Moorgate Street, E.C.	52	16
KINGERLEE, T. H. & SONS, 35, Queen Street, Oxford, and Unbridge Road, Shepherds Bush, W.	48	1
KINGERLEE, T. H. & SONS, 35, Queen Street, Oxford, and Unbridge Road, Shepherds Bush, W.	Public	Buildings
Imperial Buildings, Kingsway	51	15
Imperial Buildings, Kingsway	51	16
LINGHAM, J. B., High Street, Northfleet	49	28-29
MARTIN, H., LTD., Northampton	48	54
MEikle, J. & D., Newton Steam Joinery Works, Ayr	48	55
MEikle, J. & D., Newton Steam Joinery Works, Ayr	47	53
MILLAR, JAMES & SONS, Millar Place, Edinburgh	47	54-55
MILLAR, JAMES & SONS, Millar Place, Edinburgh	47	56-57
MILLAR, JAMES & SONS, Millar Place, Edinburgh	47	60-62
MILLAR, JAMES & SONS, Millar Place, Edinburgh	47	33
MILLAR, JAMES & SONS, Millar Place, Edinburgh	48	34
MILLAR, JAMES & SONS, Millar Place, Edinburgh	48	12-13
MILLAR, JAMES & SONS, Millar Place, Edinburgh	49	18-19
MINTER, F. G., Ferry Works, Putney, S.W.	49	130-131
MINTER, F. G., Ferry Works, Putney, S.W.	47	30
MUSSELWHITE & SON, Basingstoke	R.A.	Section
Melchet Court, Hants	52	32
MUSSELWHITE & SON, Basingstoke	Interior	Domestic
Melchet Court, Hants	52	1
Melchet Court, Hants	52	2
Melchet Court, Hants	52	3
Melchet Court, Hants	52	4
Melchet Court, Hants	52	5
Melchet Court, Hants	52	6
Melchet Court, Hants	52	7
MUSSELWHITE & SON, Basingstoke	Offices	Section
The Capital & Counties Bank, Tidworth	52	1
NICHOLSON, WILLIAM & SON (LEEDS), LTD., 7 Sheaf St., Leeds	46	74-75
PERRY & Co. (Bow), LTD., 56, Victoria Street, S.W. ...	48	23
RICE & SON, 15 Stockwell Rd., London, S.E.	49	2-3
SAPCOTE, WILLIAM & SONS, 87 Camden Street, Birmingham	Offices	Section
Phoenix Offices, Birmingham	52	2-3
Phoenix Offices, Birmingham	52	4
TARRANT, W. G., Byfleet, Surrey	48	17
TARRANT, W. G., Byfleet, Surrey	48	18
TARRANT, W. G., Byfleet, Surrey	48	19
TARRANT, W. G., Byfleet, Surrey	49	22
TARRANT, W. G., Byfleet, Surrey	49	27
VIGER, ARTHUR, LTD., 40 Knightsbridge, S.W.	49	88-89
WALLIS, G. E. & SONS, LTD., Pantons Street, Haymarket, and Maidstone, Kent	49	6
WALLIS, G. E. & SONS, LTD., Pantons Street, Haymarket, and Maidstone, Kent	49	7
WALLIS, G. E. & SONS, LTD., Pantons Street, Haymarket, and Maidstone, Kent	49	8-9
WHITE, J. H. & SONS, Bucklers Court, St. Andrews	49	32

CASEMENTS & SASHES.

	VOL.	PAGE.
BAYLESS, C. G., West Street, Haslemere, Surrey	48	30
CRITTALL MANUFNG. Co., LTD., Manor Works, Braintree, Essex	49	12-13
CRITTALL MANUFNG. Co., LTD., Manor Works, Braintree, Essex	49	18-19
CRITTALL MANUFNG. Co., LTD., Manor Works, Braintree, Essex	49	106-107
CRITTALL MANUFNG. Co., LTD., Manor Works, Braintree, Essex	49	108
CRITTALL MANUFNG. Co., LTD., Manor Works, Braintree, Essex	49	110
CRITTALL MANUFNG. Co., LTD., Manor Works, Braintree, Essex	49	111
CRITTALL MANUFNG. Co., LTD., Manor Works, Braintree, Essex	49	114-115
CRITTALL MANUFNG. Co., LTD., Manor Works, Braintree, Essex	49	116
HOPE, HENRY & SONS, LTD., 55 Lionel Street, Birmingham ...	48	26
HOPE, HENRY & SONS, LTD., 55 Lionel Street, Birmingham ...	48	54
HOPE, HENRY & SONS, LTD., 55 Lionel Street, Birmingham ...	48	55
HOPE, HENRY & SONS, LTD., 55 Lionel Street, Birmingham ...	48	56
HOPE, HENRY & SONS, LTD., 55 Lionel Street, Birmingham ...	48	58
HOPE, HENRY & SONS, LTD., 55 Lionel Street, Birmingham ...	48	59
HOPE, HENRY & SONS, LTD., 55 Lionel Street, Birmingham ...	48	118
HOPE, HENRY & SONS, LTD., 55 Lionel Street, Birmingham ...	49	97
HOPE, HENRY & SONS, LTD., 55 Lionel Street, Birmingham ...	49	98-99
HOPE, HENRY & SONS, LTD., 55 Lionel Street, Birmingham ...	R.A.	Section
The General Electric Co., Ltd., Kingsway, W.C.	52	18-19
PYE, JOHN, Moreton-in-Marsh, Glos.	48	1
WILLIAMS, GAMON & Co., Liveryard Works, Chester	Public	Buildings
West Africa House, Kaevalp	51	10-11
THE LUXFER PRISM Co., 16 Hill Street, E.C. 2	R.A.	Section
No. 3 Seamore Place, Park Lane, W.	52	28-29
WILLIAMS, WILLIAM, LTD., Reliance Works, Chester	Offices	Section
Victory House, Kingsway	52	8-9
WRAGGE, GEORGE, LTD., Wardry Works, Salford, Manchester	R.A.	Section
Melchet Court	52	32

CELL FITTINGS.

SMITH, CHARLES, SONS & Co., LTD., Deritend Bridge Works, Birmingham	Public	Buildings
Police and Sessions Courts, Blackburn	51	1
Police and Sessions Courts, Blackburn	51	2

CONSTRUCTIONAL STEEL & IRONWORK

WADE, CHARLES & Co., LTD., Midland Ironworks, Ashton Road, Birmingham	Offices	Section
Phoenix Offices, Birmingham	52	2-3
Phoenix Offices, Birmingham	52	4

COUNTER GRILLES.

COLLEGE & BRIDGEN, Midland Works, Church Lane, Wolverhampton	Public	Buildings
National Provincial Bank, Wolverhampton	51	5

W.I. CASEMENTS.

CRITTALL MANFRS', Co., LTD., Manor Works, Braintree, Essex	48	124-125
--	----	---------

CURTAINS, CARPETS & CHINTZES.

FRYERS, LTD., 6 Henrietta Street, Cavendish Square, W. 1	Interior	Domestic
65 Rutland Gate: The Drawing Room	52	18
65 Rutland Gate: The Boudoir	52	19
Harecombe Manor: The Hall	52	21
Harecombe Manor: The Drawing Room	52	22
Harecombe Manor: The Dining Room	52	23
Harecombe Manor: The Hall	52	24

DECORATIONS.

BUSSET, A. & Co., 63 Prince's Square, W. 2	Interior	Domestic
No. 1 Grosvenor Crescent	52	8
No. 1 Grosvenor Crescent	52	17
FRYERS, LTD., 6 Henrietta Street, Cavendish Square, W. 1	Interior	Domestic
Harecombe Manor: The Hall	52	21
Harecombe Manor: The Drawing Room	52	22
Harecombe Manor: The Dining Room	52	23
Harecombe Manor: The Hall	52	24

DOOR FURNITURE.

FARADAY & SON, 146-150 Wardour St., London, W. ...	47	72-74
FARADAY & SON, 146-150 Wardour St., London, W. ...	47	74-75
SMITH, CHARLES SONS & Co., LTD., Deritend Bridge Works, Birmingham	Public	Buildings
Council Offices Extension, Derby	51	3
Council Offices Extension, Derby	51	4
WALKER & WORSLEY, LTD., Edmund Street, Birmingham	R.A.	Section
Comptoir National D'Escompte Paris, Nos. 8-13 King William Street, E.C.	52	2-3

Classified Reference Index.

DOOR FURNITURE (contd.)		VOL.	PAGE	GATES (Wrought Iron).		VOL.	PAGE.
WALKER & WORSEY, LTD., Edmund Street, Birmingham	Offices	52	2-3	CASHMORE, H. W. & CO., 96, Victoria Street, S.W. 12	Public	49	1
Phoenix Offices, Birmingham	...	52	4	CASHMORE, H. W. & CO., Post Office Approach, Balham, S.W. 12	Public	51	8
Phoenix Offices, Birmingham	...	52	4	Lloyd's Bank, Manchester	...	51	8
				Lloyd's Bank, Manchester	...	51	9
DOOR SPRINGS, HINGES AND LOCKS.				GLAZED BRICKS.			
ADAMS, ROBERT, 3-5, Emerald Street, Holborn, W.C. ...	Public	Buildgs.		LEEDS FIRECLAY CO., LTD., Leeds	...	49	106-107
Police and Sessions Courts, Blackburn	LEEDS FIRECLAY CO., LTD., Leeds	...	49	108
Police and Sessions Courts, Blackburn	...	51	1				
Lloyds Bank, Manchester	...	51	2				
Lloyds Bank, Manchester	...	51	8				
West Africa House, Liverpool	...	51	9				
COLLEDGE & BRIDGEN, Midland Works, Church Lane, Wolverhampton	...	51	10-11				
	...	51	6-7				
ELECTRIC CLOCKS.				GLAZED TERRA-COTTA.			
MAGNETA TIME CO., LTD., 14-16, Cartaret Street, S.W. 1.	Public	Buildgs.		GIBBS & CANNING, Glascote Works, Tamworth	...	47	109
Imperial Buildings, Kingsway, W.C.	51	15				
Imperial Buildings, Kingsway, W.C.	51	16				
ELECTRIC LIGHTING & FITTINGS.				GRANITE WORK.			
CASH, H. J. & CO., Caxton House, Westminster, S.W. ...	49	97		FENNING & CO., LTD., Palace Wharf, Rainville Road, Hammersmith, W.	Public	Buildgs.	
CASH, H. J. & CO., Caxton House, Westminster, S.W. ...	49	98-99		National Provincial Bank, Wolverhampton	...	51	5
CASH, H. J. & CO., Caxton House, Westminster, S.W. ...	Garden	Section		National Provincial Bank, Wolverhampton	...	51	6-7
129 Grosvenor Road : The Loggia	...	51	6-7				
129 Grosvenor Road : The Loggia	...	51	10-11				
THE ELECTRICAL EQUIPMENT AND INSTALLATION CO., 64 Pinsbury Pavement, E.C. 2	R.A.	Section					
No. 3 Seamore Place, Park Lane, W.	52	28-29				
FARADAY & SON, 146-150 Wardour St., London, W.	47	72-73				
FARADAY & SON, 146-150 Wardour St., London, W.	47	74-75				
PRIMROSE & PRIMROSE, 199 Bath Street, Glasgow	...	48	52				
RAWLINGS BROS., LTD., 82 Gloucester Rd., S. Kensington, W.	...	48	30				
RAWLINGS BROS., LTD., 82 Gloucester Rd., S. Kensington, W.	...	49	20				
RAWLINGS BROS., LTD., 82 Gloucester Rd., S. Kensington, W.	...	49	1				
TORRENCE, J. W., 13 Campbell Street, Hamilton	...	48	46				
TORRENCE, J. W., 13 Campbell Street, Hamilton	...	48	49				
TREDEGARS, LTD., 7 Brook Street, London, W.	48	23				
WRAGGE, GEORGE, LTD., Wardry Works, Salford, Manchester	Public	Buildgs.					
Police and Sessions Courts, Blackburn	...	51	1				
Police and Sessions Courts, Blackburn	...	51	2				
FACING BRICKS.				GRATES (ART METAL WORK, &c.)			
TUCKER, G. & SON, LTD., Loughborough, Leicestershire	Public	Buildgs.		ELSLEY, THOS. LTD., Gt. Titchfield Street, London, W.	R.A.	Section	
Council Offices Extension, Derby	...	51	3	Comptoir National D'Escompte de Paris, No. 8-13, King William Street, E.C.	52	2-3
Council Offices Extension, Derby	...	51	4	Wilmam Street, E.C.	52	2-3
				ELSLEY, THOS., LTD., Gt. Titchfield Street, London, W.	Interior	Domestic.	
				No. 65, Rutland Gate : The Drawing Room	...	52	18
				No. 65, Rutland Gate : The Boudoir	...	52	19
FIREPLACES & MANTELS.				HEATING, VENTILATING AND HOT WATER SUPPLY.			
WRIGHT, G., Ltd., Rotherham	Public	Buildgs.		BERRY, Z. D. & SONS, Albion Works, Regency Street, Westminster, S.W.	Offices	Section	
Council Offices Extension, Derby	...	51	3	Victory House, Kingsway	...	52	8-9
Council Offices Extension, Derby	...	51	4	CANNON, W. G. & CO., 107 London Road, Southwark, S.E.	...	49	124-125
				EDWARDS, F., & SON, 8 Gt. Marlborough Street, W. ...	R.A.	112	
				EDWARDS, F. & SON, 8 Gt. Marlborough Street, W. ...	Section	28-29	
				No. 3, Seamore Place, Park Lane, W.	52	28-29
				GRAY, JAMES, LTD., Danvers Street, Chelsea	...	48	114-115
				HADEN, G. N. & SONS, LTD., 4 Albert Square, Manchester	...	48	22
				HADEN, G. N. & SONS, LTD., Trowbridge	...	48	54
				HADEN, G. N. & SONS, LTD., 199, Gt. Brunswick Street, Dublin	...	50	58-99
				HADEN, G. N. & SONS, LTD., Lincoln House, Kingsway, W.C. 2	Theatre	Section	
				Shortstown, Harrowden, Bedford	...	51	16
				HADEN, G. N. & SONS, LTD., Lincoln House, Kingsway, W.C. 2	...	52	1
				King's Cross Cinema	...	52	2
				King's Cross Cinema	...	52	3
				King's Cross Cinema	...	52	3
				HOPE, HENRY & SONS, LTD., Lionel Street, Birmingham	Offices	Section	
				Phoenix Offices, Birmingham	...	52	2-3
				Phoenix Offices, Birmingham	...	52	2-3
				CHAS. P. KINNEL & CO., LTD., 65 Southwark St., London, S.E.	...	47	16
				LOWNDS & CO., Albert Works, Leek, Staffs	...	47	25
				MUSGRAVE & CO., LTD., Belfast and London	...	49	8
				MUSGRAVE & CO., LTD., Belfast and London	...	49	102
				MUSGRAVE & CO., LTD., Belfast and London	...	49	103
				PHILLIPS, J. F. & SON, Queen Anne's Chambers, Westminster, S.W.	...	47	104
				PHILLIPS, J. F. & SON, Queen Anne's Chambers, Westminster, S.W.	...	47	Colour Plate
				SAUNDERS & TAYLOR, LTD., 43, Lower Mosley Street, Manchester	Public	Buildgs.	
				Police & Sessions Courts, Blackburn	...	51	1
				Police & Sessions Courts, Blackburn	...	51	2
				West Africa House, Liverpool	...	51	10-11
FIRE-RESISTING GLAZING.				IRONMONGERY.			
THE LUXFER PRISM CO., LTD., 16, Hill Street, Pinsbury, E.C. 2	R.A.	Section		SMITH, CHARLES SONS & CO., LTD., Retland Bridge Works, Birmingham	...	51	8
Comptoir National D'Escompte de Paris, No. 8-13 King William Street, E.C.	52	2-3	Lloyd's Bank, Manchester	...	51	9
				Lloyd's Bank, Manchester	...	51	9
				WALKER & WORSEY, LTD., Edmund Street, Birmingham	R.A.	Section	
				Comptoir National D'Escompte de Paris, No. 8-13, King William Street, E.C.	52	2-3
				WALKER & WORSEY, LTD., Edmund Street, Birmingham	Offices	Section	
				Phoenix Offices, Birmingham	...	52	2-3
				Phoenix Offices, Birmingham	...	52	4
FLOORING.				JOINERS.			
THE BRITISH DOLOMENT CO., LTD., 167, Strand, W.C. 1.	Public	Buildgs.		ELLIOTT, SAMUEL & SONS (Reading) LTD., Caversham, Reading	...	47	82
Council Offices Extension, Derby	...	51	3	ELLIOTT, SAMUEL & SONS (Reading) LTD., Caversham, Reading	...	47	83
Council Offices Extension, Derby	...	51	4	ELLIOTT, SAMUEL & SONS (Reading) LTD., Caversham, Reading	...	47	84
				STOCKS, THOS. C. & SONS, 26 Crescent Lane, Dundee	...	48	52
FURNISHING.							
LAZARUS, H. & SON, 21 Gt. Eastern Street, E.C. 2	Theatre	Section					
King's Cross Cinema	...	52	1				
King's Cross Cinema	...	52	2				
King's Cross Cinema	...	52	3				
MELLIOR, C. & CO., 5 Stratford Place, Oxford Street, W.	Interior	Domestic.					
No. 28 Avenue Road : The Drawing Room	...	52	20				
GARDEN ARCHITECTURE.							
THE LAKELAND NURSERIES, The Nurseries, Windermere	47	70-71					

Classified Reference Index.

	VOL.	PAGE.		VOL.	PAGE.
LANTERN LIGHTS.			MARBLE (Scagliola) (contd.)		
THE LUXFER CO., 16 Hill Street, Finsbury, E.C. 2 ...	Officers	Section	BELLMAN, IVEY & CARTER, LTD., Linhope St., Dorset Sq. ...	Public	Buildgs.
Victory House, Kingsway	52	8-9	National Provincial Bank, Wolverhampton	51	5
			National Provincial Bank, Wolverhampton	51	6-7
			West Africa House, Liverpool	51	10-11
LEADED LIGHTS AND STAINED GLASS.			BURMANTOFT'S FAIENCE.		
MEKLE, WM. & SONS, 19-21 Wellington Street, Glasgow ...	48	46	LEEDS FIRECLAY CO., LTD., Leeds	49	106-107
			LEEDS FIRECLAY CO., LTD., Leeds	49	108
LIFTS.			BURMANTOFT'S LEFCO.		
MEDWAY'S SAFETY LIFT CO., 1-2 Bucklersbury, E.C. 4 ...	Officers	Section	LEEDS FIRECLAY CO., LTD., Leeds	47	106
Victory House, Kingsway	52	8-9			
PARK ROYAL ENG. WORKS, LTD., Cumberland Av., Park	49	18-19	BURMANTOFT'S MARMO.		
Royal, N.W.	47		LEEDS FIRECLAY CO., LTD., 167, Strand, W.C. 2, and Wortley	47	63
SMITH, MAJOR & STEVENS, LTD., Abbey Works, Northampton	48	97	Leeds		
SMITH, MAJOR & STEVENS, LTD., Abbey Works, Northampton	49	98-99	LEEDS FIRECLAY CO., LTD., 167, Strand, W.C. 2, and Leeds	Public	Buildgs.
SMITH, MAJOR & STEVENS, LTD., Abbey Works, Northampton	49	114-115	Regent's Palace Hotel	51	12-14
SMITH, MAJOR & STEVENS, LTD., Abbey Works, Northampton	49	126			
SMITH, MAJOR & STEVENS, LTD., Abbey Works, Northampton	49		MODELS (Architectural).		
SMITH, MAJOR & STEVENS, LTD., Abbey Works, Northampton	47	12	KEEBLE (1914) LTD., Carlisle St., Soho	47	28
WAYGOOD-OTIS, LTD., Falmouth Road, London, S.E. ...	47	14-15			
WAYGOOD-OTIS, LTD., Falmouth Road, London, S.E. ...	48	114-115	MODELLING.		
WAYGOOD-OTIS, LTD., Falmouth Road, London, S.E. ...	48	118	JACKSON, G. & SON, 49 Rathbone Place, London, W. ...	47	57
WAYGOOD-OTIS, LTD., Falmouth Road, London, S.E. ...	48	120-121	JACKSON, G. & SON, 49 Rathbone Place, London, W. ...	47	58-59
WAYGOOD-OTIS, LTD., Falmouth Road, London, S.E. ...	49	2-3	JACKSON, G. & SON, 49 Rathbone Place, London, W. ...	47	60
WAYGOOD-OTIS, LTD., Falmouth Road, London, S.E. ...	49	12-13	JACKSON, G. & SON, 49 Rathbone Place, London, W. ...	47	63
WAYGOOD-OTIS, LTD., Falmouth Road, London, S.E. ...	49	17			
WAYGOOD-OTIS, LTD., Falmouth Road, London, S.E. ...	49	102	ORNAMENTAL, PLASTER, LEAD & IRON		
WAYGOOD-OTIS, LTD., Falmouth Road, London, S.E. ...	49	104	WORK.		
WAYGOOD-OTIS, LTD., Falmouth Road, London, S.E. ...	49	105	ELSLEY, THOS., LTD., 28; Great Titchfield St., W. ...	Interior	Domstc.
WAYGOOD-OTIS, LTD., Falmouth Road, London, S.E. ...	49	106-107	Harecombe Manor	52	21-24
WAYGOOD-OTIS, LTD., Falmouth Road, London, S.E. ...	49	108	MITS GROVE & CO., LTD., Belfast and London	49	102
WAYGOOD-OTIS, LTD., Falmouth Road, London, S.E. ...	49	110	MITS GROVE & CO., LTD., Belfast and London	49	104
WAYGOOD-OTIS, LTD., Falmouth Road, London, S.E. ...	49	112	MITS GROVE & CO., LTD., Belfast and London	49	105
WAYGOOD-OTIS, LTD., Falmouth Road, London, S.E. ...	Public	Buildgs.	SEALE, GILBERT & SON, 22 Lomond Grove, Cumberwell, S.E.	R.A.	Section
National Provincial Bank, Wolverhampton	51	6-7	No. 3 Seamore Place, Park Lane, W.	52	6
Regents Palace Hotel	51	12	SEALE, GILBERT & SON, 22 Lomond Grove, S.E. ...	Offices	Section
Regents Palace Hotel	51	13	Board Room Offices, 77 Gracechurch St., E.C. ...	52	10
Regents Palace Hotel	51	14	Board Room Offices, 77 Gracechurch St., E.C. ...	52	14
WAYGOOD-OTIS, LTD., 54 Fetter Lane, E.C. 4, and Falmouth	R.A.	Section	Reception Hall Offices, 77 Gracechurch St., E.C. ...	52	11
Road, S.E.			Board R om Offices, 2 St. Michael's House, E.C. ...	52	10
Comptoir National D'Escompte de Paris, Nos. 8-13, King	52	2-3	Board Room Offices, 2 St. Michael's House, E.C. ...	52	15
William Street, E.C.	52	28-29	WRAGGE, GEORGE, LTD., Wardry Works, Salford, Manchester	Public	Buildgs.
No. 3, Seamore Place, Park Lane, W.			Police and Sessions Courts, Blackburn	51	1-2
LIGHTING.			ORNAMENTAL LEAD RAINWATER HEADS.		
COOPER, CECIL & CO., LTD., 14 Gloucester Road, S.W., and	Interior	Domstc.	CASHMORE, H. W., & Co., 96 Victoria St., S.W.; Works and		
Albert Rd., Bournemouth			Foundries, Post Office Approach, Balham, S.W. ...	49	97
Melchet Court, Hants	52	1	CASHMORE, H. W., & Co., 96 Victoria St., S.W.; Works and		
Melchet Court, Hants	52	2	Foundries, Post Office Approach, Balham, S.W. ...	49	98-99
Melchet Court, Hants	52	3			
Melchet Court, Hants	52	4	ORNAMENTAL METAL WORK.*		
Melchet Court, Hants	52	5	CASHMORE, H. W., & Co., 96 Victoria St., S.W.; Works and		
Melchet Court, Hants	52	6	Foundries, Post Office Approach, Balham, S.W. ...	49	106-107
Melchet Court, Hants	52	7	CASHMORE, H. W., & Co., 96 Victoria St., S.W.; Works and		
			Foundries, Post Office Approach, Balham, S.W. ...	49	108
			WRAGGE, GEORGE, LTD., Wardry Works, Salford, Manchester	Public	Buildgs.
			West Africa House, Liverpool	51	10-11
MARBLE WORK.			ORNAMENTAL RAILINGS.		
BURKE & CO., 43 Rathbone Place, W.	49	106-107	CASHMORE, H. W., & Co., Post Office Approach, Balham-	Public	Buildgs.
BURKE & CO., 43 Rathbone Place, W.	49	108	S.W. 12		
DIESPEKER & CO., LTD., 57-60 Holborn Viaduct, London, E.C.	47	18-19	Lloyds Bank, Manchester	51	8-9
FARMER & BRINDLEY, 63 Westminster Bridge Road, S.W. ...	49	102			
FARMER & BRINDLEY, 63 Westminster Bridge Road, S.W. ...	49	104	PANELLING.		
FARMER & BRINDLEY, 63 Westminster Bridge Road, S.W. ...	49	105	ELLIOTT, SAMUEL & SONS (Reading) LTD., Caversham, Reading	47	65
FENNING & CO., LTD., Palace Wharf, Rainville Road,	Public	Buildgs.	ELLIOTT, SAMUEL & SONS (Reading) LTD., Caversham, Reading	Offices	Section
Hammersmith, W.			Phoenix Offices, Birmingham	52	2-3
National Provincial Bank, Wolverhampton	51	5	Phoenix Offices, Birmingham	52	4
National Provincial Bank, Wolverhampton	51	6-7	MELLIER & Co., Mellier House, Albemarle St. and 7 Wybert	49	114-115
Lloyds Bank, Manchester	51	8	St. W.		
Lloyds Bank, Manchester	51	9	MELLIER & Co., Mellier House, Albemarle St. and 7 Wybert	49	116
FENNING & CO., LTD., Palace Wharf, Hammersmith, W.	Interior	Domstc.			
No. 28, Avenue Road : The Drawing Room	52	20	PATENT GLAZING TO SKYLIGHTS.		
Harecombe Manor : The Hall	52	21-24	HOPE, HENRY & SONS, LTD., 55, Lionel Street, Birmingham ...	48	40-41
FENNING & CO., LTD., Palace Wharf, Hammersmith, W.	R.A.	Section	HOPE, HENRY & SONS, LTD., 55, Lionel Street, Birmingham ...	48	44
No. 3, Seamore Place, Park Lane	52	28-29	HOPE, HENRY & SONS, LTD., 55, Lionel Street, Birmingham ...	48	49
MARBLE (Scagliola).					
BELLMAN, IVEY & CARTER, LTD., Linhope St., Dorset Sq.					
London, N.W. 1	47				
BELLMAN, IVEY & CARTER, LTD., Linhope St., Dorset Sq.					
London, N.W. 1	47	54-55			
BELLMAN, IVEY & CARTER, LTD., Linhope St., Dorset Sq.					
London, N.W. 1	47	56			
BELLMAN, IVEY & CARTER, LTD., Linhope St., Dorset Sq.					
London, N.W. 1	48	114-115			
BELLMAN, IVEY & CARTER, LTD., Linhope St., Dorset Sq.					
London, N.W. 1	48	116			

Classified Reference Index.

	VOL.	PAGE.		VOL.	PAGE.
PAVEMENT LIGHTS.			ROOFING (GLAZING).		
THE LUXFER CO., LTD., 16 Hill St., Finsbury, E.C.2 ...	R.A.	Section	THE BRITISH CHALLENGE GLAZING CO., LTD., 92 Tooley St. S.E. ...	49	104
Comptoir National D'Escompte de Paris, Nos. 8-13 King William St., E.C. ...	52	2-3			
PLASTER WORK.			SANITARY APPLIANCES AND PLUMBING.		
BATHGATE, H. S., 540 Duke Street, Glasgow ...	48	60	WM. GRIFFITHS, SONS & CROMWELL, LTD., 22, Upper Duke Street, Liverpool	Public	Buildgs.
BATHGATE, H. S., 540 Duke Street, Glasgow ...	48	62	West Africa House, Liverpool ...	51	10-11
			PONTIFEX & SONS, Shoe Lane, E.C. ...	Offices	Section
			Capital & Counties Bank, Tidworth ...	52	1
PLUMBER WORK.			SCULPTURE WORK.		
BLAIRKIE, JOHN & SONS, Bon-Accord Metal Works, Aberdeen...	48	42	H. H. MARTYN & CO., LTD., Cheltenham ...	48	118
PORTLAND STONE.			SHOP FITTINGS.		
WALLIS, G. E., & SONS, LTD., Broadmead Works, Maidstone Kent	Offices	Section	COPRTNEY, POPE & CO., Alpha Place, King's Cross, N. ...	49	114-115
Victory House, Kingsway ...	52	8-9	COPRTNEY, POPE & CO., Alpha Place, King's Cross, N. ...	49	116
RELIEF DECORATION IN FIBROUS PLASTER.			STEEL FRAMING.		
JACKSON, G. & SONS, LTD., 49 Rathbone Place, W. ...	47	72-73	SHAW, MATTHEW T. & CO., LTD., Engineers and Contractors, West Ferry Road, Millwall, E. ...	49	12-13
JACKSON, G. & SONS, LTD., 49 Rathbone Place, W. ...	47	74-75			
JACKSON, G. & SONS, LTD., 49 Rathbone Place, W. ...	48	124-125	STONE WORK.		
JACKSON, G. & SONS, LTD. (G. P. Bankart), 49 Rathbone Place, W. ...	48	17	DEELEY, HENRY LTD., Rowsley, Derbyshire ...	47	16
JACKSON, G. & SONS, LTD. (G. P. Bankart), 49 Rathbone Place, W. ...	48	18			
JACKSON, G. & SONS, LTD. (G. P. Bankart), 49 Rathbone Place, W. ...	48	26	TERRAZZO FLOORING AND LAVATORY DIVISIONS.		
JACKSON, G. & SONS, LTD. (G. P. Bankart), 49 Rathbone Place, W. ...	48	54	MARBLE MOSAIC CO., Mitchell Lane, Victoria St., Bristol ...	49	97
JACKSON, G. & SONS, LTD. (G. P. Bankart), 49 Rathbone Place, W. ...	48	56	MARBLE MOSAIC CO., Mitchell Lane, Victoria St., Bristol ...	49	98-99
JACKSON, G. & SONS, LTD. (G. P. Bankart), 49 Rathbone Place, W. ...	48	58	MARBLE MOSAIC CO., Mitchell Lane, Victoria St., Bristol ...	49	102
MARTYN, H. H. & CO., LTD., Cheltenham ...	47	65	MARBLE MOSAIC CO., Mitchell Lane, Victoria St., Bristol ...	49	104
MARTYN, H. H. & CO., LTD., Cheltenham ...	47	68	MARBLE MOSAIC CO., Mitchell Lane, Victoria St., Bristol ...	49	105
MARTYN, H. H. & CO., LTD., Cheltenham ...	48	118	TILES.		
REVOLVING DOORS.			CRAVEN, DUNNILL & CO., LTD., Jackfield, Shropshire ...		
SAMUEL ELLIOTT & SONS, Reading ...	Public	Buildgs.	West Africa House, Liverpool ...	51	Public
Lloyds Bank, Manchester ...	51	8	SIMPSON, W. B. & SONS, 100 St. Martin's Lane, W.C. 2	R.A.	10-11
Lloyds Bank, Manchester ...	51	9	The General Electric Co., Ltd., Kingsway, W.C. 1 ...	52	Section
Lloyds Bank, Manchester ...	52	5			18-19
Phoenix Offices, Birmingham ...	52	2-3	WINDOW GEARING.		
Phoenix Offices, Birmingham ...	52	4	ADAMS, ROBERT, 3-5, Emerald Street, Holborn, W.C. ...	43	10-11
			ADAMS, ROBERT, 3-5, Emerald Street, Holborn, W.C. ...	Public	Buildgs.
			Regent's Palace Hotel ...	51	12-14

ACADEMY ARCHITECTURE

AND

ARCHITECTURAL REVIEW

LIST OF CONTENTS.—VOLUME 52.

ROYAL ACADEMY EXHIBITION REVIEW.

	PAGE		PAGE
ASHLEY, H. Y. & WINTON NEWMAN, Gray's Inn Square, W.C.1. Comptoir National d'Escompte de Paris, Nos. 8-13 King William Street, E.C.	2 3	HEPWORTH & WORNEM, 7 Gray's Inn Place, W.C.1. No. 3 Seamore Place, Park Lane	28-29
ATKINSON, ROBERT, 36, Bedford Square, W.C.1. Entrance Hall to Theatre, Brighton	4	JONES, CAMPBELL, S. N. & SMITHERS, 9 Dowgate Hill, Cannon Street, E.C.	16
ATKINSON, FRANK R., 199 Piccadilly, W. The General Electric Co., Ltd., New Offices, Kingsway, W.C.1	18-19	Provident Mutual Life Assurance New Offices, Moorgate Street, E.C.	17
DAVISON, RAFFLES T., 4 Catherine Street, Aldwych, W.C. Sketch of Stornoway Town Improvement	7	London Assurance New Offices, King William Street	21
FAREY CYRIL, 72 Golders Manor Drive, N.W. 4. Proposed War Memorial, Salisbury	1	MAITFE, EDWARD, 3 Raymond Buildings, Gray's Inn, W.C.1 St. Martin's-in-the-Fields: Proposed Lay-out of Church- yard	21 30
FAREY CYRIL, 72 Golders Manor Drive, N.W. 4. Proposed War Memorial, Salisbury	1	NEWTON, ERNEST, R.A., 4 Raymond Buildings, W.C.1. The Flint House, Goring: Entrance Front	22-23
FRERE, EUSTACE C., 1 Lincoln's Inn Fields, W.C.2 Highgate Hall	5	The Flint House, Goring: Garden Front	24
HALL, AUSTEN H., 6 New Burlington Street, W.1 Proposed War Memorial Hall, Lambeth	8-9	House at Burgh Heath, Surrey	25
HEAUNG & OVERBURY, Lloyd's Bank Chambers, Cheltenham, Skellicorne Memorial Reredos, etc., Parish Church, Cheltenham	15	House at Kingswood, Surrey: Garden Front	26
HEPWORTH & WORNEM, 7 Gray's Inn Place, W.C.1. War Memorial Reredos, Emsworth Church, Hants	10	PRENTICE, ANDREW N., Hastings House, Norfolk Street, W.C.2 New Stable Block and Cottage, Notgrove Manor, Glos.	27
Proposed Queen's Regiment Memorial, Guildford Church	11	WATERHOUSE, PAUL, Staple Inn Buildings, W.C.2 A Bank Front, Boulevard des Capucines, Paris	6
		WOOLFALL & ECCLES, 60 Castle Street, Liverpool. Design for Memorial Hall	12-13
		Design for Memorial Hall	14

INTERIOR DOMESTIC ARCHITECTURE.

	PAGE		PAGE
DEANE & BRADDELL, 13 Old Quebec Street, W. Melchet Court: Dining-room Fireplace	1	DEANE & BRADDELL, 13 Old Quebec Street, W. Harecombe Manor: The Drawing Room	22
" " Corridor	2	" " The Dining Room	23
" " Corridor	3	" " The Hall	24
" " Card Room	4	BAILLIE, SCOTT, 8 Gray's Inn Square, W.C.1. White House, Great Chart: The Dining Room	9
" " Billiard Room	5	" " The Hall... ..	10
" " Dining Room	6	" " The Hall... ..	11
" " Dining Room	7	" " The Dining Room	12
No. 1 Grosvenor Crescent: An Ante Room	8	" " The Dining Room	13
" " A Small Drawing Room	17	" " Bedroom	14
No. 65 Rutland Gate: The Drawing Room	18	" " Bedroom	15
" " The Boudoir	19	" " Bedroom	16
No. 28 Avenue Road: The Drawing Room	20		
Harecombe Manor: The Hall	21		

SCULPTURE.

	PAGE		PAGE
BAYES, GILBERT, 40, Boundary Road, St. John's Wood, N.W. The Sea King's Daughter... ..	4	LUCCHESI ANDREA C., 2 Camden Studios, Camden Street, N.W. 1. Youth... ..	7
Anatka	14	TAUBMAN, F. M., 14 Provost Road, N.W. 3 The Awakening	2
DICK, REID W., 1 St. John's Wood Studios, Queen's Terrace, N.W. The Man Child	1	The Awakening	3
Madonna and Child	8	The Steps of Life: The Golden Age	10
Chloe	9	" " The Creation	11
Panel to commemorate First Atlantic Flight	16	" " The Jungle	12
LUCCHESI ANDREA C., 2 Camden Studios, Camden Street, N.W. 1. Water Nymph Design for a Fountain	5	" " At the Sanctuary	13
Captive	6	WHITNEY-SMITH, E. Sleep	15

List of Contents (continued.)

GARDEN ARCHITECTURE (AMERICAN).

For pages 1-16 see Volume 51 Academy Architecture.

	PAGE		PAGE
EYRE, WILSON & McILVAINE, 1003 Spruce Street, Philadelphia, U.S.A.		VITALE-BRINCKERHOFF & GEIFFERT.	
Garden for J. Hampton Barnes, Penna, U.S.A.	17	Garden, Netherwood, N.J.	25
Garden and Fountain, Fairacres	23	Swimming Pool in Garden, Netherwood, N.J.	26-27
Fountain in Garden, Fairacres	24	MORRIS, B. W., 101 Park Avenue, New York City, N.Y., U.S.A.	
Garden, University of Penna Museum	28	Swallow Brook Farm: The Lawn looking towards Loggia	20
Proposed Garden at Jenkintown	29	" " " Lay-out of Estate	21
Pool in Garden, West Acres	31	" " " Looking towards Swimming-pool	22
VITALE-BRINCKERHOFF & GEIFFERT, 527 Fifth Ave., New York		GREENLEAF, JAMES L., 1 Broadway, New York City, U.S.A.	
Swimming Pool in Garden, Netherwood, N.J.	18-19	Fountain in Rose Garden	30
		The Lure of the Pipe-garden Fountain, H. H. MARTYN & Co.	32

COTTAGE HOMES.

For pages 1-32 see Volume 51 Academy Architecture.

	PAGE		PAGE
BROWN, G. WASHINGTON, R.S.A., 1 Randolph Clif, Edinburgh.		T. S. DARBYSHIRE, "Poldhu," Crowborough Road, Tooting	
Housing of the Working Classes in Scotland, Types A & B	33	Common, S.W. 17.	
BLACKER, E. (MISS) & H. HEATHMAN, 4 Colston Street, Bristol.		Ideal (Workers') Homes Competition, Southern Counties	
The Scottish Housing Competition, Section 1, 1st Prize	34	Rural Area	42
Design	35	" " " " Plans	43
INGLIS, ALEXANDER, 14 Bridge Street, Hawick.		NELSON, C. O., "Cartref," Wood Lane, Ruislip, Middlesex.	
The Scottish Housing Competition, Section 1, Premiated	36	L.G.A. & R.I.B.A. Cottage Competition	42
Design	37	BALDWIN, WALLIS, 35 Lincoln's Inn Fields, London, W.C.	
CULLEN, LOCHHEAD & BROWN, Brandon Chhrs., Hamilton, N.B.		A Pair of Cottages with Plans	44
The Scottish Housing Competition, Section 2, Commended	38	PAINE, G. H., W. H. HOBDAY & A. F. SMITH.	
Design	39	Ideal (Workers') Homes Competition, Southern and	
GRANT, J. A. W., 15 Cargill Terrace, Edinburgh.		Midland Rural Area, Hertfordshire (Hitchin) South	45
The Scottish Housing Competition, Housing the Working	40	Aspect with Plans	
Classes, Premiated Design	41	DUNN, J. B., 14 Frederick Street, Edinburgh.	
MACKENZIE, A. G. R., 115 Victoria Street, S.W.		Ideal (Workers') Homes Competition, West Riding Area	48
L.G.A. & R.I.B.A. Competition, Home Counties Design ...	41	with Plans	48
		EATON, WM.	
		Workers' Homes, North Wales Industrial Area with Plans	46
		" " " " "	47

OFFICES AND BUSINESS PREMISES.

	PAGE		PAGE
FRERE, EUSTACE C., 1 Lincoln's Fields, W.C. 2.		HEPWORTH & WORNUM, 7 Grays Inn Place, W.C. 1.	
The Central Council for Medical Education, London ...	6	Board Room Offices, 77 Gracechurch Street, E.C.,	
HARPER, EWEN, BROTHERS & Co., " " " "	7	Reception Hall	11
Phoenix Offices, Birmingham, Exterior	2-3	Board Room Offices, 2 St. Michael's House, E.C., Board	
Interior	4	Room	10
HEATHCOTE, CHARLES & SONS, 110 Cannon Street, London.		" " " " " Plans	15
Lloyds Bank, Manchester, Door Detail	5	MAFFE, EDWARD, 3 Raymond Buildings, Gray's Inn, W.C. 1.	
HELMLE & CORBETT, Bush House, Kingsway, London		The Capital and Counties Bank, Tidworth	1
Bush House International Sales Bldg., Kingsway Entrance	12-13	TREHEARNE & NORMAN, Windsor House, Kingsway, W.C. 2.	
HEPWORTH & WORNUM, 7 Grays Inn Place, W.C. 1.		Victory House, Kingsway, W.C. 2	8-9
Board Room Offices, 77 Gracechurch St., E.C., Boardroom	10		
" " " " Fireplace	14		

THEATRES AND CINEMAS.

	PAGE		PAGE
ATKINSON, ROBERT, 36 Bedford Square, W.C. 1.		GIBBS, FLOCKTON & TEATHER, 15 St. James Row, Sheffield.	
Edinburgh Picture Theatre, Detail	12	The Unity Picture Palace, Sheffield, Plans	5
" " " " Pain	13	HOWARD, JOHN GALEN (from "The American Architect")	
CONSTANTINE, COURTENAY H., Mortimer Street, London, W.		The Greek Open Air Theatre, Berkeley, Cal., Exterior View	6
King's Cross Cinema, Exterior	1	LOSSOW, W. & M. H., Kuhne, Dresden.	
" " " Interior	2	New Theatre, Dresden	8
" " " Interior	3	ROBINSON, HURLEY, 1 & 2 Waterloo Street, Birmingham.	
COUCH, W. E. & W. V. COUPLAND, 82 Victoria Street, S.W.		Picture House, Winsor Green Road, Birmingham, Exterior	10
East Sheen Cinema	16	" " " " Plans	11
COOKE, S. N., 117 Colmore Row, Birmingham.		Electric Theatre, Warwick Road, Tyseley, Exterior ...	14
Repertory Theatre, Birmingham	9	" " " " Plans	15
GIBBS, FLOCKTON & TEATHER, 15 St. James Row, Sheffield.		TONGE, GEORGE E., 371 Lord Street, Southport.	
The Unity Picture Palace, Sheffield, Exterior	4	The Oldham Cinema	7

Editorial Note.

I MUST express my regret at the delay in publishing this volume, containing as it does, the second half of the 1920 Royal Academy Review. I have experienced great difficulty in trying to accomplish a difficult and self-imposed task. The Architectural Review Section has undergone considerable change. Instead of publishing, without any special arrangement, material that might come to hand, I have endeavoured to give, in addition to the half-yearly Review of the Royal Academy Architectural Exhibition a number of subjects of at least 16 pages each: thus in this Volume sections on Interior Domestic Architecture, Sculpture, Theatres and Cinemas, Offices and Business Premises, are added, and Garden Architecture and Cottage Homes commenced in Volume 51 have been continued.

The contents of Volume 53, as far as the above sections are concerned, is assured, and will be published in September. It is hoped also to add illustrations on Hospitals.

I am, of course, open to receive Drawings and Photographs on any subject, and they will receive every consideration and will no doubt assist me to complete sections that are in the making.

It was with considerable regret that I was obliged to recommend Mr. Robert Atkinson to consent to my abandoning the proposed book on American Architectural Details advertised in Volume 51.

It gives me great pleasure in recommending to the profession Sydney W. Newbery as a thoroughly capable photographer, and it is mainly due to his whole-hearted assistance that I have been able to secure many satisfactory illustrations for this and future issues.

THE EDITOR.

~~P
Technol.
A~~

ACADEMY ARCHITECTURE AND ARCHITECTURAL REVIEW.

VOLUME 52.

1921.

A. E. MARTIN-KAYE, PROPRIETOR.

EDITORIAL OFFICES: 44 DOUGHTY STREET, W.C.1.

CONTENTS

I.—A SELECTION OF PROMINENT DRAWINGS hung at the Exhibition of the Royal Academy of Arts, Burlington House, Piccadilly, London, W. 1920.

An Architectural Review of Current Work :—

II.—INTERIOR DOMESTIC ARCHITECTURE.

III.—SCULPTURE.

IV.—GARDEN ARCHITECTURE.

V.—COTTAGE HOMES AND HOUSING SCHEMES.

VI.—OFFICES AND BUSINESS PREMISES.

VII.—THEATRES AND CINEMAS.

Published Twice a Year.

163027
13/6/21

LONDON :

Published by B. T. BATSFORD, LTD., 94 HIGH HOLBORN, W.C.

JAPAN.—THE MARUZEN-KABUSHIKI-KAISHA (Z. P. MARUYA & Co., LTD.), Tokyo, Osaka, Kyoto, Fukuoka and Sendai.

SIMSON & CO. LTD., PRINTERS, HERTFORD, WARE & LONDON

ACADEMY ARCHITECTURE

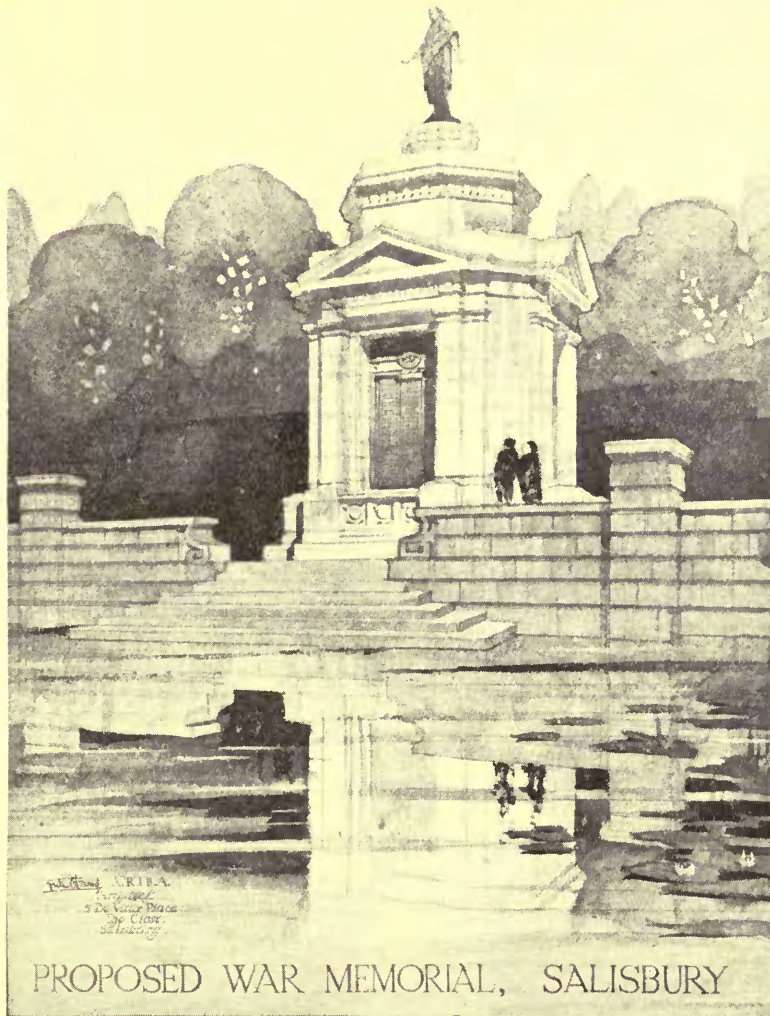

Proposed War Memorial, Salisbury.

CYRIL FAREY, Architect.



Comptoir National D'Escompte de Paris

H. V. ASHLEY &

Builders and Contractors : Bank Fittings, Desks and Tables : H.
All Door Furniture and Ironmongery : WALKER & WORSEY, LTD.
Art Metal Work Grates : THOS. ELSLEY, Ltd., Great Titchfield
Pavement Lights and Fire-Resisting Glazing to Dome and Screen
Lifts and Elevators : WAYGOOD-OTIS, Ltd., 54 Fetter Lane, E.C.

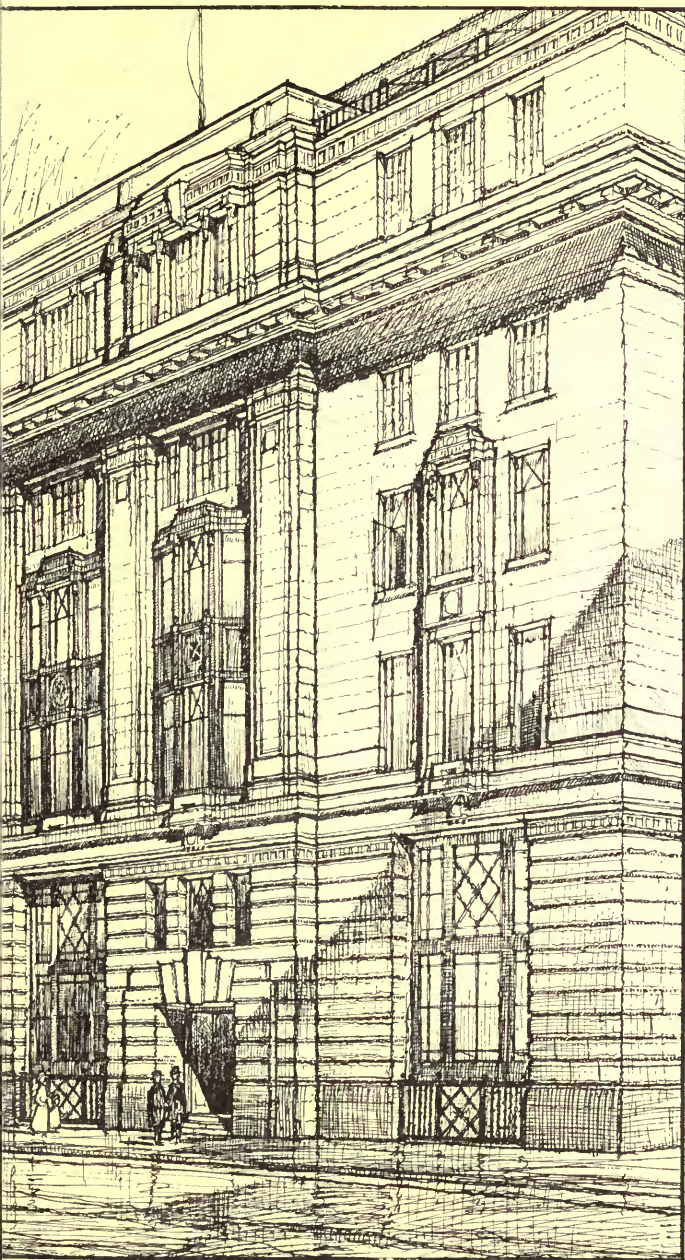

Nos. 8-13, King William Street, E.C.

TON NEWMAN, Architects.

HILL, Ltd., Crown Works, South Lambeth Road, S.W. 8.

und Street, Birmingham.

, London, W.

IE LUXFER PRISM SYNDICATE, Ltd., 16 Hill Street, Finsbury, E.C. 2.

d Falmouth Road, London, S.E.



Entrance Hall to Theatre, Brighton.

ROBERT ATKINSON, Architect.

Academy Architecture.

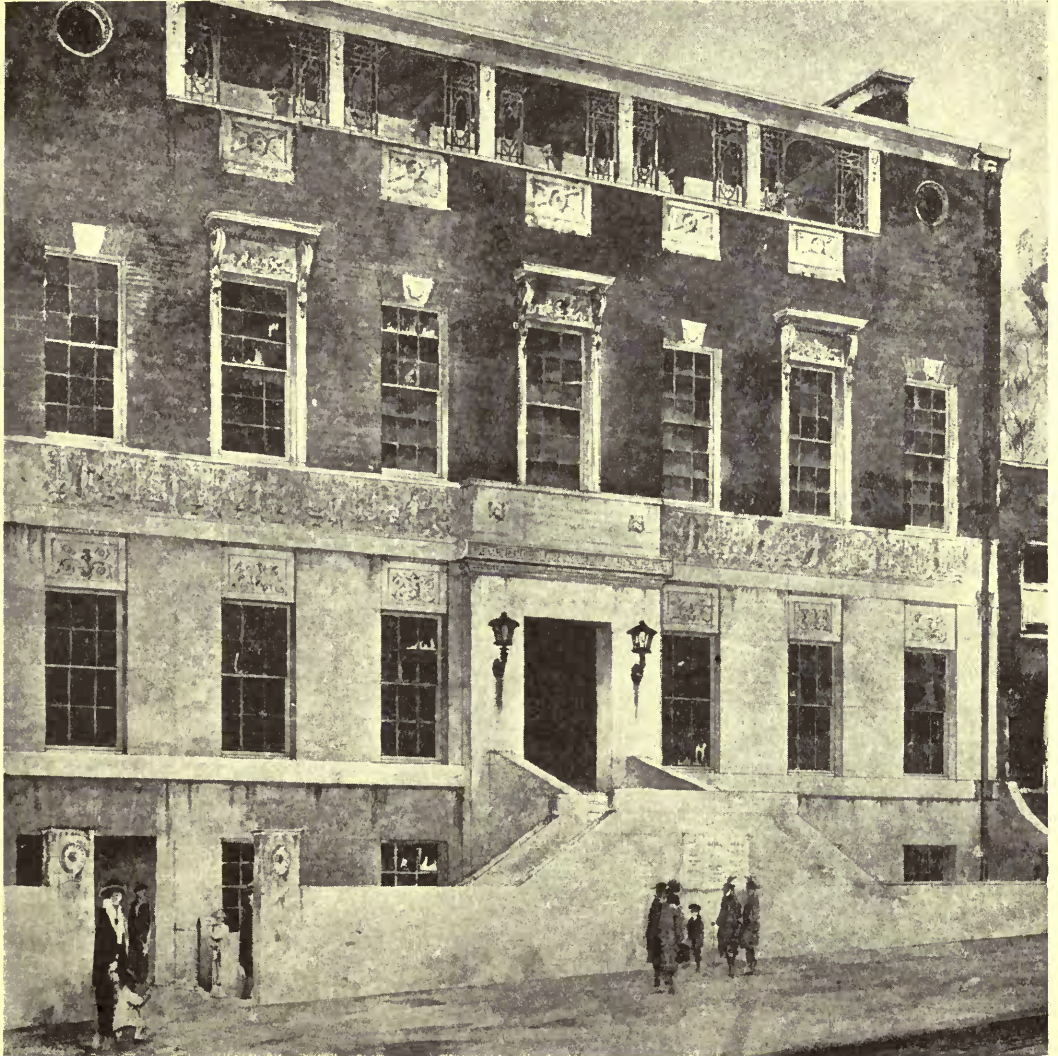

Highgate Hall.

EUSTACE C. FRERE, Architect.

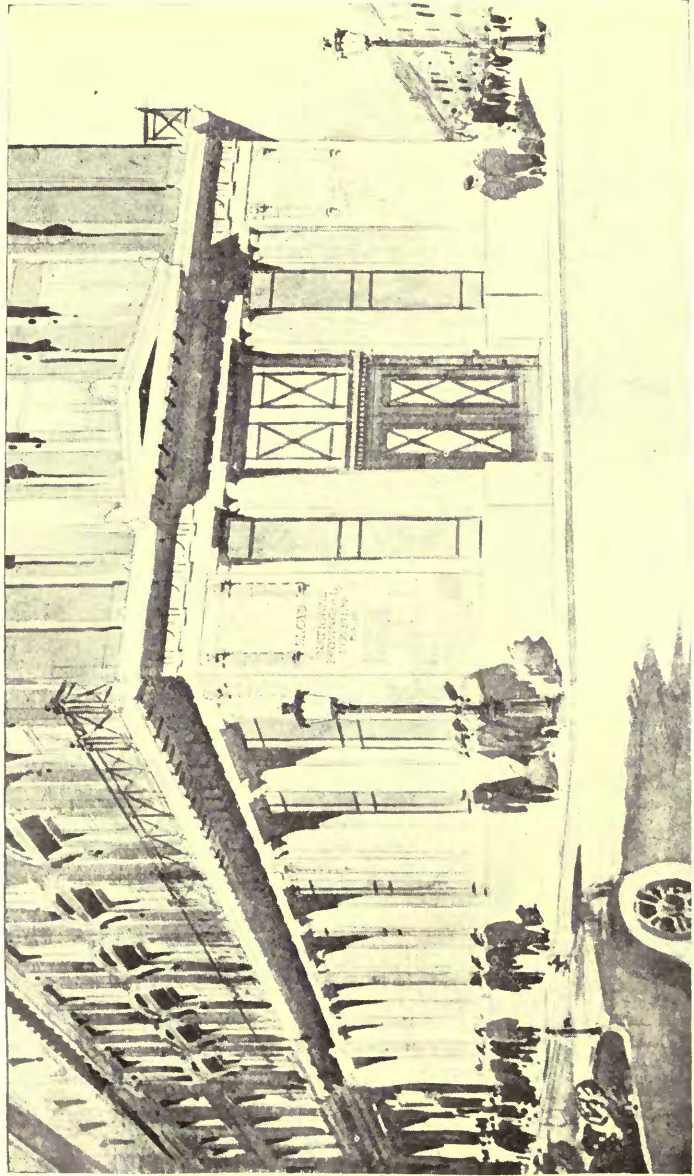

A Bank Front, Boulevard des Capucines, Paris.

PAUL WATERHOUSE, Architect.

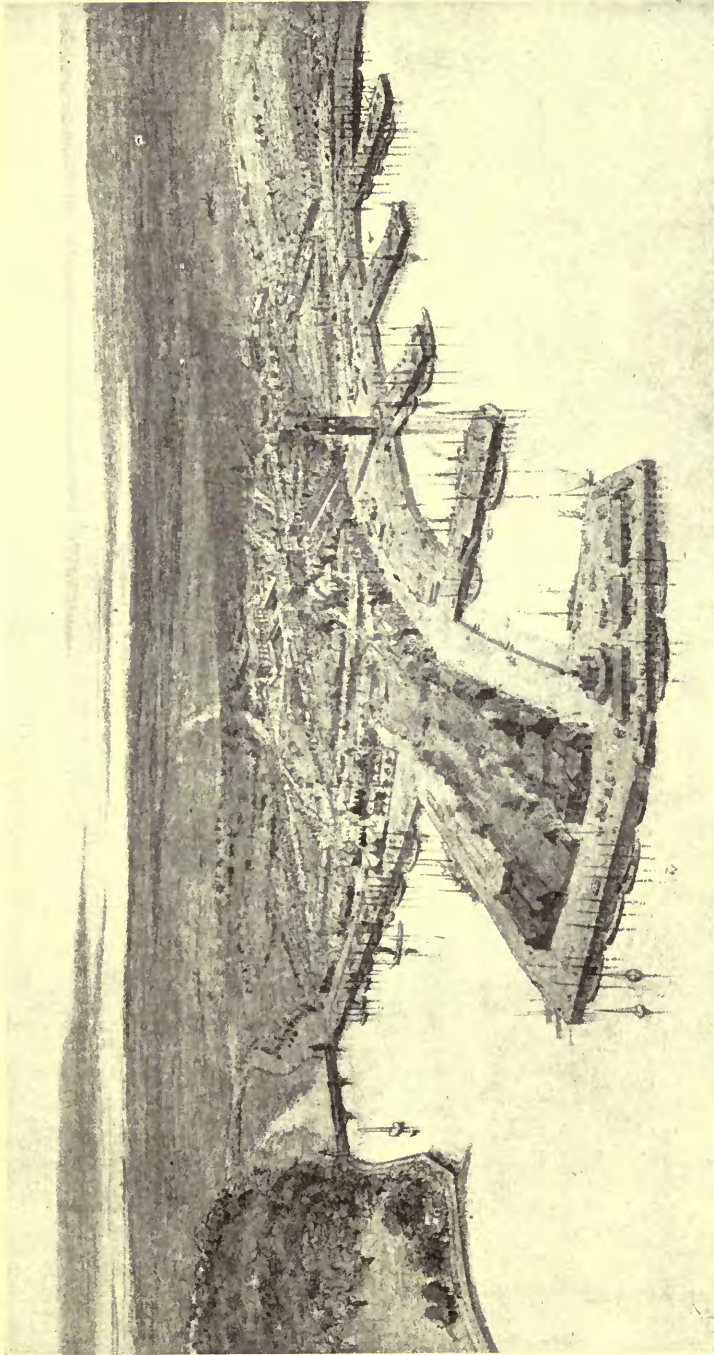

Sketch of Stornoway Town Improvement.

T. RAFFLES DAVISON, Architect.

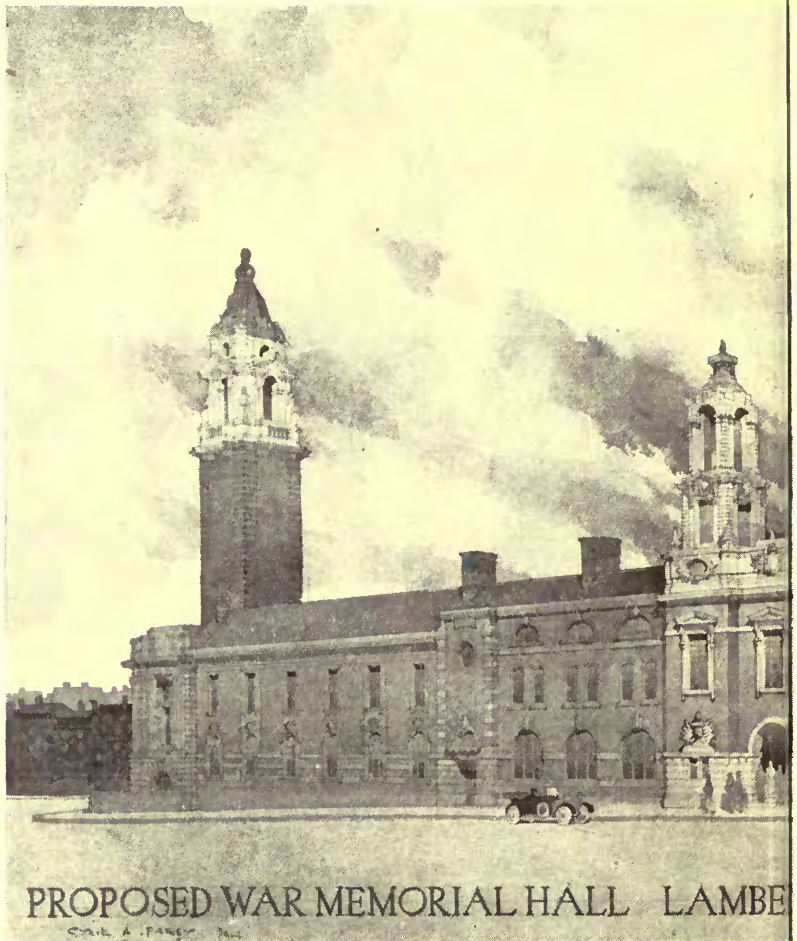

Proposed War Memorial Hall, Lambeth.

ecture.



H. AUSTEN HALL, Architect.

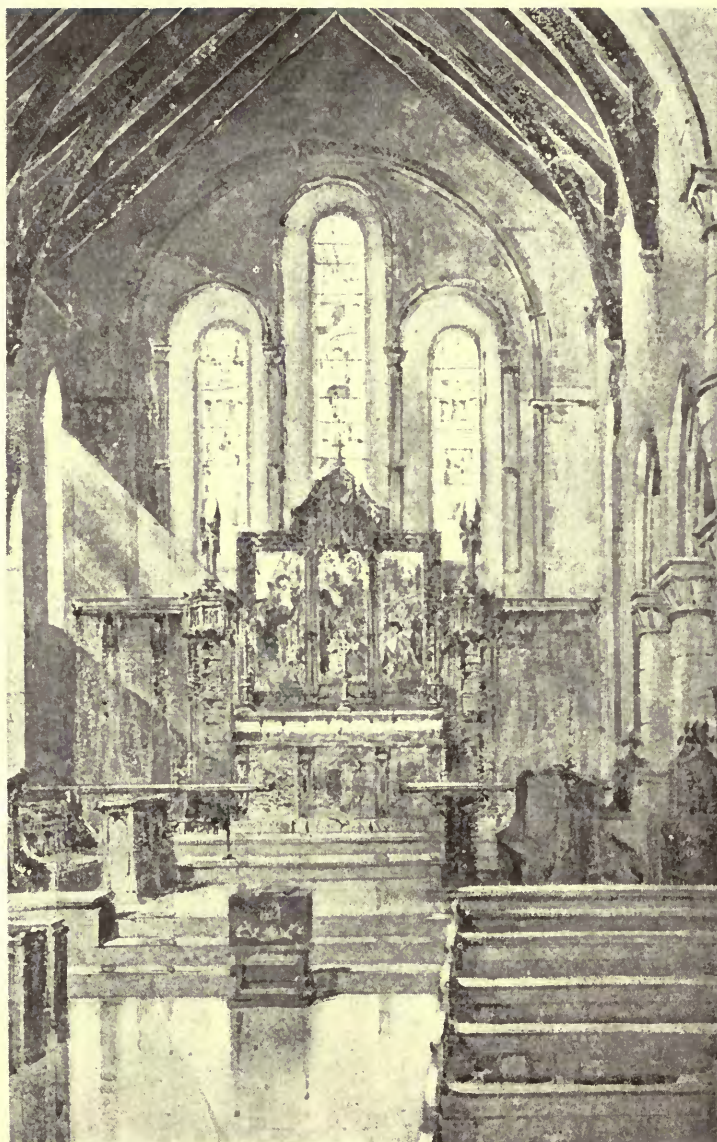

War Memorial Reredos, Emsworth Church, Hants.

HEPWORTH & WORUM, Architects.

Carving executed by P. G. BENTHAM, Sculptor.

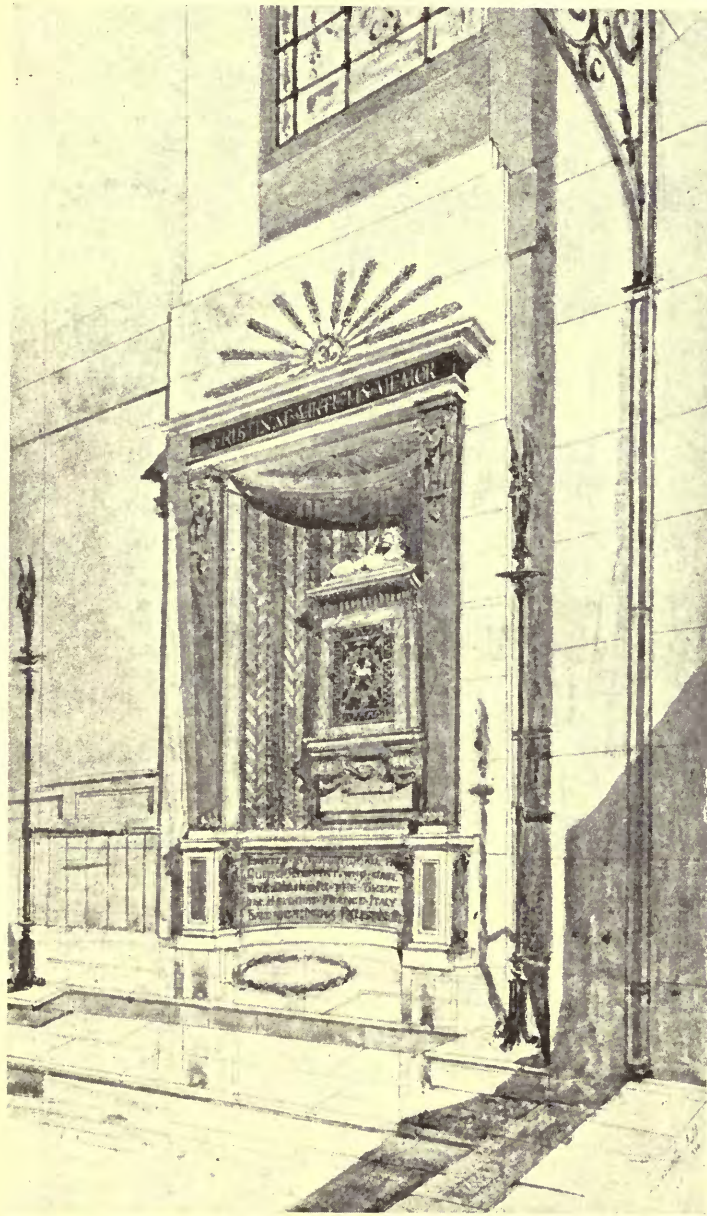

Proposed Queen's Regiment Memorial, Guildford Church.
HEPWORTH & WORUM, Architects.

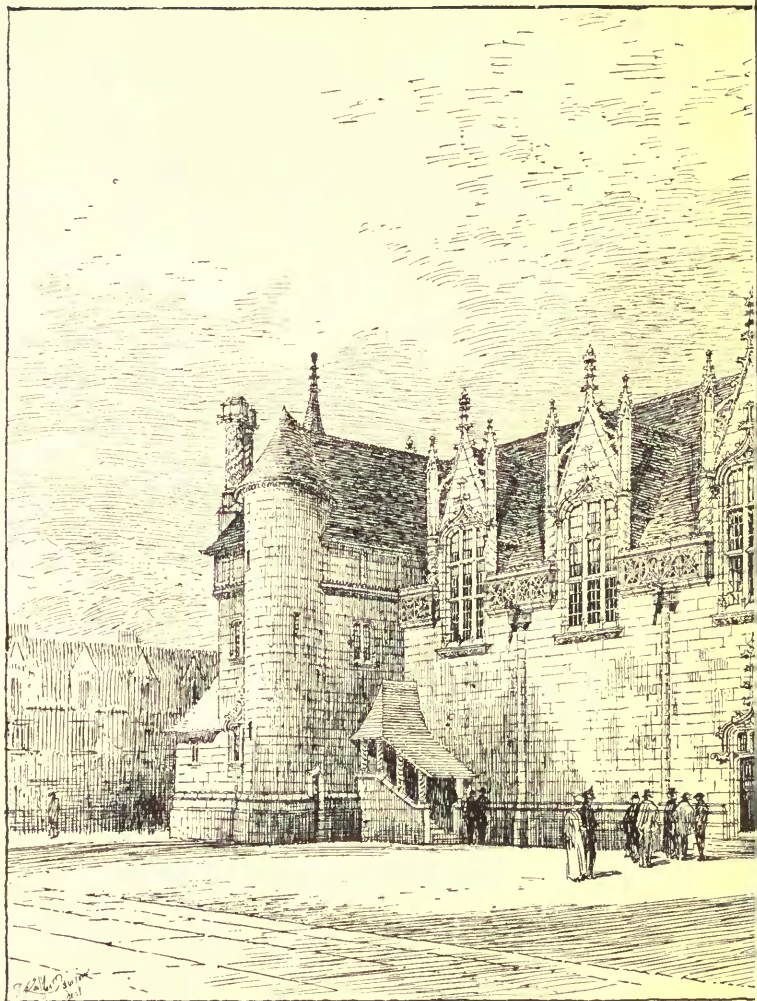

Design for Memorial Hall.



WOOLFALL & ECCLES, Architects.

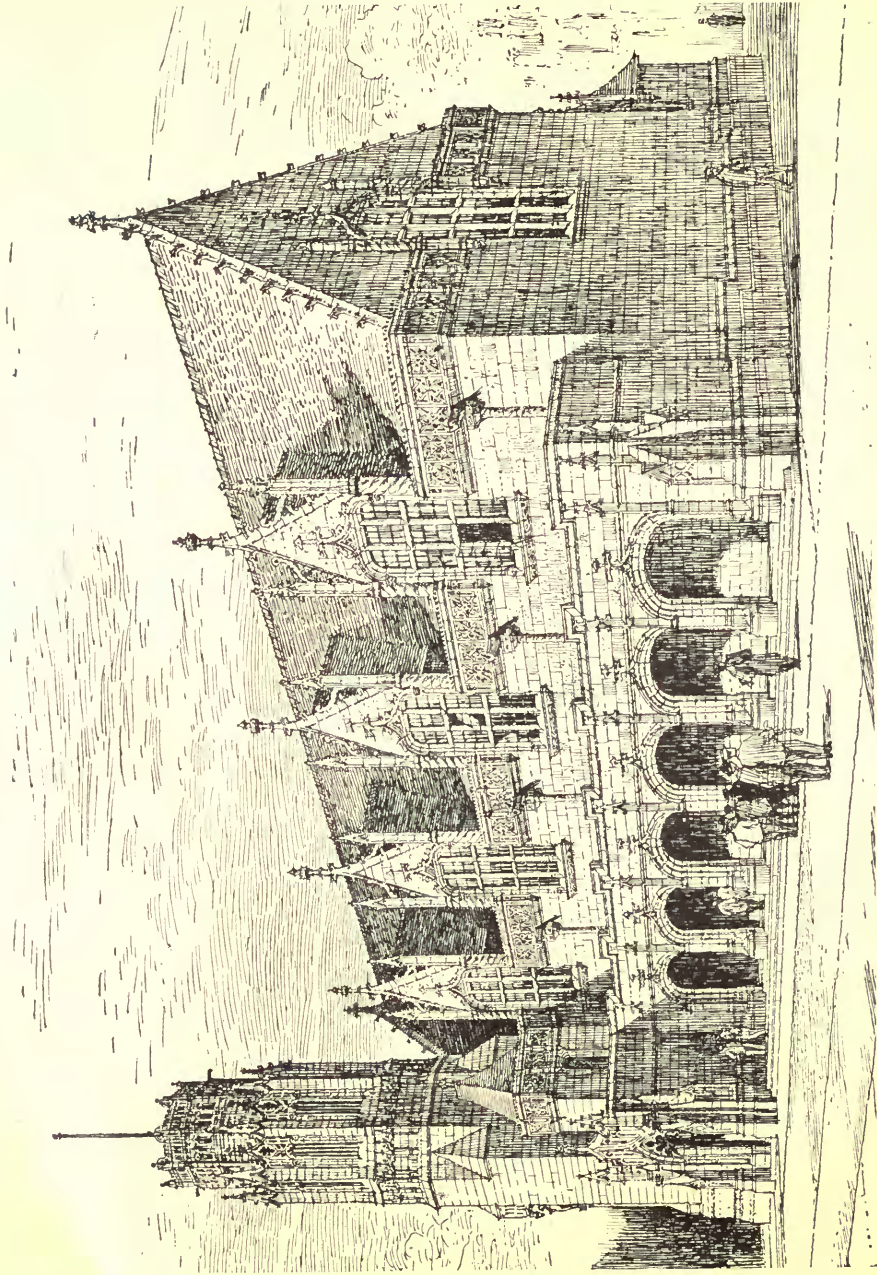

WOOLFALL & ECCLES, Architects.

Design for a Memorial Hall.

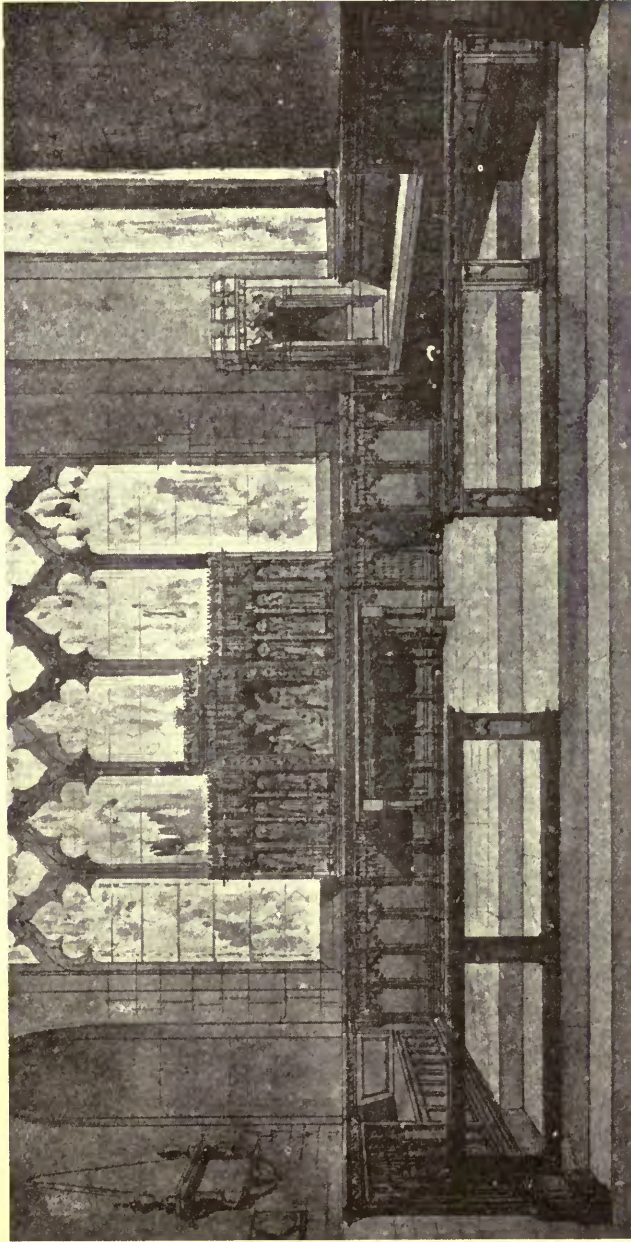

"Skillicorne" Memorial Reredos, etc., Parish Church, Cheltenham.
HEALING & OVERBURY, Architects.

Academy Architecture.



Provident Mutual Life Assurance Association New Offices, Moorgate Street, E.C.

CAMPBELL JONES, SON, & SMITHERS, Architects.

Builders and Contractors : HIGGS & HILL, Ltd., Crown Works, South Lambeth Road, S.W. 8.



The London Assurance New Offices, King William Street.

CAMPBELL JONES, SON, & SMITHERS, Architects.

GENERAL ELECTRIC COY. LTD.
KINGSWAY W.C.

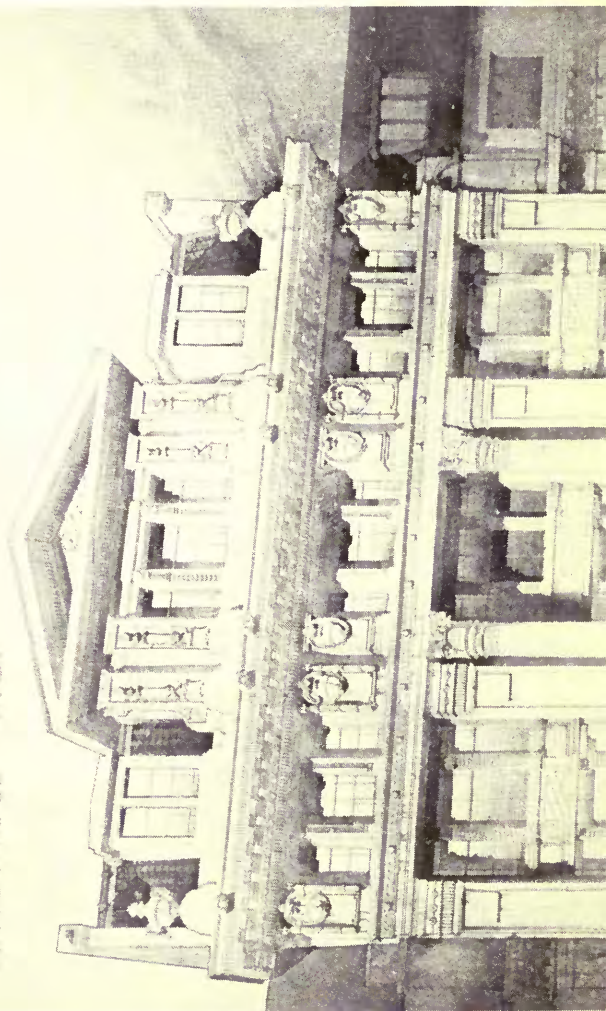

itecture.

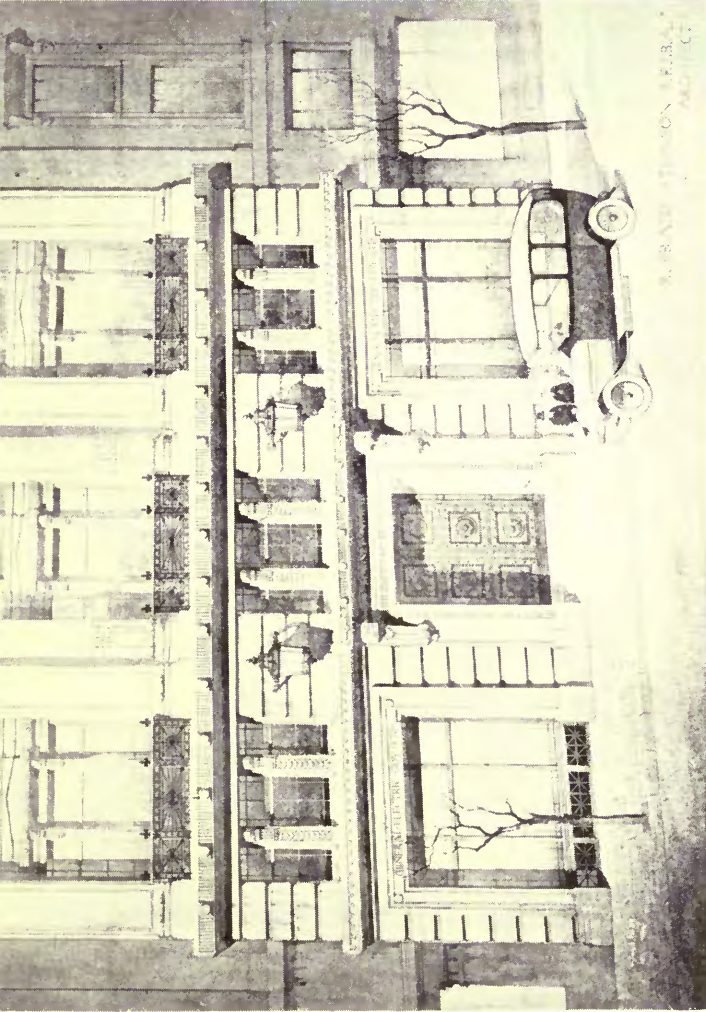

The General Electric Co., Ltd., Kingsway, W.C.: New Offices.

R. FRANK ATKINSON, Architect.

Tiles, Walls and Floors : W. & B. SIMPSON & SONS, 100 St. Martin's Lane, W.C. 2.

Stone Work : H. H. MARTYN & CO., LTD., Cheltenham.

Metal Casements and Sashes : HENRY HOPE & SONS, Lionel Street, Birmingham.

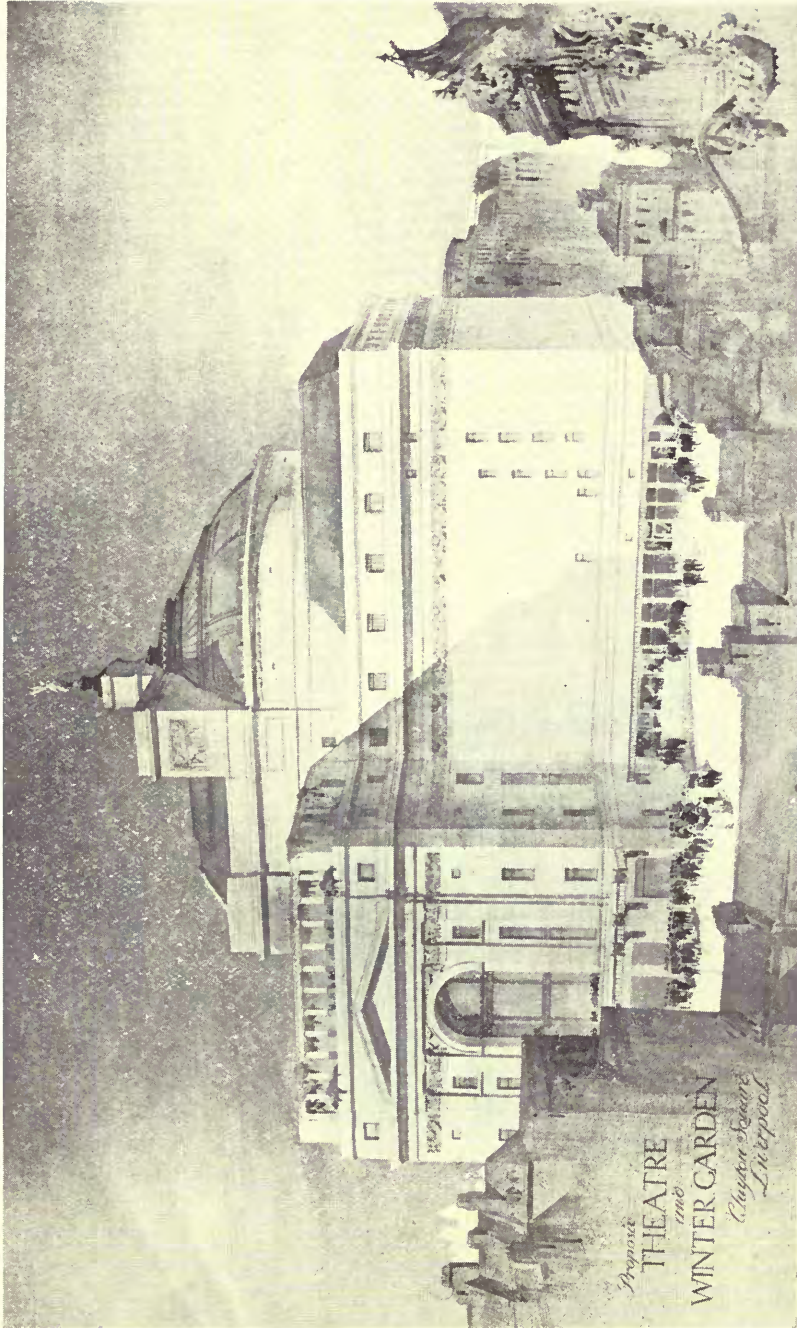

Theatre and Winter Garden, Liverpool.

ROBERT ATKINSON, Architect.

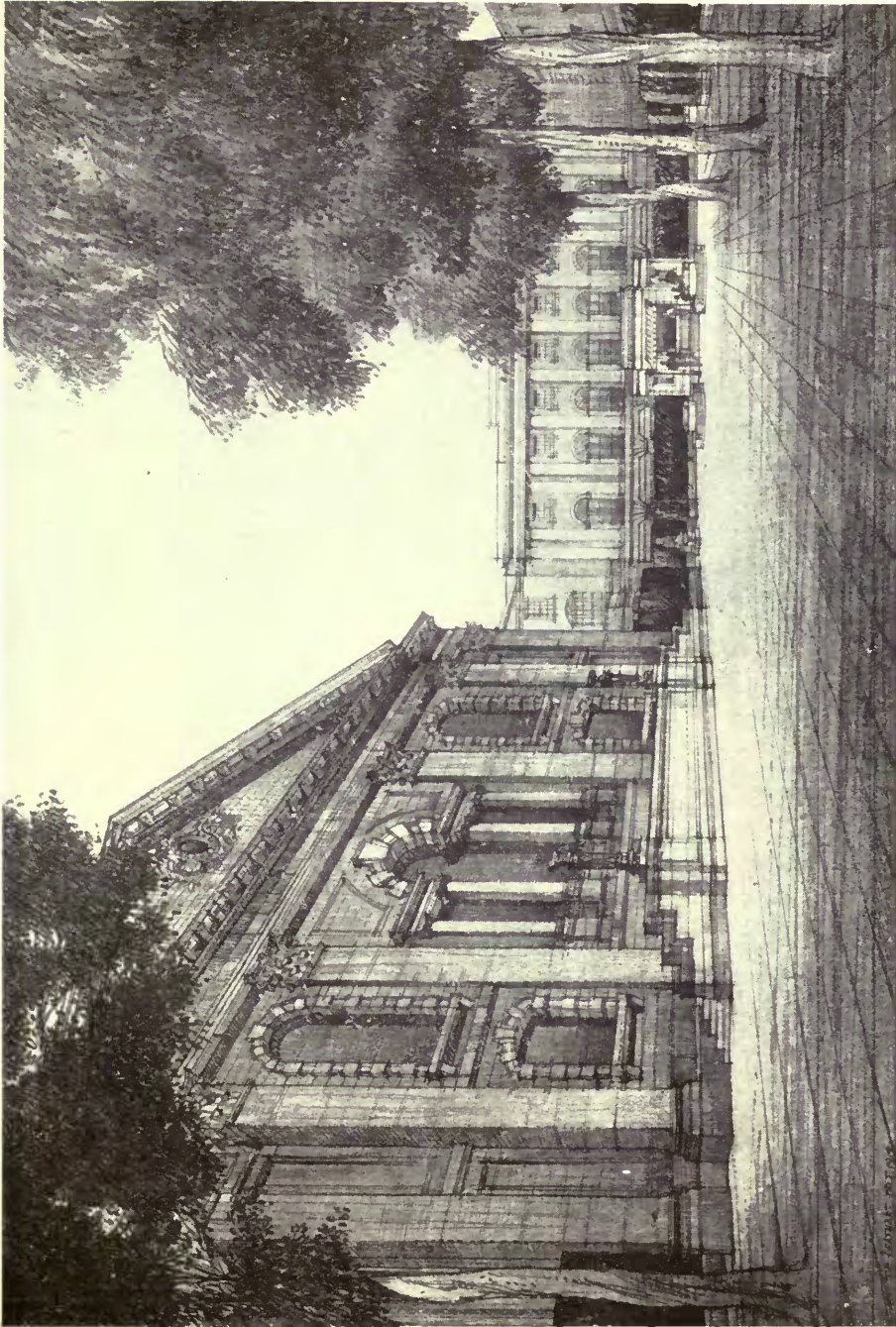

St. Martin's-in-the-Fields: Proposed Lay-out of Churchyard.

EDWARD MAUFE, Architect.



The Flint House, Goring: Entrance Front.

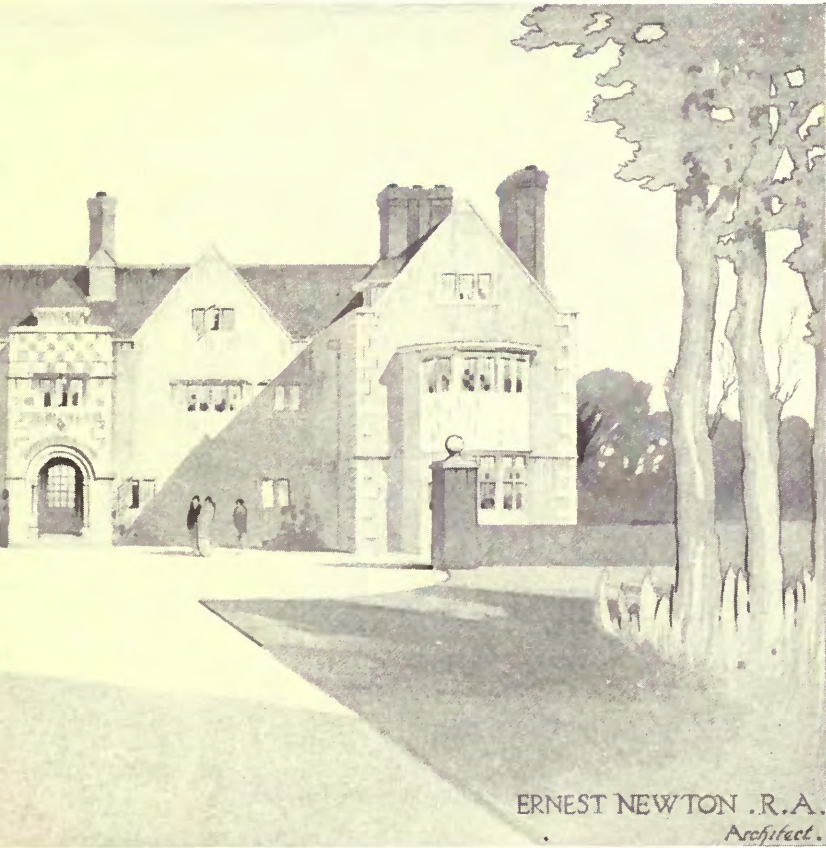

ERNEST NEWTON, R.A., Architect.



The Flint House, Goring: Garden Front.

ERNEST NEWTON, R.A., Architect.

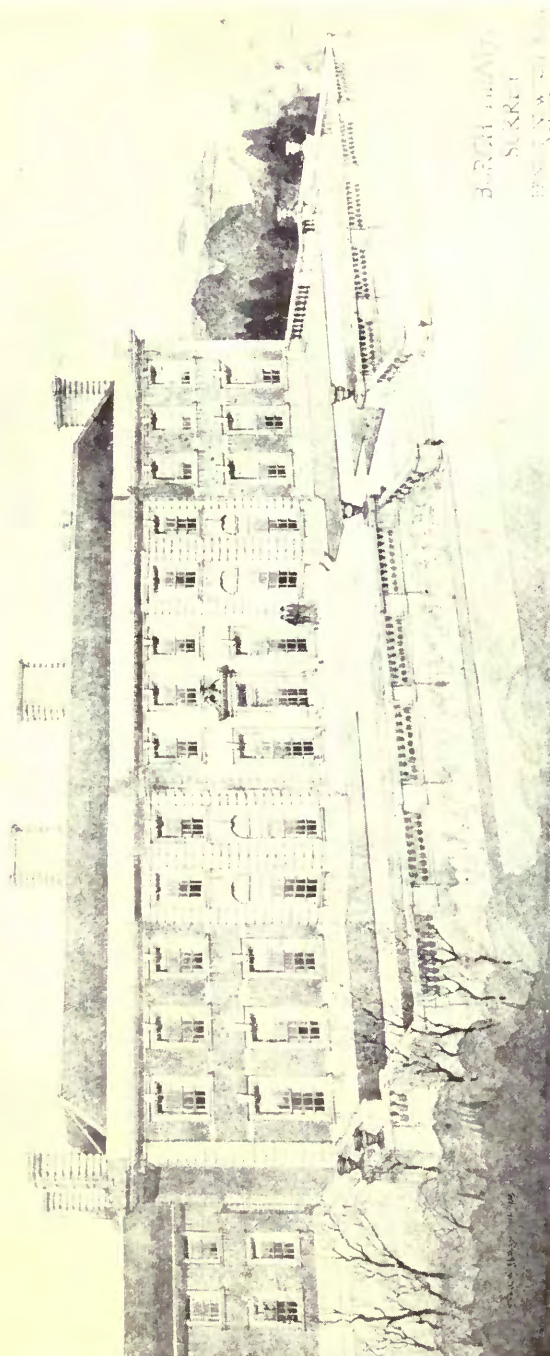

House at Burgh Heath, Surrey.

ERNEST NEWTON, R.A., Architect.

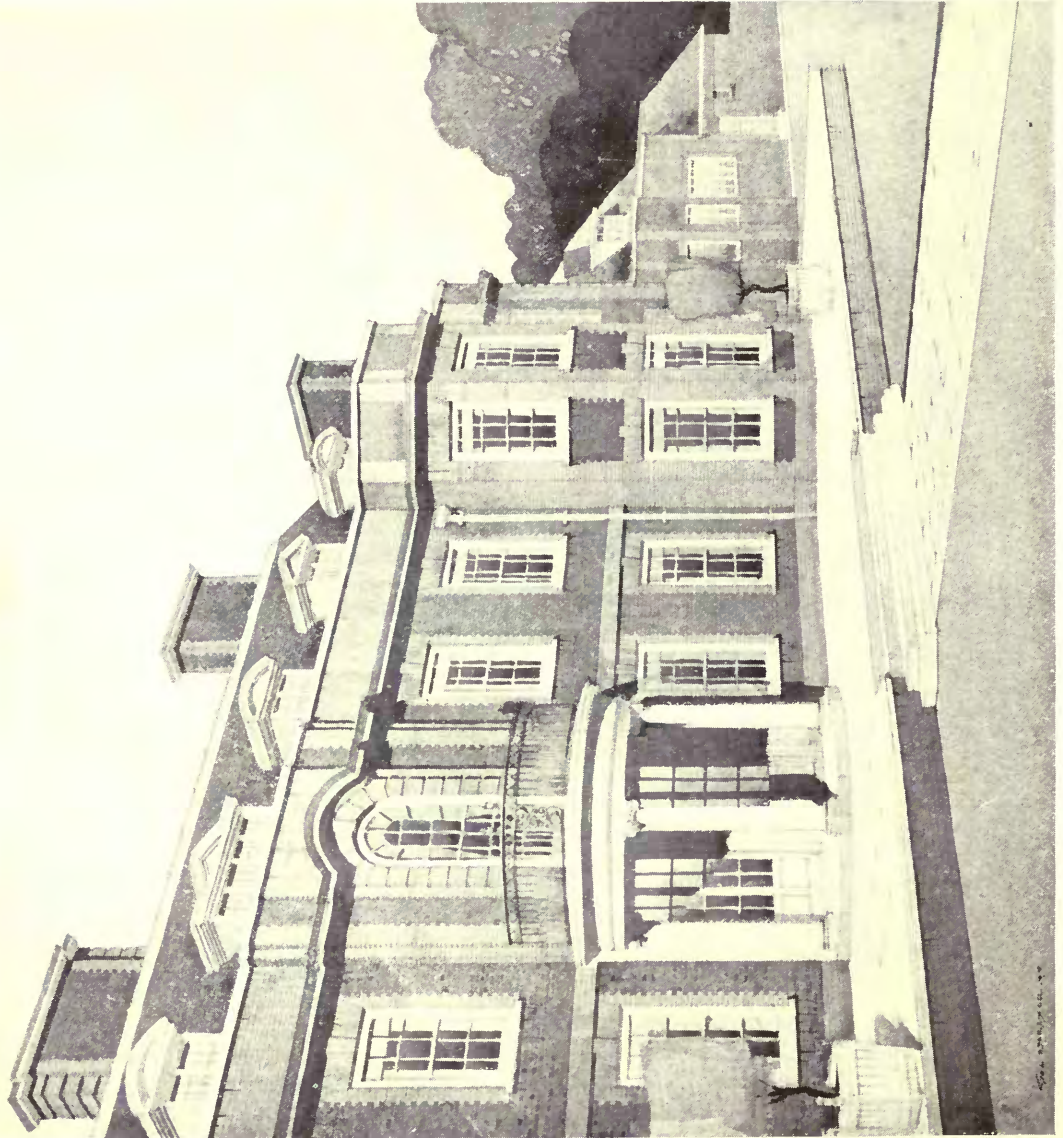

ERNEST NEWTON, R.A., Architect.

House at Kingswood, Surrey: Garden Front.

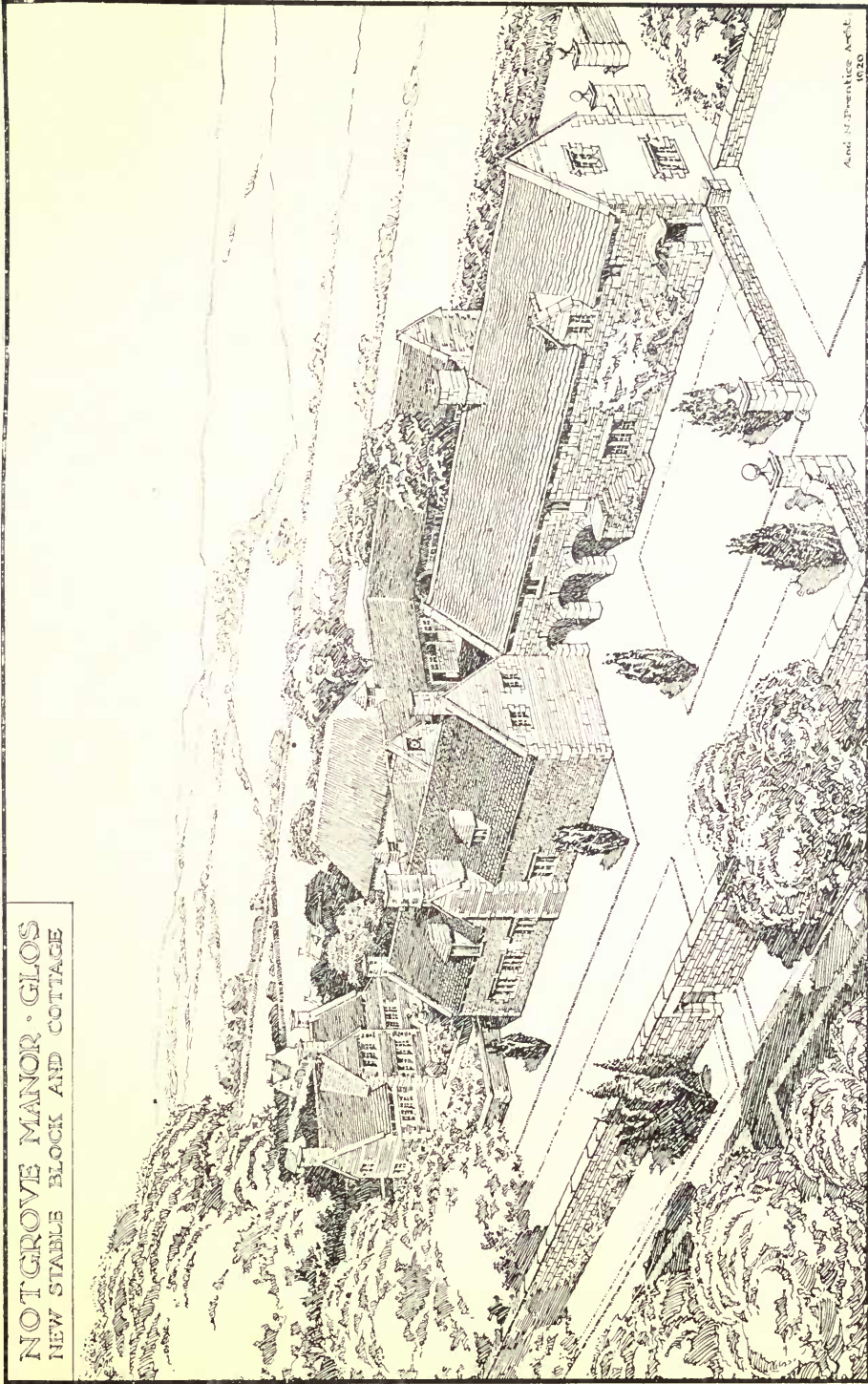

NOTGROVE MANOR · GLOS
NEW STABLE BLOCK AND COTTAGE

And. N. Prentice Archt.
1920

ANDREW N. PRENTICE, Architect.

New Stable Block and Cottage, Notgrove Manor, Glos.



No. 3 Seamore Place, Park Lane.

General Contractors : HALL, BEDDALL & Co., Pitfield W
Electrical Installation : THE ELECTRICAL EQUIPMENT &
Heating and Ventilating and Hot Water Supply : F. ED
Casements and Metal Work : THE LUXFER PRISM CO.,
Marble Work : FENNING & Co., Palace Wharf, Rainvill
Decorative Plaster Work : GILBERT SEALE & SON, 22 L
Lifts : WAYGOOD-OTIS, Ltd., Falmouth Road, London, S

Architecture.



HEPWORTH & WORUM, Architects.

Waterloo Bridge, S.E. 1.
LONDON & CO., 64 Finsbury Pavement, E.C. 2.
& SON, 8 Great Marlborough Street, W. 1.
Street, E.C. 2.
Hammersmith, W.
Grove, Camberwell, S.E.

Academy Architecture.

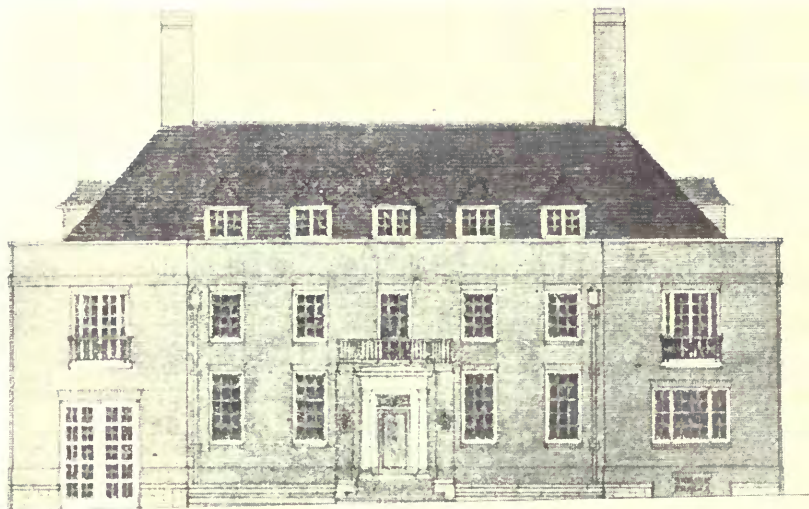

Front Elevation



Garden Elevation

*Edward Maufe.
August 1902*

No. 73 Redington Road, Hampstead. EDWARD MAUFE, Architect.

Academy Architecture.



NORTH ELEVATION



SOUTH ELEVATION



SECTION A-A



EAST ELEVATION *East Cottage*



SECTION B-B

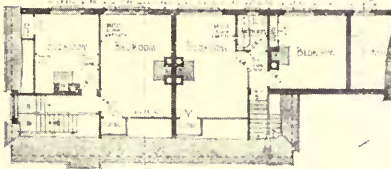

FIRST FLOOR PLAN



ROOF PLAN

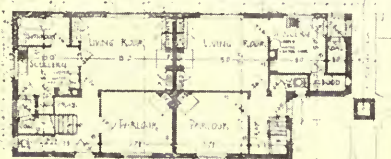

GROUND PLAN



SITE PLAN

Bristol Housing Scheme: Group of Four Cottages.

CYRIL A. FAREY, Architect.

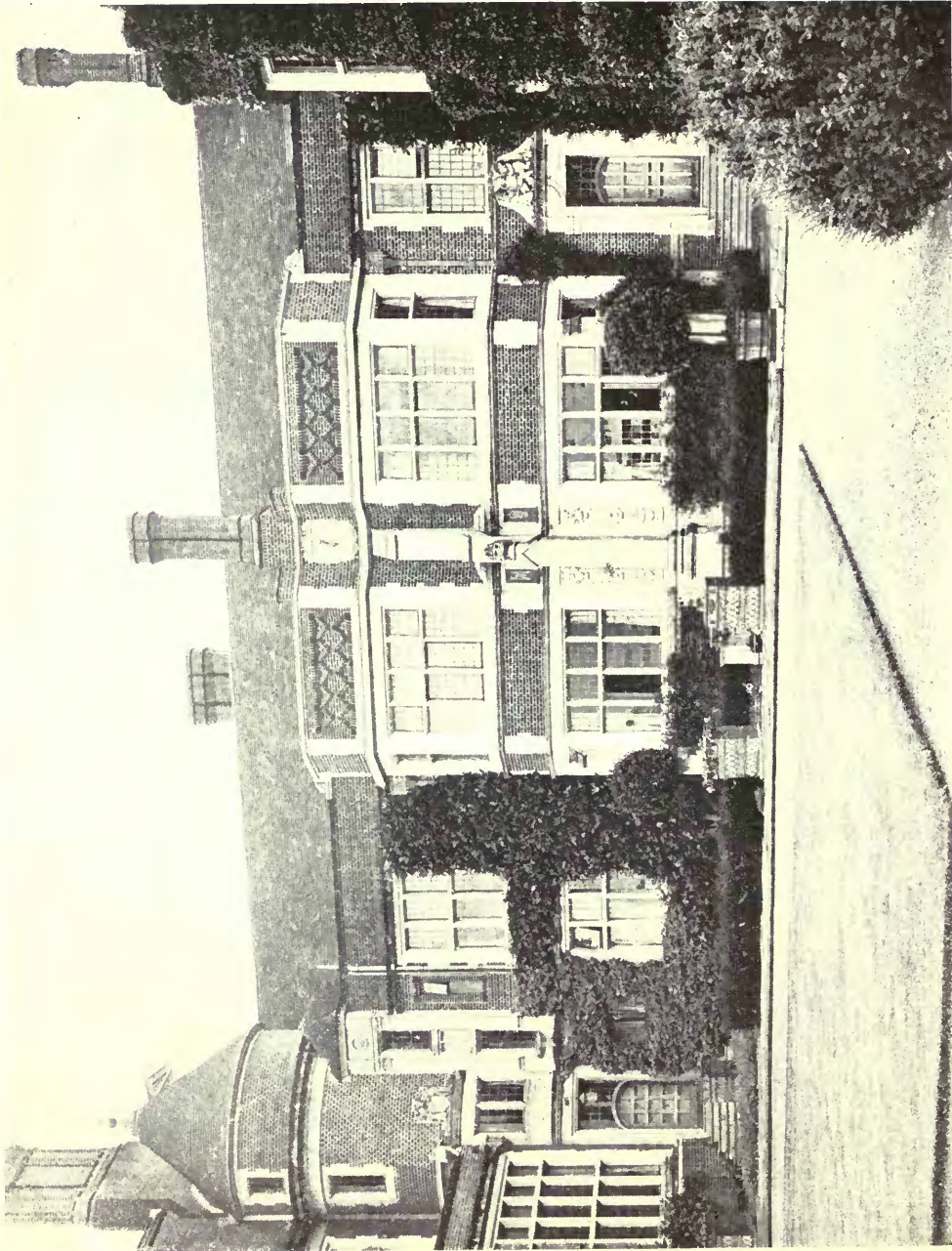

Melchet Court.

DEANE & BRADDELL, Architects.

Builders and Contractors : MUSSELWHITE & SON, Basingstoke.
Lighting : CECIL COOPER & Co., Ltd., 14 Gloucester Road, S. W., and Albert Road, Bournemouth.
Metal Casements and Leaded Lights : GEORGE WRAGGE, Ltd., Wardry Works, Salford, Manchester.

INTERIOR DOMESTIC ARCHITECTURE

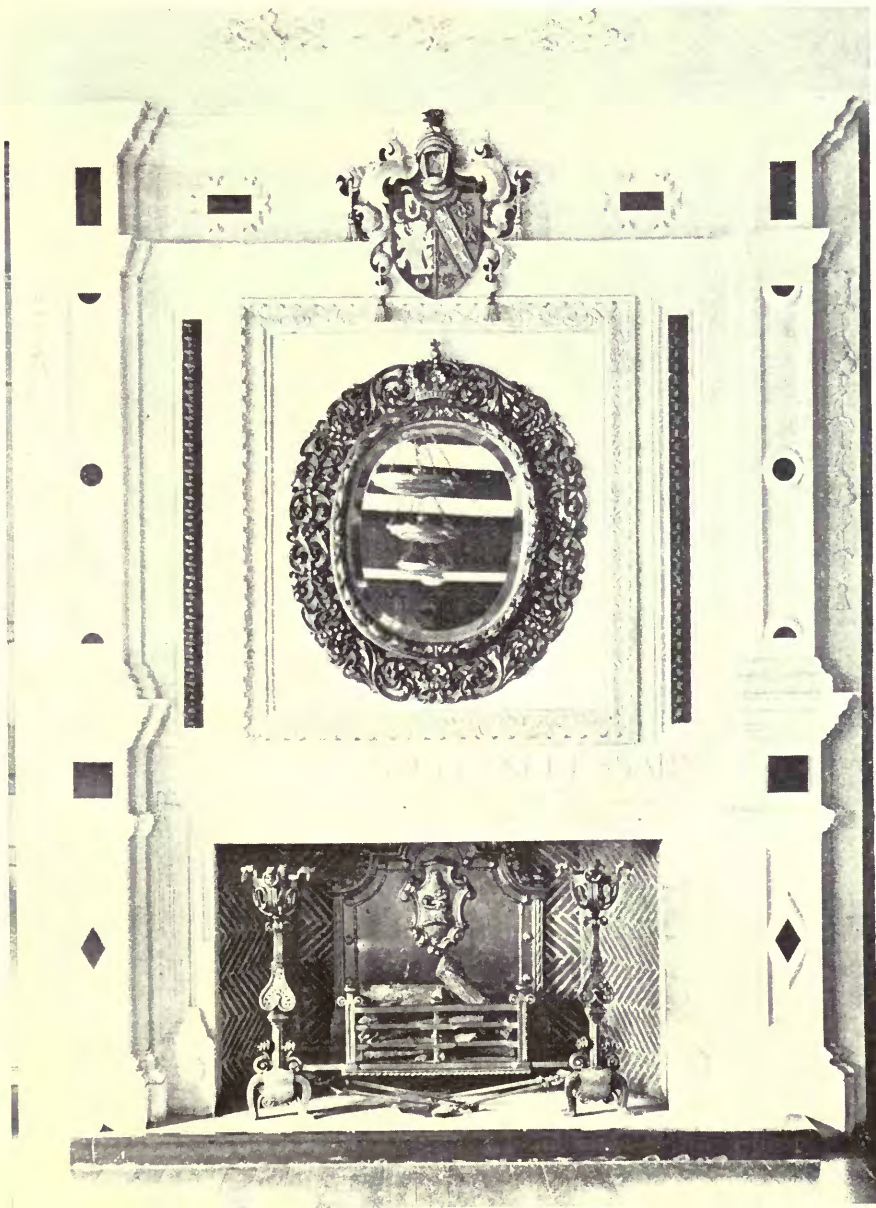

Melchet Court Dining Room: Fireplace.

DEANE & BRADDELL, Architects.

Builders and Contractors : MUSSELWHITE & SON, Basingstoke.

Lighting ; CECIL COOPER & Co., Ltd., 14 Gloucester Road, S.W., and Albert Road, Bournemouth.



Melchet Court: Corridor.

DEANE & BRADDELL, Architects.

Builders and Contractors: MUSSELWHITE & SON, Basingstoke.

Lighting: CECIL COOPER & Co., Ltd., 14 Gloucester Road, S.W., and Albert Road, Bournemouth.

Interior.—Domestic Architecture.



Melchet Court: Corridor.

DEANE & BRADDELL, Architects.

Builders and Contractors : MUSSELWHITE & SON, Basingstoke.

Lighting : CECIL COOPER & Co., Ltd., 14 Gloucester Road, S.W., and Albert Road, Bournemouth.

Interior.—Domestic Architecture.

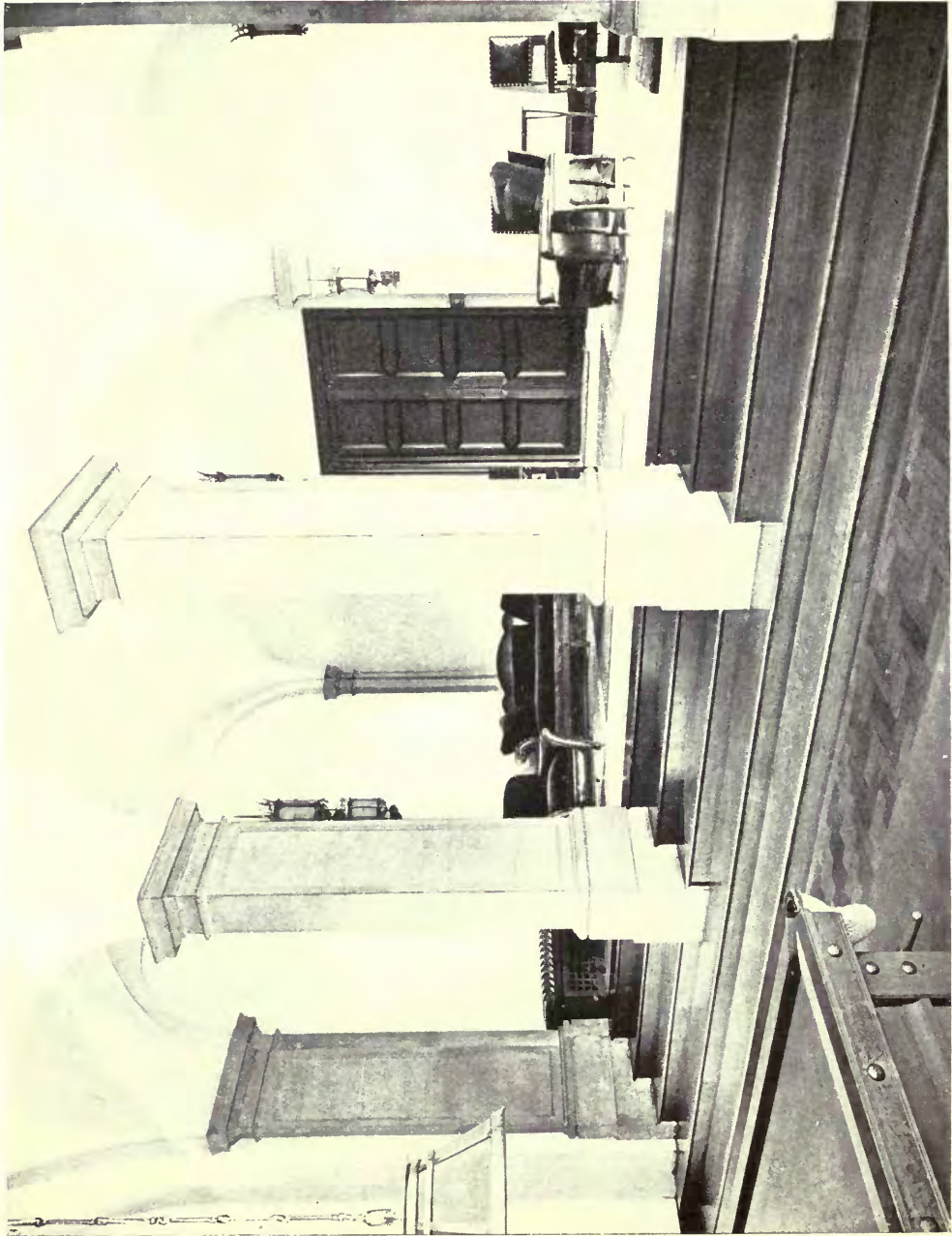

Melchet Court: Card Room.

Builders and Contractors : MUSSELWHITE & SON, Basingstoke.
Lighting : CECIL COOPER & Co., Ltd., 14 Gloucester Road, S. W., and Albert Road, Bournemouth,

DEANE & BRADDELL, Architects.

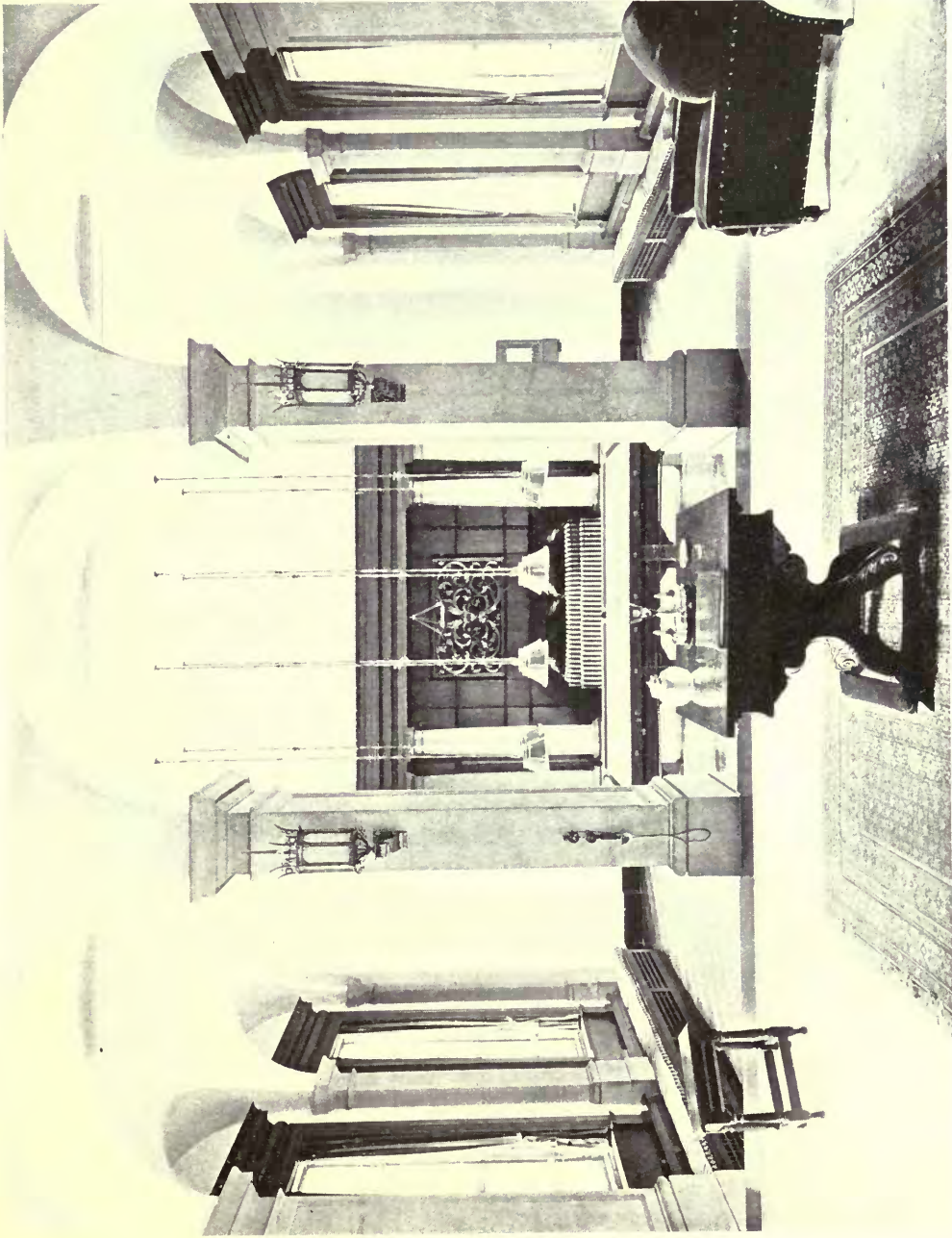

Melchet Court: Billiard Room.

Builders and Contractors: **MUSSELWHITE & SON**, Basingstoke.

Lighting: **CECIL COOPER & Co., Ltd**, 14 Gloucester Road, S. W., and Albert Road, Bournemouth.

DEANE & BRADDELL, Architects.

Interior.—Domestic Architecture.

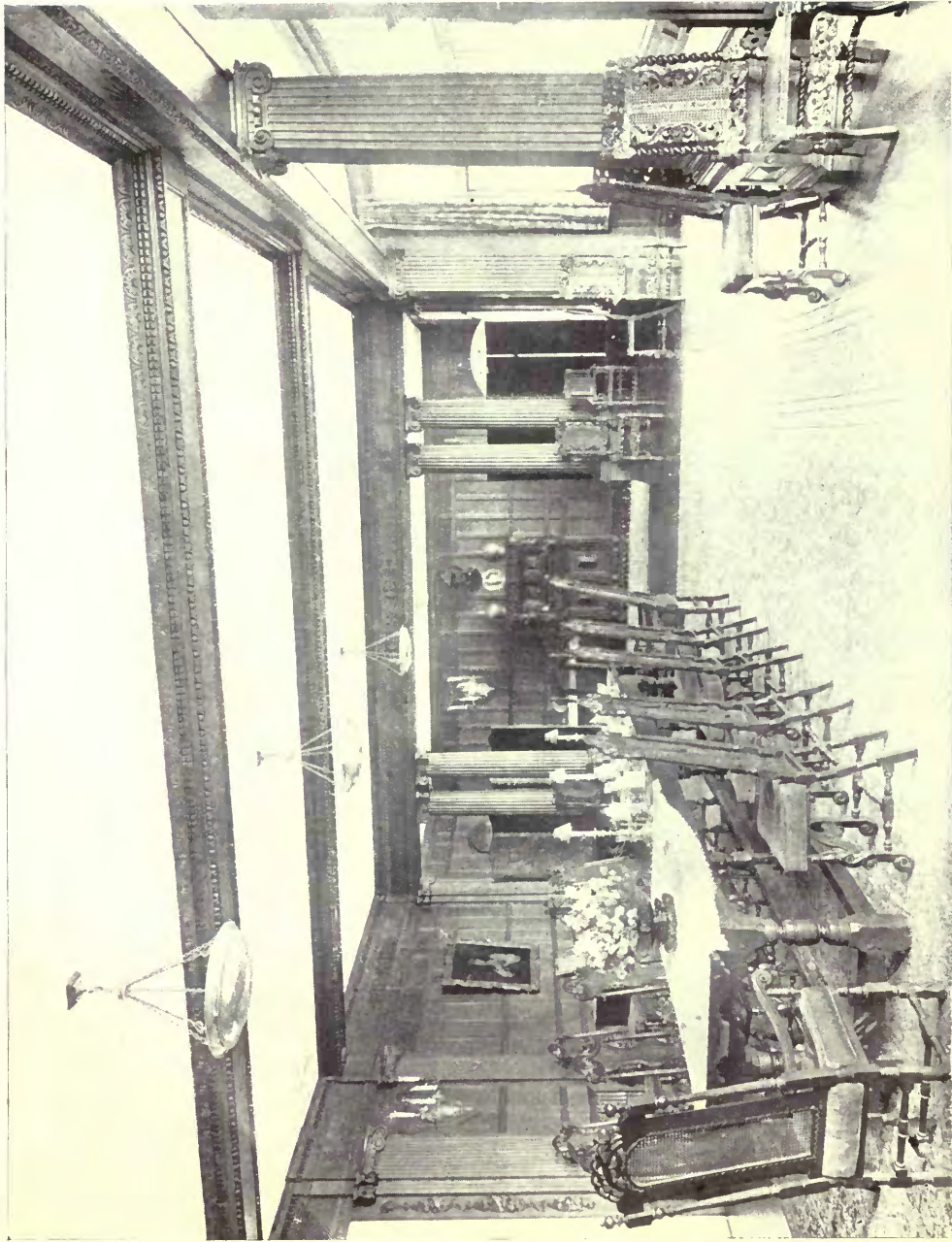

Melchet Court: Dining Room.

DEANE & BRADDELL, Architects.

Builders and Contractors: MUSSELWHITE & SON, Basingstoke.
Lighting: CECIL COOPER & Co., Ltd., 14 Gloucester Road, S.W., and Albert Road, Bournemouth.

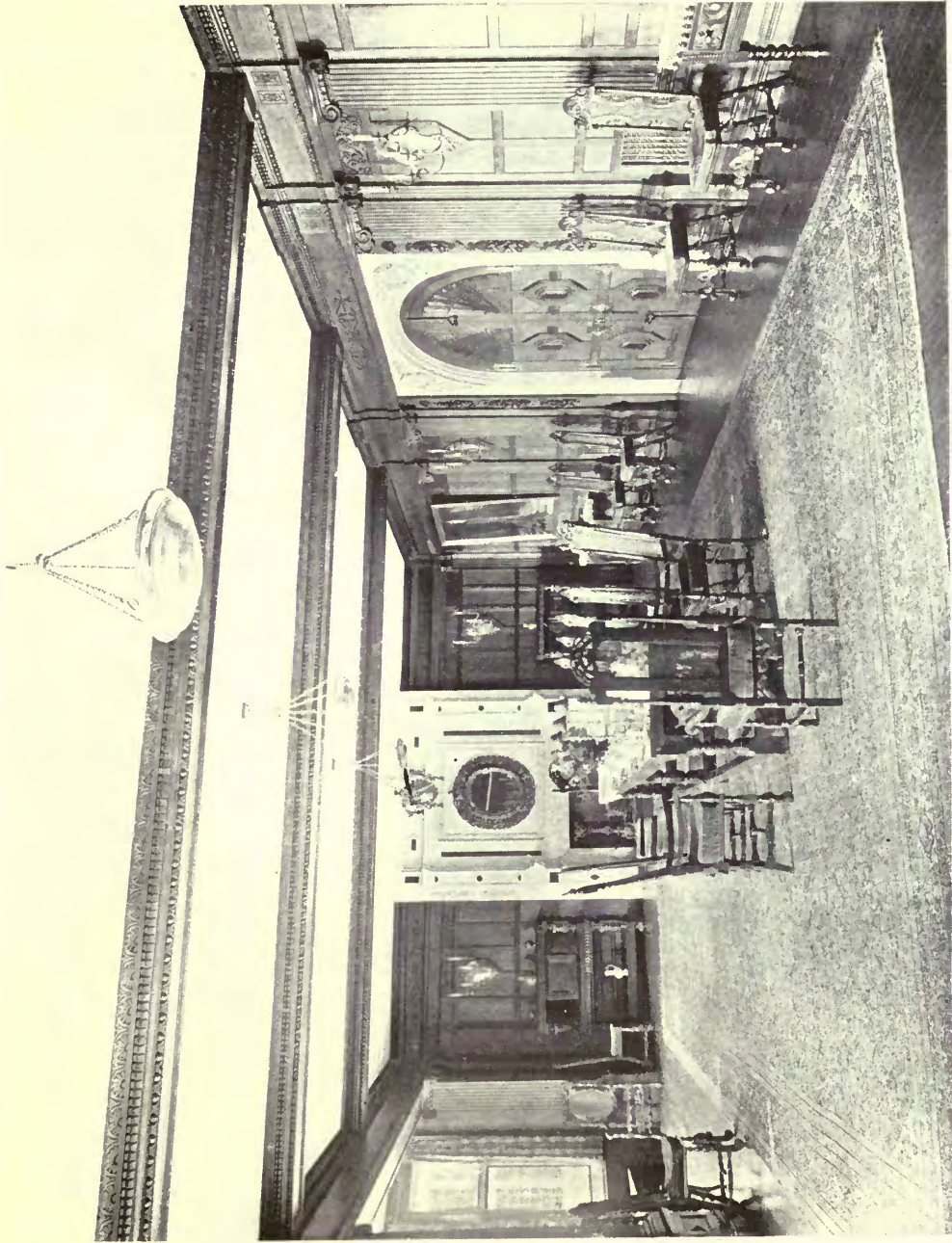

Melchet Court: Dining Room.

DEANE & BRADDELL, Architects.

Builders and Contractors : MUSSELWHITE & SON, Basingstoke.
Lighting : CECIL COOPER & Co., Ltd., 14 Gloucester Road, S.W., and Albert Road, Bournemouth.

Interior.—Domestic Architecture.

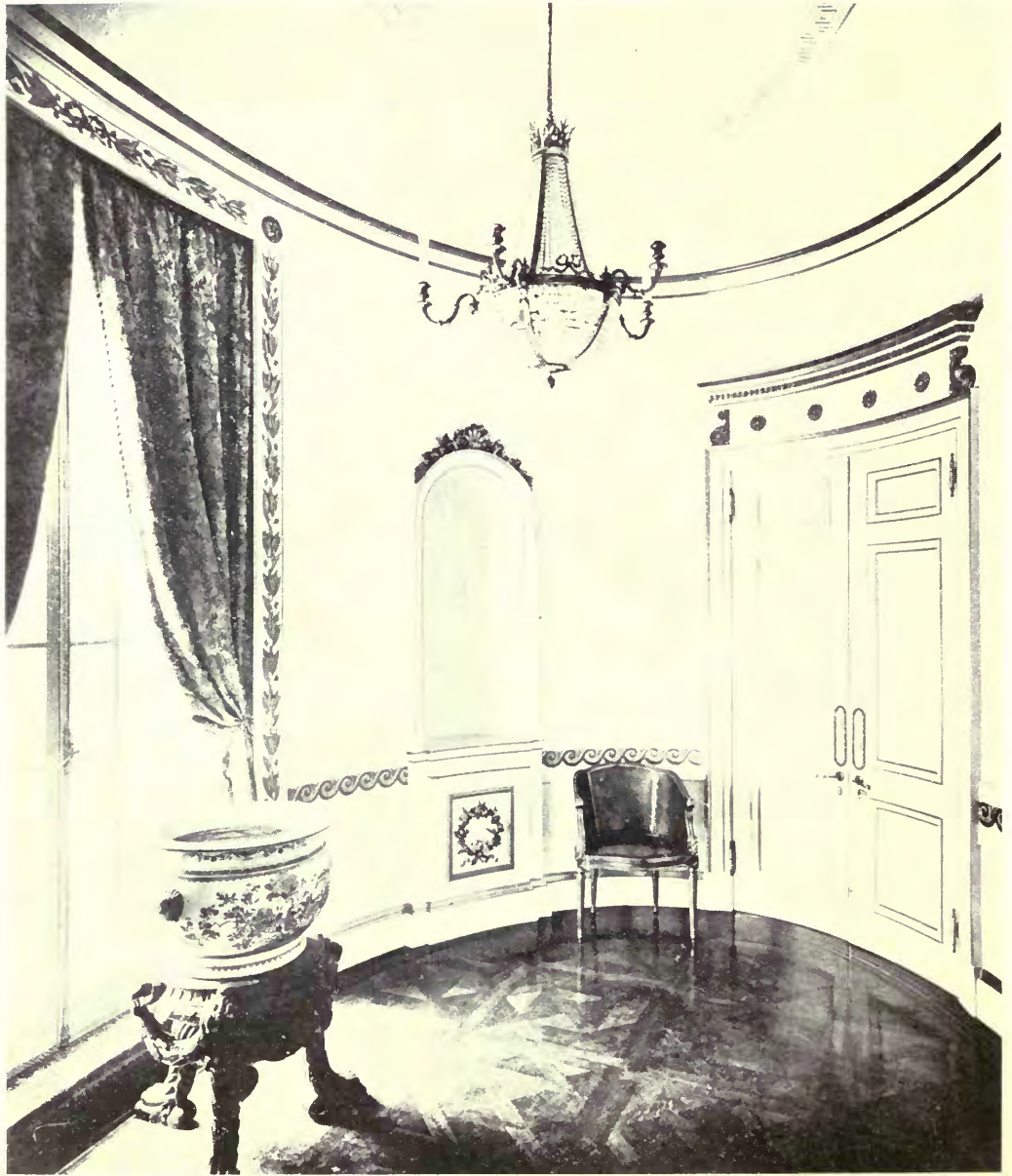

No. 1 Grosvenor Crescent: An Ante Room.

DEANE & BRADDELL, Architects.

Decorations and Upholstery: A. BUSSET & Co., 63 Prince's Square, W. 2.

Interior.—Domestic Architecture.



White House, Great Chart: The Dining Room.

BAILLIE SCOTT, Architect.

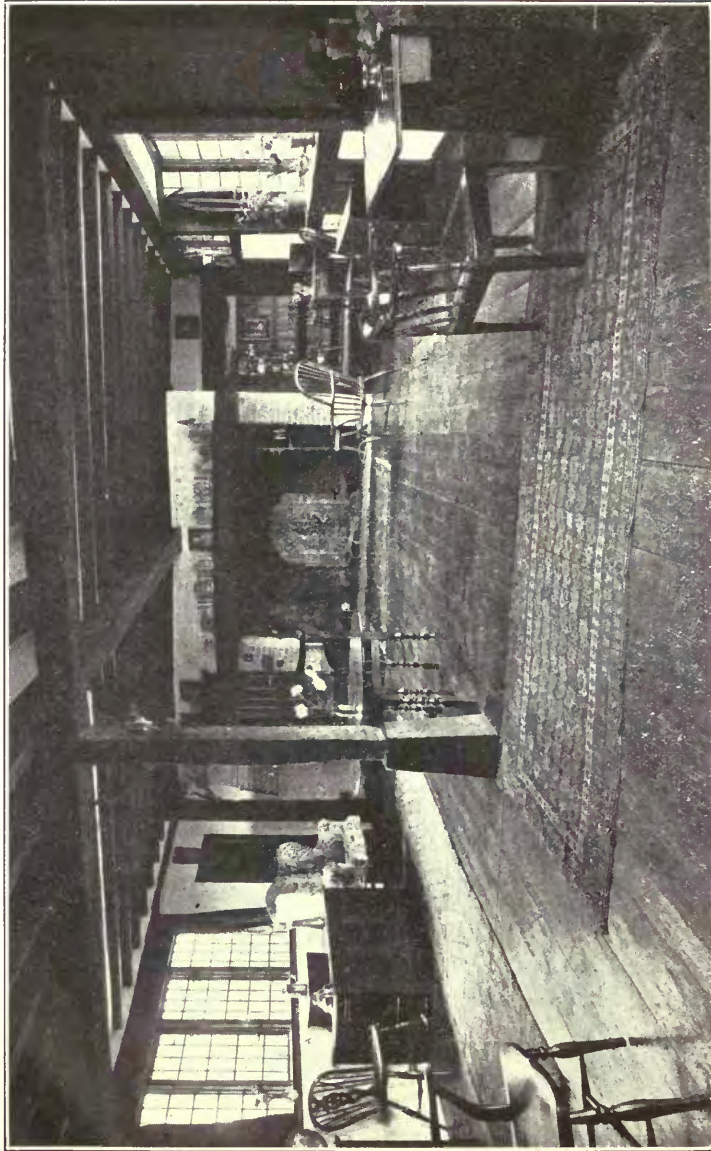

White House, Great Chart : The Hall.

BAILLIE SCOTT, Architect.

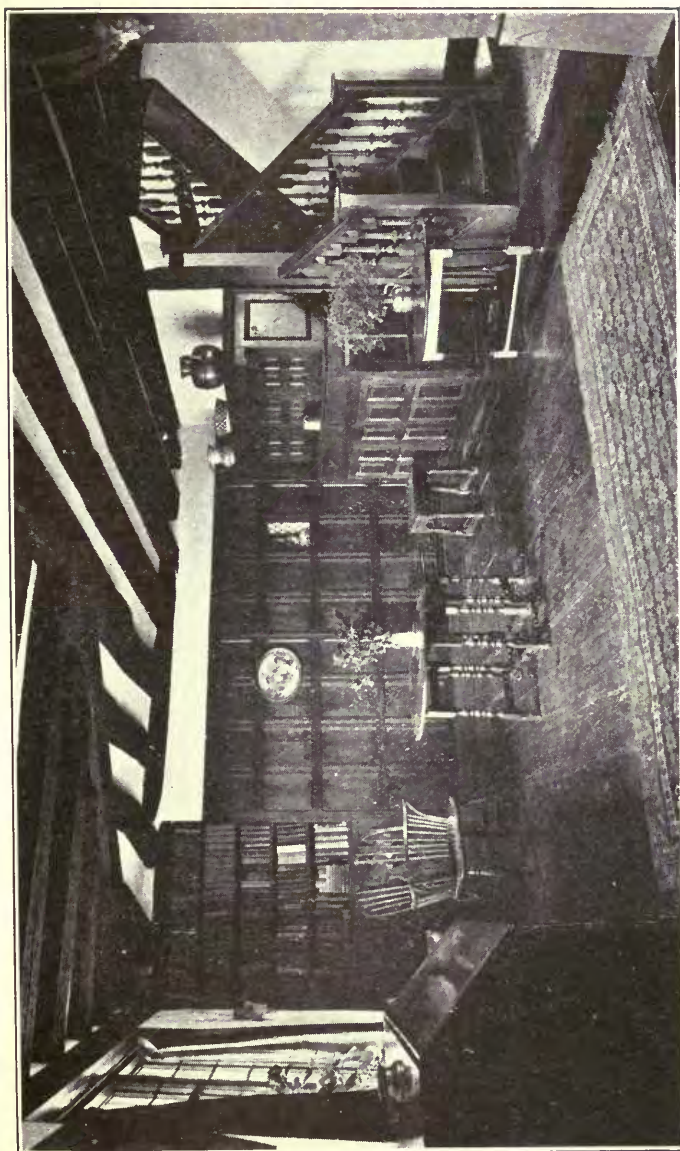

BAILLIE SCOTT, Architect.

White House, Great Chart: The Hall.



White House, Great Chart : The Dining Room.

BAILLIE SCOTT, Architect.

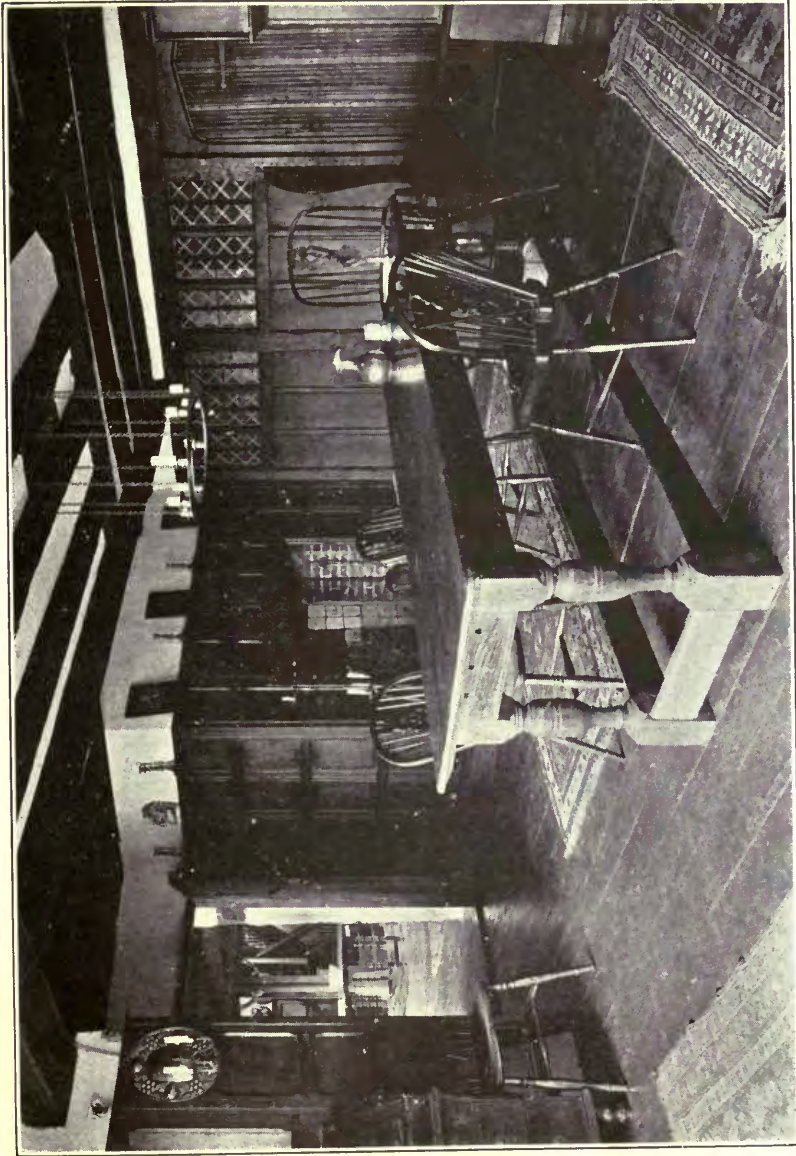

BAILLIE SCOTT, Architect.

White House, Great Chart: The Dining Room.

Interior.—Domestic Architecture.

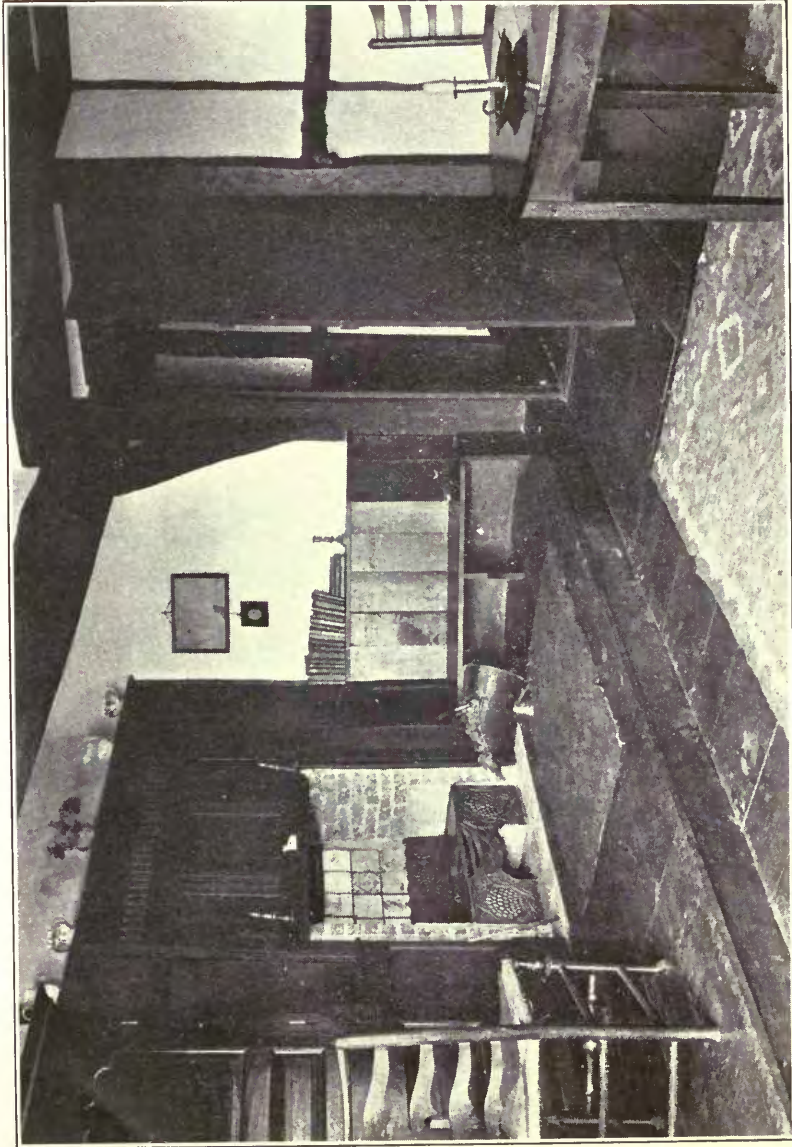

White House, Great Chart : Bedroom.

BAILLIE SCOTT, Architect.

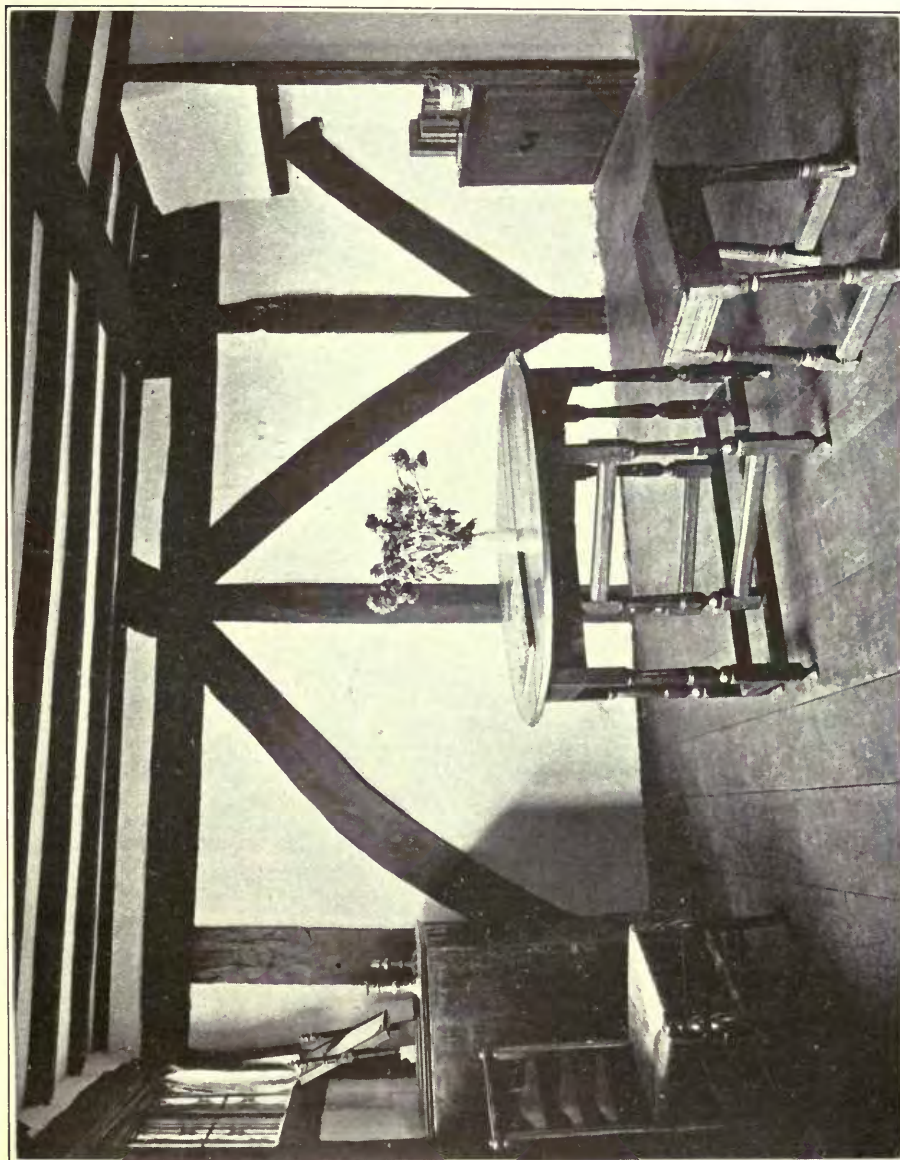

White House, Great Chart : Bedroom.

BAILLIE SCOTT, Architect.

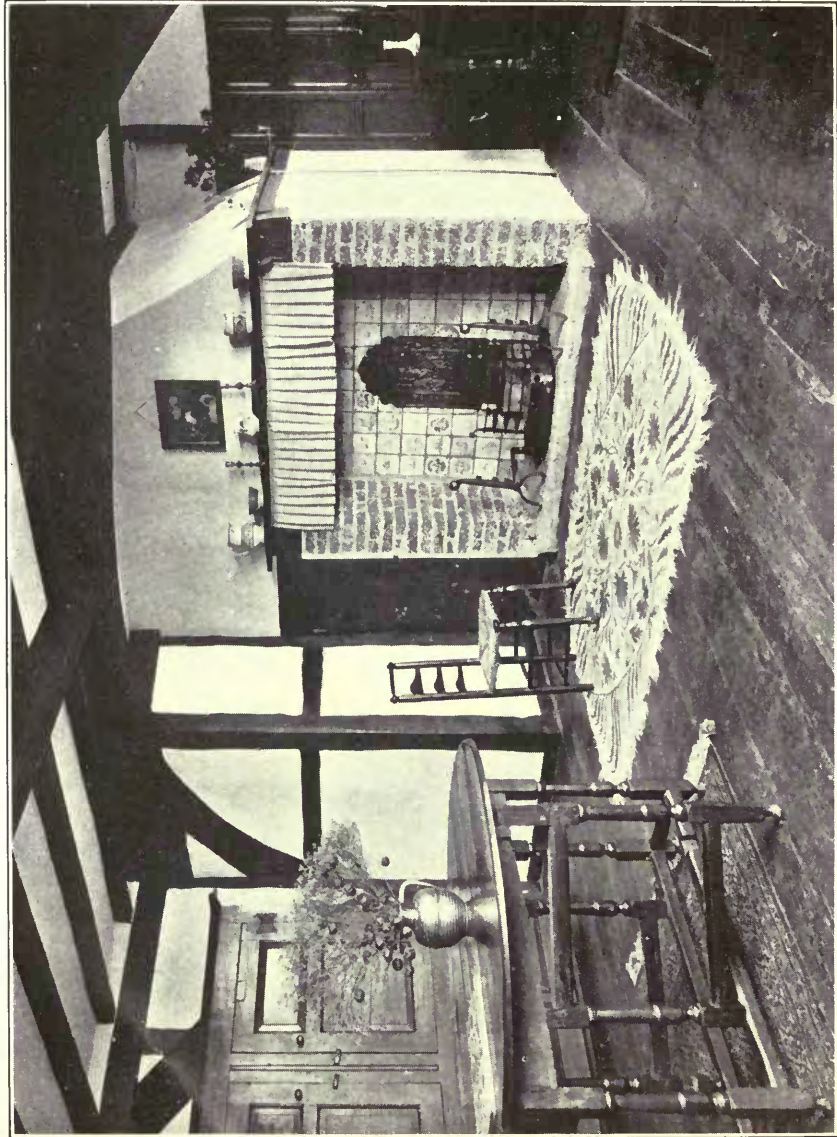

White House, Great Chart : Bedroom.

BAILLIE SCOTT, Architect.

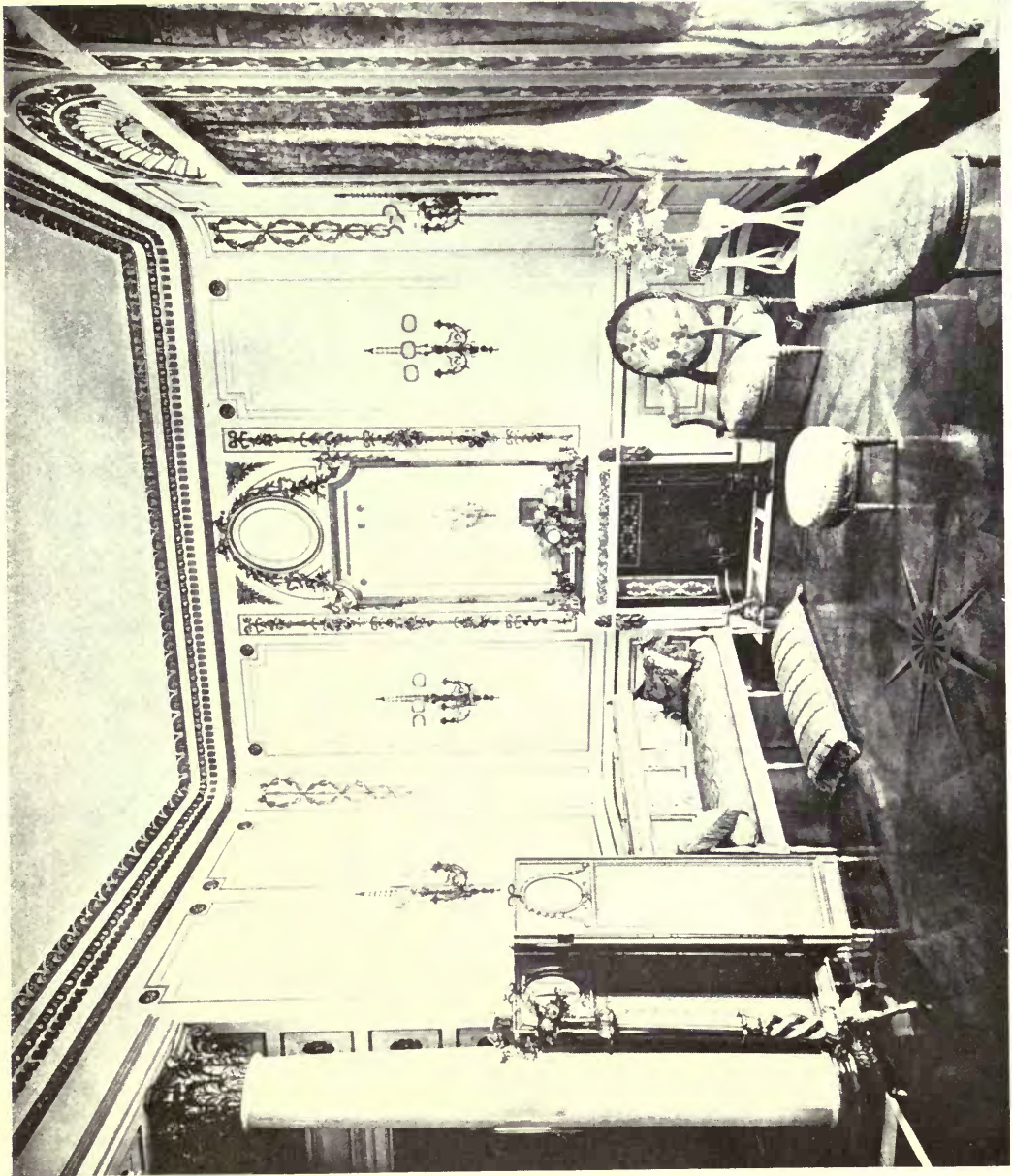

No. 1 Grosvenor Crescent : A Small Drawing Room. DEANE & BRADDELL, Architects.
Decorations and Upholstery : A. BUSSET & Co., 63 Prince's Square, W. 2.

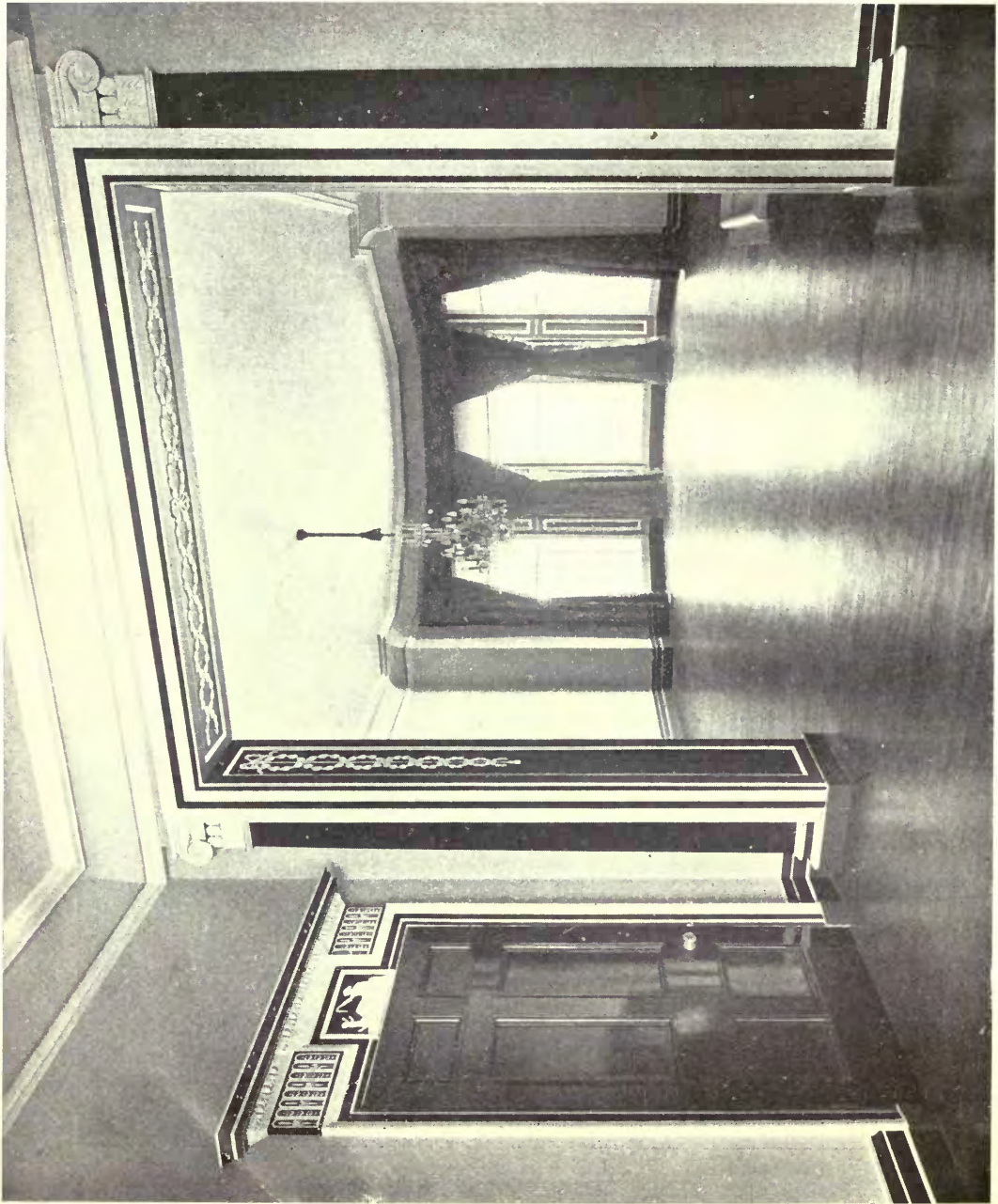

No. 65 Rutland Gate: The Drawing Room.

DEANE & BRADDELL, Architects.

Builders and Contractors and Decorations: JOHN GARLICK (1910) Ltd., 43 Sloane Street, S.W. 1.

Curtains, Carpets and Chimneys: FRYERS, Ltd., 6 Henrietta Street, Cavendish Square, W. 1.

Grates and Chimney-pieces: THOS. ELSLEY, Ltd., 28 Great Titchfield Street, W.

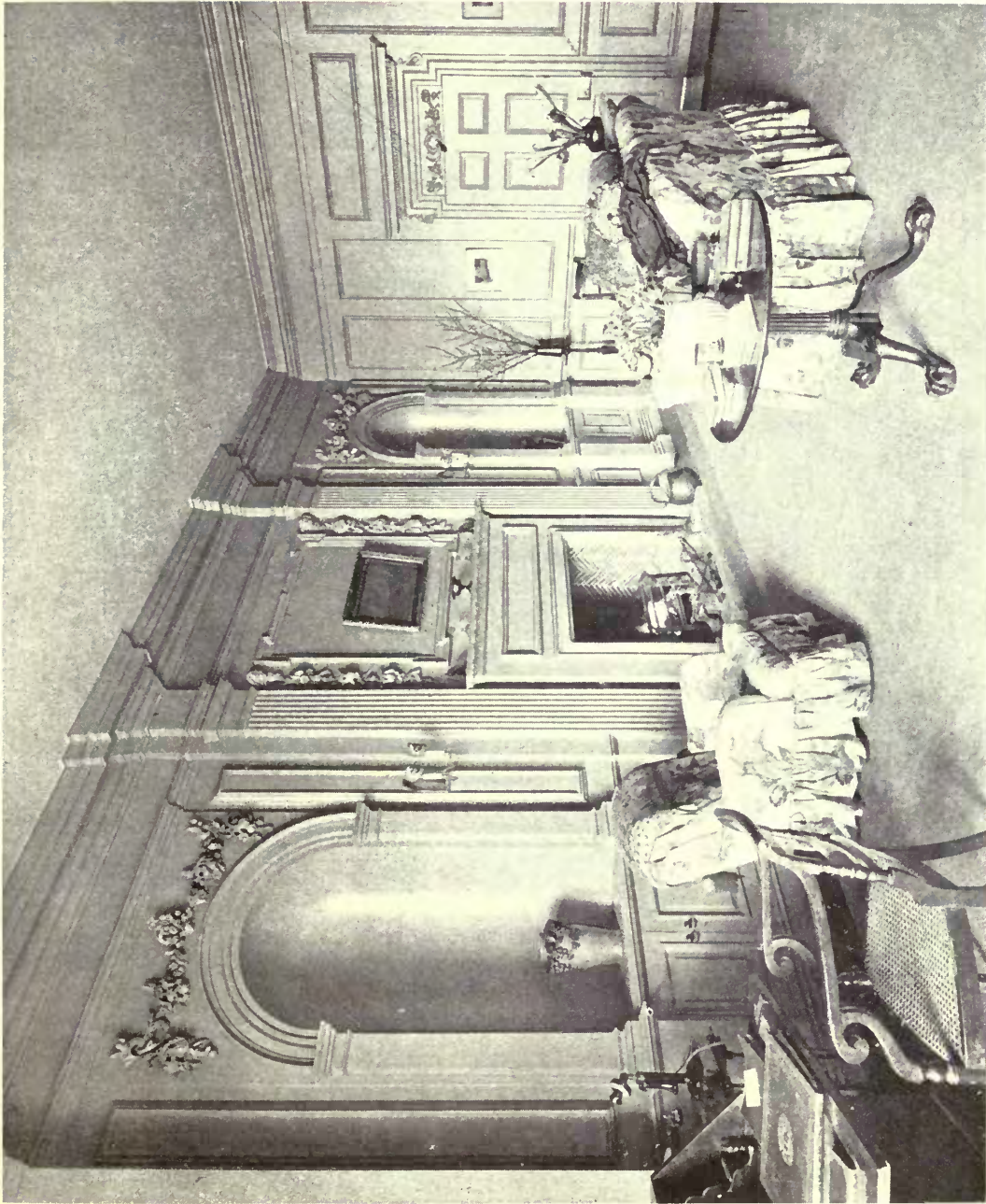

No. 65 Rutland Gate : The Boudoir.

Builders and Contractors and Decorations : JOHN GARLICK (1910) Ltd., 43 Sloane Street, S.W. 1.

Grates and Chimney-pieces : THOS. ELSLEY, Ltd., 28 Great Titchfield Street, W.

Curtains, Carpets and Chintzes : FRYERS, Ltd., 6 Henrietta Street, Cavendish Square, W. 1.

DEANE & BRADDELL, Architects.



No. 28 Avenue Road : The Drawing Room.

DEANE & BRADDELL, Architects.

Furniture: C. MELLIER & Co., 5 Stratford Place, Oxford Street, W. 1.
Marble Work: FENNING & Co., Ltd., Palace Wharf, Rainville Road, Hammersmith, W.

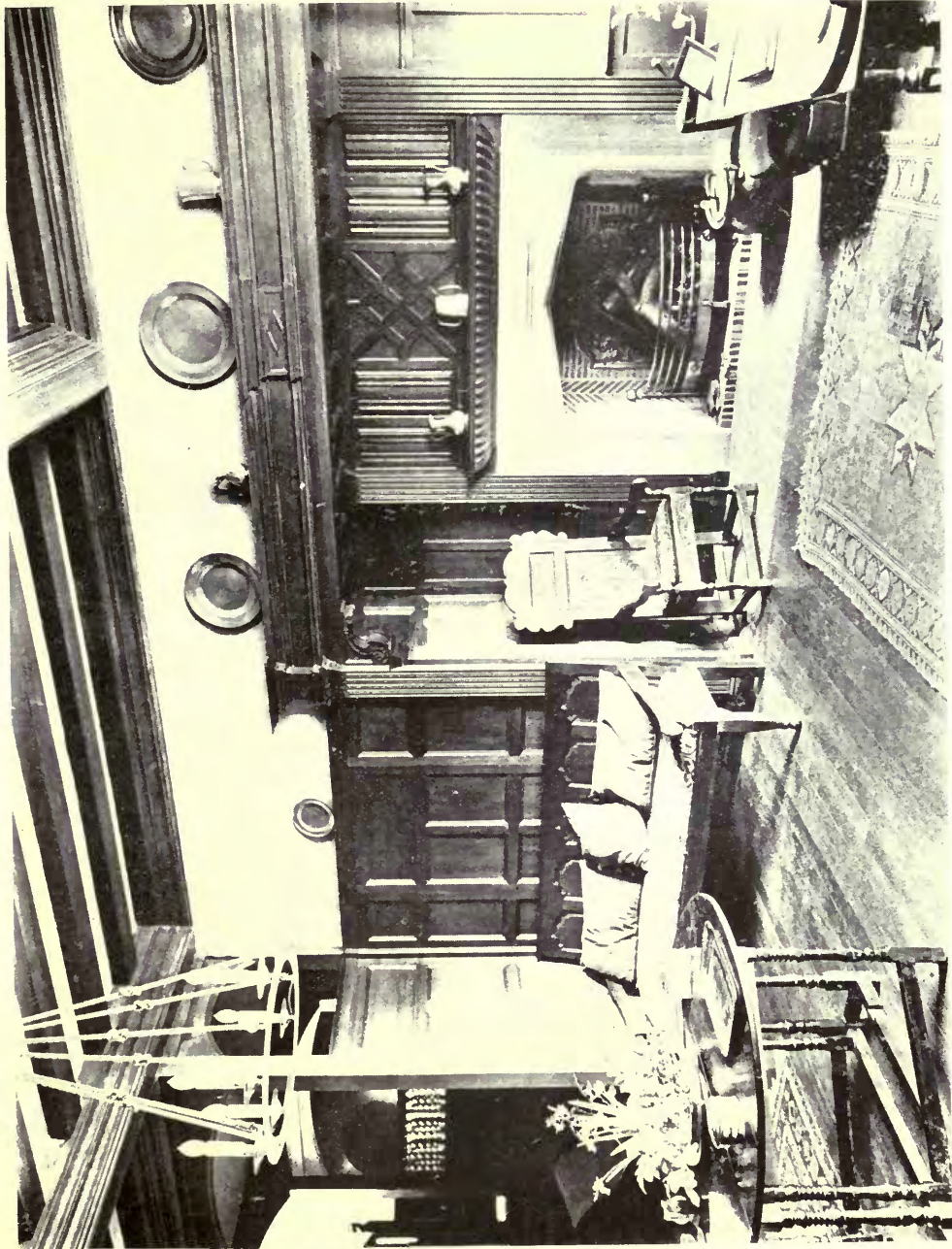

Harecombe Manor : The Hall.

Curtains, Carpets, Chintzes and Decorations : **FRYERS, Ltd.**, 6 Henrietta Street, Cavendish Square, W. 1.
Marble Work : **FENNING & Co., Ltd.**, Palace Wharf, Rainville Road, Hammersmith, W.
Ornamental Ironwork : **THOS. ELSLEY, Ltd.**, 28 Great Titchfield Street, W.

DEANE & BRADDELL, Architects.

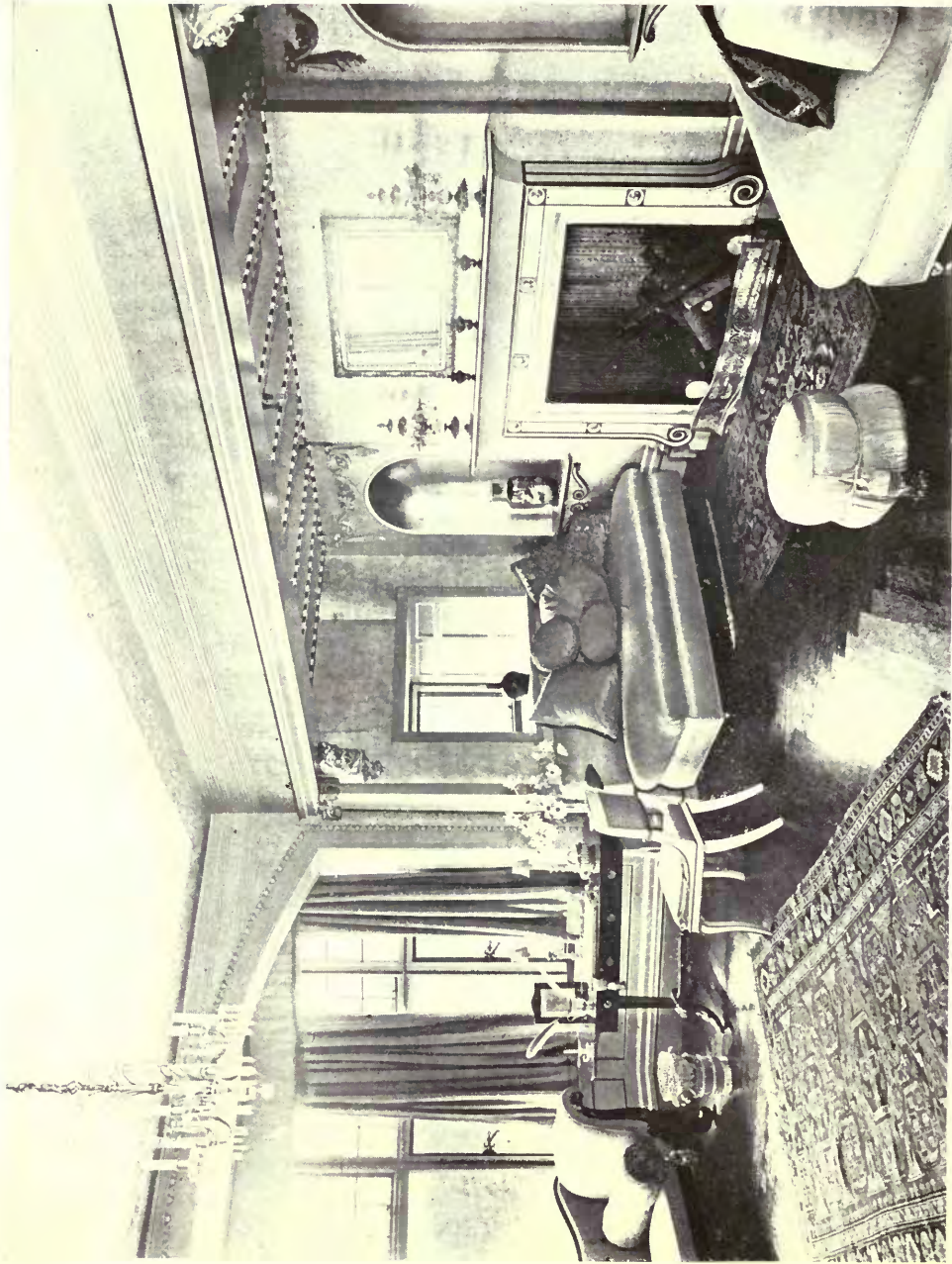

Harecombe Manor : The Drawing Room.

DEANE & BRADDELL, Architects.

Curtains, Carpets, Chintzes and Decorations, FRYERS, Ltd., 6 Henrietta Street, Cavendish Square, W. 1.
Marble Work : FENNING & Co., Ltd., Palace Wharf, Rainville Road, Hammersmith, W.
Ornamental Ironwork : THOS. ELSLEY, Ltd., 28 Great Titchfield Street, W.



Harecombe Manor : The Dining Room.

DEANE & BRADDELL, Architects.

Curtains, Carpets, Chintzes and Decorations : FRYERS, Ltd., 6 Henrietta Street, Cavendish Square, W. 1.
Marble Work : FENNING & Co., Ltd., Palace Wharf, Rainville Road, Hammersmith, W.
Ornamental Ironwork : THOS. ELSLEY, Ltd., 28 Great Titchfield Street, W.



Harecombe Manor: The Hall.

DEANE & BRADDELL, Architects.

Curtains, Carpets, Chintzes and Decorations: FRYERS, Ltd., 6 Henrietta Street, Cavendish Square, W. 1.
Marble Work: FENNING & Co., Ltd., Palace Wharf, Rainville Road, Hammersmith, W.
Ornamental Ironwork: THOS. ELSLEY, Ltd., 28 Great Titchfield Street, W.

SCULPTURES

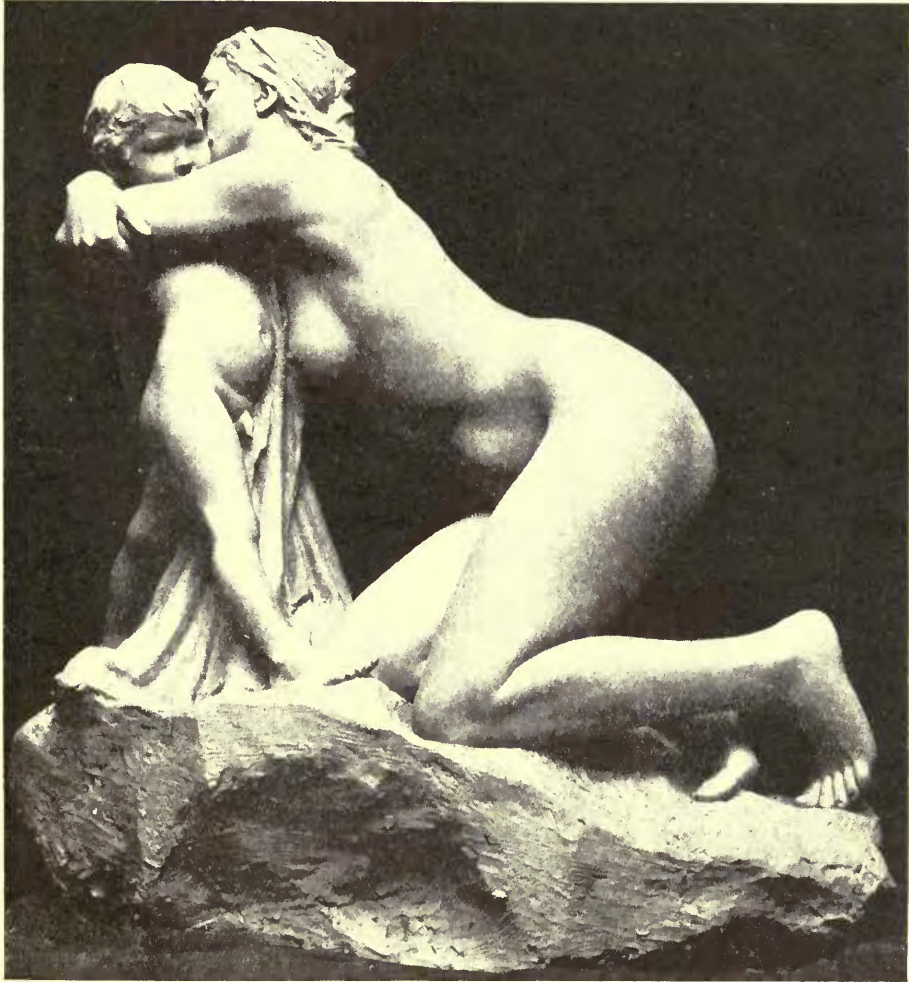

The Man Child.

W. REID DICK, Sculptor.

Sculptures.

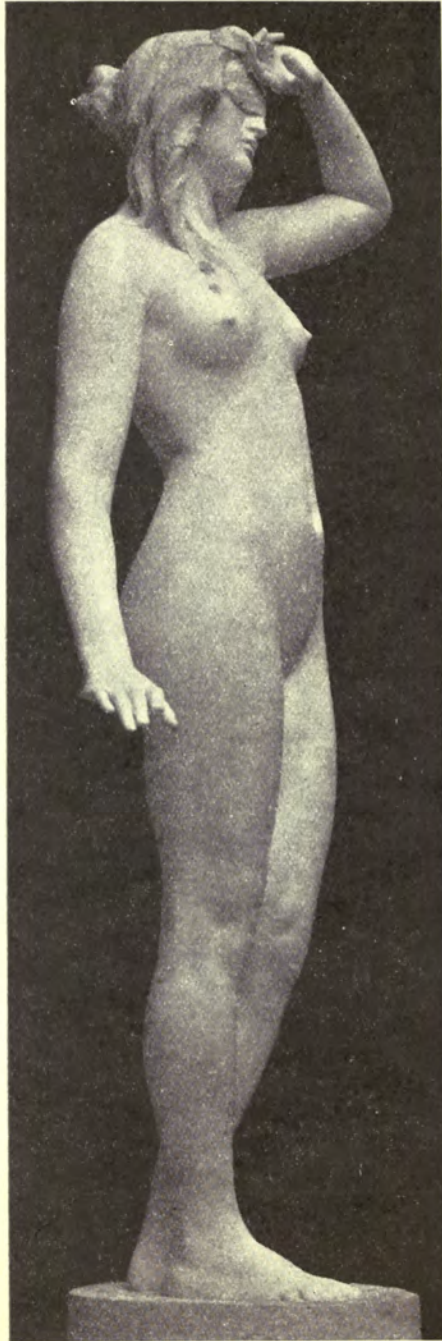

The Awakening.

F. M. TAUBMAN, Sculptor.

Sculptures.

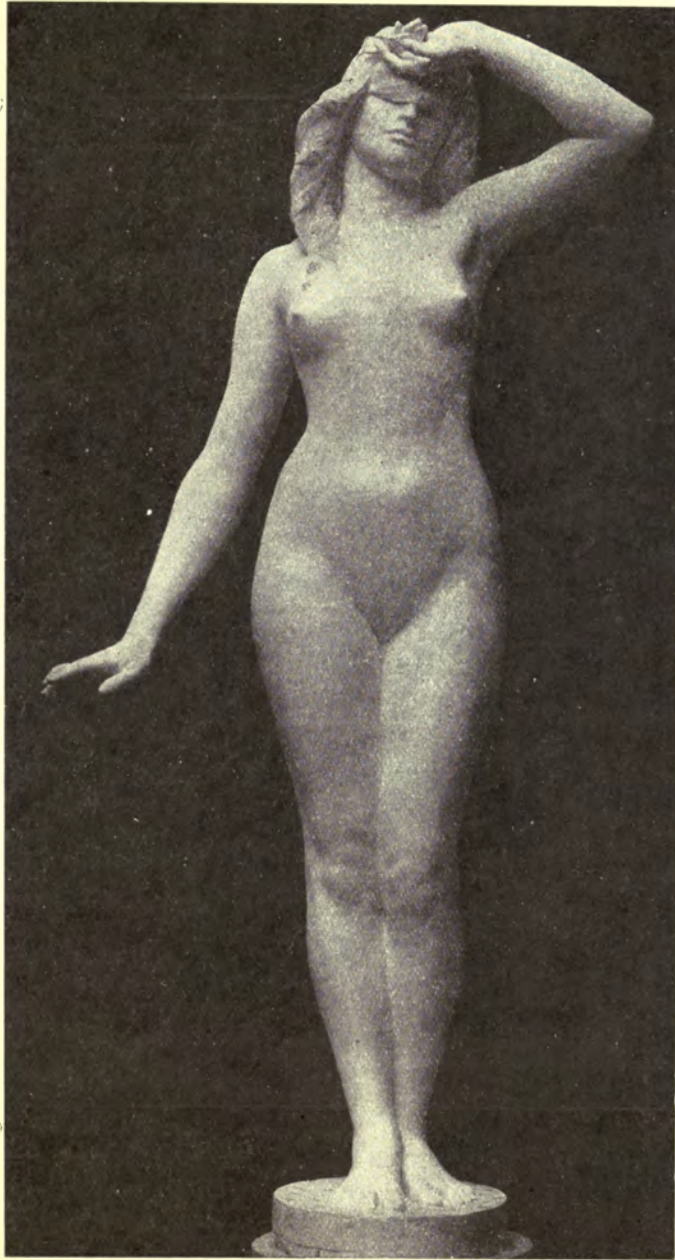

The Awakening.

F. M. TAUBMAN, Sculptor.

Sculptures.



The Sea King's Daughter.

GILBERT BAYES, Sculptor.

Sculptures.

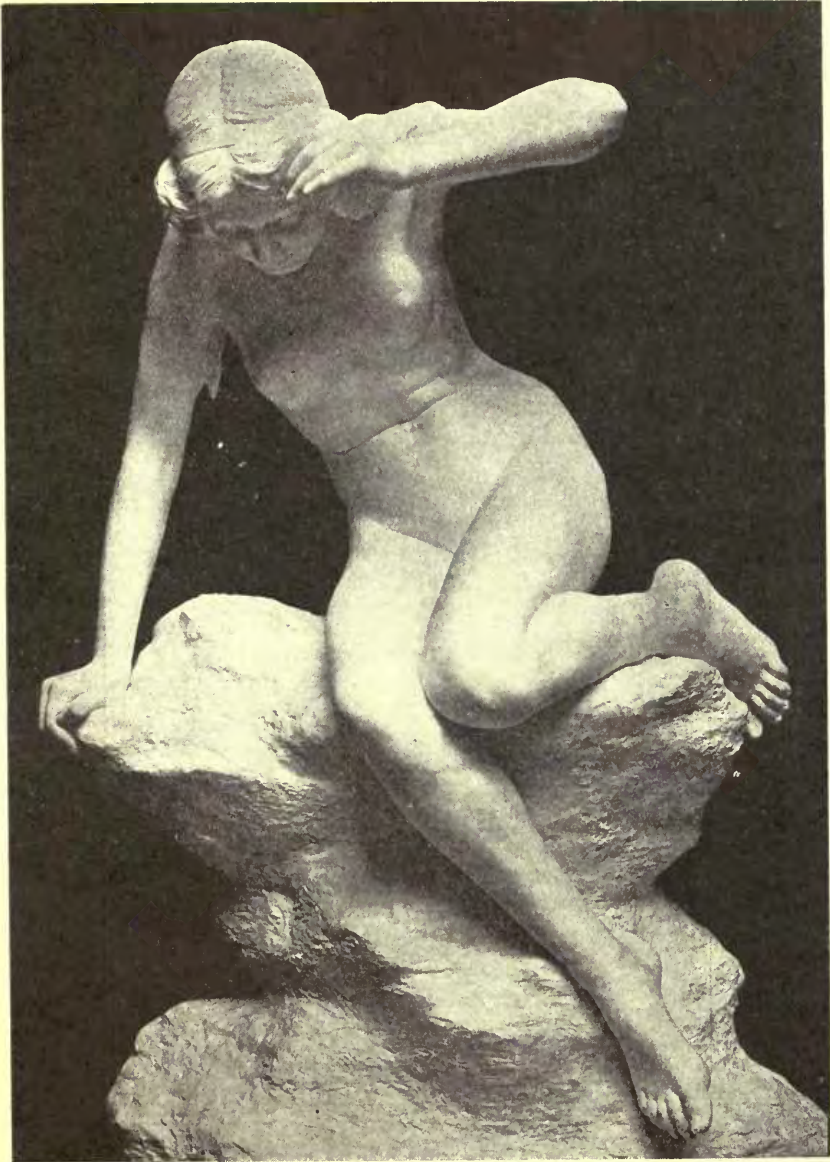

Water Nymph Design for a Fountain.

ANDREA C. LUCCHESI, Sculptor.

Sculptures.

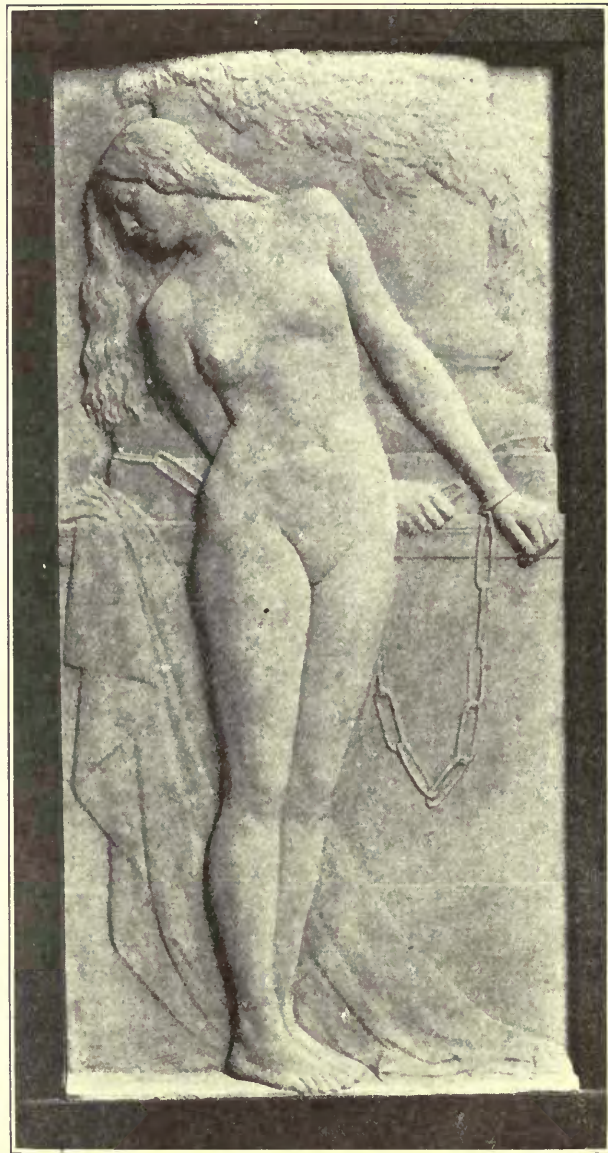

Captive.

ANDREA C. LUCCHESI, Sculptor.

Sculptures.



"Youth."

ANDREA C. LUCCHESI, Sculptor.

Sculptures.

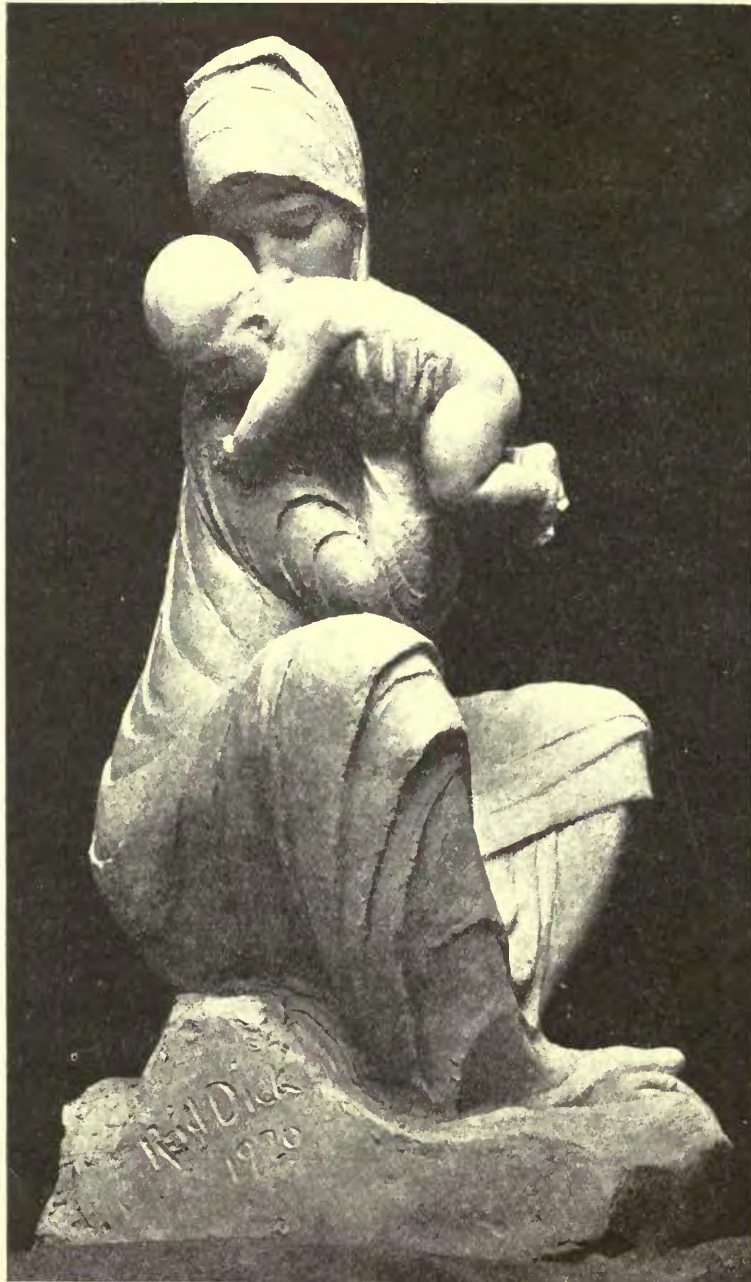

Madonna and Child.

W. REID DICK, Sculptor.

Sculptures.

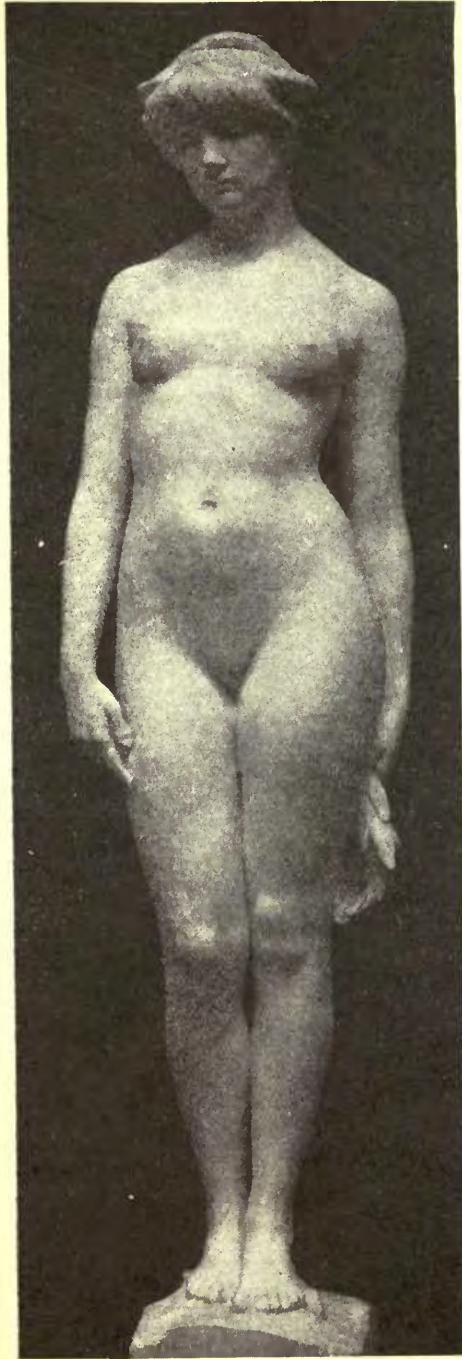

Chloe.

W. REID DICK, Sculptor.

Sculptures.

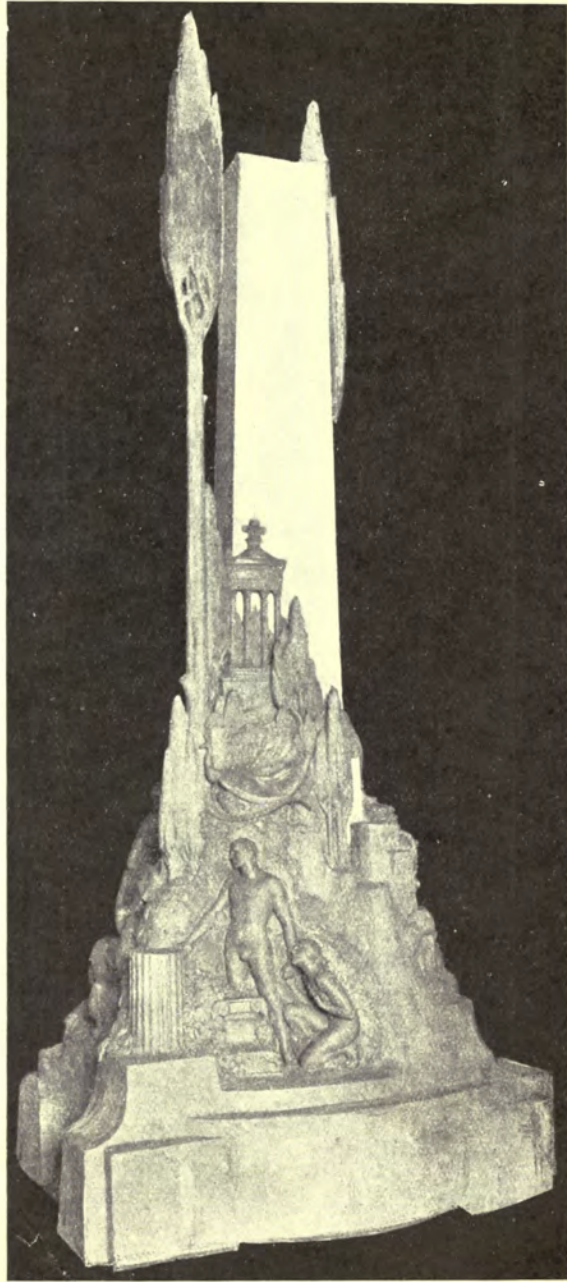

The Steps of Life—The Golden Age.

F. M. TAUBMAN, Sculptor.

Sculptures.



The Steps of Life—The Creation.

F. M. TAUBMAN, Sculptor.

Sculptures.

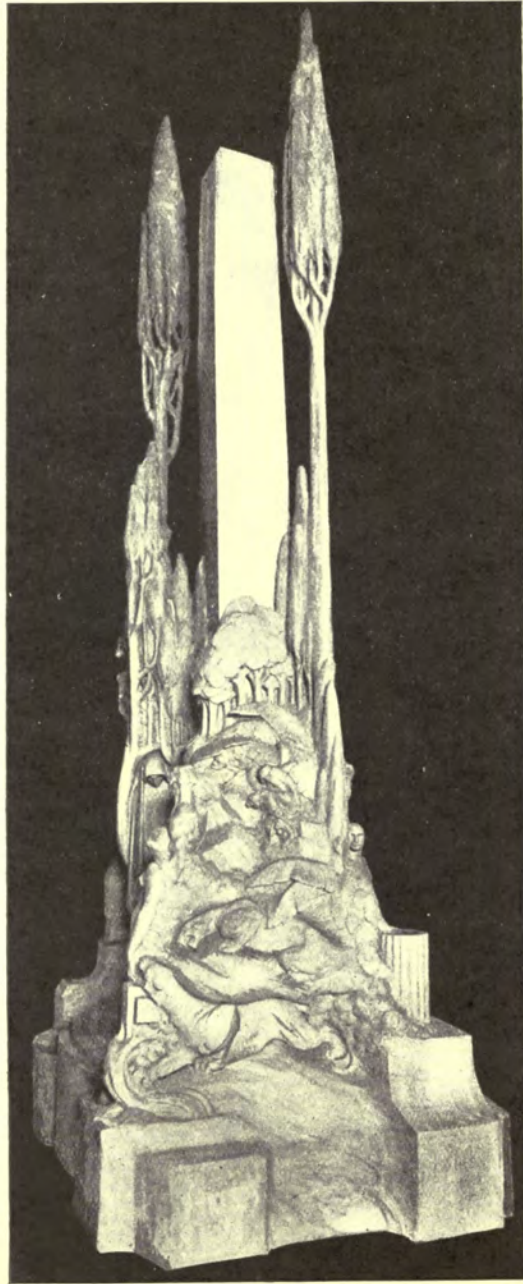

The Steps of Life—The Jungle.

F. M. TAUBMAN, Sculptor.

Sculptures.

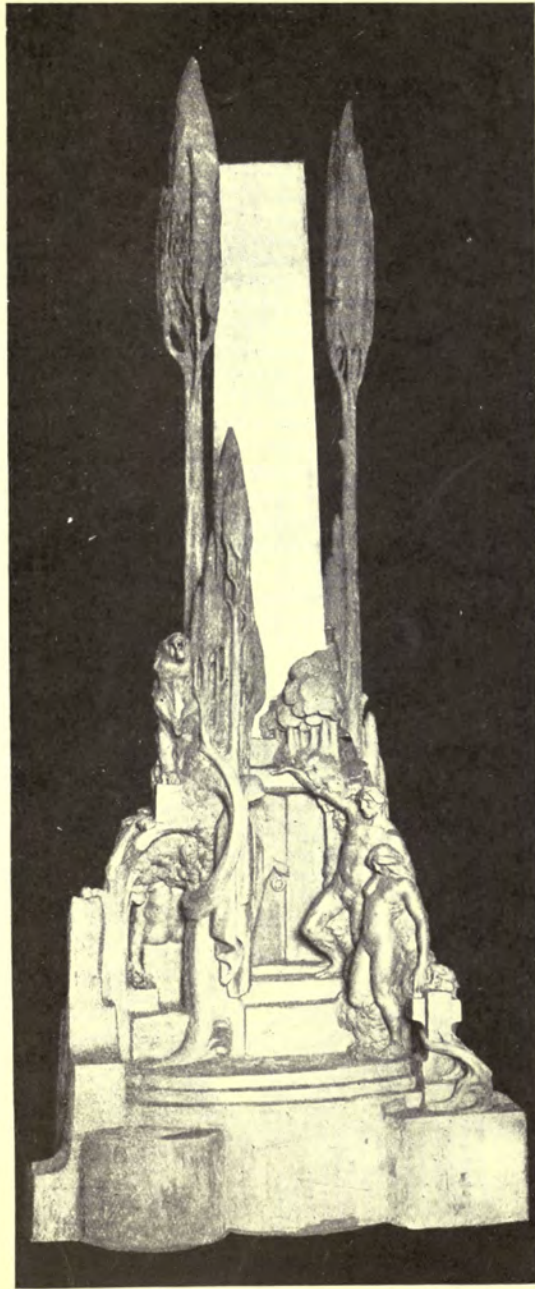

The Steps of Life—At the Sanctuary.

F. M. TAUBMAN, Sculptor.

Sculptures.



"ΑΝΑΓΚΗ."

GILBERT BAYES, Sculptor.

Sculptures.



Sleep.

E. WHITNEY-SMITH, Sculptor.

Sculptures.

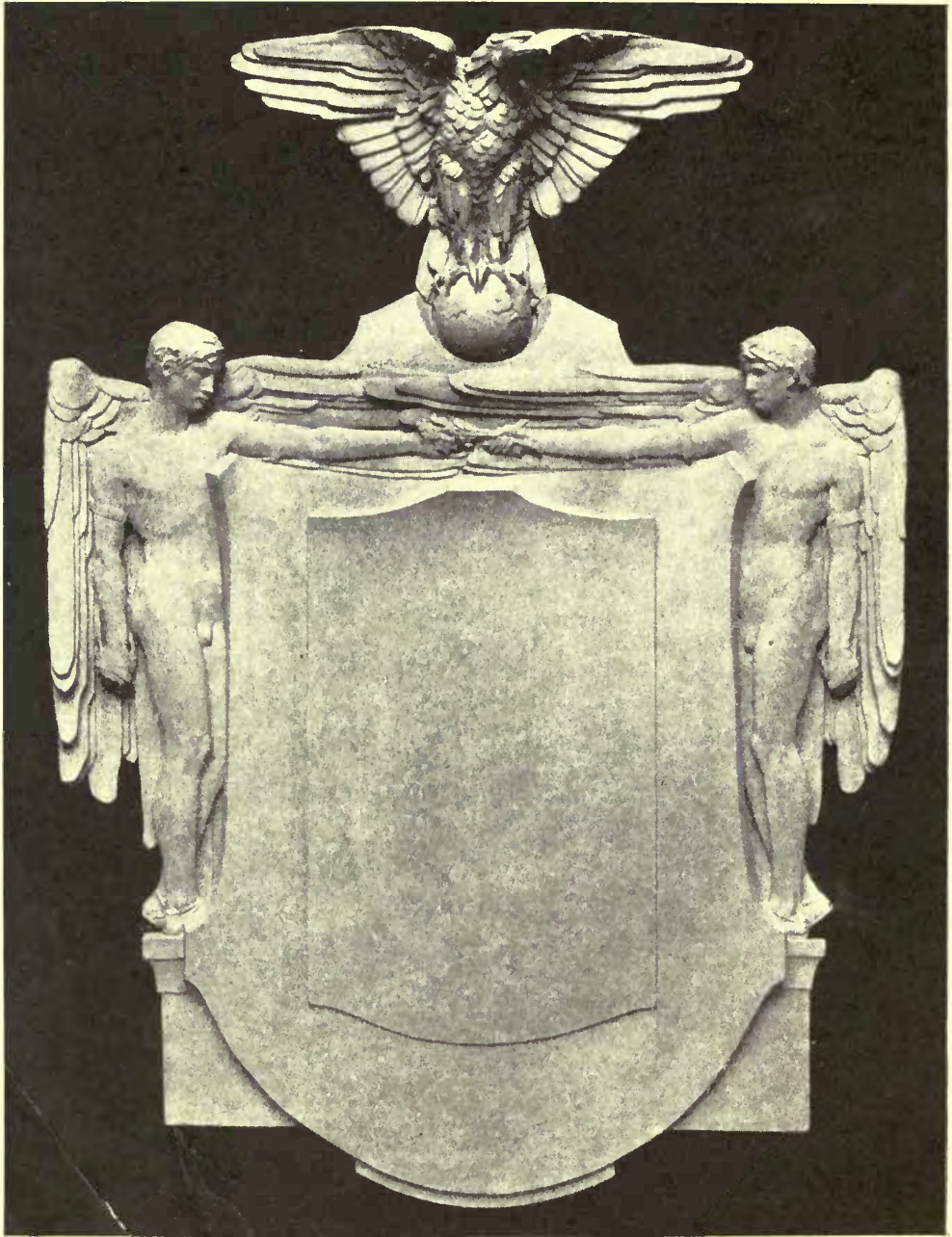

Panel to commemorate First Atlantic Flight.

W. REID DICK, Sculptor.

The above Panel is being executed in Bronze, suitably inscribed, to commemorate the feat and displayed in the various Branch Offices throughout the world, of Rolls Royce, Ltd., whose engines were used for the Flight.

GARDEN ARCHITECTURE.
AMERICAN.



Garden for J. Hampton Barnes, Devon, Penna, U.S.A.
WILSON EYRE & McILVAINE, Architects.

NOTE.—For pages 1—16 see Volume 51.

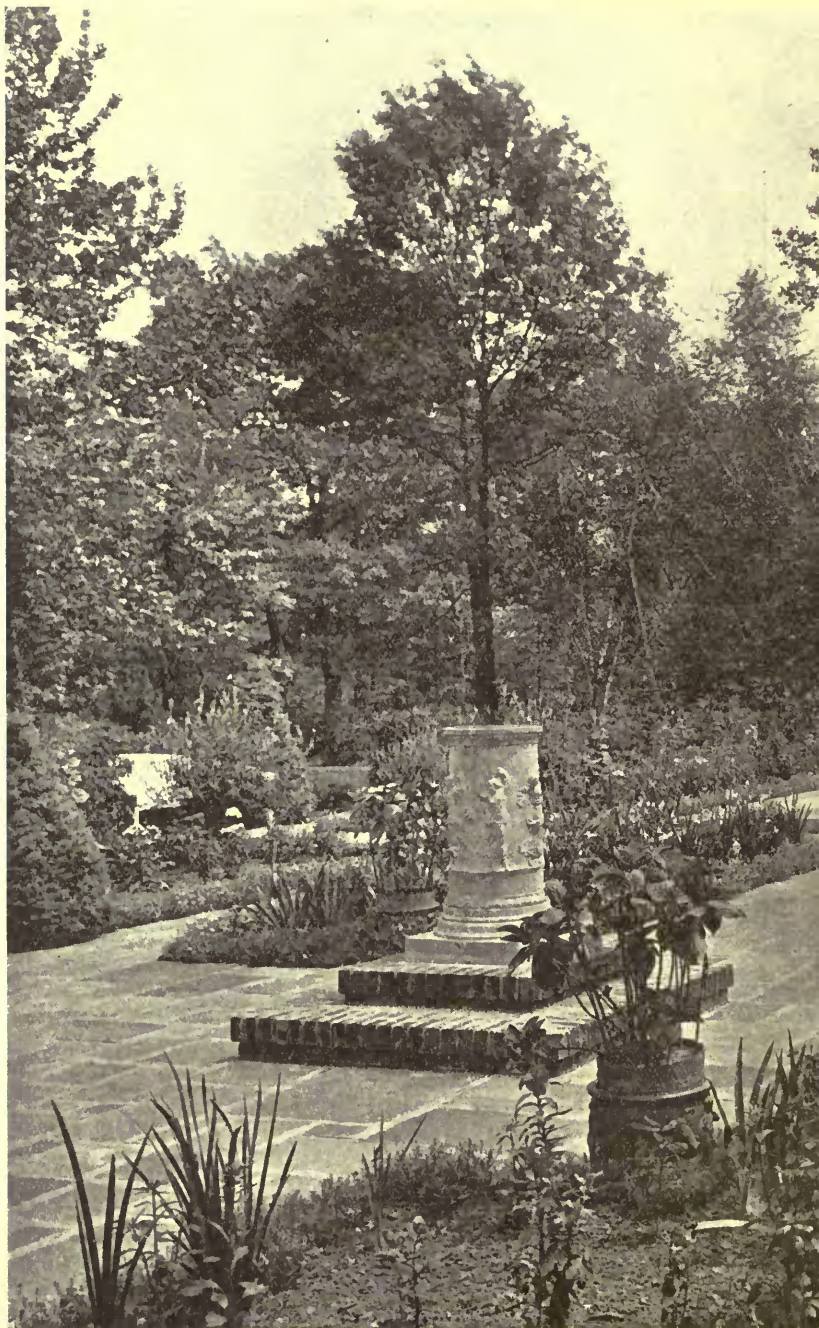

Swimming Pool in Garden, Netherwood, N.J.

ure.—American.



VITALE-BRINCKERHOFF & GEIFFERT, Architects.

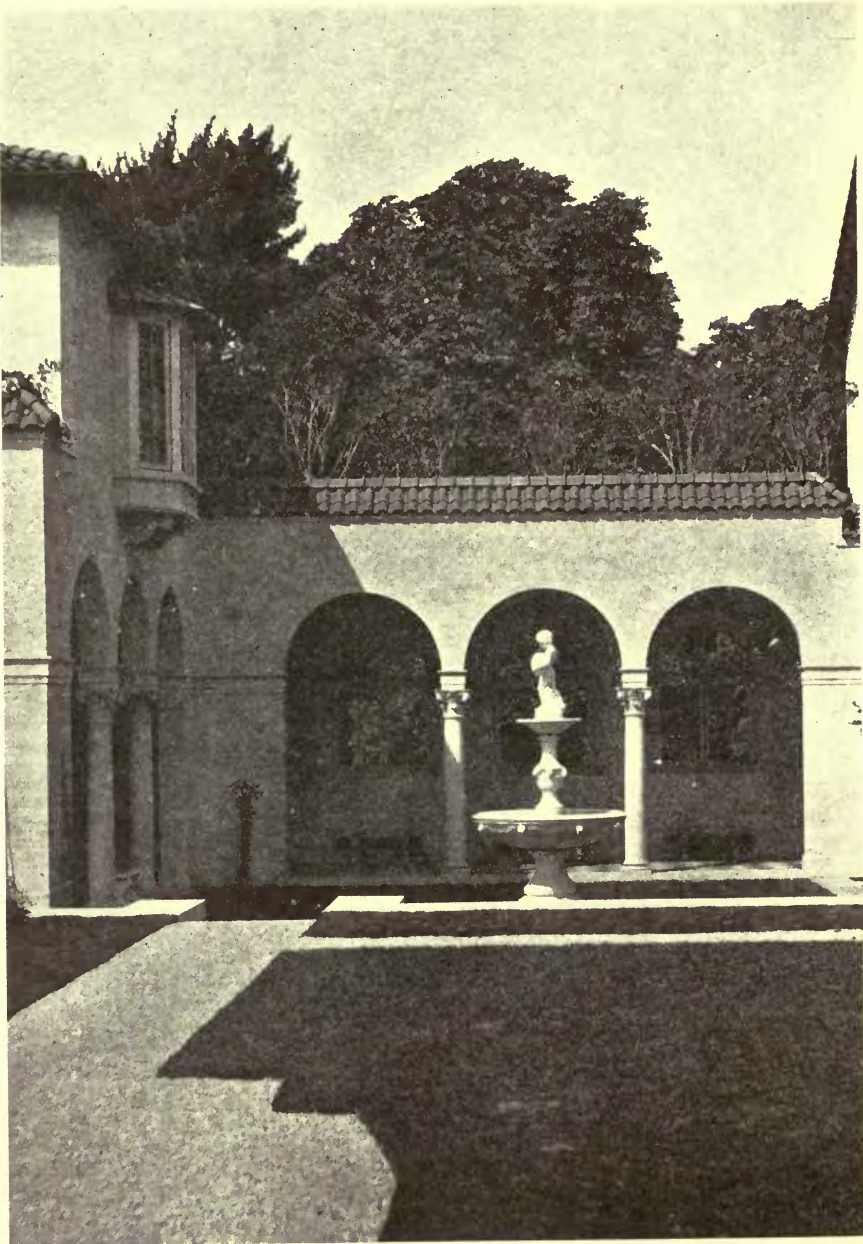

**Swallow Brook Farm: The Lawn, looking towards the Loggia,
Showing Hermes Fountain.**

B. W. MORRIS, Architect.

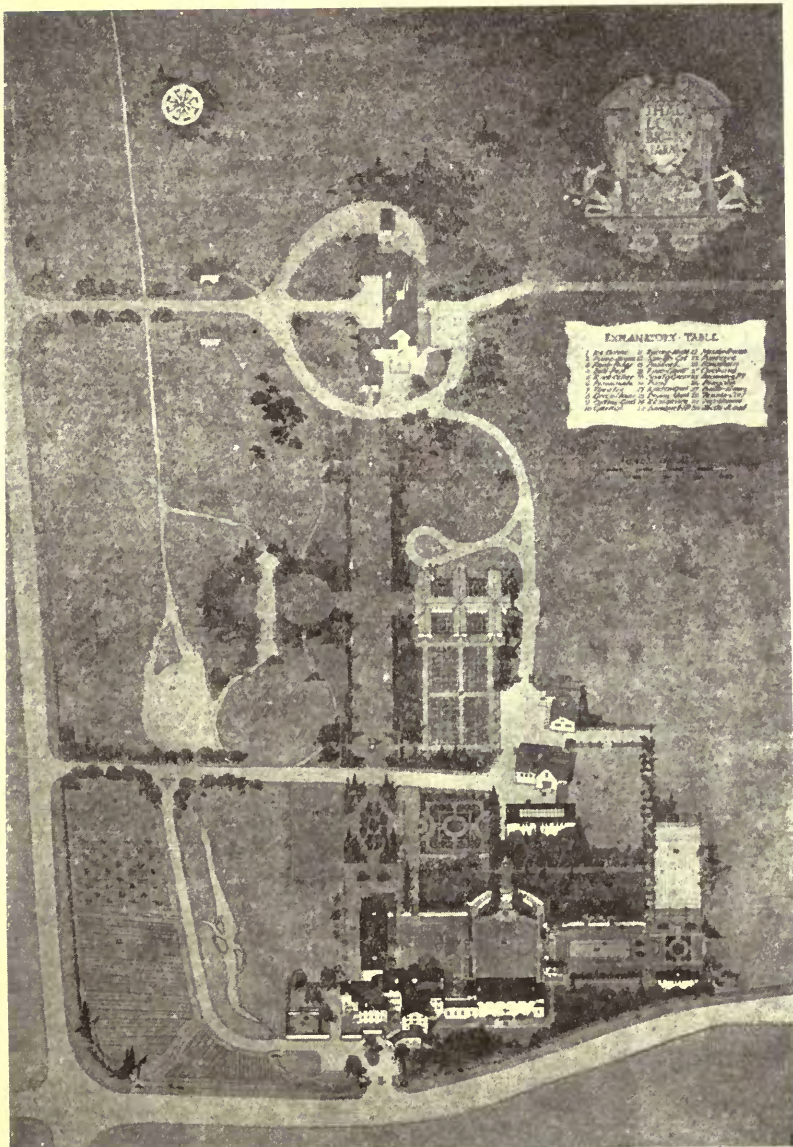

Swallow Brook Farm: Lay-out of Estate.

B. W. MORRIS, Architect.

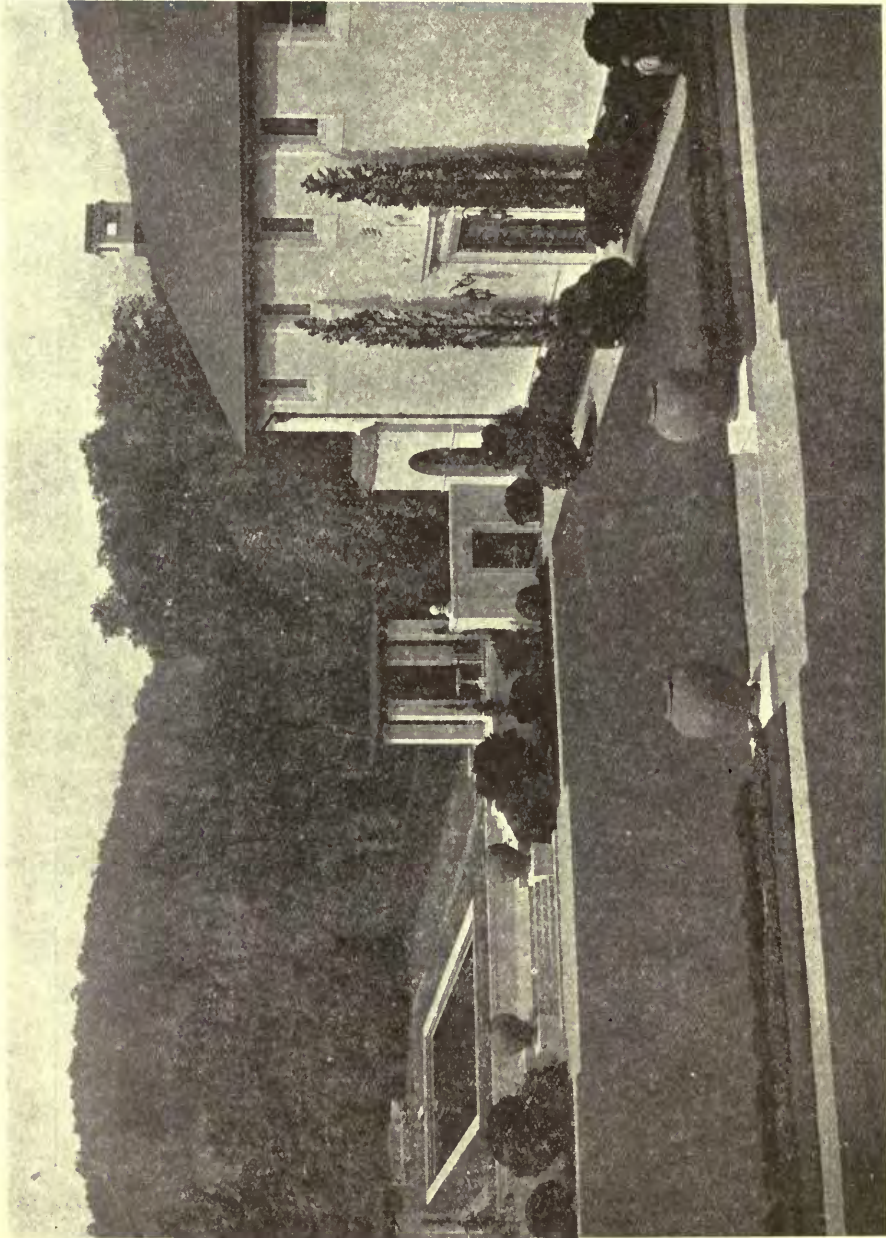

Swallow Brook Farm, looking towards Swimming Pool. E. W. MORRIS, Architect.

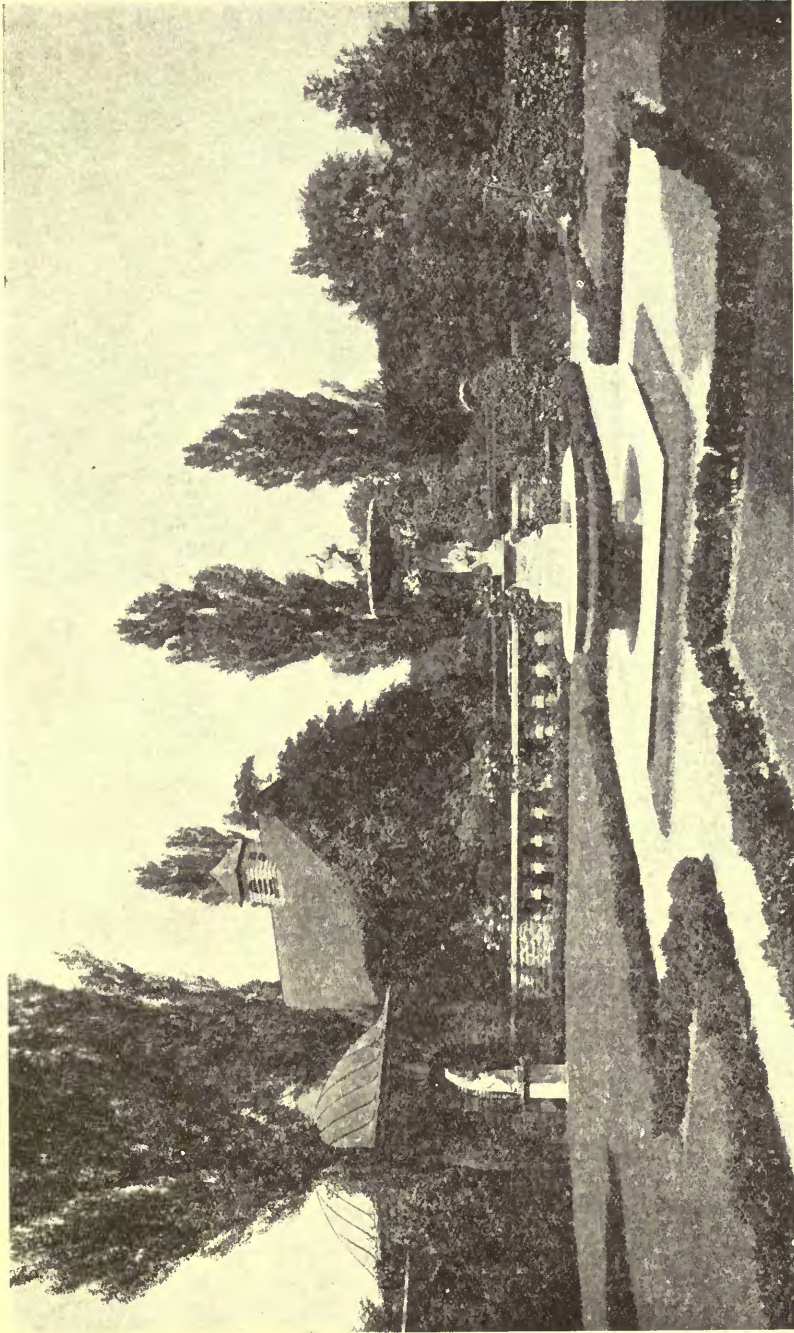

Garden and Fountain, Fairacres.

WILSON, EYRE & McILVAINE, Architects.

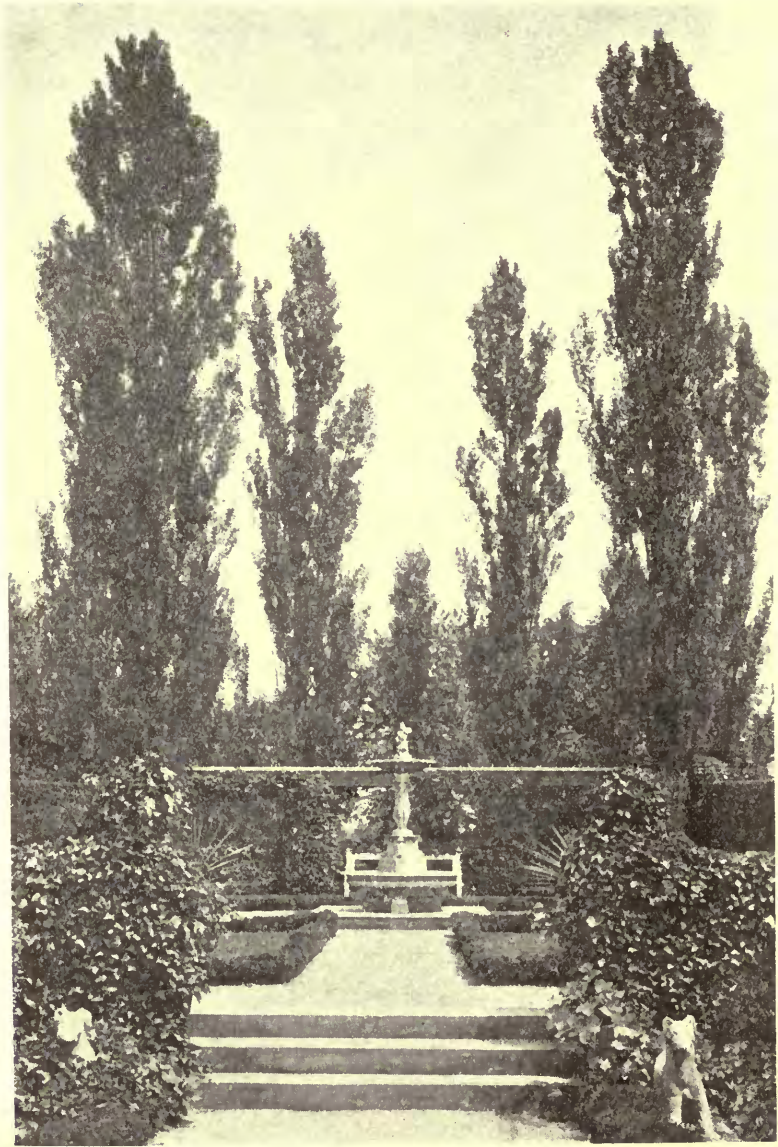

Fountain in Garden, Fairacres.
WILSON, EYRE & McILVAINE, Architects.



Garden, Netherwood, N.J.
VITALE-BRINCKERHOFF & GEIFFERT, Architects.



Swimming Pool in Garden, Netherwood, N.J.

e.—*American.*

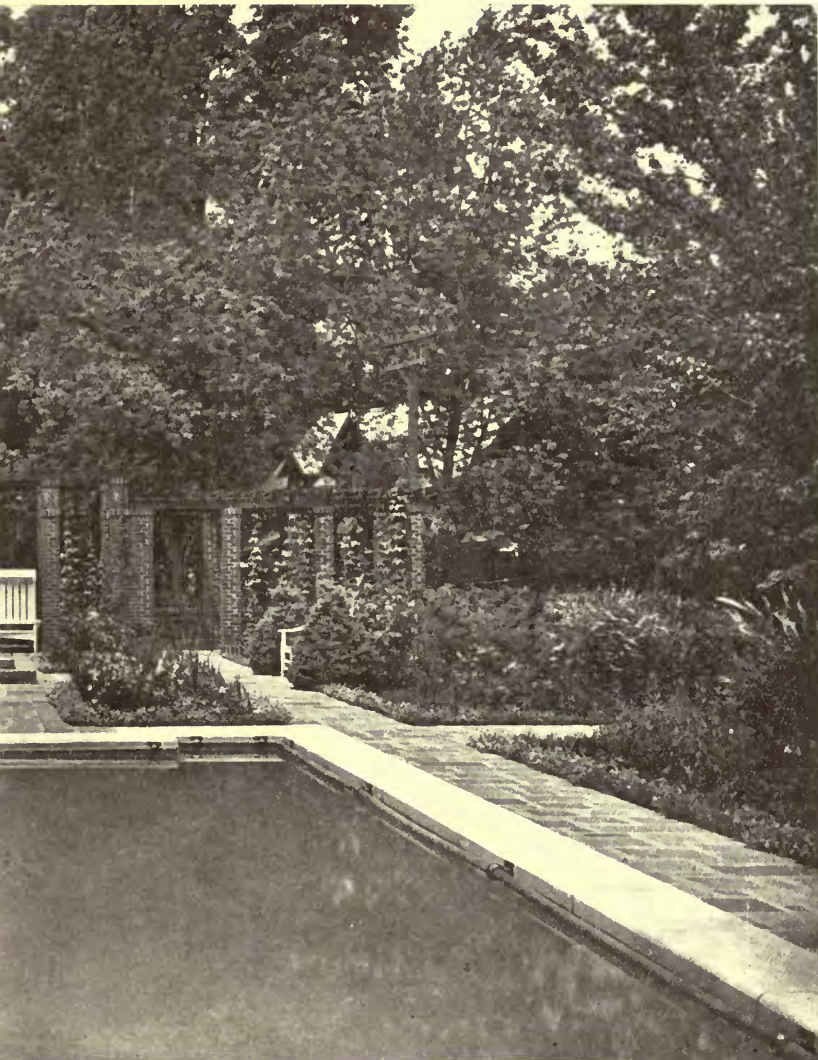

VITALE-BRINCKERHOFF & GEIFFERT, Architects.

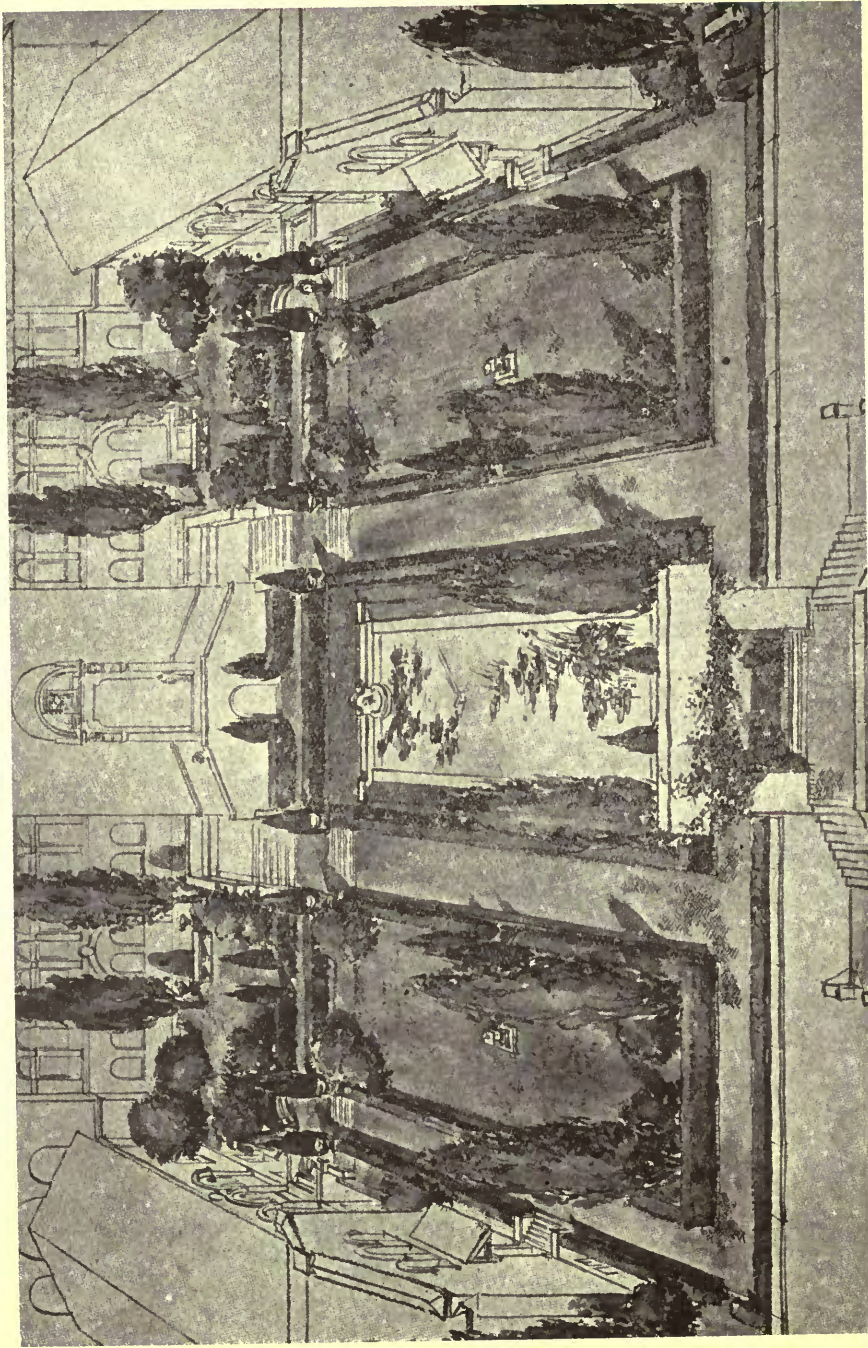

WILSON, EYRE & McILVAINE, Architects.

Garden, University of Penna Museum.

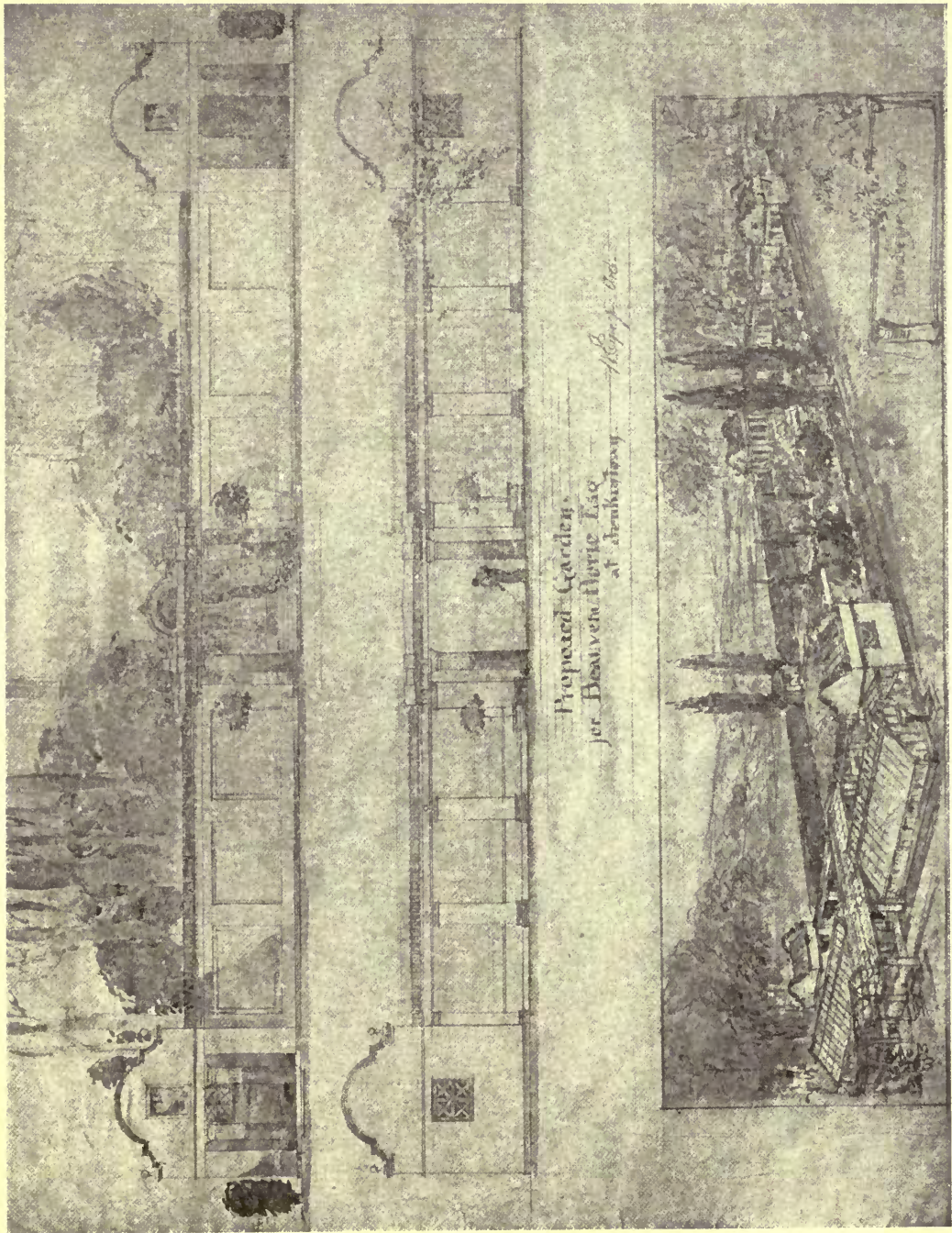

Proposed Garden at Jenkintown.

WILSON, EYRE & McILVAINE, Architects.

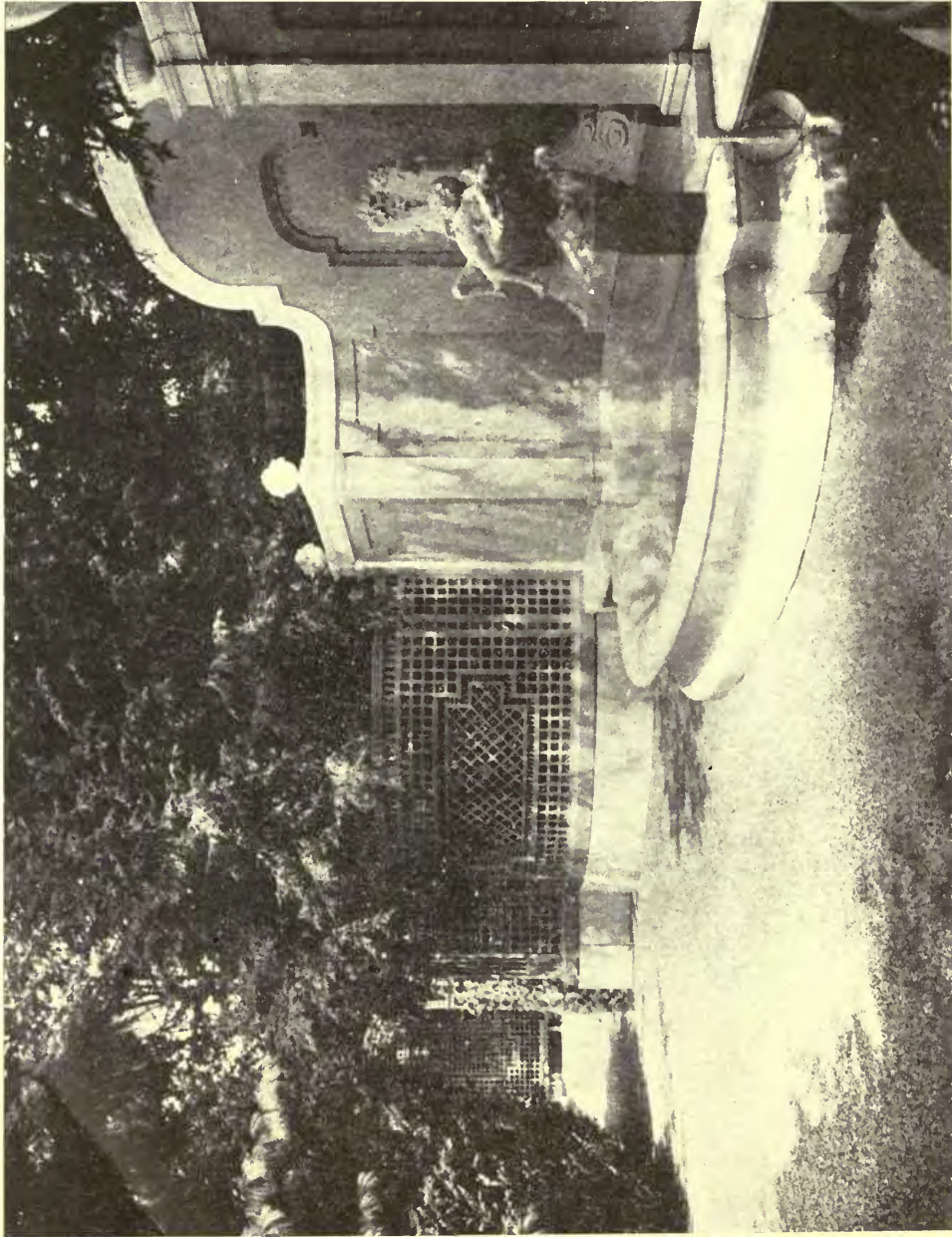

Fountain in Rose Garden.

JAMES L. GREENLEAF, Landscape Architect.

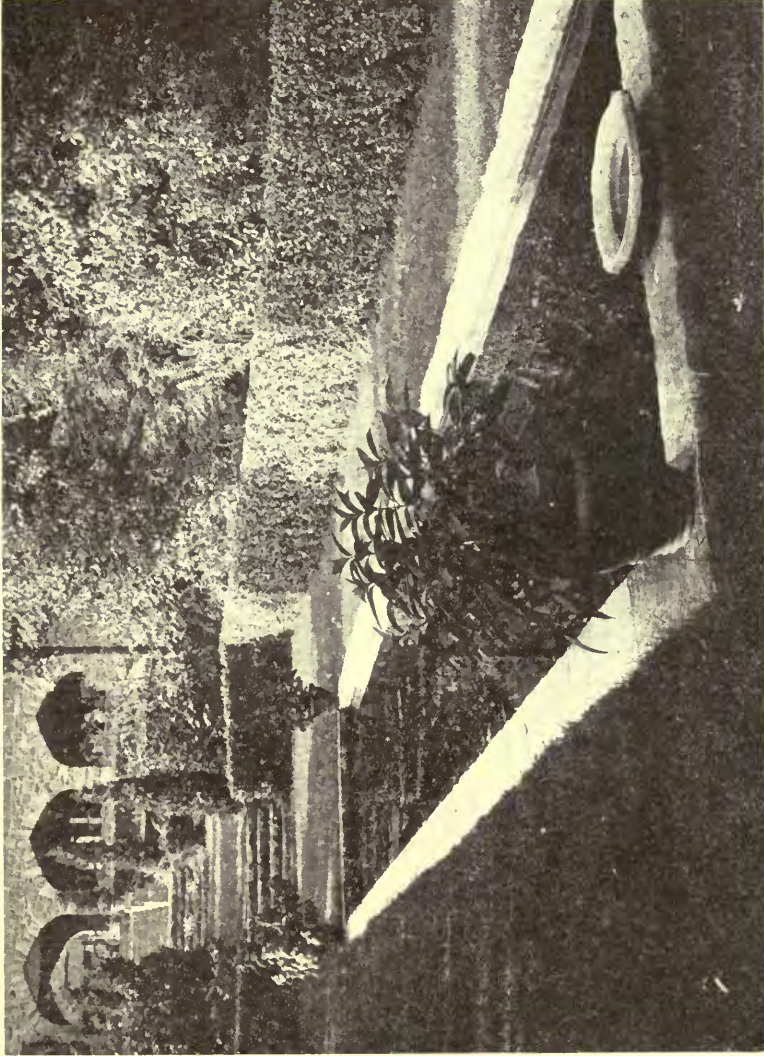

Pool in Garden, West Acres, WILSON, EYRE & McILVAINE, Architects.



The Lure of the Pipe Garden Fountain.

Executed by H. H. MARTYN & Co., Cheltenham.

COTTAGE HOMES

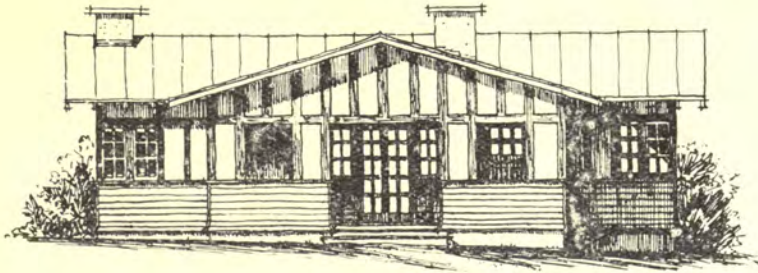

FRONT ELEVATION

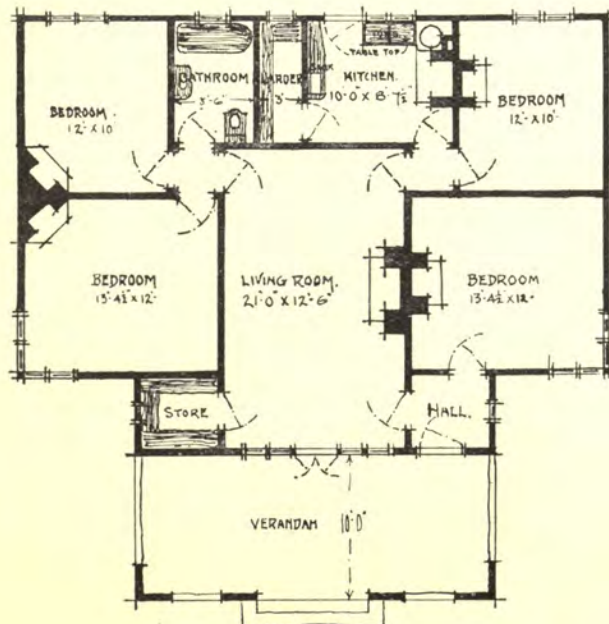

Design for a Bungalow.

LIEUT. A. DOUGLAS-SMITH, Architect.

Cottage Homes.

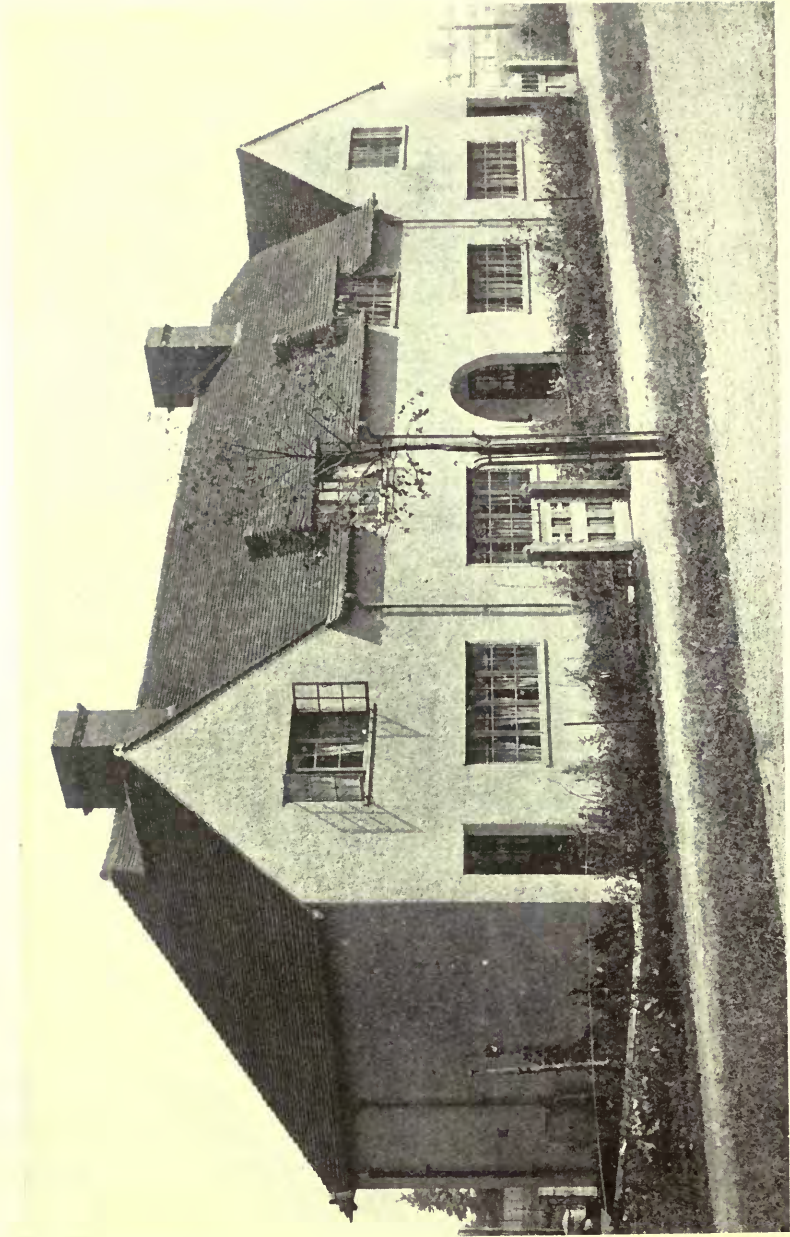

Model Village, Southam Works, near Rugby.

CHAS. M. C. ARMSTRONG, Architect.

Cottage Homes.

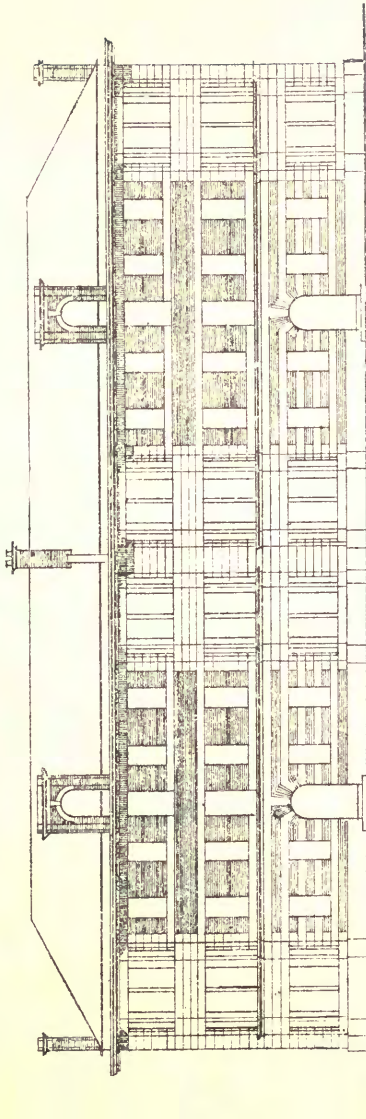

FRONT ELEVATION

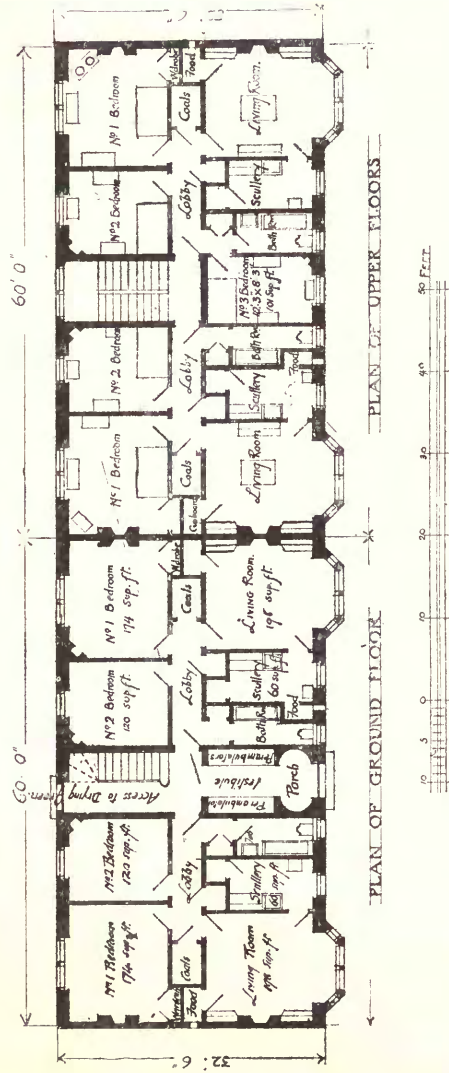

PLAN OF GROUND FLOOR

PLAN OF UPPER FLOORS

Housing of the Working Classes in Scotland: Types "A" and "B."
 Houses of Two and Three Bedrooms in same Tenement; Living Room at Front. Premiated Design.
 G. WASHINGTON BROWNE, Architect.

Cottage Homes.

SECTION I
TYPE A
BACK OF THE



END ELEVATION

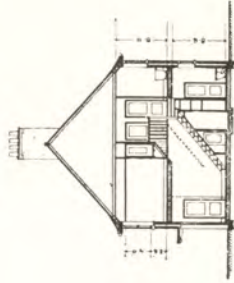

SECTION A

THE NOTES ON MATERIALS SEE SHEET TYPE B.
THE ROOF CONSTITUTION IS AS SHOWN IN SECTION A, BUT BELOW THE GROUND PLAIN LINE TO HALF WAY UP THE ROOF.
THE FLOOR AREAS SHOWN ARE CLEAR OF CHIMNEY DEBRIS AND GARDENING, BUT INCLUDE OVERHEADS.
THE POINTS OF THE COMPASS SHOWN INDICATE THE WINDROSE ASPECT OF THE LAY OUT PLAN.



- KEY
- L - LANTERN
 - C - CHIMNEY
 - T - TERRACE
 - B - BALCONY
 - M - MANURE
 - PT - PLANT TABLE
 - S - SLOPE

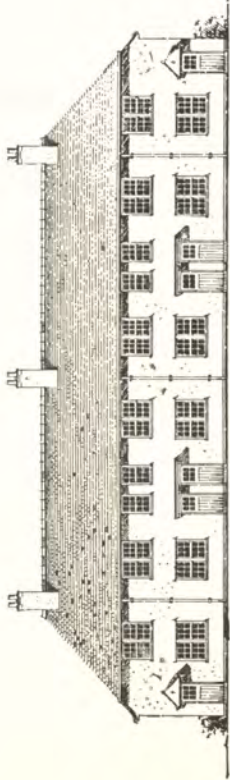

FRONT ELEVATION



FIRST FLOOR PLAN

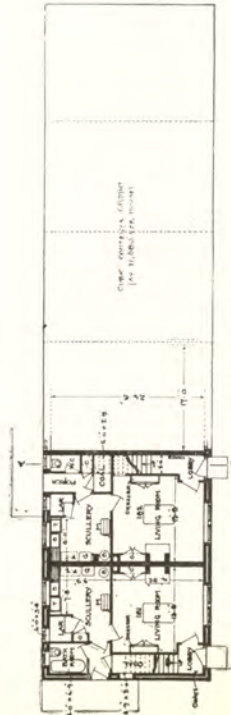

GROUND FLOOR PLAN

Scale of 1/4" = 1' Feet

The Scottish Housing Competition: Section I. First Premiated Design.

MISS E. BLACKER & H. HEATHMAN, Architects.

Cottage Homes.

SECTION I
TYPE A
(NORTH FRONTAGE)
BLOCKS OF FOUR.

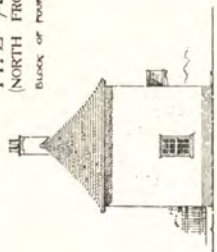

END ELEVATION

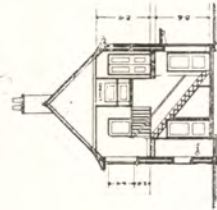

SECTION A

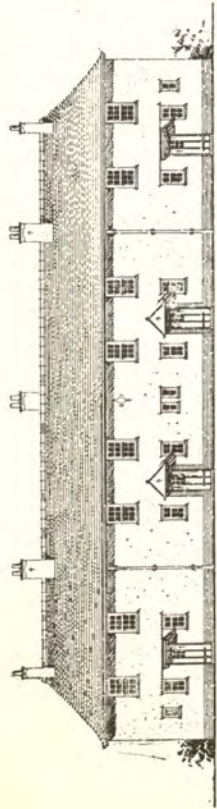

FRONT ELEVATION

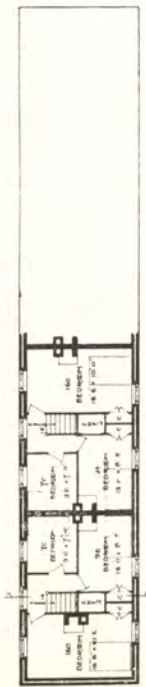

FIRST FLOOR PLAN

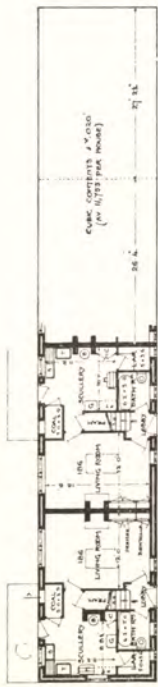

GROUND FLOOR PLAN

SEE NOTES ON MATERIALS SEE SHEET 1, 2, 3, 4, 5, 6, 7, 8, 9, 10, 11, 12, 13, 14, 15, 16, 17, 18, 19, 20, 21, 22, 23, 24, 25, 26, 27, 28, 29, 30, 31, 32, 33, 34, 35, 36, 37, 38, 39, 40, 41, 42, 43, 44, 45, 46, 47, 48, 49, 50, 51, 52, 53, 54, 55, 56, 57, 58, 59, 60, 61, 62, 63, 64, 65, 66, 67, 68, 69, 70, 71, 72, 73, 74, 75, 76, 77, 78, 79, 80, 81, 82, 83, 84, 85, 86, 87, 88, 89, 90, 91, 92, 93, 94, 95, 96, 97, 98, 99, 100.

- NOTE
- 1 - LIME
- 2 - CEMENT
- 3 - BRICK
- 4 - GARDEN
- 5 - GARDEN
- 6 - GARDEN
- 7 - GARDEN
- 8 - GARDEN
- 9 - GARDEN
- 10 - GARDEN
- 11 - GARDEN
- 12 - GARDEN
- 13 - GARDEN
- 14 - GARDEN
- 15 - GARDEN
- 16 - GARDEN
- 17 - GARDEN
- 18 - GARDEN
- 19 - GARDEN
- 20 - GARDEN
- 21 - GARDEN
- 22 - GARDEN
- 23 - GARDEN
- 24 - GARDEN
- 25 - GARDEN
- 26 - GARDEN
- 27 - GARDEN
- 28 - GARDEN
- 29 - GARDEN
- 30 - GARDEN
- 31 - GARDEN
- 32 - GARDEN
- 33 - GARDEN
- 34 - GARDEN
- 35 - GARDEN
- 36 - GARDEN
- 37 - GARDEN
- 38 - GARDEN
- 39 - GARDEN
- 40 - GARDEN
- 41 - GARDEN
- 42 - GARDEN
- 43 - GARDEN
- 44 - GARDEN
- 45 - GARDEN
- 46 - GARDEN
- 47 - GARDEN
- 48 - GARDEN
- 49 - GARDEN
- 50 - GARDEN
- 51 - GARDEN
- 52 - GARDEN
- 53 - GARDEN
- 54 - GARDEN
- 55 - GARDEN
- 56 - GARDEN
- 57 - GARDEN
- 58 - GARDEN
- 59 - GARDEN
- 60 - GARDEN
- 61 - GARDEN
- 62 - GARDEN
- 63 - GARDEN
- 64 - GARDEN
- 65 - GARDEN
- 66 - GARDEN
- 67 - GARDEN
- 68 - GARDEN
- 69 - GARDEN
- 70 - GARDEN
- 71 - GARDEN
- 72 - GARDEN
- 73 - GARDEN
- 74 - GARDEN
- 75 - GARDEN
- 76 - GARDEN
- 77 - GARDEN
- 78 - GARDEN
- 79 - GARDEN
- 80 - GARDEN
- 81 - GARDEN
- 82 - GARDEN
- 83 - GARDEN
- 84 - GARDEN
- 85 - GARDEN
- 86 - GARDEN
- 87 - GARDEN
- 88 - GARDEN
- 89 - GARDEN
- 90 - GARDEN
- 91 - GARDEN
- 92 - GARDEN
- 93 - GARDEN
- 94 - GARDEN
- 95 - GARDEN
- 96 - GARDEN
- 97 - GARDEN
- 98 - GARDEN
- 99 - GARDEN
- 100 - GARDEN

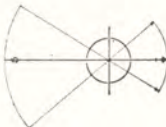

SCALE OF FEET

The Scottish Housing Competition : Section I. First Premiated Design.
Miss E. BLACKER & H. HEATHMAN, Architects.

Cottage Homes.

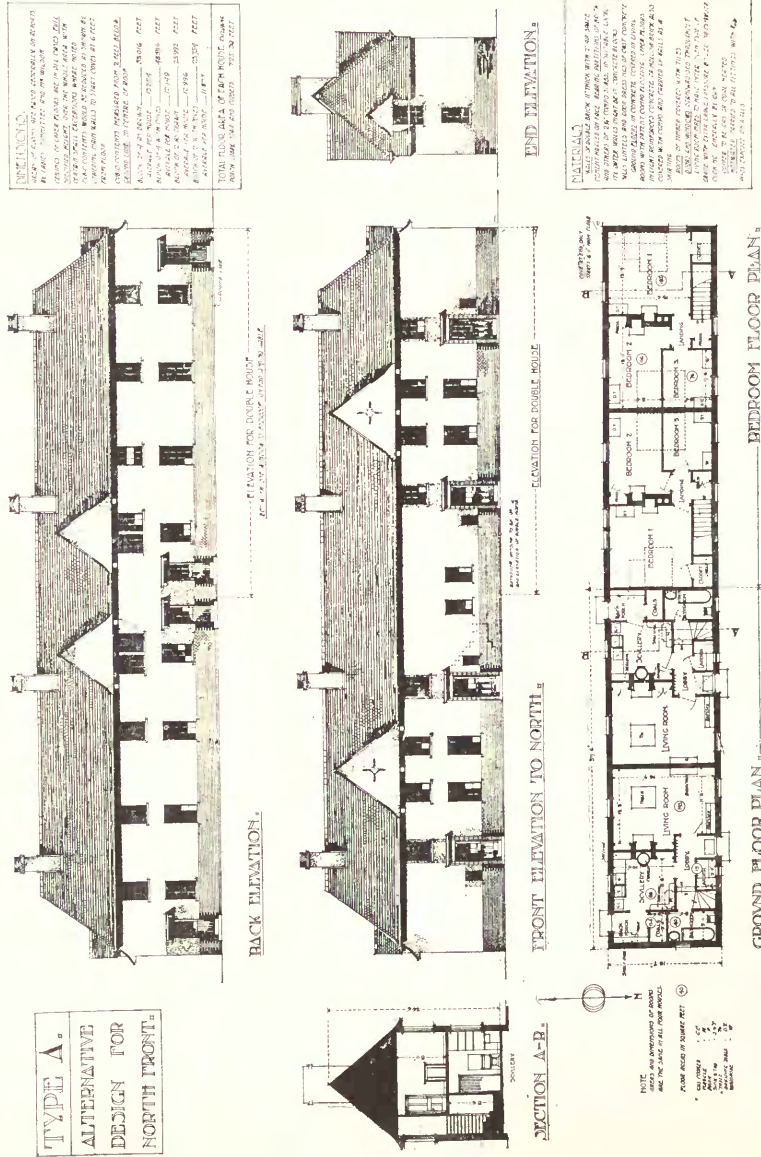

The Scottish Housing Competition. Premiated Design. Section I.

ALEXANDER INGLIS, Architect.

Section II. Types A and B.

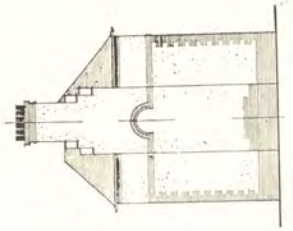
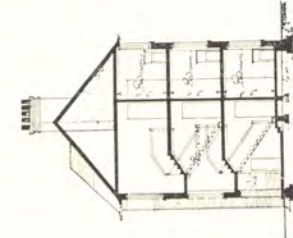
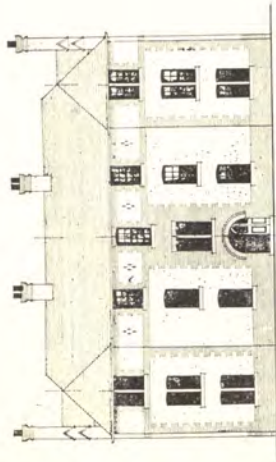

Arch. Elevations. (Position of Walls, etc. - square feet)

Section

End Elevation of Terminal Block.

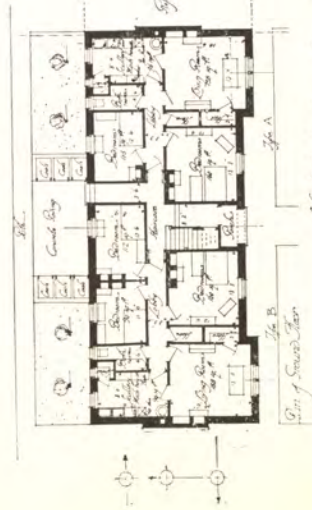

Notes: 1. See Details 2. All of rooms open up 3. 10' 0" x 12' 0" x 12' 0" x 12' 0"

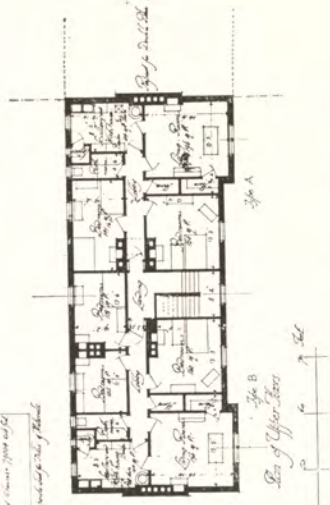

Section II.—Commended Design.

CULLEN, LOCHHEAD & BROWN, Architects.

Cottage Homes.

Section II. Types A and B. Suitable for both single and two-story and two-story on East and West Ends

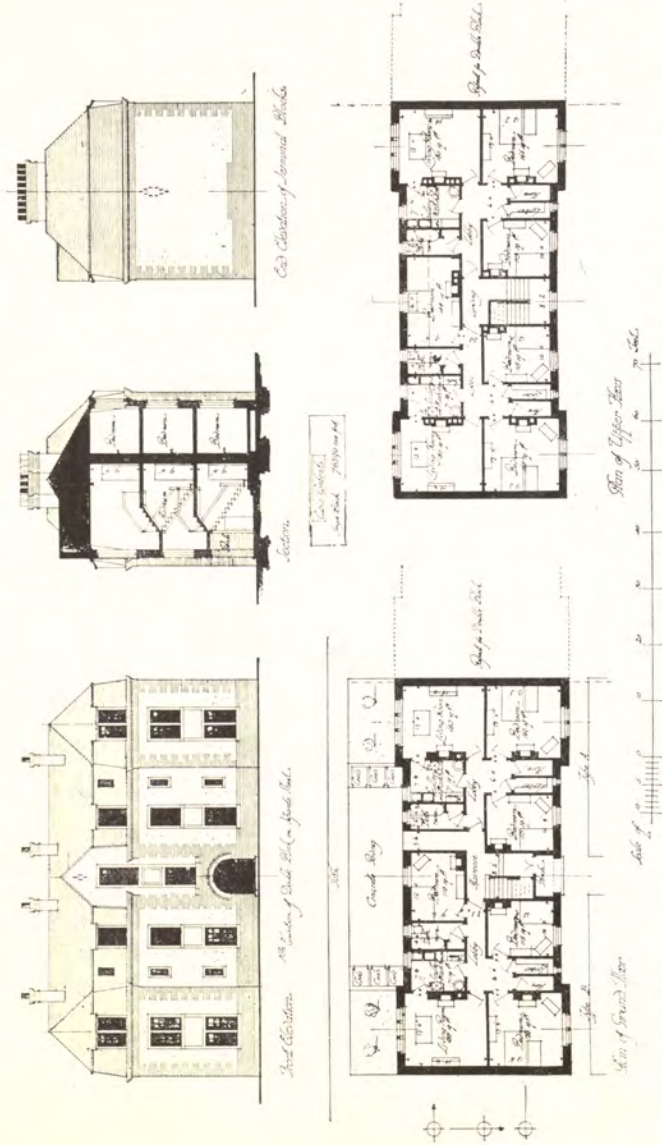

CULLEN, LOCHHEAD & BROWN, Architects.

Section II. Commended Design.

Cottage Homes.

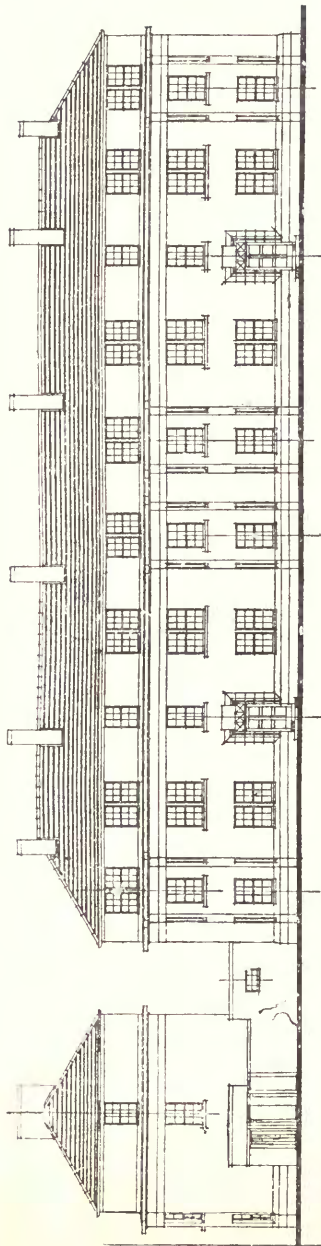

FRONT ELEVATION

END ELEVATION

CONTENTS OF BLOCK OF 12 HOUSES 127,274 C.B. FT.
INCLUDING OF 874

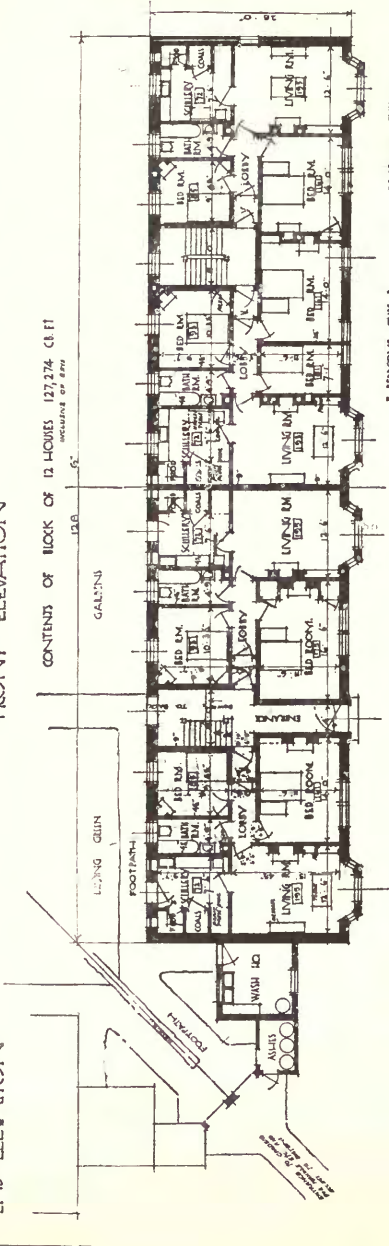

HALF GROUND FLOOR

HALF UPPER FLOOR PART 2 SECOND

PLANS



Housing of the Working Classes in Scotland. Premiated Design.
J. A. W. GRANT, Architect.

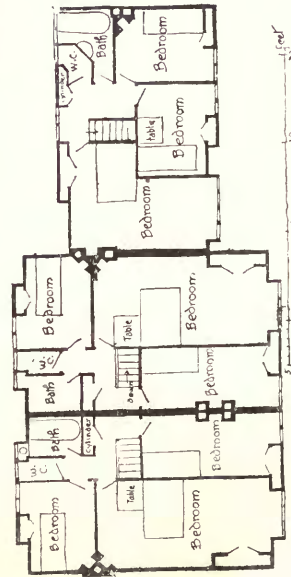
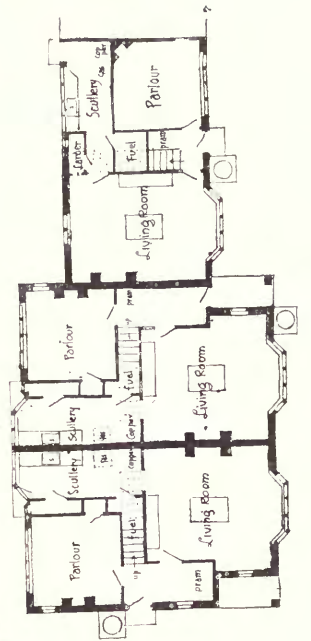

L.G.B. and R.I.B.A. Competition.—Home Counties Design.

A. G. R. MACKENZIE, Architect.

Cottage Homes.

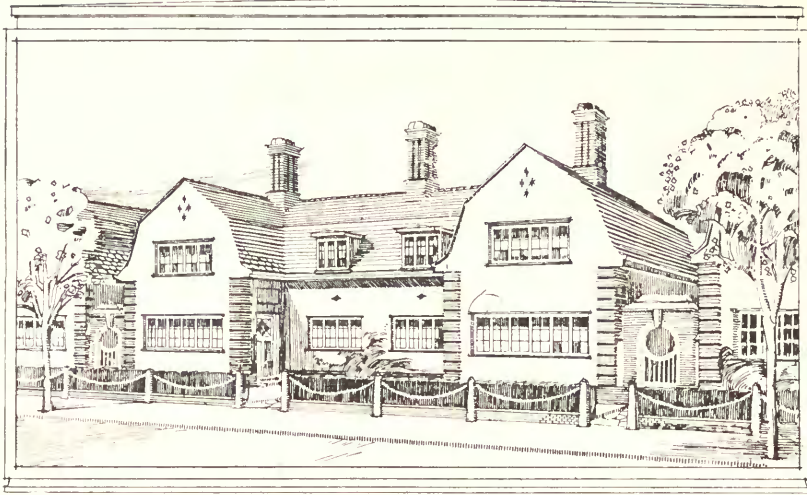

Ideal (Workers') Homes Competition. Southern Counties Rural Area.

T. S. DARBYSHIRE, Architect.

(Plans, see page 43).

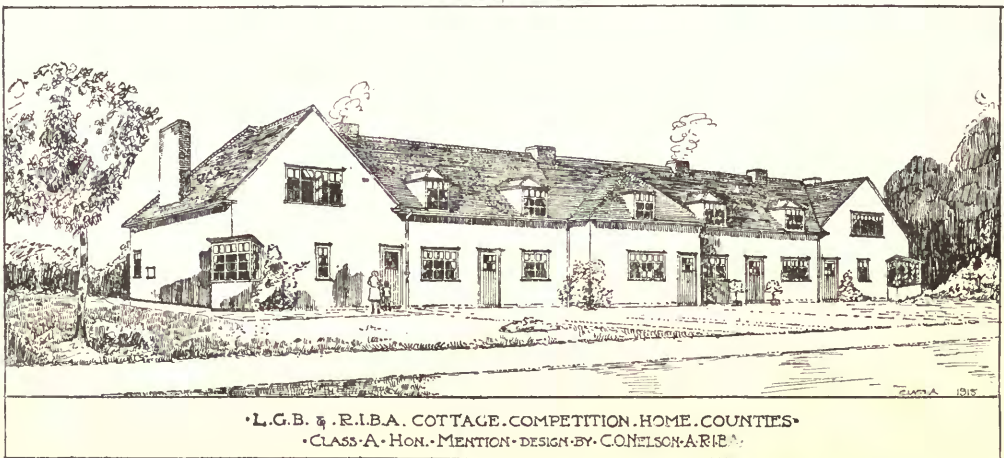
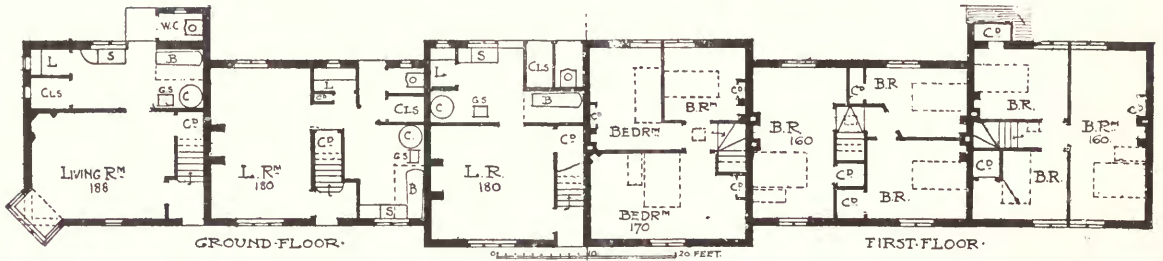

• L.G.B. & R.I.B.A. COTTAGE COMPETITION, HOME COUNTIES •
• CLASS A • HON. MENTION • DESIGN BY CONELSON-ARIE •

L.G.B. and R.I.B.A. Cottage Competition.

C. O. NELSON, Architect.

Cottage Homes.

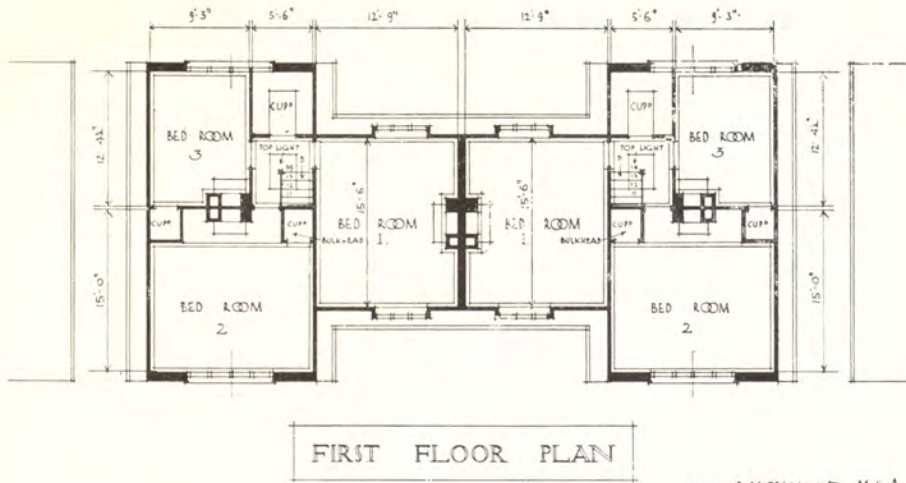

T. S. DARBYSHIRE M.S.A.

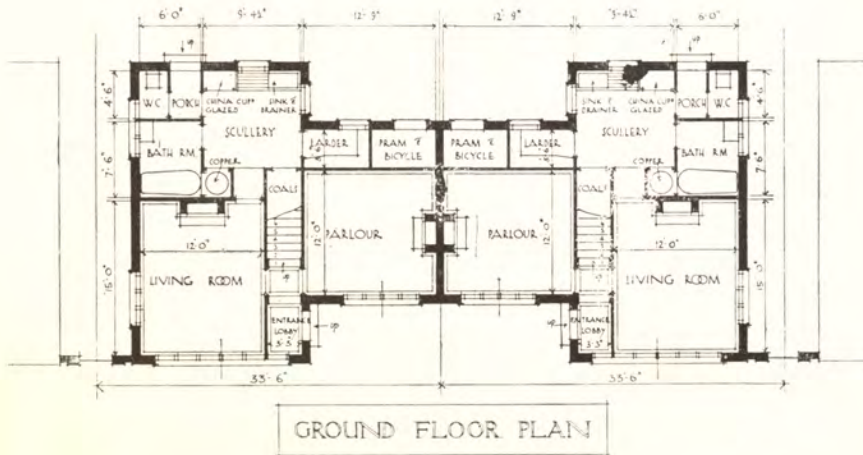

Ideal (Workers') Homes Competition.—Southern Counties Rural Area.

T. S. DARBYSHIRE, Architect.

Cottage Homes.

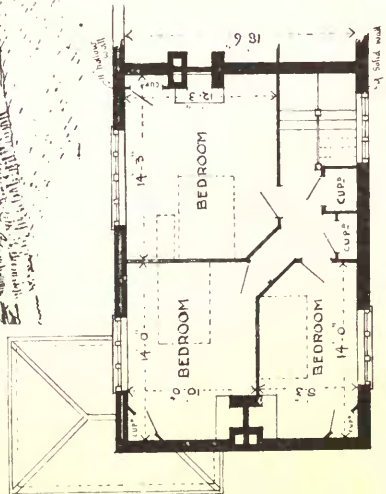
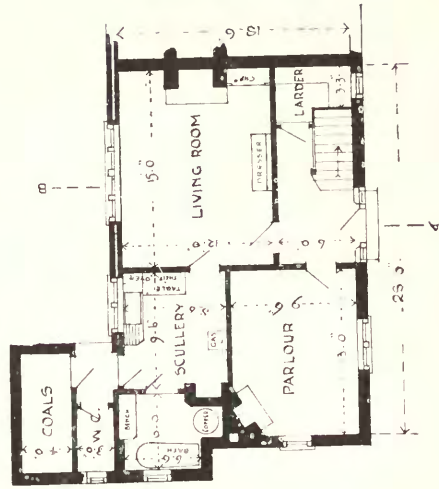
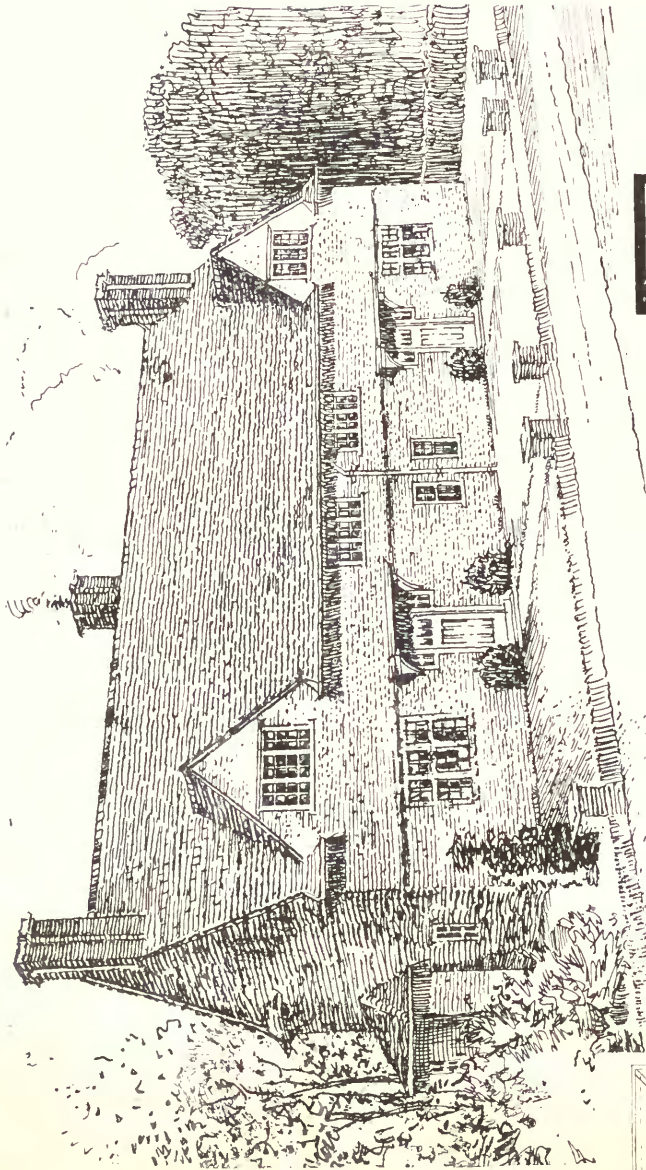

WALLIS BALDWIN, Architect.

A Pair of Cottages.

Cottage Homes.



SCALE EIGHT FEET TO ONE INCH

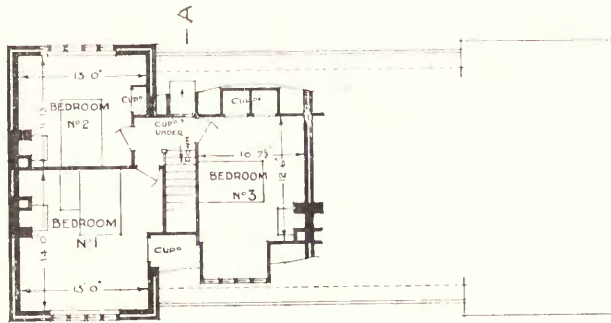

FIRST FLOOR PLAN

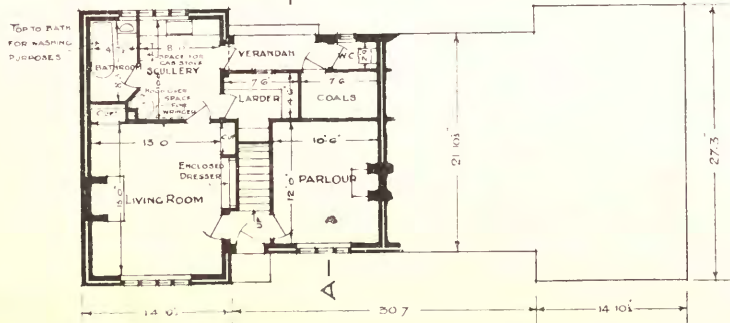

GROUND FLOOR PLAN

Ideal (Workers') Homes Competition.

Southern and Midland Counties Rural Area. Hertfordshire (Hitchin)—South Aspect.

G. H. PAINE, W. H. HOBDAV & A. F. SMITH, Architects.

Cottage Homes.

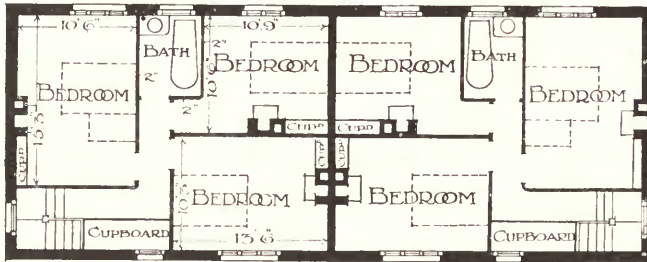

LIGHT OVER 100

FIRST FLOOR PLAN

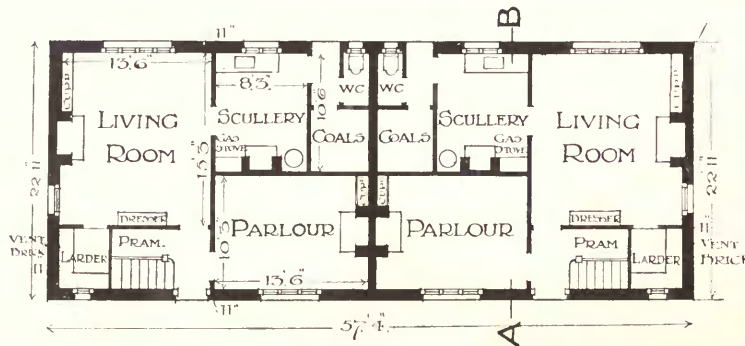

GROUND FLOOR PLAN

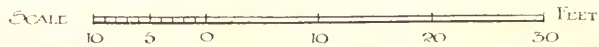

Workers' Homes.—North Wales Industrial Area.

Wm. EATON, Architect.

Cottage Homes.

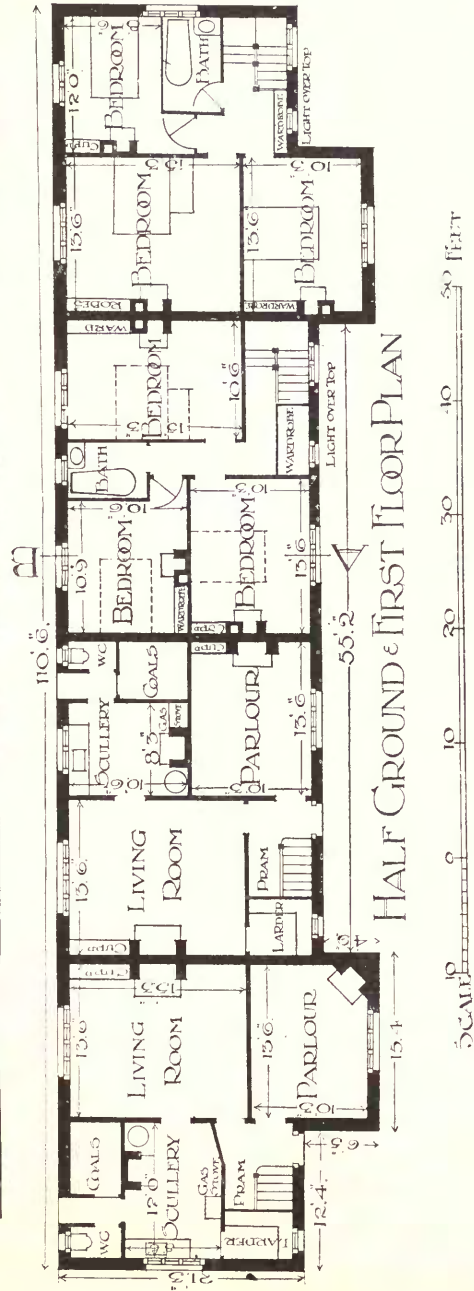
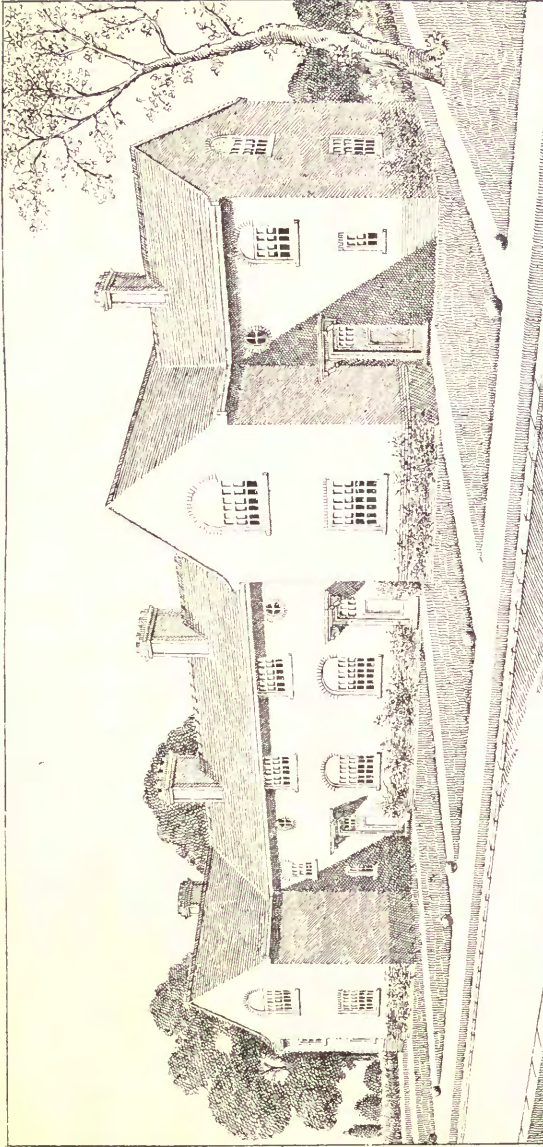

Workers' Homes, North Wales Industrial Area.
Wm. EATON, Architect.

Cottage Homes.

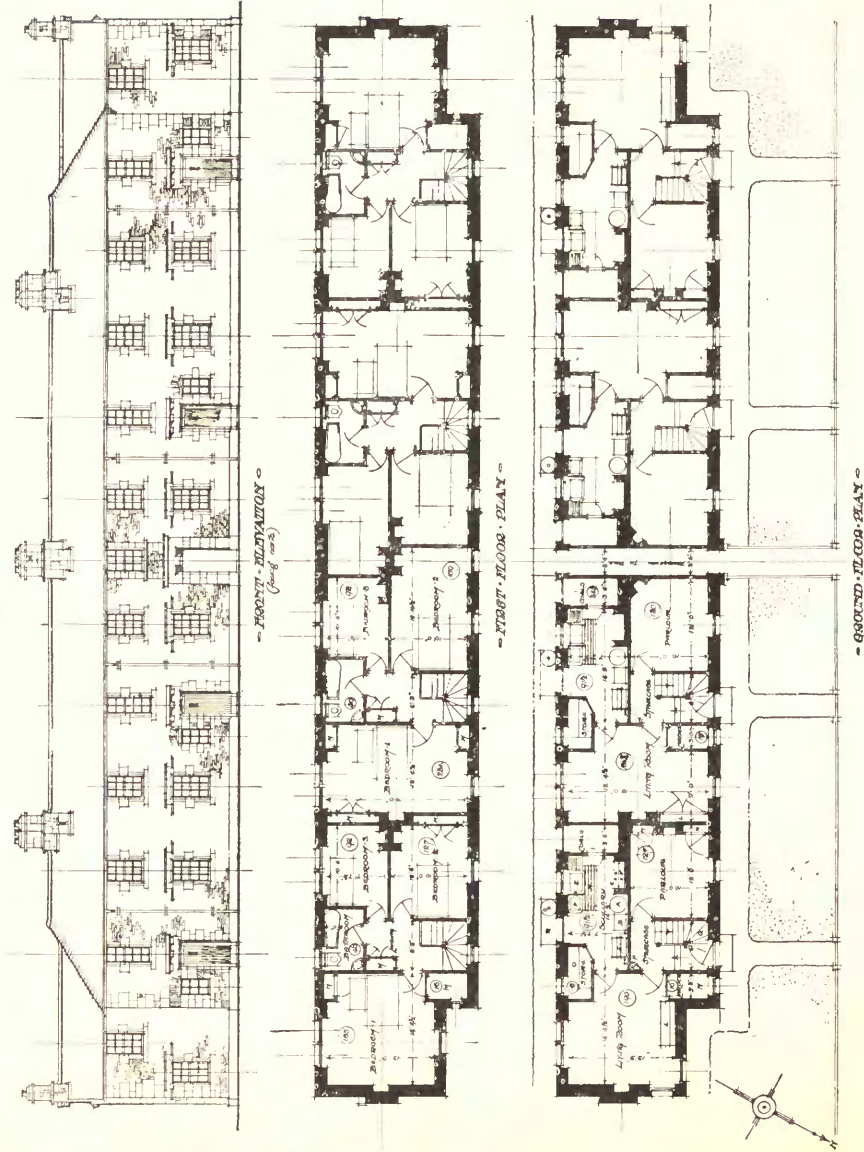

Ideal (Workers') Homes Competition. West Riding Area.
J. B. DUNN, Architect.

Cottage Homes.

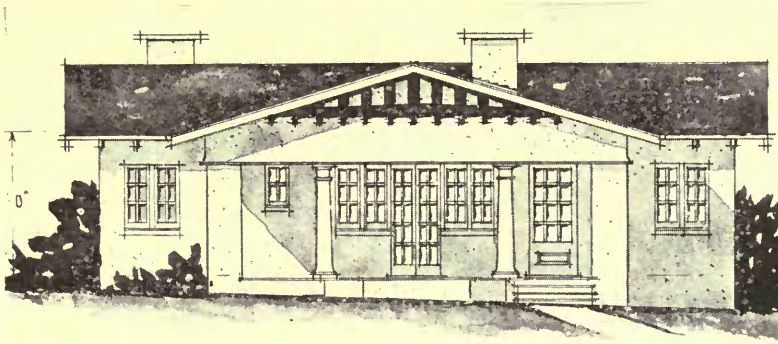

FRONT ELEVATION.

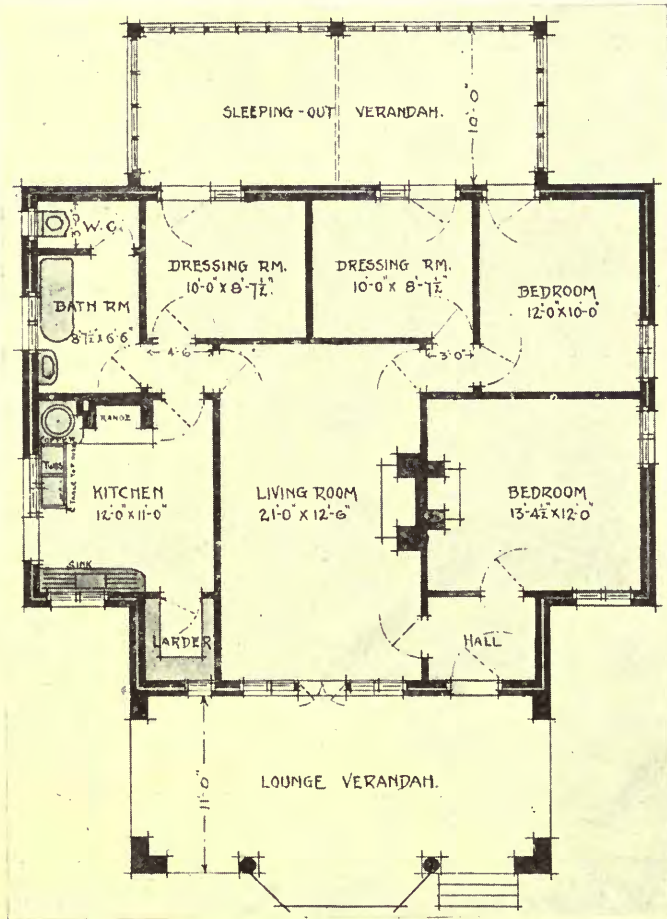

Small Colonial Bungalow.

LIEUT. A. DOUGLAS-SMITH, Architect.

INTERIOR WOODWORK

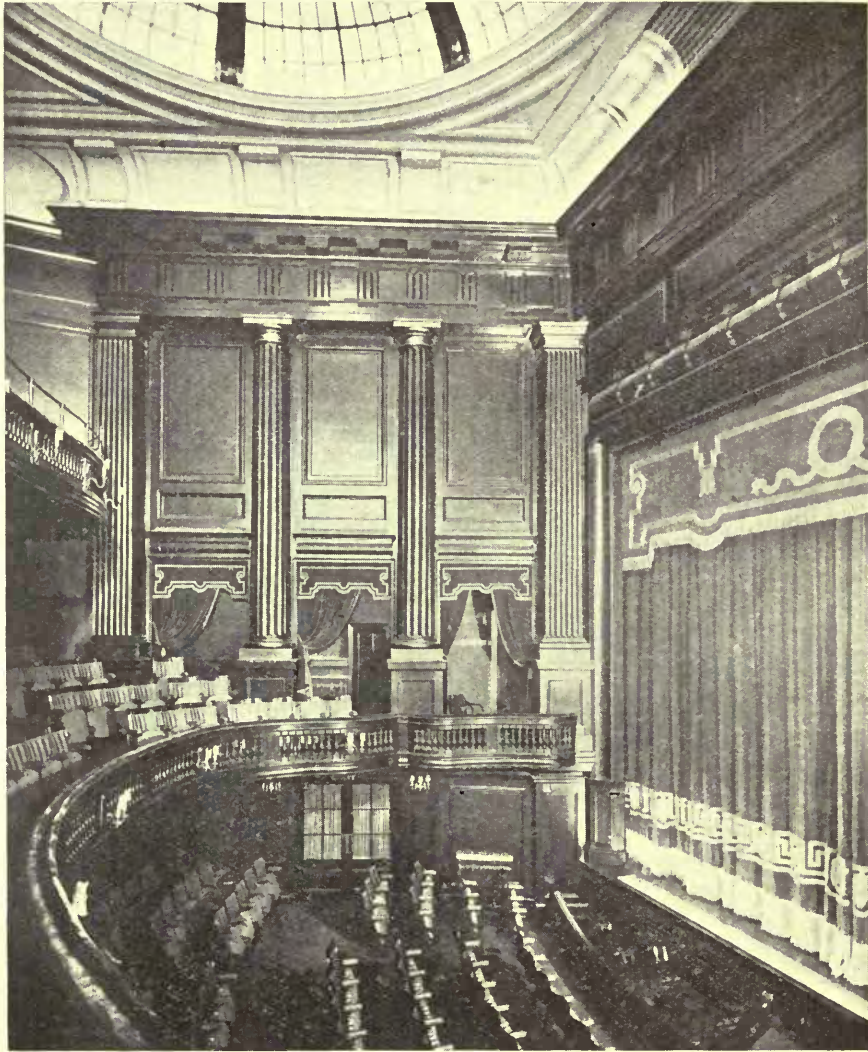

ST. MARTIN'S THEATRE, London, W.C. : Columns, Balustrading, Panelling and Proscenium, etc., executed by us in African Walnut.

Plasterwork—Messrs. F. DE JONG & CO., LTD.

W. G. R. SPRAGUE, Esq., Architect.

S. ELLIOTT
& SONS **READING LTD.**

LONDON OFFICE AND SHOWROOMS:

18, Hanover Street, W.

Telephone—436 & 437 Reading.

Telephone—Mayfair 1599.

Telegrams—"Elliotson, Reading."

ARCHITECTURAL REVIEW

OFFICES & BUSINESS PREMISES



The Capital and Counties Bank, Tidworth.

EDWARD MAUFE, Architect.

Builders and Contractors : MUSSELWHITE & SON, Basingstoke.
Sanitary Appliances : PONTIFEX & SONS, Shoe Lane, E.C.



Phœnix Offices, Birmingham.

Builders and Contractors : WILLIAM SARCOTE & SONS
Constructional Steel and Ironwork : CHARLES WALKER & SONS
Heating : HENRY HOPE & SONS, LTD., Lionel Street
All Door Furniture and Ironmongery : WALKER & SONS
Revolving Doors (two compartments), Panelling, C

ess Premises.



EWEN, HARPER BROTHERS & Co., Architects.

Camden Street, Birmingham.
LTD., Midland Ironworks, Aston Road, Birmingham.
ingham.
LTD., Edmund Street, Birmingham.
Fittings : SAMUEL ELLIOTT & SONS (READING), LTD.

Offices and Business Premises.

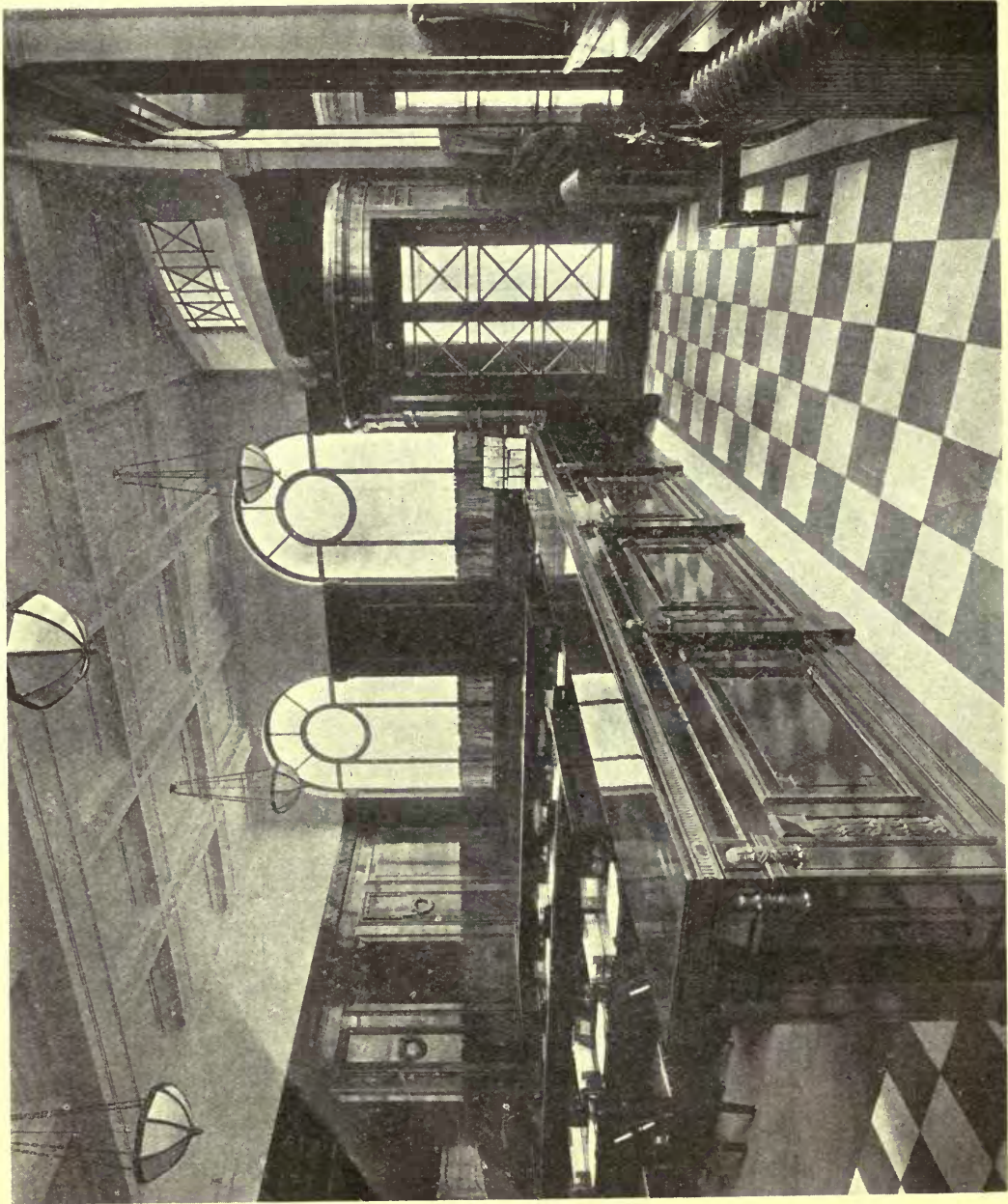

Phoenix Offices, Birmingham.

Builders and Contractors : **WILLIAM SARGOTE & SONS, LTD.**, 86, Camden Street, Birmingham.
Constructional Steel and Ironwork : **CHARLES WADE & Co., LTD.**, Aston Road, Birmingham.
Heating : **HENRY HOPE & Sons, LTD.**, Lionel Street, Birmingham.
All Door Furniture and Ironmongery : **WALKER & WORSEY, LTD.**, Edmund Street, Birmingham.
Revolving Doors (two compartments), Panelling, Counter and Fittings : **SAMUEL ELLIOTT & SONS (READING), LTD.**

EWEN, HARPER BROTHERS & CO., Architects.

Offices and Business Premises.



Lloyds Bank, Manchester.

CHAS. HEATHCOTE & SONS, Architects.

Revolving Door: SAMUEL ELLIOTT & SONS (READING), LTD.

Offices and Business Premises.

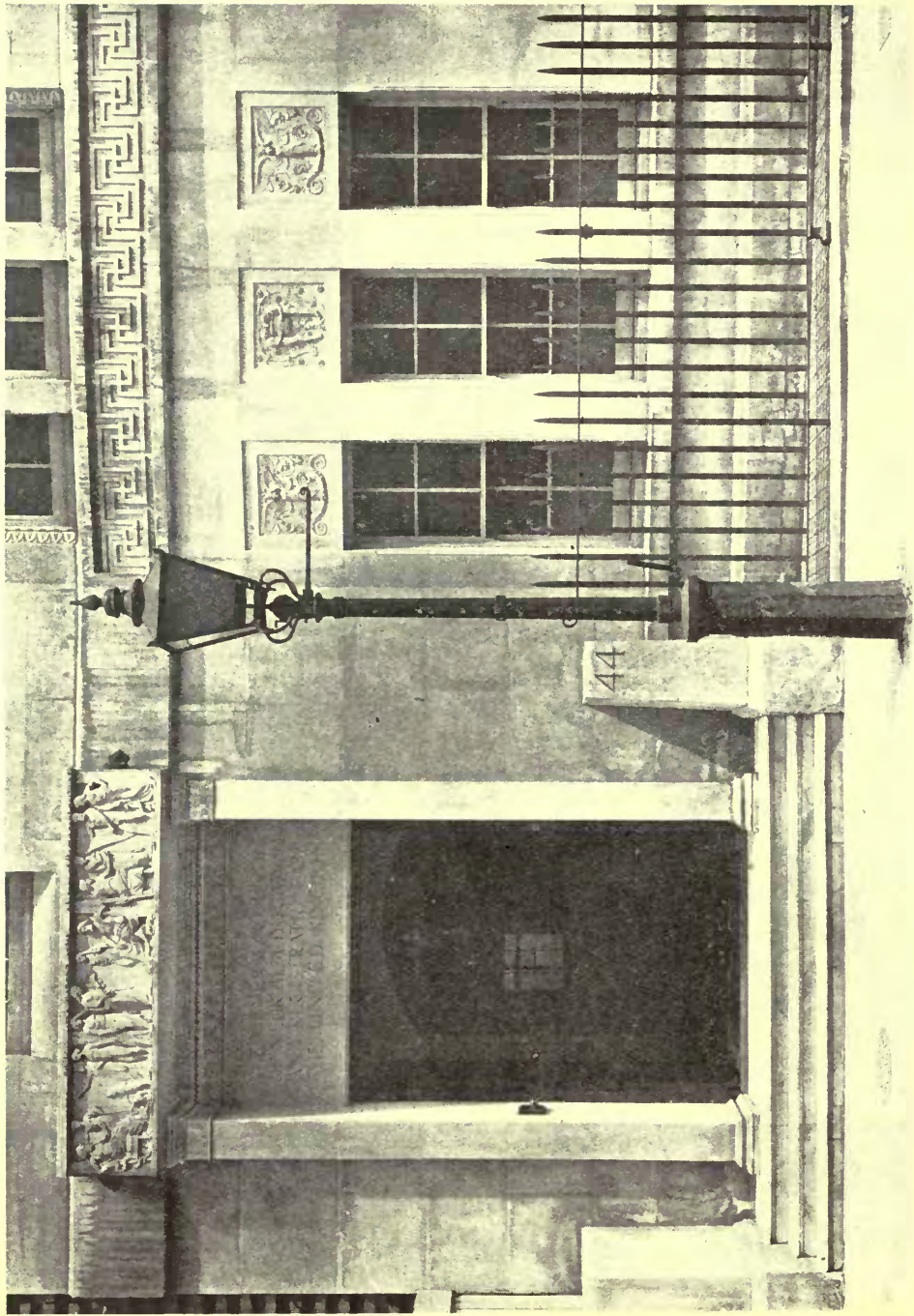

The Central Council for Medical Education, London.

EUSTACE C. FRERE, Architect.

Builders and Contractors: CHINCHEN & Co., Standard Works, Berens Road, Kensal Green, N.W. 10.
Ornamental Sashes and Leaded Lights: THOS. ELSLEY LTD., 20-30, Gt. Titchfield St., London, W.

Offices and Business Premises.

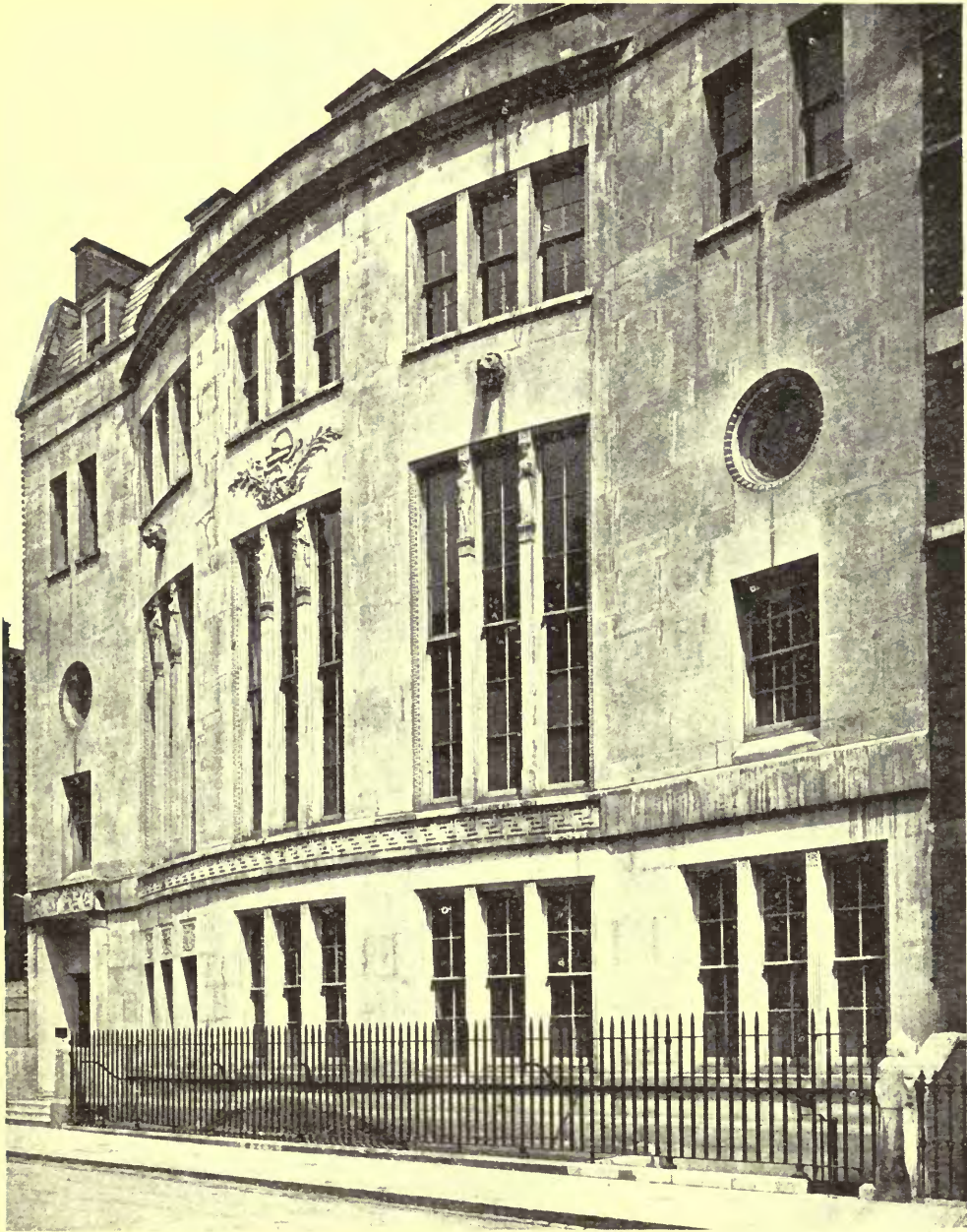

The Central Council for Medical Education, London.

EUSTACE C. FRERE, Architect.

Builders and Contractors : CHINCHEN & Co., Standard Works, Berens Road, Kensal Green N.W. 10.
Ornamental Sashes and Leaded Lights : THOS. ELSLEY LTD., 20-30, Gt. Titchfield St., London, W.



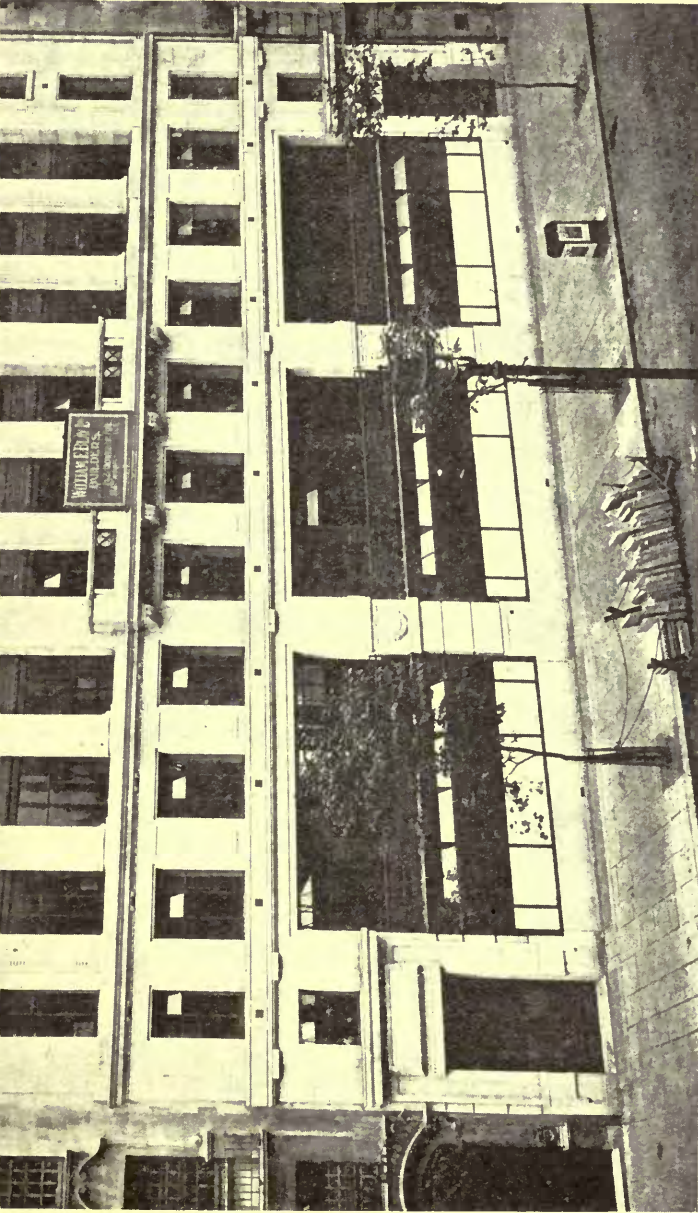

Victory House, Kingsway.

TREHEARN & NORMAN, Architects.

Builders and Contractors : WILLIAM F. BLAY, LTD., Railway House, Dowgate Hill, Cannon Street, E.C. 4.
Heating and Ventilating : Z. D. BERRY & SONS, Albion Works, Regency Street, Westminster, S.W.
Casements : WILLIAM WILLIAMS, LTD., Reliance Works, Chester.
Lifts and Elevators : MEDWAY'S SAFETY LIFT CO., 1 & 2, Bucklersbury, E.C. 4.
Portland Stone : G. E. WALLIS & SONS, LTD., Broadmead Works, Maldstone, Kent.
Lantern Lights : THE LUXFER CO., 16, Hill Street, E.C.

Offices and Business Premises.

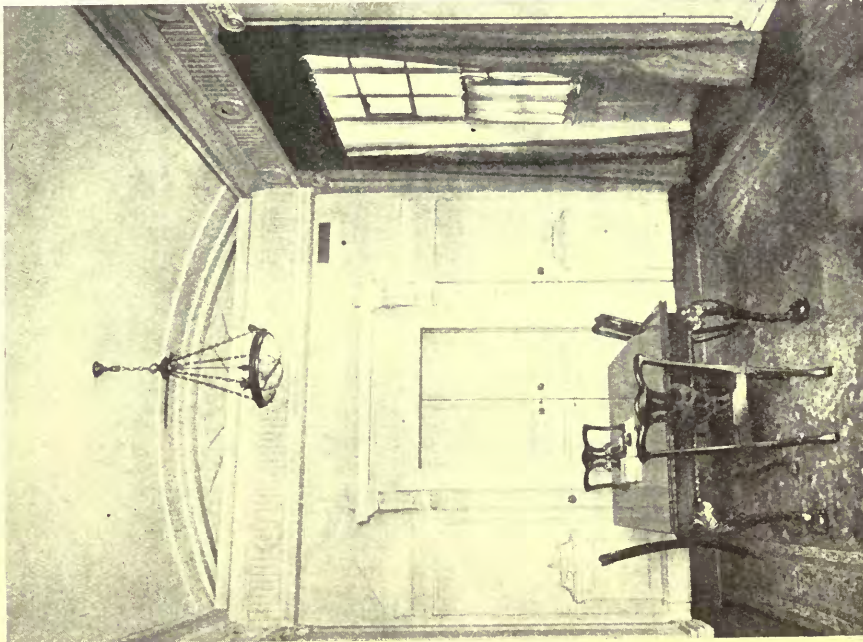

Board Room, 77 Gracechurch Street, E.C.

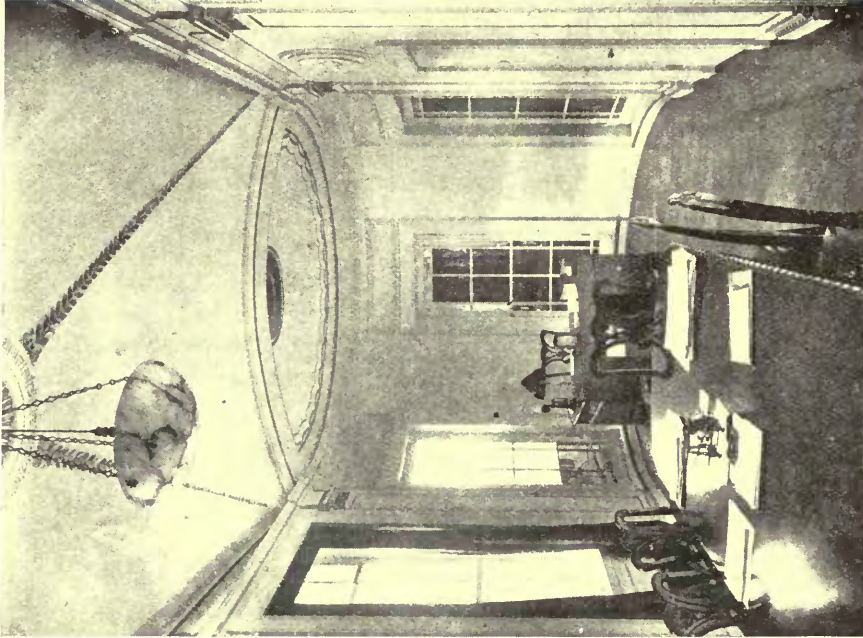

End of Board Room Office, 2 St. Michael's House, E.C.

HEPWORTH & WORNUM, Architects.

Builders and Contractors: HALL, BEDALL & Co., Waterloo Bridge, S.E. 1;
Ornamental Plaster Work: GILBERT SEALE & SON, LTD., 22, Lombard Gd., S.E. 5.

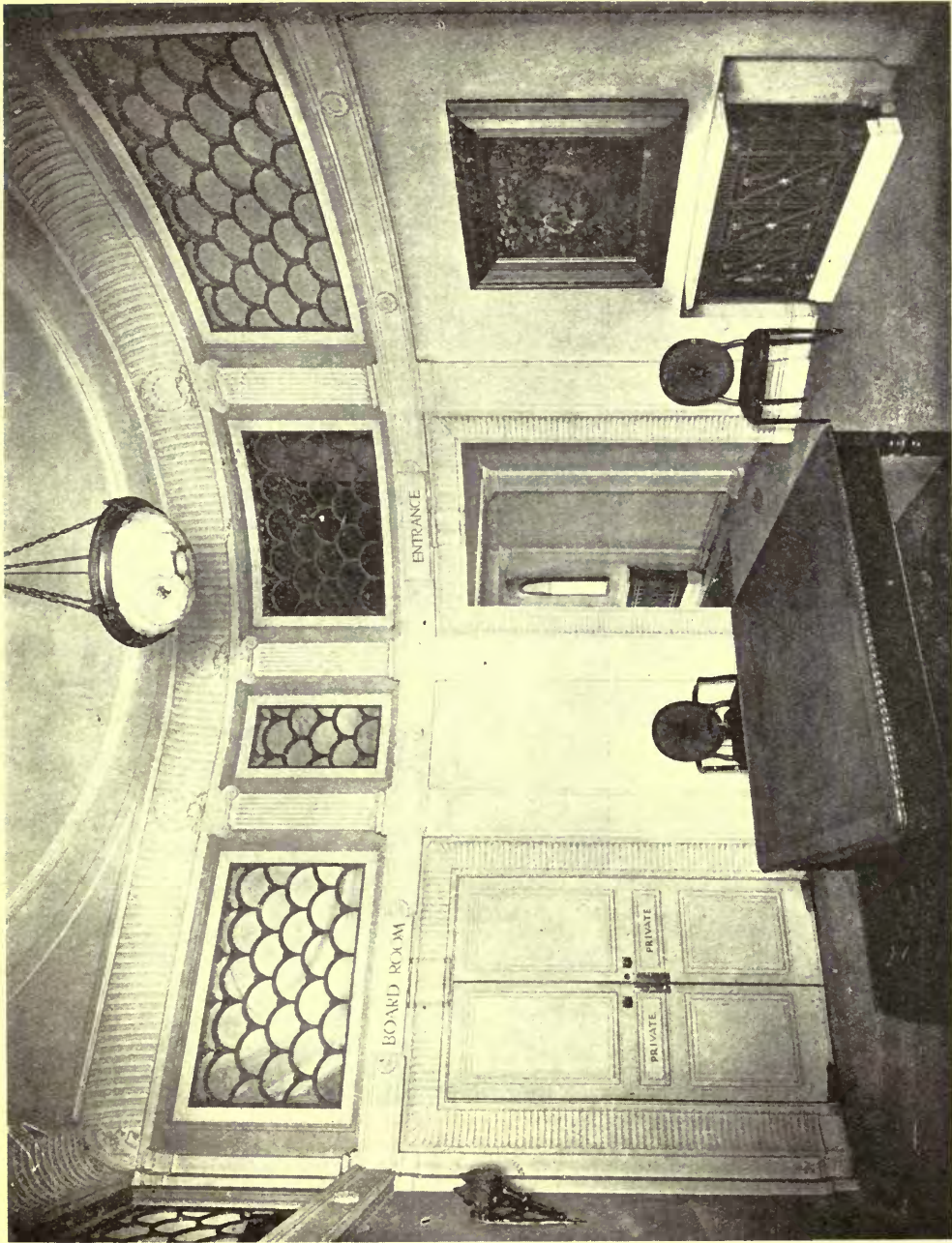

Reception Hall Offices, 77 Gracechurch Street, E.C. HEPWORTH & WORNUM, Architects.

Builders and Contractors : HALL, BEDALL & Co., Waterloo Bridge, S.E. 1.
Ornamental Plaster Work : GILBERT SEALE & SON, LTD., 22 Lombard Gd., S.E. 5.



Bush House, Aldwych: International Sales Building.



HELMLE & CORBETT, Architects.

Offices and Business Premises.



Board Room Offices, 77 Gracechurch Street, E.C.

HEPWORTH & WORNUM, Architects.

Builders & Contractors: HALL, BEDALL & Co., Waterloo Bridge, S.E. 1.

Ornamental Plaster Work: GILBERT SEALE & SON, LTD., 22 Lombard Gd., S.E. 5.

Offices and Business Premises.



Board Room Offices, 2 St. Michael's House, E.C.

HEPWORTH & WORNUM, Architects.

Builders and Contractors: HALL, BEDALL & Co., Waterloo Bridge, S.E. 1.

Ornamental Plaster Work: GILBERT SEALE & SON, LTD., 22, Lombard Gd., S.E. 5.

Offices and Business Premises.

RECONSTRUCTION OF 2 S^T MICHAEL'S HOUSE EC
FOR THE BRITISH STEAMSHIP INVESTMENT TRUST L^D

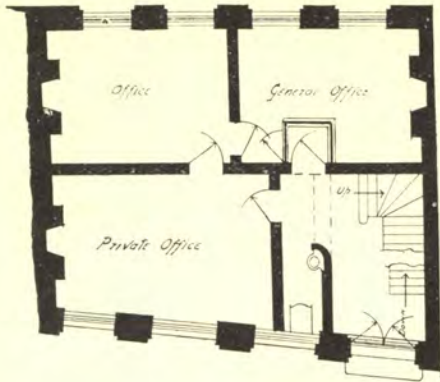

PLAN BEFORE ALTERATIONS

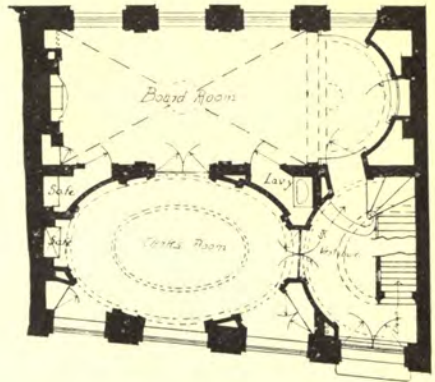

PLAN AS ALTERED

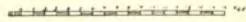

N^o 77 GRACECHURCH S^T EC.

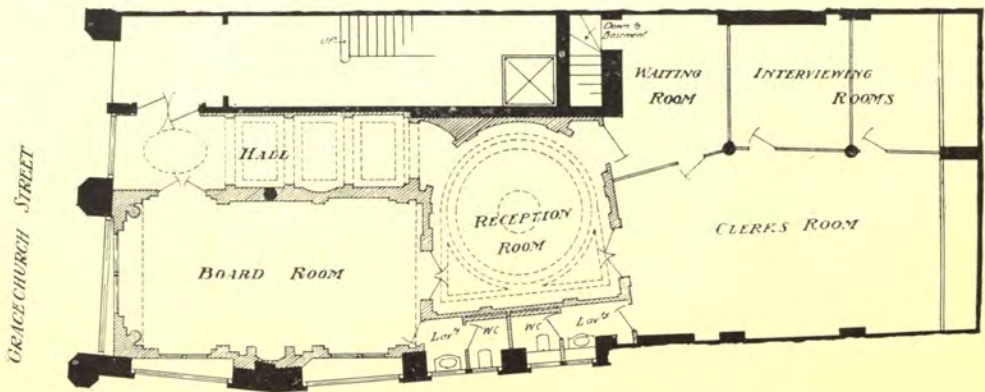

HEPWORTH & WORNUM, Architects.

THEATRES AND CINEMAS



King's Cross Cinema.

H. COURTENAY CONSTANTINE, Architect.

Builders and Contractors : CENTRAL LONDON BUILDING Co., 116, Judd Street, W.C. 1.
Heating and Ventilation : G. N. HADEN & SONS, LTD., Lincoln House, Kingsway, W.C. 2.
Furnishing, Seating and Carpets : H. LAZARUS & SON, 21 Great Eastern Street, E.C. 2.

Theatres and Cinemas.

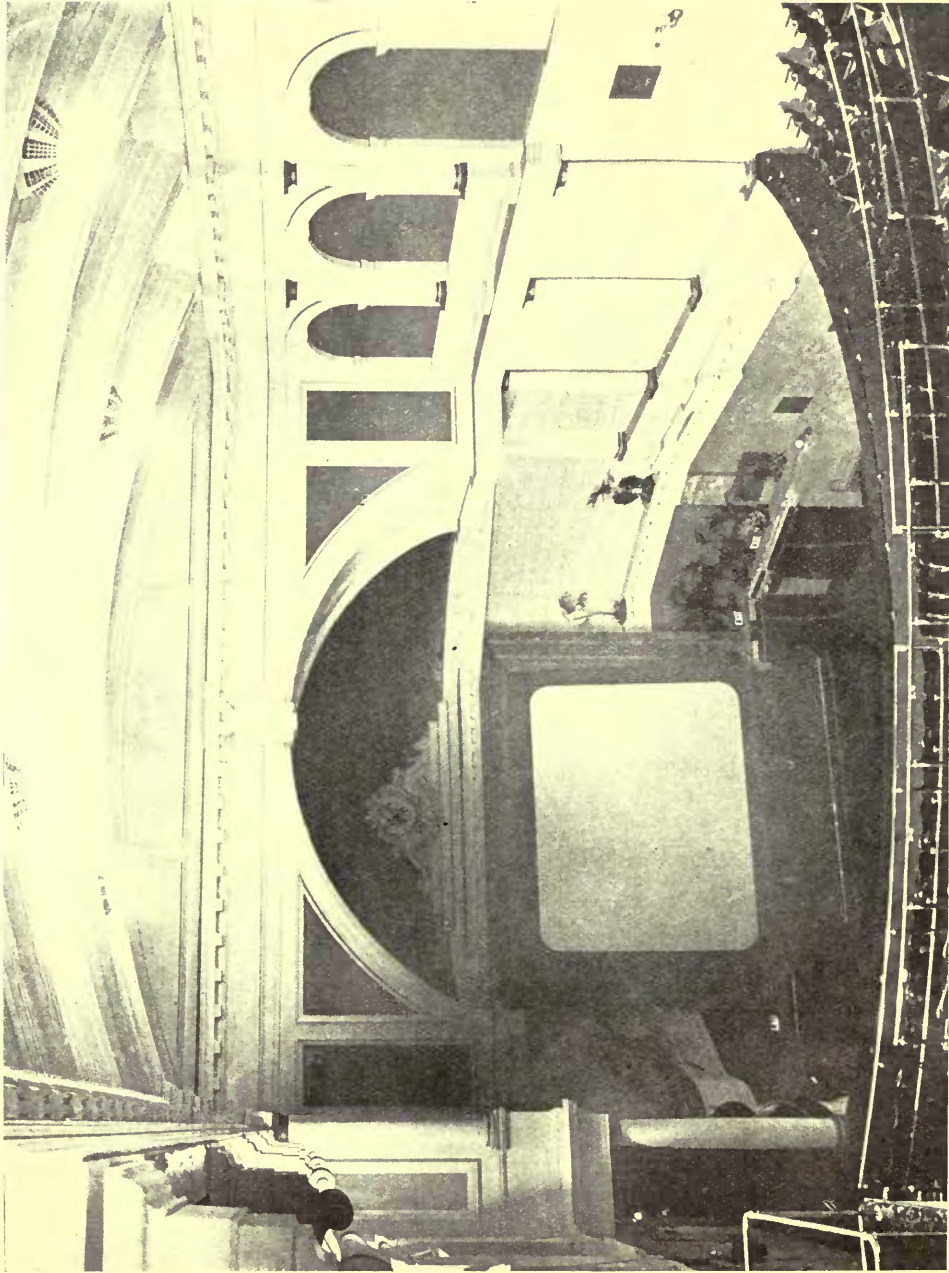

King's Cross Cinema.

H. COURTENAY CONSTANTINE, Architect.

Builders and Contractors : CENTRAL LONDON BUILDING Co., 116 Judd Street, W.C. 1.
Heating and Ventilation : G. N. HADEN & SONS, LTD., Lincoln House, Kingsway, W.C. 2.
Furnishing, Seating and Carpets : H. LAZARUS & SON, 21, Great Eastern Street, E.C. 2.

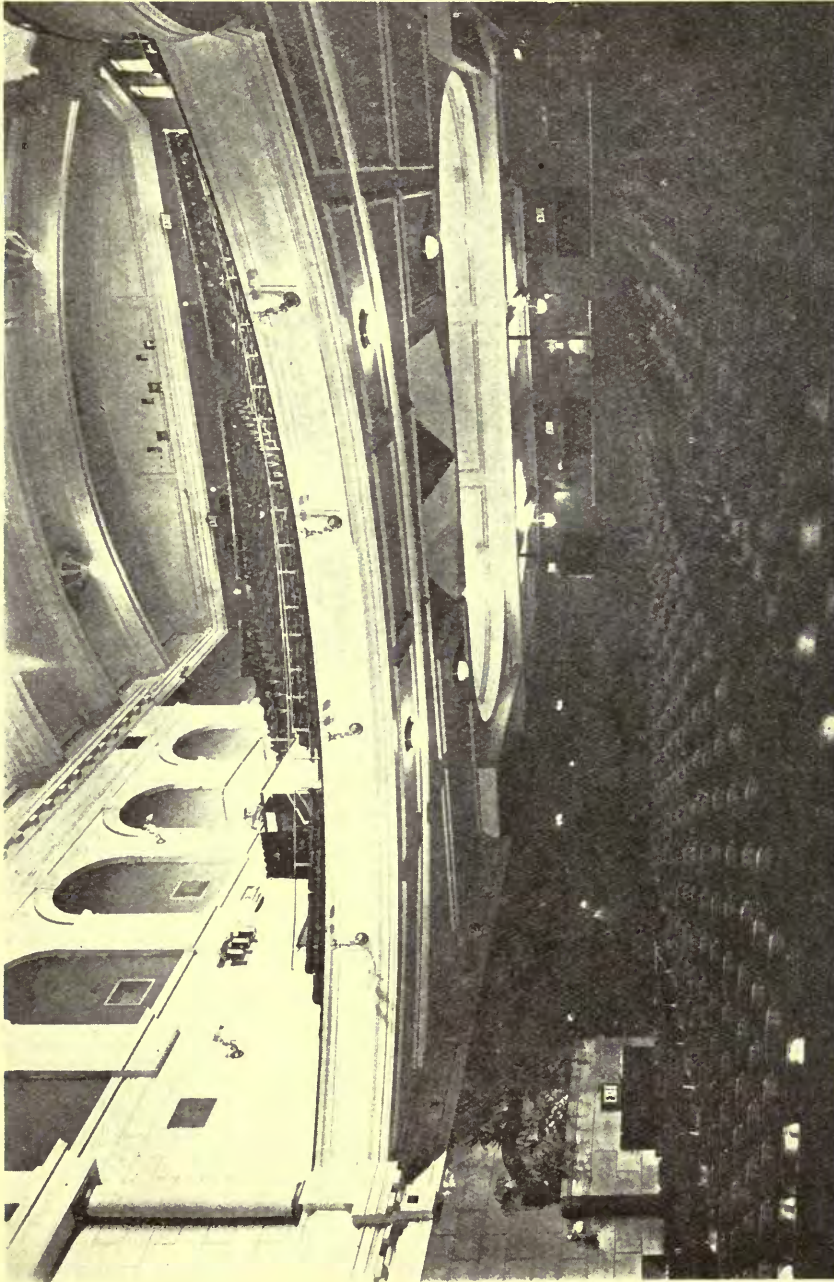

King's Cross Cinema.

H. COURTENAY CONSTANTINE, Architect.

Builders and Contractors: CENTRAL LONDON BUILDING Co., 116, King's Cross Road, W.C. 1.

Heating and Ventilation: G. N. HADEN & SONS, LTD., Lincoln House, Kingsway, W.C. 2.

Furnishing, Seating and Carpets: H. LAZARUS & SON, 21, Great Eastern Street, E.C. 2.

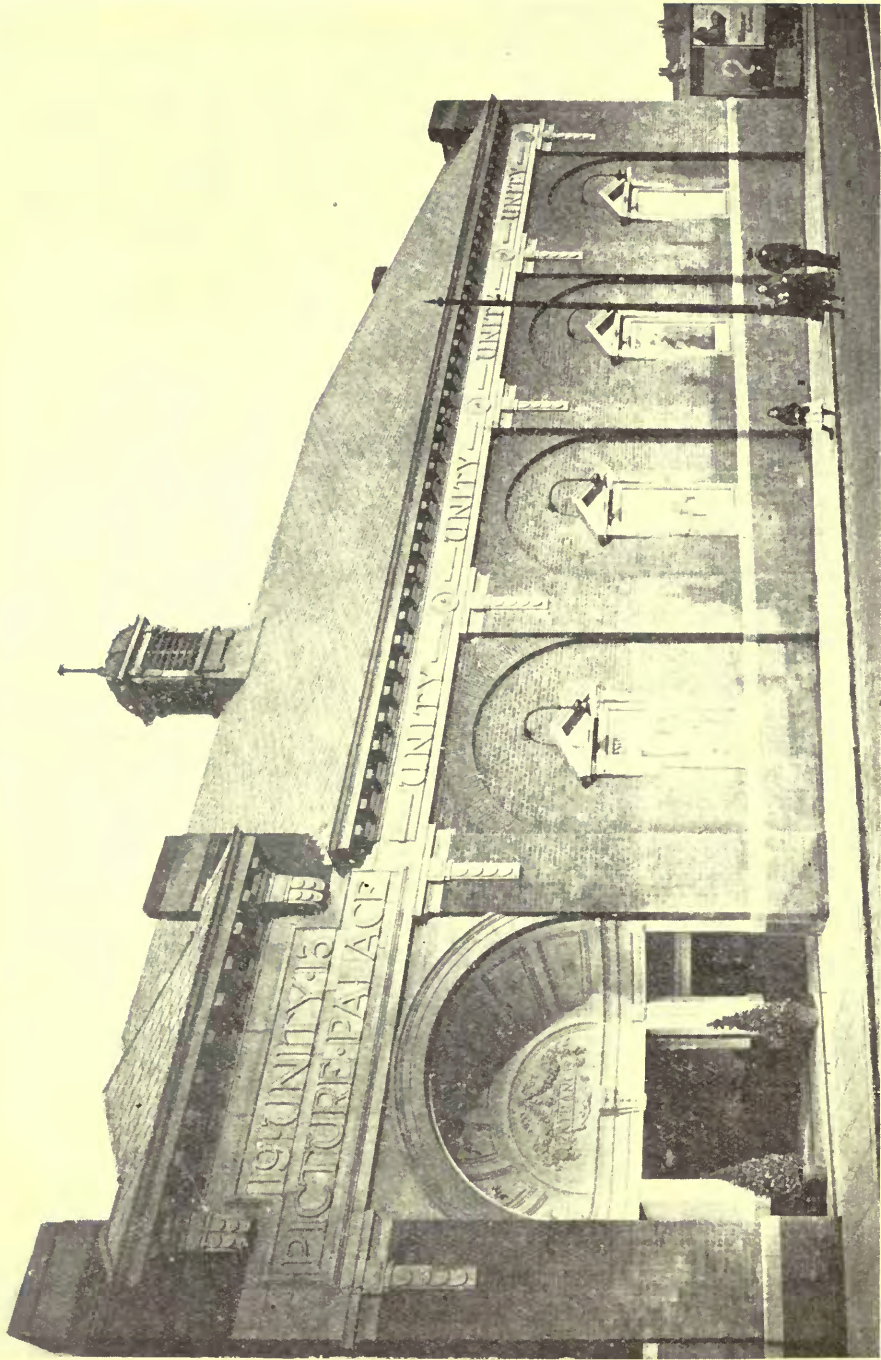

The Unity Picture Palace, Sheffield.

GIBBS FLOCKTON & TEATHER, Architects.

Theatres and Cinemas.

- THE UNITY PICTURE PALACE - SHEFFIELD -

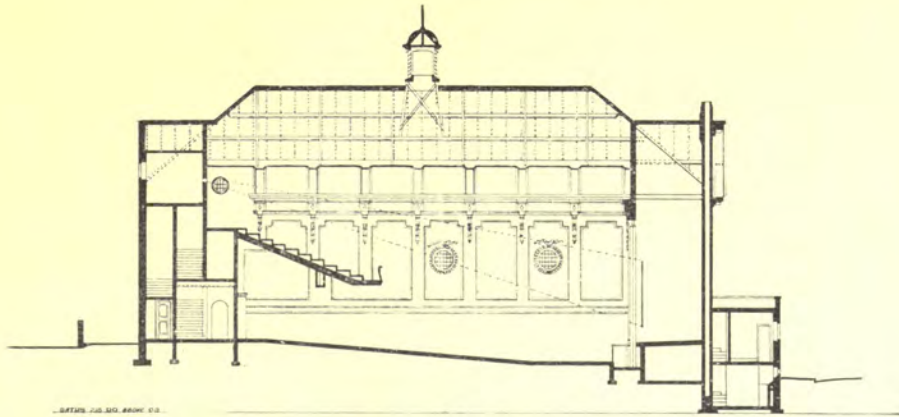

SECTION A.A.

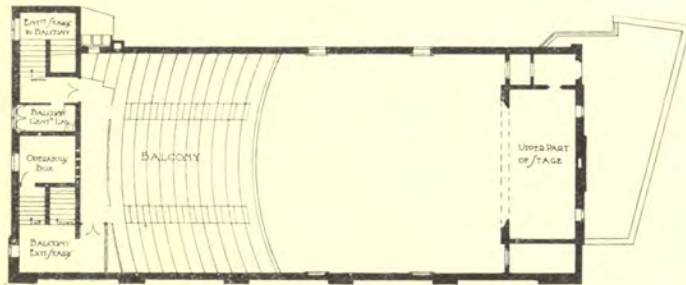

FIRST FLOOR PLAN (BALCONY)

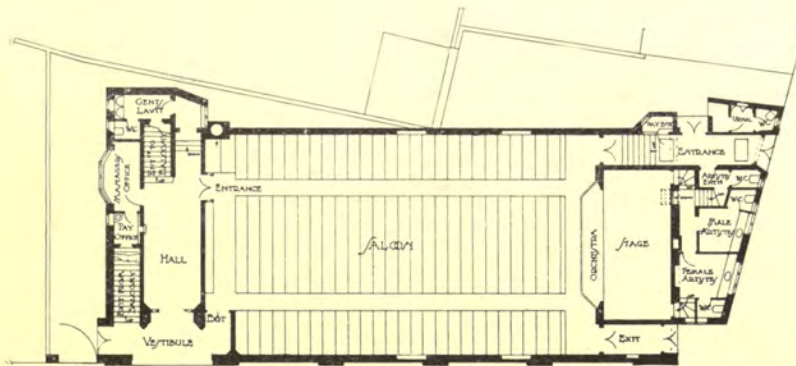

GROUND FLOOR PLAN

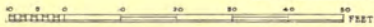

GIBBS, FLOCKTON & TEATHER, ARCHTS.
127, WINDY BLOW, SHEFFIELD, S.S.

The Unity Picture Palace, Sheffield.
GIBBS, FLOCKTON & TEATHER, Architects.

Theatres and Cinemas.

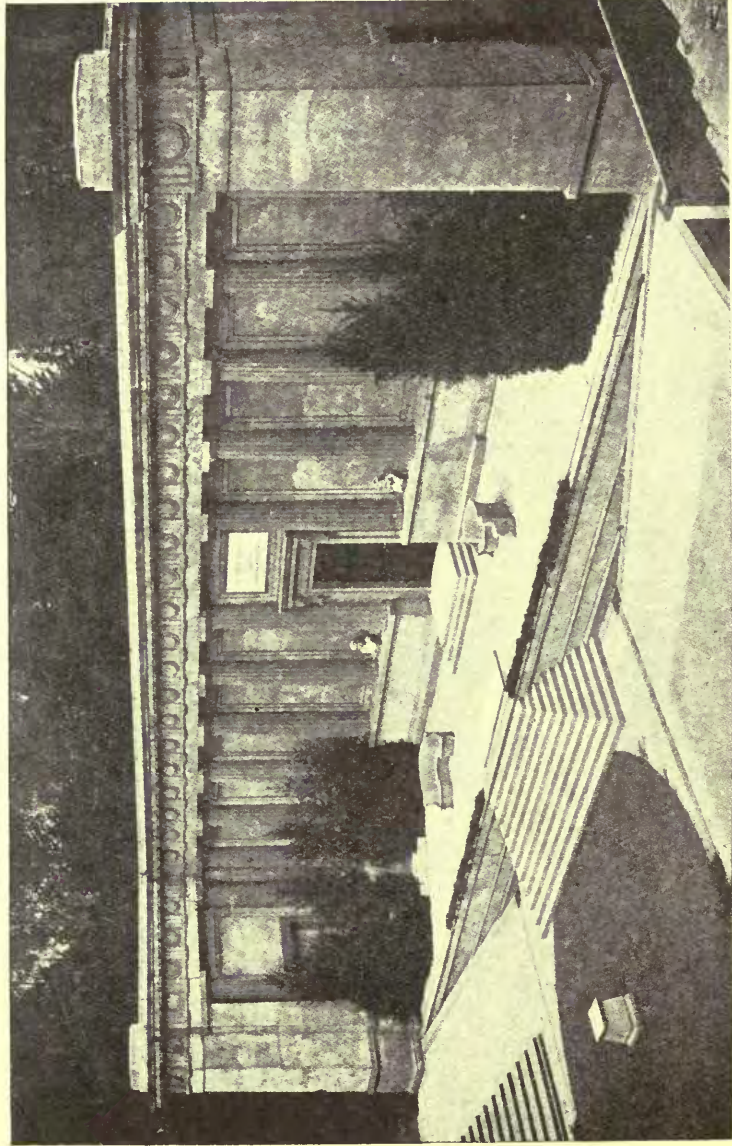

From the American Architect.

JOHN GALEN HOWARD, Architect.

The Greek Theatre, Berkeley, Cal.

Theatres and Cinemas.

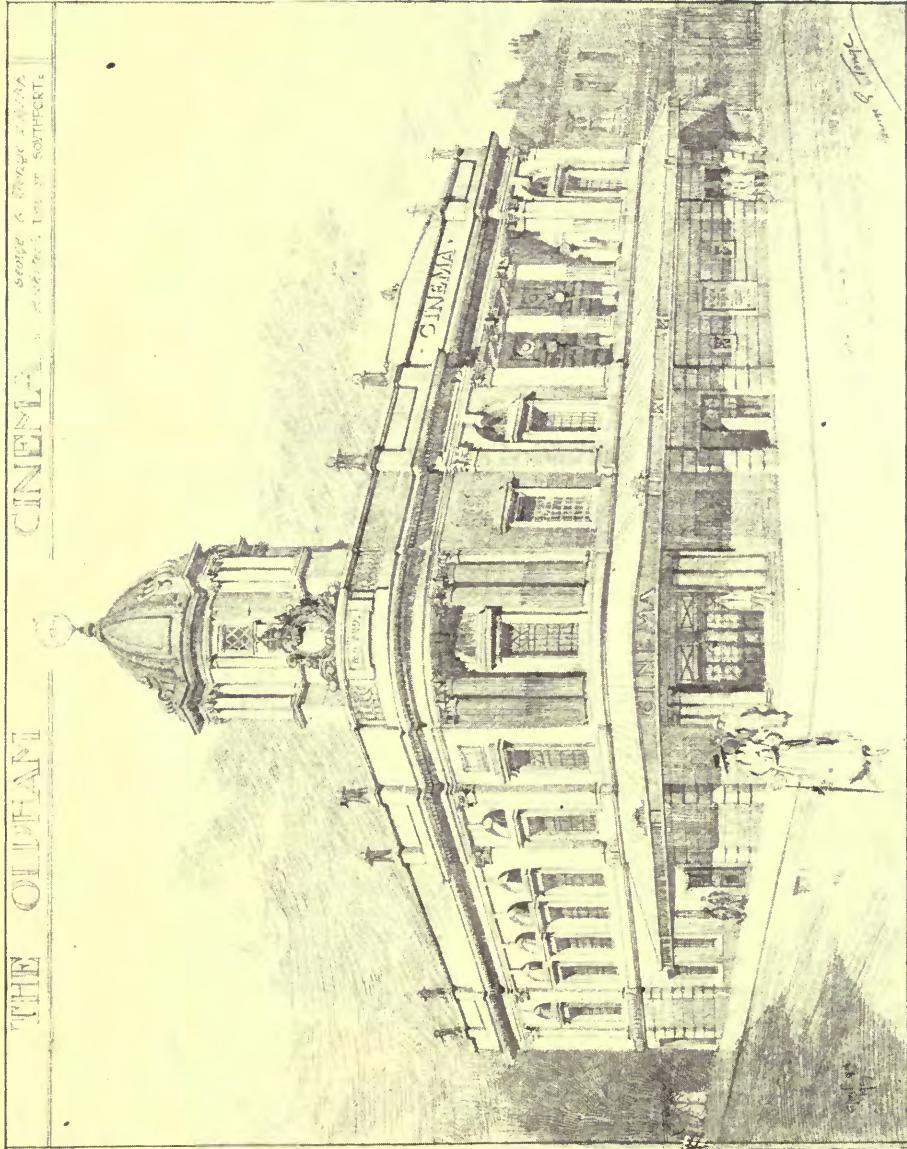

The Oldham Cinema.

GEORGE E. TONGE, Architect.

Theatres and Cinemas.



New Theatre, Dresden.

W. LOSSOW & M. H. KÜHNE, Architects.

Theatres and Cinemas.

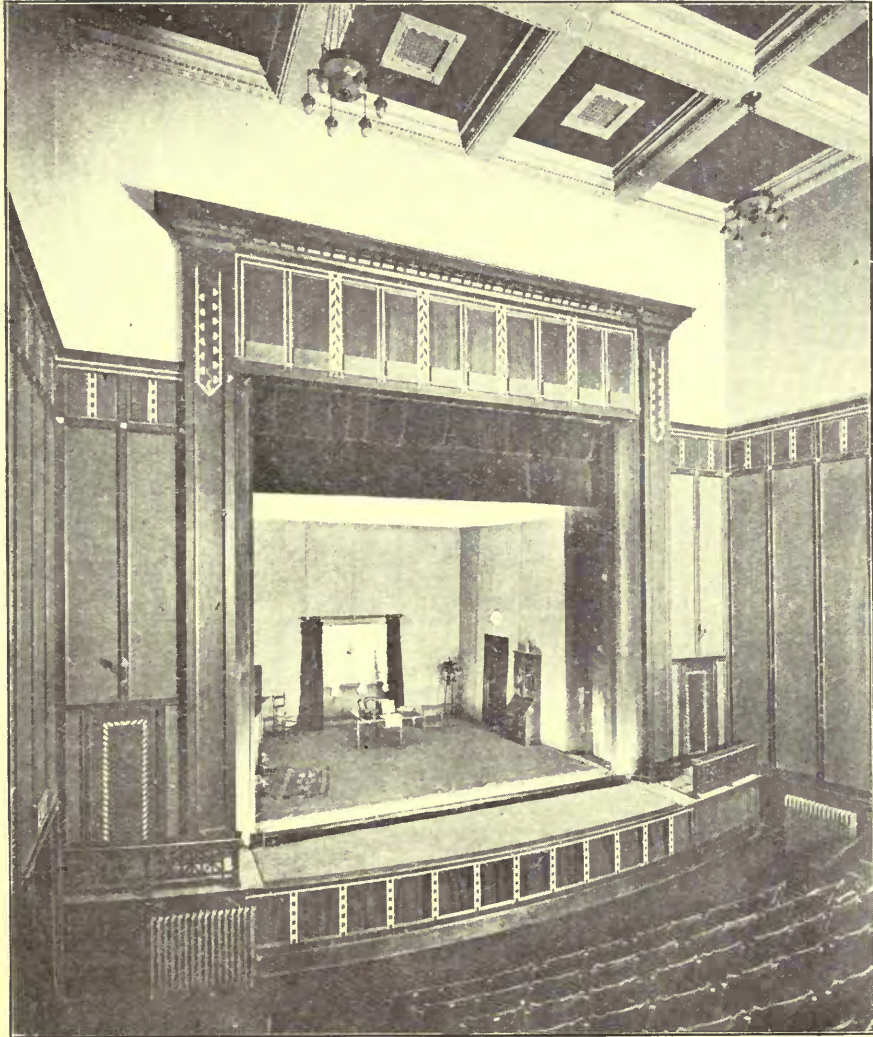

Repertory Theatre, Birmingham.

S. N. COOKE, Architect.

Theatres and Cinemas.



Picture House, Winson Green Road, Birmingham.

HURLEY ROBINSON, Architect.

Theatres and Cinemas.

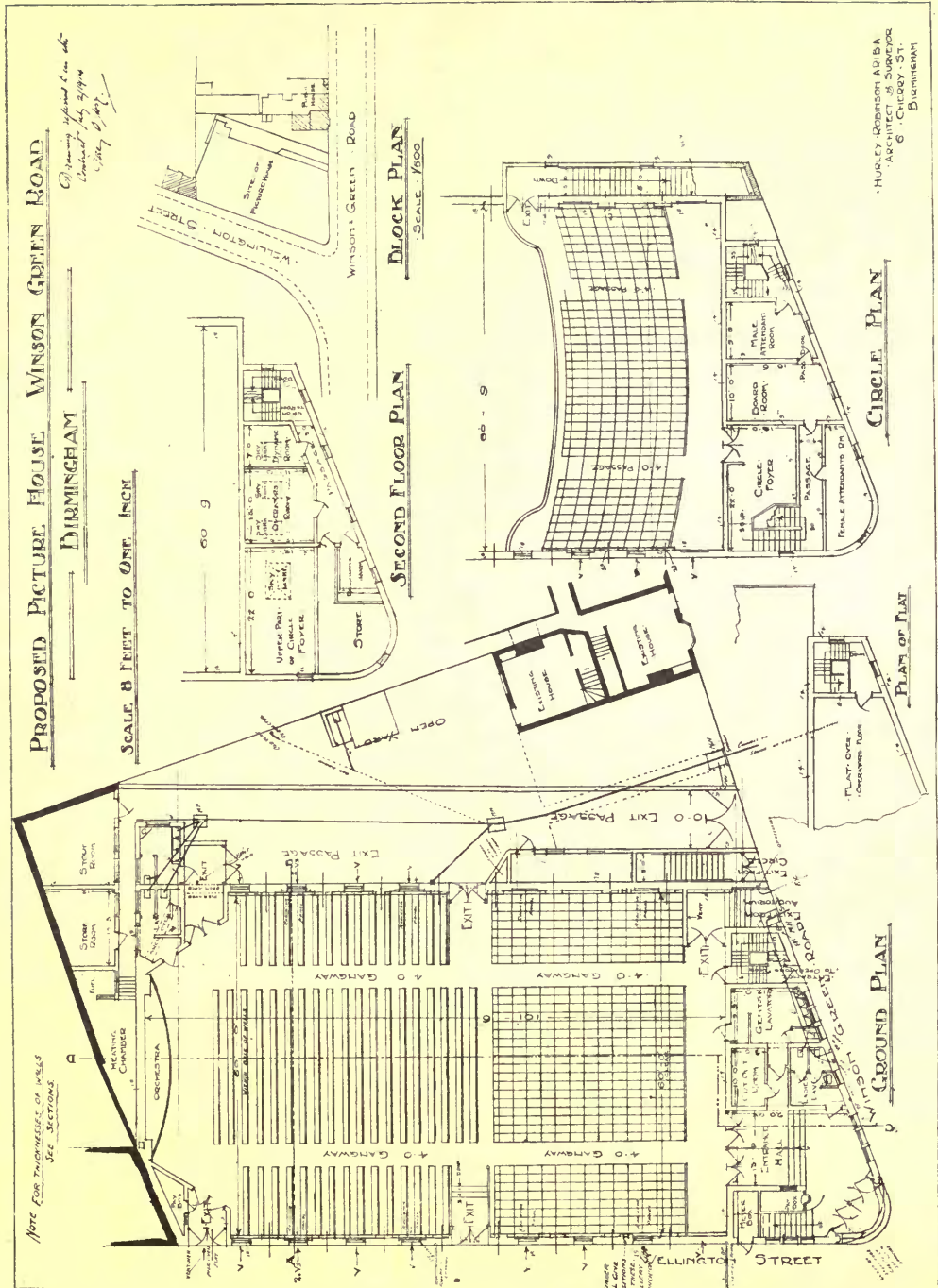

HURLEY ROBINSON, Architect.

Picture House, Winson Road, Birmingham.

Theatres and Cinemas.

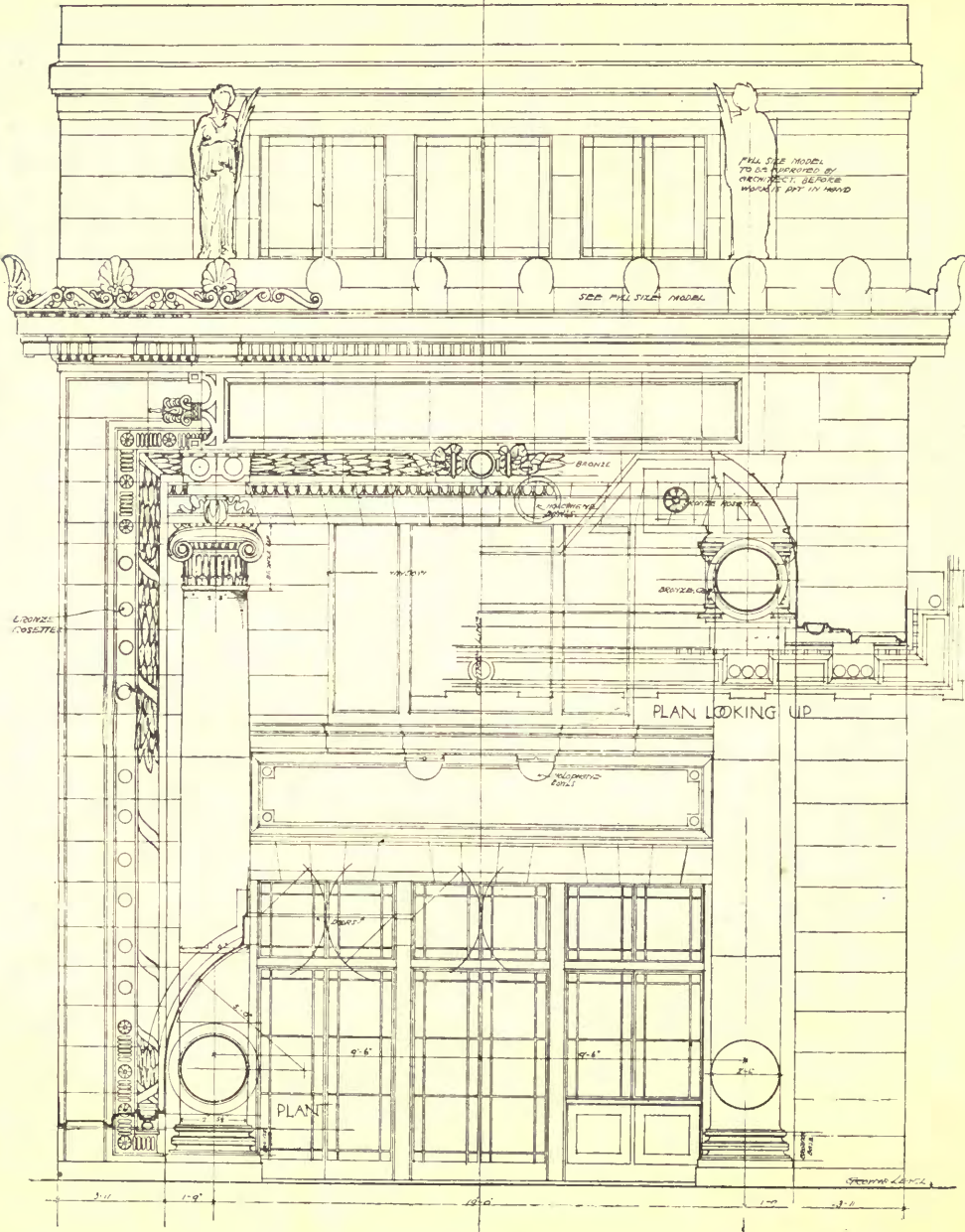

FRONT ELEVATION

Edinburgh: The New Picture House: Detail.
R. ATKINSON, Architect.

Theatres and Cinemas.

ALTERATIONS TO ROYAL HOTEL
PREMISES PRINCES ST EDINBURGH

BUILDINGS BY EXECUTED

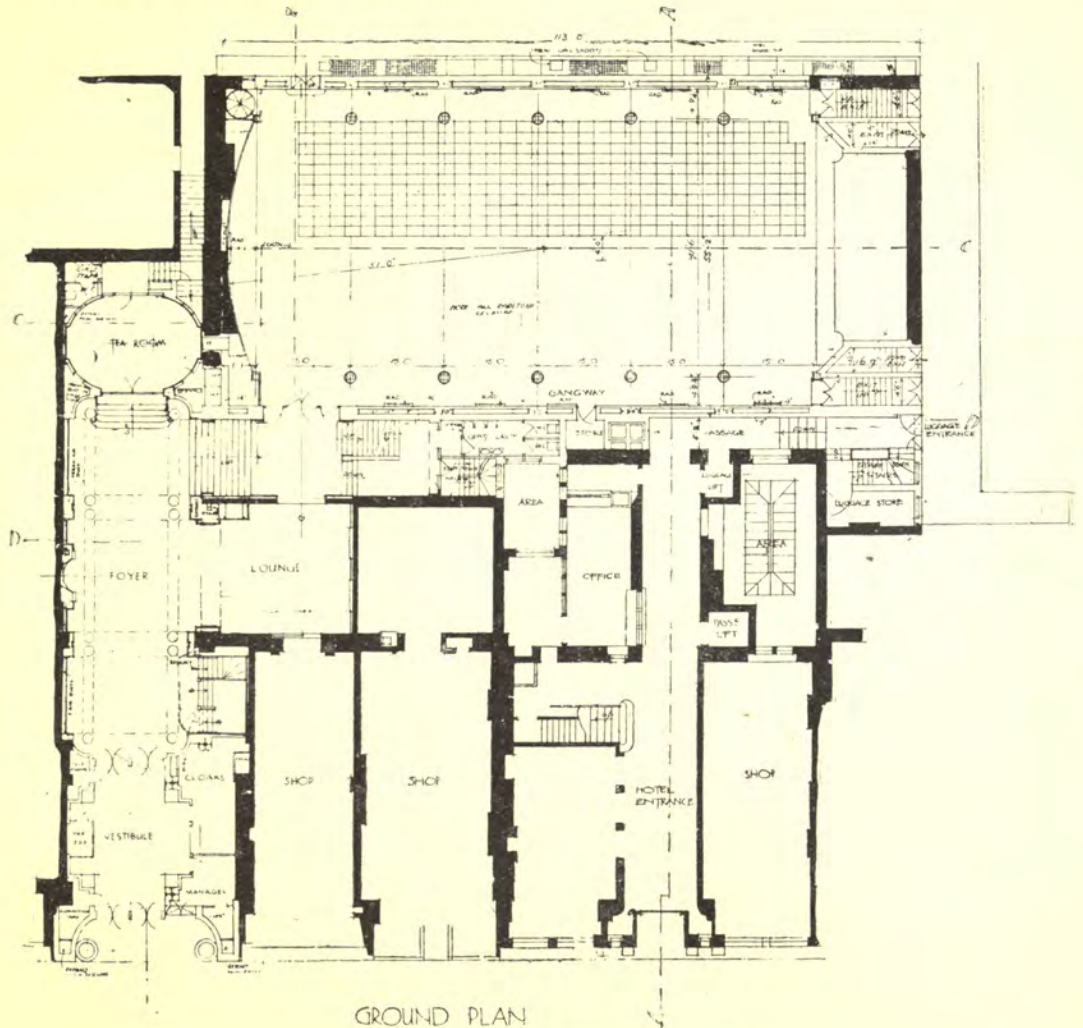

Edinburgh: The New Picture House.
R. ATKINSON, Architect.

Theatres and Cinemas.

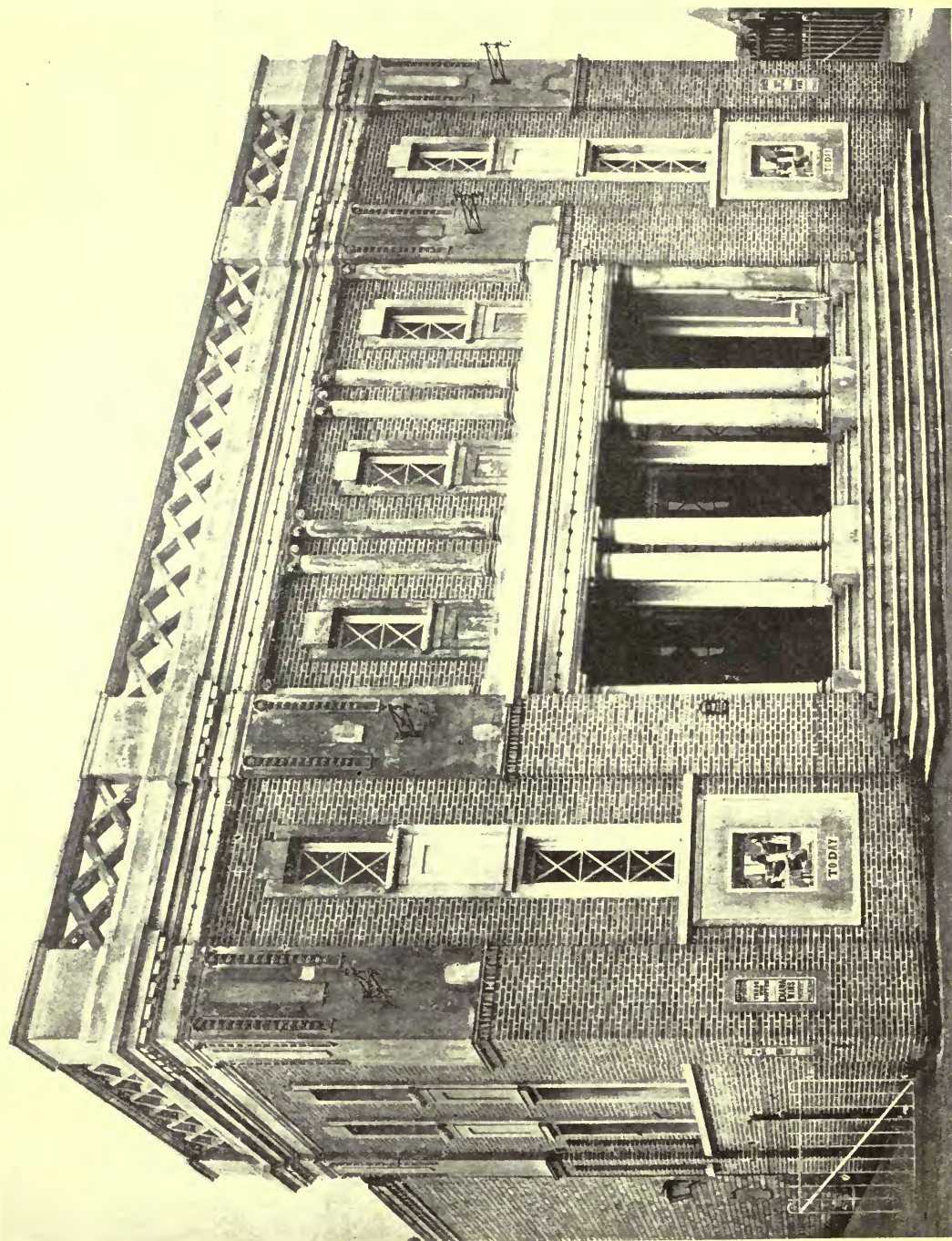

Electric Theatre, Warwick Road, Tyseley.

HURLEY ROBINSON, Architect.

Theatres and Cinemas.

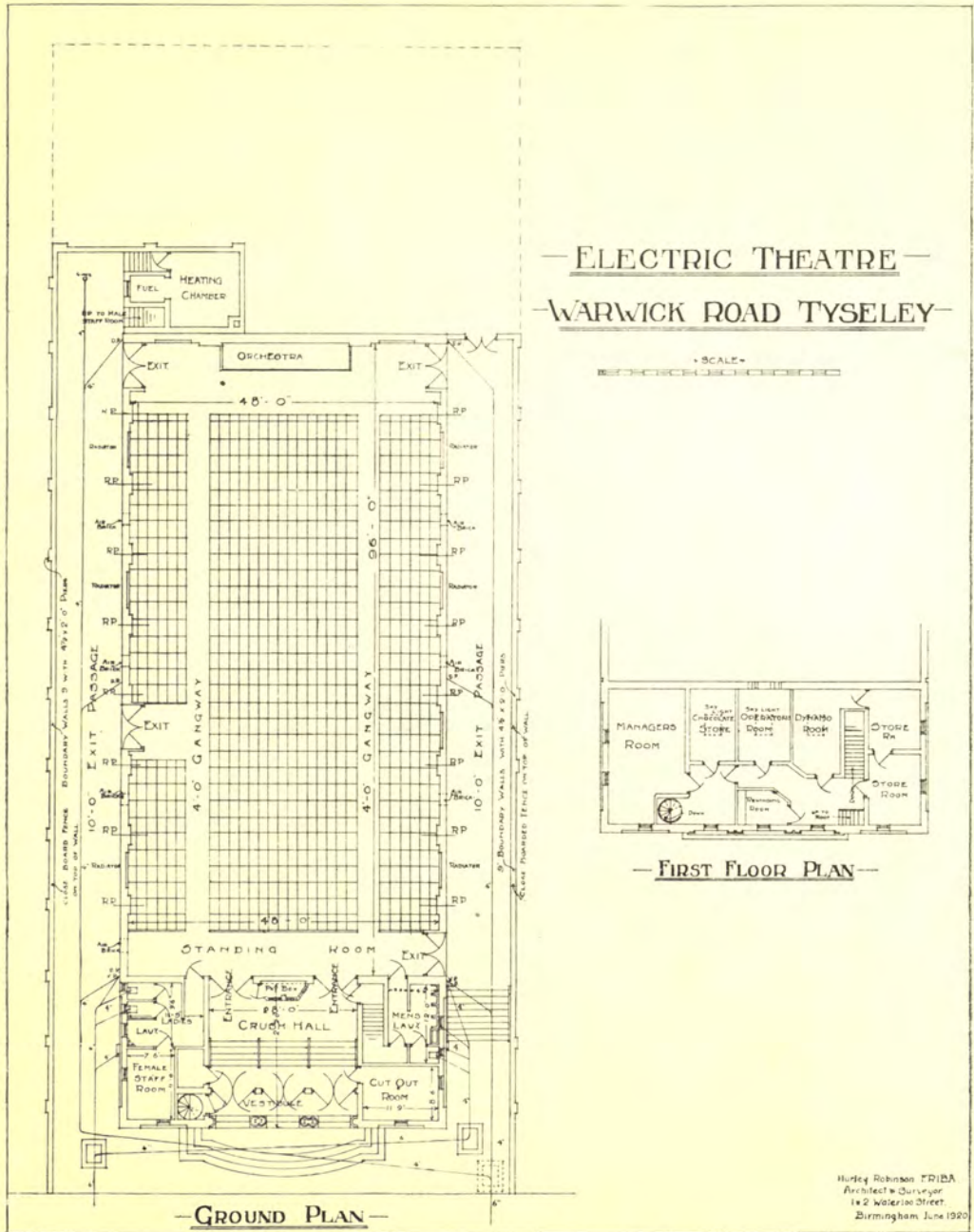

Electric Theatre, Warwick Road, Tyseley.

HURLEY ROBINSON, Architect.

Theatres and Cinemas.

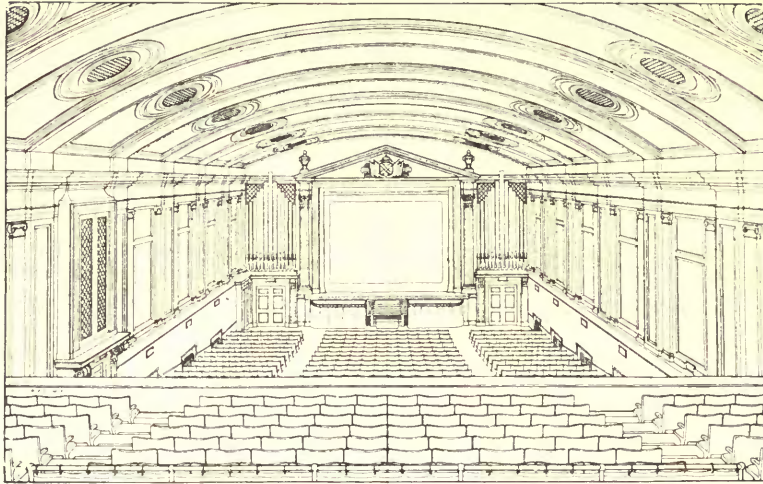

East Sheen Cinema.

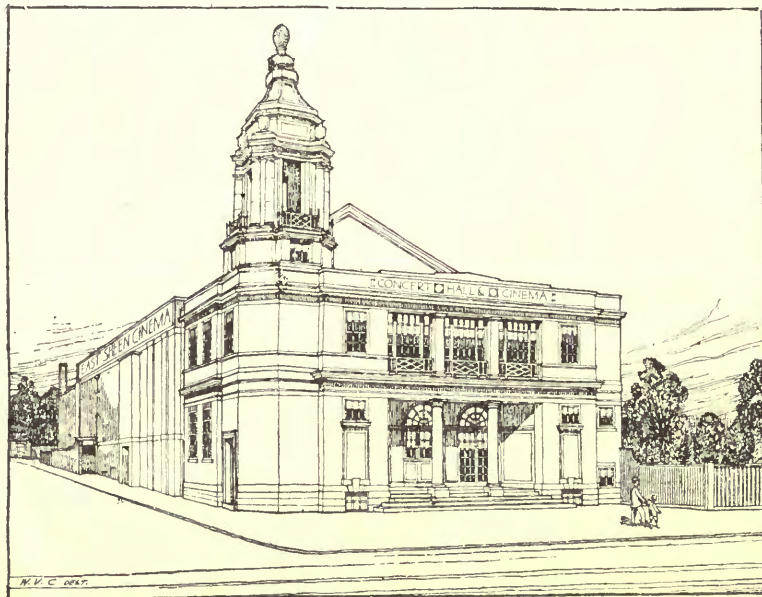

East Sheen Cinema.

W. E. COUCH & W. V. COUPLAND, Architects.

PORTFOLIOS OF PLATES

FROM "ACADEMY ARCHITECTURE." (Proprietor—A. E. MARTIN-KAYE.)

A Comprehensive Series of Illustrations of MODERN ARCHITECTURE, DECORATIVE ART and SCULPTURE, including many Plans, Elevations and Perspectives.

Inland Postage, 9d. per Portfolio extra.

Foreign postages as per rates extra.

MUNICIPAL BUILDINGS AND COUNTY OFFICES. 100 plates. **15 -** net. **The Portfolio** includes 60 schemes and these are illustrated by elevations, perspectives and interior views; the collection includes 60 plans.

LIBRARIES.—The collection is divided into **2 Portfolios** of 75 plates each, price **12 6** per portfolio.

TOWN HALLS.—**1 Portfolio**, 90 plates, **15 -** net, including many plans.

SCHOOLS.—The collection is divided into **2 Portfolios** of 100 plates each, at **15 -** net per portfolio. The collection includes 127 schemes and 122 plans.

UNIVERSITIES AND COLLEGES.—**1 Portfolio**, 100 plates, **15 -** net. The collection includes university buildings, colleges and technical training colleges, boarding and college residences and halls, 27 plates, illustrated plans.

ELEVATIONS AND HALF-INCH DETAILS.—The collection is divided into **4 Portfolios** of 100 plates each, price **15 -** per portfolio; by elevations is also understood some few perspective illustrations which show details in a very useful way.

THEATRES AND CONCERT HALLS.—**1 Portfolio**, 100 plates, **15 -** net. The collection illustrates also three cinema theatres, by Robert Atkinson, F.R.I.B.A., 36 separate buildings are illustrated by 56 plans, 26 elevations, sections and details, 22 perspective views and 18 interiors.

HOSPITALS AND INFIRMARIES.—75 plates, **1 Portfolio**, **12 6** net, including many plans. Designs for convalescent homes and nursing homes are also included.

HOTELS, INNS AND RAILWAY STATIONS.—**1 Portfolio**, 100 plates, **15 -** net. The collection includes 35 hotels, 7 inns and 19 railway stations; 27 plans are shown.

VILLAGE HALLS, INSTITUTES AND CLUBS.—The collection is divided into **2 Portfolios** of 75 plates each, price **12 6** per portfolio. Amongst the illustrations, 16 golf clubs, 5 political and 16 assorted clubs, 19 village memorial halls, 13 church institutes and parish halls, 15 village and assorted institutes, 3 students' clubs or rooms, and 3 boating clubs will be found; many plans are also included.

SKETCHES AND STUDIES.—**1 Portfolio**, 75 plates, **12 6** net.

GOVERNMENT OFFICES.—**1 Portfolio**, 75 plates, **12 6** net. The collection includes 14 Government buildings, 3 parliamentary building schemes, 9 law sessions and police courts, 5 post offices, 3 dock offices, etc.; 22 plates include plans.

MUSEUMS, ART GALLERIES AND EXHIBITION BUILDINGS.—**1 Portfolio**, 75 plates, **12 6**. The collection includes 18 plans. The subjects are proportioned as follows:—21 museums, 12 art galleries, 18 exhibitions and their buildings.

FIRE STATIONS, PUBLIC BATHS AND MARKETS, including many plans. **1 Portfolio**, **12 6** net.

CHURCH EXTERIORS.—The collection is divided into **2 Portfolios** of 100 plates each, price **15 -** per portfolio.

CHURCH INTERIORS.—The collection is divided into **2 Portfolios** of 100 plates each, price **15 -** per portfolio.

PORTFOLIOS OF PLATES (contd.)

- CHURCH EXTERIOR DETAILS.—**1 Portfolio** of 75 plates. **12 6** net. Towers, clock towers, chancels, lych gates, etc., are included in this collection.
- CHURCH INTERIOR DETAILS.—The collection is divided into **2 Portfolios** of 75 plates each, price **12 6** per portfolio.
- WORKMEN'S DWELLINGS AND COTTAGES.—**1 Portfolio**, 75 plates, **12 6** net. Numerous plans are included in this collection.
- DOMESTIC ARCHITECTURE EXTERNAL DETAILS.—The collection is divided into **2 Portfolios** of 75 plates each, price **12 6** per portfolio. Gables, gates, porches, chimneys, etc., are included.
- ENGLISH DOMESTIC ARCHITECTURE.—The collection is divided into **4 Portfolios** of 100 plates each, price **15/-** net per portfolio. No interior views are included, only plans and elevations being illustrated, the former being well represented in each portfolio.
- ENGLISH DOMESTIC ARCHITECTURE (SMALLER HOUSES).—The collection is divided into **2 Portfolios** of 100 plates each, price **15/-** per portfolio. This collection represents houses of the middle class of life. Many plans are included.
- AMERICAN DOMESTIC ARCHITECTURE.—The collection is divided into **2 Portfolios** of 75 plates each, price **12 6** per portfolio. Plans are a special feature.
- CONTINENTAL DOMESTIC ARCHITECTURE.—The collection is divided into **3 Portfolios** of 100 plates each, price **15/-** per portfolio. Vol. I includes no German schemes and illustrates mostly French Architecture.
- BUSINESS PREMISES.—The collection is divided into **4 portfolios** of 100 plates each, price **15/-** per portfolio. Banks and warehouses and insurances offices are well represented.
- GARDEN ARCHITECTURE.—The collection is divided into **2 Portfolios** of 75 plates each, at **12 6** per portfolio. Fountains and garden ornaments are included in the collection.
- DINING AND DRAWING ROOMS.—The collection is divided into **4 Portfolios** of 75 plates each, price **12 6** per portfolio. Many styles are represented and the collection can serve many useful purposes.
- HALLS, SMOKING AND BILLIARD ROOMS.—The collection is divided into **3 Portfolios** of 75 plates each, price **12 6** per portfolio.
- IDEAL IN SCULPTURE.—This collection is divided into **7 Portfolios** of 75 plates each, at **12 6** per portfolio. All that is beautiful in sculpture is well represented and the collection would furnish a good illustration of the difference between the English and French ideas of sculpture.
- ARCHITECTURAL SCULPTURE.—The collection is divided into **2 Portfolios** of 75 plates each, at **12 6** per portfolio. Great care has been exercised in making this collection to include not only actually architectural settings, but poses which suggest and inspire architectural adaptation.
- MONUMENTS, TOMBS AND MEMORIALS.—**4 Portfolios**, 75 plates in each, price **12 6** per portfolio. Many continental schemes have purposely been included so as to give a broad outlook over this subject.
- DECORATIVE SCHEMES IN LOW RELIEF.—The collection is divided into **2 Portfolios** of 75 plates each, price **12 6** per portfolio. This material has been specially selected on account of its decorative value.

PORTFOLIOS OF PLATES (contd.)

DECORATIVE SCHEMES, FURNITURE, WROUGHT IRON WORK, &c.—This collection is divided into **2 Portfolios** of 100 plates each, price **15/-** net per portfolio. This collection includes a large number of subjects illustrated in many styles amongst which will be found decorative panels and material useful for such purposes. Ceiling and wall decorations and papers, wood-carving, plaster work, tapestries, electric fittings, furniture, &c., &c.

COLOUR PRINTS from Academy Architecture assorted subjects, about 60 plates, **12 6** per portfolio.

BRITISH COMPETITIONS IN ARCHITECTURE, PORTFOLIOS, ELEVATIONS AND HALF-INCH DETAILS.—This collection is divided into **3 Portfolios** of 75 plates each, at **12 6** per portfolio. Vol. I illustrates many competitions; Vols. II and III, the L.C.C. Hall competition only.

Special requirements will receive every attention.

BRITISH COMPETITIONS IN ARCHITECTURE.—From the four volumes issued, the material has been classified so that instead of Vols. I—IV which are out of print in their original edition, six volumes can be supplied at **15/-** EACH, illustrating the following subjects:—SCHOOLS, MUNICIPAL BUILDINGS, TOWN AND CITY HALLS, MUSEUMS AND ART GALLERIES, LIBRARIES AND HOSPITALS.

The above Portfolios and Books can be obtained from the Editorial Offices of ACADEMY ARCHITECTURE, 44 DOUGHTY STREET, LONDON, W.C. 1.

SYDNEY W. NEWBERY

TECHNICAL & COMMERCIAL
PHOTOGRAPHER

WHOLE-PLATE PHOTOGRAPHS, from any Subject,
8½ by 6½ ins. Each, **11/-**

37 COWLEY ROAD
BRIXTON ——— S.W. 9

TELEPHONE : BRIXTON 468

Does your Printing command attention?

For unless your advertising matter possesses this most important principle, it fails in its object—that of creating a good impression upon Customers. You cannot afford to have anything but the most attractive Printing if your business is to prove a success. We are in a position to execute any order in type that is easy and pleasant to read, and can undertake the

Printing of
Fine Art and
Trade Catalogues
Booklets ◻ Circulars
Brochures ◻ Cards
Folders ◻ Memos
Programmes ◻ Etc.

IT WILL PAY YOU TO RING US UP for any class of Advertising Literature or Stationery. Our Telephone Numbers are **76 Hertford** and **7687 Avenue** (London Office), and we shall be pleased to answer any enquiries, or a representative will wait upon you

PRINTERS OF "ACADEMY ARCHITECTURE."

SIMSON & Co. Limited

Fore Street, Hertford, & 15-16 Fish Street Hill, London, E.C.

A REMARKABLE BOOK, GIVING AN INSPIRING SERIES OF POSES
FOR THE USE OF ARCHITECTS, SCULPTORS, AND DECORATORS

STUDIES *of* THE HUMAN FIGURE

With NOTES on DRAWING and ANATOMY
By G. M. ELLWOOD and F. R. YERBURY

Containing 78 full-page plates, comprising 108 Photographic Studies of Female, Male and Child Subjects,
with Anatomical Diagrams and Artists' studies in all mediums. In artistic ornamental binding.
Price 16/- net; by post, 16/9.



SPECIMEN PLATE.

B. T. BATSFORD, Ltd., ART PUBLISHERS & BOOKSELLERS
94 HIGH HOLBORN, LONDON, W.C. 1.

ELECTRIC LIFTS

MADE BY

SMITH, MAJOR & STEVENS, Ltd.

(Late A. SMITH & STEVENS)

Are Specified and Used by All Leading Authorities and Architects.

	No. of Lifts.
HOUSES OF PARLIAMENT	2
BRITISH ADMIRALTY, for Super-Dreadnoughts ...	143
"S.S. Aquitania," for Cunard Steamship Company ...	10
National Institute for the Blind	4
Selridge & Co., Oxford Street	4
Institution of Civil Engineers, New Premises ...	6
Guildhall School of Music	1
New Law Courts, Cape Town, for South African Government	2
Brazilian Government Laboratory, Rio de Janeiro ...	1
Vickers, Ltd., Barrow-in-Furness	5

**OUR STANDARD DESIGN
WITH VEE WHEEL DRIVE
RENDERS OVERWINDING
IMPOSSIBLE.**

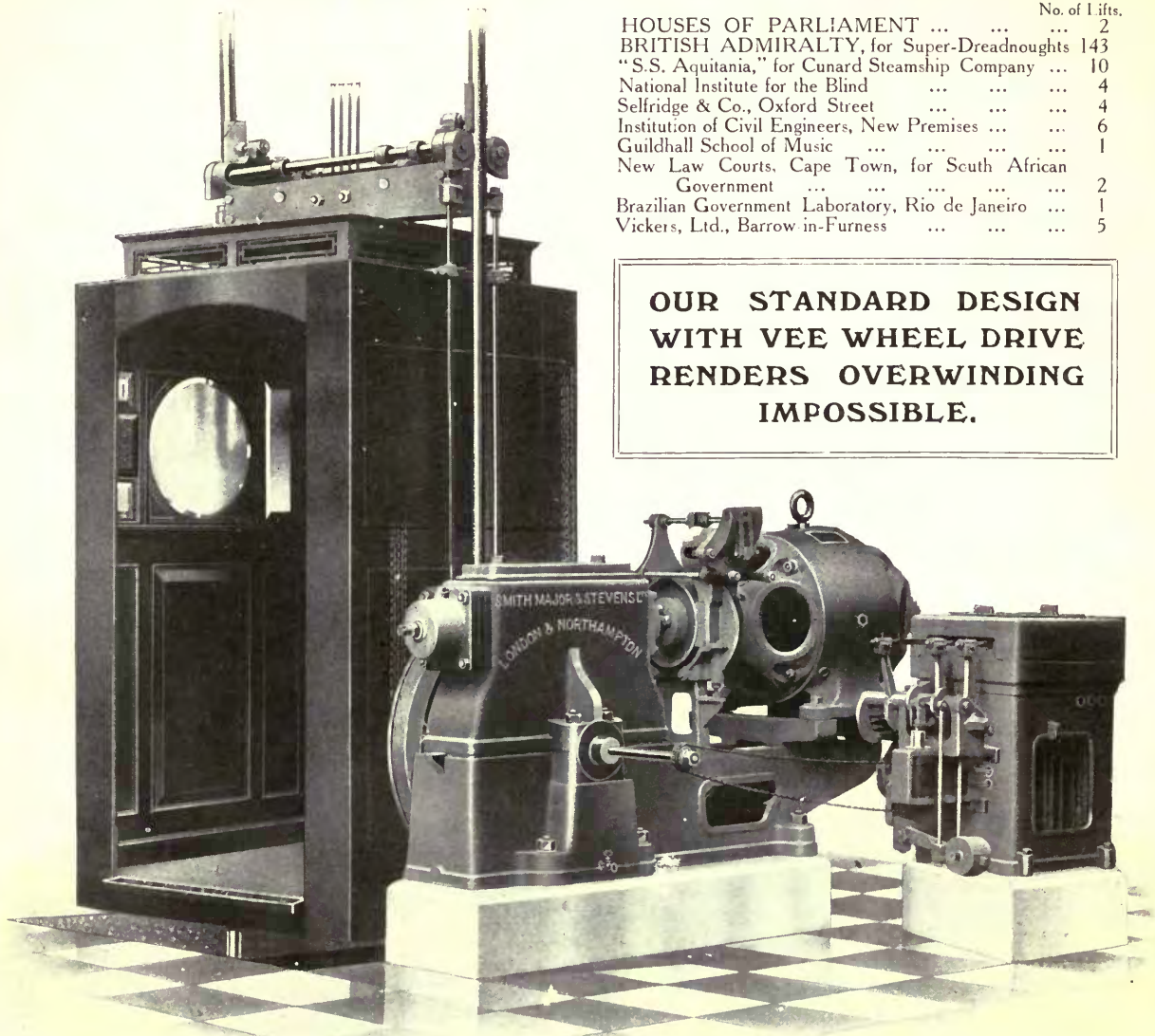

Combination for Passenger Lift with Electric Control from Cage.

BATTERSEA, S.W., LONDON, & Abbey Works, NORTHAMPTON

'Phones: Battersea 1856; Northampton 564.

In making enquiries of Advertisers, please refer to this Publication.

