

ACADEMY  
ARCHITECTVRE  
AND  
ARCHITECTVRAL REVIEW.

A REVIEW OF  
THE  
ROYAL ACADEMY  
ARCHITECTVRAL  
EXHIBITION  
LONDON.

AN  
ARCHITECTVRAL  
REVIEW OF  
THE REGENT THEATRE  
BRIGHTON  
THE ROYAL FREE HOSPITAL  
OUT-PATIENTS' DEPARTMENT  
GARDEN AND INTERIOR  
DOMESTIC ARCHITECTURE  
SCULPTURE  
COTTAGE HOMES

VOLUME 53 □ 1921

NA  
A 15  
v. 53



P  
Technol.  
A

# ACADEMY ARCHITECTURE AND ARCHITECTURAL REVIEW.

169827.  
13.3.22

---

VOLUME 53.

1921.

---

A. E. MARTIN-KAYE, PROPRIETOR.

EDITORIAL OFFICES: 44 DOUGHTY STREET, W.C.1.

---

## CONTENTS

- I.—A SELECTION OF PROMINENT DRAWINGS hung at the Exhibition of the Royal Academy of Arts, Burlington House, Piccadilly, London, W., 1921; Adelaide House, by Sir John Burnet, R.A., and Partners, is fully illustrated in this section; 32 pages.
- An Architectural Review of Current Work:—
- II.—THE REGENT THEATRE, BRIGHTON, Robert Atkinson, Architect; 40 pages.
- III.—THE ROYAL FREE HOSPITAL, OUT-PATIENTS' DEPARTMENT, by H. V. Ashley and Winton Newman, Architects; 18 pages.
- IV.—GARDEN ARCHITECTURE, including Lord Beaverbrook's Garden, by Robert Atkinson; Moore Close, by Oliver Hill; and Water Garden and Gothic Lodge, Hayling Island, by Messrs. Hepworth and Wornum, Architects; 24 pages.
- V.—SCULPTURE; 16 pages.
- VI.—INTERIOR DOMESTIC ARCHITECTURE; 20 pages.
- VII.—COTTAGE HOMES AND HOUSING SCHEMES; 16 pages.

---

LONDON :

Published by B. T. BATSFORD, LTD., 94 HIGH HOLBORN, W.C.

JAPAN.—THE MARUZEN-KABUSHIKI-KAISHA (Z. P. MARUYA & Co., LTD.), Tokyo, Osaka, Kyoto, Fukuoka and Sendai.



# List of Contents (continued.)

## GARDEN ARCHITECTURE.

For pages 1-32 see Volumes 51 & 52 Academy Architecture.

	PAGE		PAGE
ATKINSON, ROBERT, 36 Bedford Square, W.C. 1.		HEPWORTH & WORNUM, 7 Gray's Inn Place, W.C. 1.	
Garden at Cherkeley, Leatherhead (Sketch)	33	Lay-out, etc., of Gothic Lodge and Water Garden,	
" " " " R.A. 1921	34	Hayling Island	45
Private Swimming Bath, R.A. 1921	35	Gothic Lodge and Water Garden, Hayling Island	52
Garden at Cherkeley	36-37	" " " " " " " " " " " "	53
" " " " " " " " " " " "	38	Design for Flower Stand	54
Plan of Lay-out of Garden at Cherkeley	39	Sketch for Garden Lay-out	55
Restoration of Circular Roman Bath (Sketch)	40	HILL, OLIVER, 23 Golden Square, W. 1.	
HEPWORTH & WORNUM, 7 Gray's Inn Place, W.C. 1		Moore Close: Garden Lay-out	46-47
Fountain in Water Garden, Hayling Island	41	" " Terrace Garden	48
Gothic Lodge and Water Garden, Hayling Island	42	" " " " " " " " " " " "	49
" " " " " " " " " " " "	43	" " Lay-out Sections	50-51
Elevations of Gothic Lodge, Hayling Island	44	St. Catherine's Lodge, Regents Park, W.	56

## SCULPTURE.

For pages 1-16 see Volume 52 Academy Architecture.

	PAGE		PAGE
BLONDAT, MAX, Rue Gutenberg 8, Boulogne-sur-Seine.		LUCCHESI, ANDREA, 1-2 Camden Studio, Camden St., N.W. 1,	
Projet de monument, "Aux deputés morts pour la Patrie"	23	"The Wind"	31
"Auril" Statue	26	The late PROF. LANTERI.	
BOUCHARD, HENRY, Rue Campagne-Première 17, Paris.		Fisherman and Mermaid	27
"Mes enfants"	20	MERCIER, HENRI, av de Segur 49, Paris.	
CALVET, GREGOIRE, Rue d'Alembert 16, Paris.		Les Civilisations a leur Libérateurs	24
Danseuse au Cercle	17	"L'idole," XXe siecle	28
" aux Crotales	18	IGNACIO, PINAZO.	
" au Tambourin	18	Valencia	29
" aux Cymbales	19	REID, DICK W., 1 St. John's Wood Studios, Queen's Terrace,	
" aux Flutes	19	N.W. 8.	
DELANNOY, PIERRE F. F., cite Falguière 14, Paris.		Top Group for Rickmansworth Memorial	21
"Folie de printemps"	30	VERMARE, ANDRE CESAR, Av des Sycomores 23, Villa Mont-	
GALY, HIPPOLYTE-MARCUS, Rue Dontert-Rochereau 87, Paris.		morency, Paris	
"Douleur"	25	Nurse Cavell Monument, Paris	22
JOIRE, JEAN, Rue Blaise-Desgoff, Paris.		WARD WILLIS, S. W., 4 Belsize Studios, Glenilla Road, N.W.3.	
Sous la mitraille, Sur la route	32	"The Triumph of Right over Might"	21

## INTERIOR DOMESTIC ARCHITECTURE.

For pages 1-24 see Volume 51 Academy Architecture.

	PAGE		PAGE
ATKINSON, ROBERT, 36 Bedford Square, W.C. 1.		HEPWORTH & WORNUM, 7 Gray's Inn Place, W.C. 1.	
Saloon: Cherkeley, Leatherhead, R.A. 1921	38	No. 3 Seamore Place, Park Lane:	
Furniture from Private Collection	33	Dining Room	43
COLLICTT & HAMP (STANLEY HAMP), 20 Red Lion Square,		Dining Room Door	44
W.C. 1.		MARTIN, ARTHUR C., 9 New Square, Lincoln's Inn, W.C.	
The Hall: No. 6 Edward's Square	25	The Hall: Guisboro' Hall, Yorks	29
Dining Room; " "	26	The Outer Hall: Guisboro' Hall, Yorks	30
" " " " " " " " " " " "	27	Billiard Room and Entrance Hall: Fireplaces	31
Bedroom: " "	28	Top of Main Stairs	32
HEPWORTH & WORNUM, 7 Gray's Inn Place, W.C. 1.		MONDAY, KERN & HERBERT, LTD., Soho Square, W.C., photos	
No. 3 Seamore Place, Park Lane:		Queen Annie Bureau Bookcase	34
Billiard Room	39	Lac Cabinet on a Carved Gilt Stand	35
Entrance Hall	40	BAILLIE SCOTT, GRAY'S INN SQUARE, W.C.	
Landing towards Drawing Room	41	House in Poland	Colour Plate
Landing towards Street	42		

## COTTAGE HOMES.

For pages 1-48 see Volumes 51 & 52 Academy Architecture.

	PAGE		PAGE
ALLEN, E. G., 4 Arundel Street, Strand, W.C. 2		MASSEY, H. L., Featherstone Buildings, Holborn, W.C. 1.	
The L.G.B. and R.I.B.A. Cottage Competition	54	"Daily Mail" Workers' Homes Competition: 1st Prize	
COUTTS, J.		(Northern Industrial Area)	49
Glasgow Housing Competition: Lay-out for Sites at		McAULEY, J. J. & BRADY, P. J.	
Moss Park, 2nd Prize Design	60	L.G.B. and R.I.B.A. Housing Competition: Lay-out	
DONNELLY, MOORE, KEEFFE & ROBINSON, 14 Lower Sackville		Scheme	62
Street, Dublin		Typical House with Plans	63
Housing for the Working Classes in Ireland: Elevations		O'CALLAGHAN, WEBB & GIRON, 31 South Frederick St., Dublin	
and Plans	64	Housing for the Working Classes in Ireland: Lay-out	62
GRIECC, STANLEY W., 9 Gray's Inn Square, W.C.		SIMMONS, E. & GLENCROSS, L., 2 John St., Bedford Row, W.C. 1	
Woodend Beaconsfield	48B	"Daily Mail" Workers' Homes Competition: 1st Prize	
Design for a Small House	48C	(Midland Industrial Area, Leicester)	52
HAWKES, F. T., "Lynton," Woodside Avenue, Esher.		STARK, M.	53
The L.G.B. and R.I.B.A. Cottage Competition: 1st Prize		Glasgow Housing Competition: Plan of House with	
Design	55	Fellings and Equipment, 1st Prize Design	61
KNELLER, W. A., 12 Victoria Street, Nottingham		THOMPSON, DANN & TAYLOR, S. P., Ministry of Health,	
Nottingham Housing Competition: 1st Prize Design	58	Whitehall, S.W.	
MARTIN, ARTHUR C., 9 New Square, Lincoln's Inn, W.C.		City of Nottingham: Sherwood Estate Competition:	
"Daily Mail" Workers' Homes Competition: 1st Prize		3rd Prize Design	57
(Southern & Midland Counties Rural Area)	50	WILSON, W. G.	
" " " " " " " " " " " "	51	Ye Shoppes	56

# CLASSIFIED REFERENCE INDEX.

**NOTICE.**—This classified Trade Index relates *only* to firms whose names have appeared under illustrations in Academy Architecture.

We trust that this will greatly assist Architects in placing their orders.

## ASPHALTE WORK.

FALDO, THOMAS & Co., LTD., Windsor House, Kingsway, W.C.	48	114-115
FALDO, THOMAS & Co., LTD., Windsor House, Kingsway, W.C.	48	118
LOCH, ADAM, 254 Leith Walk, Leith	48	52

## BUILDERS & GENERAL CONTRACTORS.

ANDERSON, P. & W., LTD., 64 Douglas Street, Glasgow	48	56
ANDERSON, P. & W., LTD., 64 Douglas Street, Glasgow	48	58
BLAV, WILLIAM F., LTD., Railway House, Dowgate Hill, Cannon Street, E.C. 14	Offices	Section
Victory House, Kingsway	52	8-9
CHESSUM, J. & SONS, LTD., Hazlitt House, Southampton Buildings, W.C.	48	120-121
CHINCHEN & Co., Standard Works, Berens Road, Kensal Green, N.W.	Offices	Section
The Central Council for Medical Education, W.	52	6
The Central Council for Medical Education, W.	52	7
DOWNES, WILLIAM, LTD., Hampton Street, Walworth Road, S.E. 17	H'pital	Section
The Royal Free Hospital, Casualty Outpatients' Dept.	53	1
The Royal Free Hospital, Casualty Block	53	2
The Royal Free Hospital, Courtyard	53	3
The Royal Free Hospital, Entrance Front	53	4
The Royal Free Hospital, Corridor, Washington Maternity Ward	53	5
The Royal Free Hospital, Pathological Block Museum	53	6
The Royal Free Hospital, Pathological Block Post-Mortem Room	53	7
The Royal Free Hospital, Outpatients' Waiting Hall	53	8-9
The Royal Free Hospital, Maternity Ward	53	10
FAIRHEAD, ALLEN & SON, Enfield Town	48	28
FALKNER & SONS, J. W., Ossory Road, London, S.E. 1	Interior	Domstc.
The Hall, No. 6 Edwardes Square	53	25
The Dining Room, No. 6 Edwardes Square	53	26
The Dining Room, No. 6 Edwardes Square	53	27
The Bedroom, No. 6 Edwardes Square	53	28
FRY, DAVID & SON, Bridge Street, Godalming	48	31
GARLICK, JOHN, LTD., 43 Sloane Street, W.	48	113
GARLICK, JOHN (1910), LTD., 43 Sloane Street, S.W. 1	Interior	Domstc.
No. 65 Rutland Gate	52	18
No. 65 Rutland Gate	52	19
HALL, BEDDALL & Co., Pitfield Wharf, Waterloo Bridge, S.E. 1	R.A.	Section
3 Seamore Place, Park Lane, W.	52	28-29
HALL, BEDDALL & Co., Pitfield Wharf, Waterloo Bridge, S.E. 1	Interior	Domstc.
No. 3 Seamore Place, Park Lane: Billiard Room	53	39
No. 3 Seamore Place, Park Lane: Entrance Hall	53	40
No. 3 Seamore Place, Park Lane: Landing towards Drawing Room	53	41
No. 3 Seamore Place, Park Lane: Landing towards Street	53	42
No. 3 Seamore Place, Park Lane: Dining Room	53	43
No. 3 Seamore Place, Park Lane: Dining Room Door	53	44
HIGGS & HULL, LTD., Crown Works, South Lambeth Road, S.W. 8	R.A.	Section
Comptoir National D'Escompte de Paris, Nos. 8-13 King William Street, E.C.	52	2-3
Provident Mutual Life Assurance Association, Moorgate Street, E.C.	52	16
KINGERLEE, T. H. & SONS, 35 Queen Street, Oxford, and Uxbridge Road, Shepherds Bush, W.	48	1
KINGERLEE, T. H. & SONS, 35 Queen Street, Oxford, and Uxbridge Road, Shepherds Bush, W.	Public	Buildgs.
Imperial Buildings, Kingsway	51	15
Imperial Buildings, Kingsway	51	16
LINGHAM, J. B., High Street, Northfleet	49	28-29
MARTIN, H., LTD., Northampton	48	54
MCLAUGHLIN & HARVEY, LTD., 24 Highbury Grove, London, N. 5	Regent	Theatre
The Regent Theatre, Brighton	Colour	Plate
The Regent Theatre, Brighton: Entrance Hall	53	1
The Regent Theatre, Brighton: Elevation to North St.	53	2-3
The Regent Theatre, Brighton: Main Entrance, Queen Street	53	4
The Regent Theatre, Brighton: Longitudinal and Cross Sections	53	8-9
The Regent Theatre, Brighton: Interior, General View	53	10
The Regent Theatre, Brighton: Auditorium Foyer	53	11
The Regent Theatre, Brighton: Details of Proscenium Arch	53	12-13
The Regent Theatre, Brighton: Details of Side Boxes	53	18-19
The Regent Theatre, Brighton: Longitudinal Section	53	22
The Regent Theatre, Brighton: Back of Auditorium	53	23
The Regent Theatre, Brighton: Vestibule Main Entrance	53	36-37
MEKLE, J. & D., Newton Steam Joinery Works, Ayr	48	55
MILLAR, JAMES & SONS, Millar Place, Edinburgh	48	34
MILLAR, JAMES & SONS, Millar Place, Edinburgh	48	12-13
MILLAR, JAMES & SONS, Millar Place, Edinburgh	49	18-19
MINTER, F. G., Ferry Works, Putney, S.W.	49	130-131
MUSSELWHITE & SON, Basingstoke	R.A.	Section
Melchet Court, Haunts	52	32

## BUILDERS, etc. (contd).

MUSSELWHITE & SON, Basingstoke	Interior	Domstc.
Melchet Court, Haunts	52	1
Melchet Court, Haunts	52	2
Melchet Court, Haunts	52	3
Melchet Court, Haunts	52	4
Melchet Court, Haunts	52	5
Melchet Court, Haunts	52	6
Melchet Court, Haunts	52	7
MUSSELWHITE & SON, Basingstoke	Offices	Section
The Capital & Counties Bank, Tidworth	52	1
PERRY & Co. (Bow), LTD., 56 Victoria Street, S.W.	48	23
RICE & SON, 15 Stockwell Road, London, S.E.	49	2-3
SAPCOTE, WILLIAM & SONS, 87 Camden Street, Birmingham	Offices	Section
Phoenix Offices, Birmingham	52	2-3
Phoenix Offices, Birmingham	52	4
TARRANT, W. G., Byfleet, Surrey	48	17
TARRANT, W. G., Byfleet, Surrey	48	18
TARRANT, W. G., Byfleet, Surrey	48	19
TARRANT, W. G., Byfleet, Surrey	49	22
TARRANT, W. G., Byfleet, Surrey	49	27
VIGER, ARTHUR, LTD., 40 Knightsbridge, S.W.	49	88-89
WALLIS, G. E. & SONS, LTD., Pantons Street, Haymarket, and Maidstone, Kent	49	6
WALLIS, G. E. & SONS, LTD., Pantons Street, Haymarket, and Maidstone, Kent	49	7
WALLIS, G. E. & SONS, LTD., Pantons Street, Haymarket, and Maidstone, Kent	49	8-9
WHITE, J. H. & SONS, Bucklers Court, St. Andrews	49	32

## CASEMENTS & SASHES.

BAYLISS, C. G., West Street, Haslemere, Surrey	48	30
CRITTALL MANUFNG. Co., LTD., Manor Works, Braintree, Essex	49	12-13
CRITTALL MANUFNG. Co., LTD., Manor Works, Braintree, Essex	49	18-19
CRITTALL MANUFNG. Co., LTD., Manor Works, Braintree, Essex	49	106-107
CRITTALL MANUFNG. Co., LTD., Manor Works, Braintree, Essex	49	108
CRITTALL MANUFNG. Co., LTD., Manor Works, Braintree, Essex	49	110
CRITTALL MANUFNG. Co., LTD., Manor Works, Braintree, Essex	49	111
CRITTALL MANUFNG. Co., LTD., Manor Works, Braintree, Essex	49	114-115
CRITTALL MANUFNG. Co., LTD., Manor Works, Braintree, Essex	49	116
HOPE, HENRY & SONS, LTD., 55 Lionel Street, Birmingham	48	26
HOPE, HENRY & SONS, LTD., 55 Lionel Street, Birmingham	48	54
HOPE, HENRY & SONS, LTD., 55 Lionel Street, Birmingham	48	55
HOPE, HENRY & SONS, LTD., 55 Lionel Street, Birmingham	48	56
HOPE, HENRY & SONS, LTD., 55 Lionel Street, Birmingham	48	58
HOPE, HENRY & SONS, LTD., 55 Lionel Street, Birmingham	48	59
HOPE, HENRY & SONS, LTD., 55 Lionel Street, Birmingham	48	118
HOPE, HENRY & SONS, LTD., 55 Lionel Street, Birmingham	49	97
HOPE, HENRY & SONS, LTD., 55 Lionel Street, Birmingham	49	98-99
HOPE, HENRY & SONS, LTD., 55 Lionel Street, Birmingham	R.A.	Section
The General Electric Co., Ltd., Kingsway, W.C.	52	18-19
PYE, JOHN, Moreton-in-Marsh, Glos.	48	1
WILLIAMS, GAMON & Co., Kaleyard Works, Chester	Public	Buildgs.
West Africa House, Liverpool	51	10-11
THE LUXFER PRISM Co., 16 Hill Street, E.C. 2	R.A.	Section
No. 3 Seamore Place, Park Lane, W.	52	28-29
THE LUXFER PRISM Co., LTD., 16 Hill Street, E.C. 2	Interior	Domstc.
No. 3 Seamore Place, Park Lane: Billiard Room	53	39
No. 3 Seamore Place, Park Lane: Entrance Hall	53	40
No. 3 Seamore Place, Park Lane: Landing towards Drawing Room	53	41
No. 3 Seamore Place, Park Lane: Landing towards Street	53	42
No. 3 Seamore Place, Park Lane: Dining Room	53	43
No. 3 Seamore Place, Park Lane: Dining Room Door	53	44
WILLIAMS, WILLIAM, LTD., Reliance Works, Chester	Offices	Section
Victory House, Kingsway	52	8-9
WRAGGE, GEORGE, LTD., Wardry Works, Salford, Manchester	R.A.	Section
Melchet Court	52	32

## CELL FITTINGS.

SMITH, CHARLES, SONS & Co., LTD., Derwent Bridge Works, Birmingham	Public	Buildgs.
Police and Sessions Courts, Blackburn	51	1
Police and Sessions Courts, Blackburn	51	2

## CONSTRUCTIONAL STEEL & IRONWORK

WADE, CHARLES & Co., LTD., Midland Ironworks, Ashton Road, Birmingham	Offices	Section
Phoenix Offices, Birmingham	52	2-3
Phoenix Offices, Birmingham	52	4

## COUNTER GRILLES.

COLLEGE & BRIDGEN, Midland Works, Church Lane, Wolverhampton	Public	Buildgs.
National Provincial Bank, Wolverhampton	51	5



# Classified Reference Index.

W.I. CASEMENTS.		VOL.	PAGE	FIRE-RESISTING GLAZING.		VOL.	PAGE
CRITTALL MANUFNG. CO., LTD., Manor Works, Braintree, Essex		48	124-125	THE LUXFER PRISM CO., LTD., 16 Hill Street, Finsbury, E.C. 2. Comptoir National D'Escompte de Paris, No. 8-13 King William Street, E.C. . . . .		R.A.	Section 52 2-3
<b>CURTAINS, CARPETS &amp; CHINTZES.</b>							
FRYERS, LTD., 6 Henrietta Street, Cavendish Square, W. 1		Interior	Domstc.	<b>FLOORING.</b>			
65 Rutland Gate: The Drawing Room . . . . .		52	18	THE BRITISH DOLOMENT CO., LTD., 167 Strand, W.C. 1		Public	Buildgs.
65 Rutland Gate: The Boudoir . . . . .		52	19	Council Offices Extension, Derby.. . . .		51	3
Harecombe Manor: The Hall . . . . .		52	21	Council Offices Extension, Derby.. . . .		51	4
Harecombe Manor: The Drawing Room . . . . .		52	22	<b>FURNISHING.</b>			
Harecombe Manor: The Dining Room . . . . .		52	23	LAZARUS, H. & SON, 21 Gt. Eastern Street, E.C. 2. . . . .		Theatre	Section
Harecombe Manor: The Hall . . . . .		52	24	King's Cross Cinema . . . . .		52	1
				King's Cross Cinema . . . . .		52	2
				King's Cross Cinema . . . . .		52	3
				MELLIER, C. & Co., 5 Stratford Place, Oxford Street, W. . . . .		Interior	Domstc.
				No. 28 Avenue Road: The Drawing Room . . . . .		52	20
<b>DECORATIONS.</b>							
BUSSETT, A. & Co., 63 Prince's Square, W. 2 . . . . .		Interior	Domstc.	<b>GATES (Wrought Iron).</b>			
No. 1 Grosvenor Crescent . . . . .		52	8	CASHMORE, H. W. & Co., 96 Victoria Street, S.W. 12 . . . . .		49	1
No. 1 Grosvenor Crescent . . . . .		52	17	CASHMORE, H. W. & Co., Post Office Approach, Balham, S.W. 12		Public	Buildgs.
FRYERS, LTD., 6 Henrietta Street, Cavendish Square, W. 1		Interior	Domstc.	Lloyd's Bank, Manchester . . . . .		51	8
Harecombe Manor: The Hall . . . . .		52	21	Lloyd's Bank, Manchester . . . . .		51	9
Harecombe Manor: The Drawing Room . . . . .		52	22	<b>GLAZED BRICKS.</b>			
Harecombe Manor: The Dining Room . . . . .		52	23	LEEDS FIRECLAY CO., LTD., Leeds . . . . .		49	106-107
Harecombe Manor: The Hall . . . . .		52	24	LEEDS FIRECLAY CO., LTD., Leeds . . . . .		49	108
<b>DOOR FURNITURE.</b>							
SMITH, CHARLES SONS & CO., LTD., Deritend Bridge Works, Birmingham		Public	Buildgs.	<b>GRANITE WORK.</b>			
Council Offices Extension, Derby . . . . .		51	3	FENNING & Co., LTD., Palace Wharf, Rainville Road, Hammersmith, W.		Public	Buildgs.
Council Offices, Extension, Derby . . . . .		51	4	National Provincial Bank, Wolverhampton . . . . .		51	5
WALKER & WORSEY, LTD., Edmund Street, Birmingham		R.A.	Section	National Provincial Bank, Wolverhampton . . . . .		51	6-7
Comptoir National D'Escompte Paris, Nos. 8-13 King William Street, E.C. . . . .		52	2-3	<b>GRATES (ART METAL WORK, &amp;c.)</b>			
WALKER & WORSEY, LTD., Edmund Street, Birmingham		Offices	Section	ELSLEY, THOS. LTD., Gt. Titchfield Street, London, W. . . . .		R.A.	Section
Phoenix Offices, Birmingham . . . . .		52	2-3	Comptoir National D'Escompte de Paris, No. 8-13 King William Street, E.C. . . . .		52	2-3
Phoenix Offices, Birmingham . . . . .		52	4	ELSLEY, THOS. LTD., Gt. Titchfield Street, London, W. . . . .		Interior	Domstc.
				No. 65 Rutland Gate: The Drawing Room . . . . .		52	18
				No. 65 Rutland Gate: The Boudoir . . . . .		52	19
<b>DOOR SPRINGS, HINGES AND LOCKS.</b>							
ADAMS, ROBERT, 3-5 Emerald Street, Holborn, W.C. . . . .		Public	Buildgs.	<b>HEATING, VENTILATING AND HOT WATER SUPPLY.</b>			
Police and Sessions Courts, Blackburn . . . . .		51	1	BERRY, Z. D. & SONS, Albion Works, Regency Street, Westminster, S.W. . . . .		Offices	Section
Police and Sessions Courts, Blackburn . . . . .		51	2	Victory House, Kingsway . . . . .		52	8-9
Lloyds Bank, Manchester . . . . .		51	8	CANNON, W. G. & Co., 107 London Road, Southwark, S.E. . . . .		48	124-125
Lloyds Bank, Manchester . . . . .		51	9	EDWARDS, F., & SON, 8 Gt. Marlborough Street, W. . . . .		49	112
West Africa House, Liverpool . . . . .		51	10-11	EDWARDS, F., & SON, 8 Gt. Marlborough Street, W. . . . .		R.A.	Section
COLLEGE & BRIDGE, Midland Works, Church Lane, Wolverhampton . . . . .		51	6-7	No. 3 Seamore Place, Park Lane, W. . . . .		52	28-29
				EDWARDS, F., & SON, 8 Gt. Marlborough Street, W. 1 . . . . .		Interior	Domstc.
				No. 3 Seamore Place, Park Lane: Billiard Room . . . . .		53	39
				No. 3 Seamore Place, Park Lane: Entrance Hall . . . . .		53	40
				No. 3 Seamore Place, Park Lane: Landing towards Drawing Room . . . . .		53	41
				No. 3 Seamore Place, Park Lane: Landing towards Street . . . . .		53	42
				No. 3 Seamore Place, Park Lane: Dining Room . . . . .		53	43
				No. 3 Seamore Place, Park Lane: Dining Room Door . . . . .		53	44
				GRAY, JAMES, LTD., Danvers Street, Chelsea . . . . .		48	114-115
				HADEN, G. N. & SONS, LTD., 4 Albert Square, Manchester . . . . .		48	22
				HADEN, G. N. & SONS, LTD., Trowbridge . . . . .		48	54
				HADEN, G. N. & SONS, LTD., 199 Gt. Brunswick Street, Dublin . . . . .		50	98-99
				HADEN, G. N. & SONS, LTD., Lincoln House, Kingsway W.C. 2 . . . . .		Theatre	Section
				Shortdown, Harrowden, Bedford . . . . .		51	16
				HADEN, G. N. & SONS, LTD., Lincoln House, Kingsway, W.C. 2 . . . . .			
				King's Cross Cinema . . . . .		52	1
				King's Cross Cinema . . . . .		52	21
				King's Cross Cinema . . . . .		52	3
				HOPE, HENRY & SONS, LTD., Lionel Street, Birmingham . . . . .		Offices	Section
				Phoenix Offices, Birmingham . . . . .		52	2-3
				Phoenix Offices, Birmingham . . . . .		52	2-3
				KINNELL, CHAS. P. & Co., LTD., 65 Southwark St., London, S.E. . . . .		47	16
				LONDS & Co., Albert Works, Leek, Staffs . . . . .		47	25
				MUSGRAVE & Co., LTD., Belfast and London . . . . .		49	8
				MUSGRAVE & Co., LTD., Belfast and London . . . . .		49	102
				MUSGRAVE & Co., LTD., Belfast and London . . . . .		49	103
				SAUNDERS & TAYLOR, LTD., 43 Lower Mosley Street, Manchester . . . . .		Public	Buildgs.
				Police and Sessions Courts, Blackburn . . . . .		51	1
				Police and Sessions Courts, Blackburn . . . . .		51	2
				West Africa House, Liverpool . . . . .		51	10-11
<b>FACING BRICKS.</b>							
TUCKER, G. & SON, LTD., Loughborough, Leicestershire		Public	Buildgs.	<b>FIREPLACES &amp; MANTELS.</b>			
Council Offices Extension, Derby . . . . .		51	3	WRIGHT, G., LTD., Rotherham . . . . .		Public	Buildgs.
Council Offices Extension, Derby . . . . .		51	4	Council Offices Extension, Derby . . . . .		51	3
				Council Offices Extension, Derby . . . . .		51	4
<b>FIREPROOF FLOORS &amp; ROOFS.</b>							
KLEINE PATENT FIRE-RESISTING FLOORING SYN., LTD., 133-136 High Holborn, London, W.C. . . . .		49	1				



## Classified Reference Index.

	VOL.	PAGE.		VOL.	PAGE.
<b>ORNAMENTAL RAILINGS.</b>			<b>RELIEF DECORATION IN FIBROUS PLASTER (contd).</b>		
CASHMORE, H. W., & Co., Post Office Approach, Balham, S.W. 12	Public	Buildgs.	JACKSON, G. & SONS, LTD., 49 Rathbone Place, W. 1	Regent	Theatre
Lloyd's Bank, Manchester .. .. .	51	8-9	The Regent Theatre, Brighton: Entrance Hall .. .	53	1
<b>PAINTS AND VARNISHES (Unicote Flat Finish).</b>			The Regent Theatre, Brighton: General Interior View..	53	10
PARSONS, THOS., & SONS, 315-317 Oxford Street, W. 1	Regent	Theatre.	The Regent Theatre, Brighton: Auditorium Foyer ..	53	11
The Regent Theatre, Brighton: Details of Boxes ..	53	18-19	The Regent Theatre, Brighton: Details Proscenium Arch	53	12-13
The Regent Theatre, Brighton: Longitudinal Section ..	53	22	The Regent Theatre, Brighton: Details of Side Boxes in Auditorium .. .	53	18-19
The Regent Theatre, Brighton: Italian Restaurant ..	53	27	The Regent Theatre, Brighton: Longitudinal Section through Auditorium .. .	53	22
The Regent Theatre, Brighton: Details, Italian Restaurant .. .	53	28-29	The Regent Theatre, Brighton: Back of Auditorium ..	53	23
The Regent Theatre, Brighton: Italian Restaurant ..	53	31	The Regent Theatre, Brighton: Half Plan of Theatre Ceiling .. .	53	24-25
The Regent Theatre, Brighton: Italian Restaurant ..	53	32	<b>REVOLVING DOORS.</b>		
<b>PANELLING.</b>			<b>ROOFING (GLAZING).</b>		
ELLIOTT, SAMUEL & SONS (Reading) LTD., Caversham, Reading	Offices	Section.	ELLIOTT, SAMUEL & SONS, Reading .. .	Public	Buildgs.
Phoenix Offices, Birmingham .. .	52	2-3	Lloyd's Bank, Manchester .. .	51	8
Phoenix Offices, Birmingham .. .	52	4	Lloyd's Bank, Manchester .. .	51	9
MELLIER & CO., Mellier House, Albemarle St., and 7 Wybert St., W. . . . .	49	114-115	Lloyd's Bank, Manchester .. .	Offices	Section.
MELLIER & CO., Mellier House, Albemarle St., and 7 Wybert St., W. . . . .	49	116	Phoenix Offices, Birmingham .. .	52	5
<b>PATENT GLAZING TO SKYLIGHTS.</b>			Phoenix Offices, Birmingham .. .	52	2-3
HOPE, HENRY & SONS, LTD., 55 Lionel Street, Birmingham	48	40-41	Phoenix Offices, Birmingham .. .	52	4
HOPE, HENRY & SONS, LTD., 55 Lionel Street, Birmingham	48	44	<b>SANITARY APPLIANCES AND PLUMBING.</b>		
HOPE, HENRY & SONS, LTD., 55 Lionel Street, Birmingham	48	49	<b>ROOFING (GLAZING).</b>		
<b>PAVEMENT LIGHTS.</b>			THE BRITISH CHALLENGE GLAZING CO., LTD., 92 Tooley Street, S.E. . . . .		
THE LUXFER CO., LTD., 16 Hill Street, Finsbury, E.C. 2	R.A.	Section.	.. . . .	49	104
Comptoir National D'Escompte de Paris, Nos. 8-13 King William Street, E.C. . . . .	52	2-3	<b>STEELE APPLIANCES AND PLUMBING.</b>		
<b>PLASTER WORK.</b>			GRIFFITHS, WM., SONS & CROMWELL, LTD., 22 Upper Duke Street, Liverpool		
BATHGATE, H. S., 540 Duke Street, Glasgow .. .	48	60	West Africa House, Liverpool .. .	51	10-11
BATHGATE, H. S., 540 Duke Street, Glasgow .. .	48	62	PONTIFEX & SONS, Shoe Lane, E.C. . . . .	Offices	Section
<b>PLUMBER WORK.</b>			Capital & Counties Bank, Tidworth .. .	52	1
BLAIKIE, JOHN & SONS, Bon-Accord Metal Works, Aberdeen	48	42	<b>SCULPTURE WORK.</b>		
<b>PORTLAND STONE.</b>			MARTYN, H. H. & CO., LTD., Cheltenham .. .		
WALLIS, G. E. & SONS, LTD., Broadmead Works, Maidstone Kent	Offices	Section.	.. . . .	48	118
Victory House, Kingsway .. .	52	8-9	<b>SHOP FITTINGS.</b>		
<b>RELIEF DECORATION IN FIBROUS PLASTER.</b>			COURTNEY, POPE & CO., Alpha Place, King's Cross, N. . .		
BROWN, G. & A., LTD., 167 Hammersmith Road, W. 6	Regent	Theatre.	COURTNEY, POPE & CO., Alpha Place, King's Cross, N. . .	49	114-115
The Regent Theatre, Brighton: Italian Restaurant ..	53	27	.. . . .	49	116
The Regent Theatre, Brighton: Details, Italian Restaurant .. .	53	28-29	<b>STEEL FRAMING.</b>		
The Regent Theatre, Brighton: Ceiling, Italian Restaurant .. .	53	30	SHAW, MATTW. T., & CO., LTD., Engineers and Contractors, West Ferry Road, Milwall, E. . . . .		
The Regent Theatre, Brighton: Italian Restaurant ..	53	31	.. . . .	49	12-13
The Regent Theatre, Brighton: Italian Restaurant ..	53	32	<b>"STUC."</b>		
The Regent Theatre, Brighton: Italian Restaurant Vestibule .. .	53	33	BROWN, G. & A., LTD., 167 Hammersmith Road, W. 6		
The Regent Theatre, Brighton: Italian Restaurant ..	53	34	The Regent Theatre, Brighton: View of Main Entrance	Regent	Theatre
The Regent Theatre, Brighton: View of Main Entrance from Tea Lounge .. .	53	35	The Regent Theatre, Brighton: Vestibule leading to Tea Lounge .. .	53	35
The Regent Theatre, Brighton: Vestibule leading to Tea Lounge .. .	53	36-37	The Regent Theatre, Brighton: Main Entrance Vestibule	53	36-37
The Regent Theatre, Brighton: Main Entrance Vestibule	53	38	The Regent Theatre, Brighton: Main Entrance Vestibule leading to Stalls and Ship Café .. .	53	38
The Regent Theatre, Brighton: Main Entrance Vestibule leading to Stalls and Ship Café .. .	53	39	The Regent Theatre, Brighton: Vestibule leading to Stalls .. .	53	39
The Regent Theatre, Brighton: Vaulted Stairway to Italian Restaurant .. .	53	40	The Regent Theatre, Brighton: Vaulted Stairway ..	53	40
JACKSON, G. & SONS, LTD., 49 Rathbone Place, W. . . . .	48	124-125	<b>TERRAZZO FLOORING AND LAVATORY DIVISIONS.</b>		
JACKSON, G. & SONS, LTD. (G. P. Bankart), 49 Rathbone Place, W. . . . .	48	17	MARBLE MOSAIC CO., Mitchell Lane, Victoria St., Bristol .. .		
JACKSON, G. & SONS, LTD. (G. P. Bankart), 49 Rathbone Place, W. . . . .	48	18	MARBLE MOSAIC CO., Mitchell Lane, Victoria St., Bristol .. .	49	97
JACKSON, G. & SONS, LTD. (G. P. Bankart), 49 Rathbone Place, W. . . . .	48	26	MARBLE MOSAIC CO., Mitchell Lane, Victoria St., Bristol .. .	49	98-99
JACKSON, G. & SONS, LTD. (G. P. Bankart), 49 Rathbone Place, W. . . . .	48	54	MARBLE MOSAIC CO., Mitchell Lane, Victoria St., Bristol .. .	49	102
JACKSON, G. & SONS, LTD. (G. P. Bankart), 49 Rathbone Place, W. . . . .	48	56	MARBLE MOSAIC CO., Mitchell Lane, Victoria St., Bristol .. .	49	104
JACKSON, G. & SONS, LTD. (G. P. Bankart), 49 Rathbone Place, W. . . . .	48	58	MARBLE MOSAIC CO., Mitchell Lane, Victoria St., Bristol .. .	49	105
<b>TILES.</b>			<b>WINDOW GEARING.</b>		
			ADAMS, ROBERT, 3-5 Emerald Street, Holborn, W.C. . . .		
			ADAMS, ROBERT, 3-5 Emerald Street, Holborn, W.C. . . .		
			Regent's Palace Hotel .. . . .		



*The Regent Theatre, Brighton.*

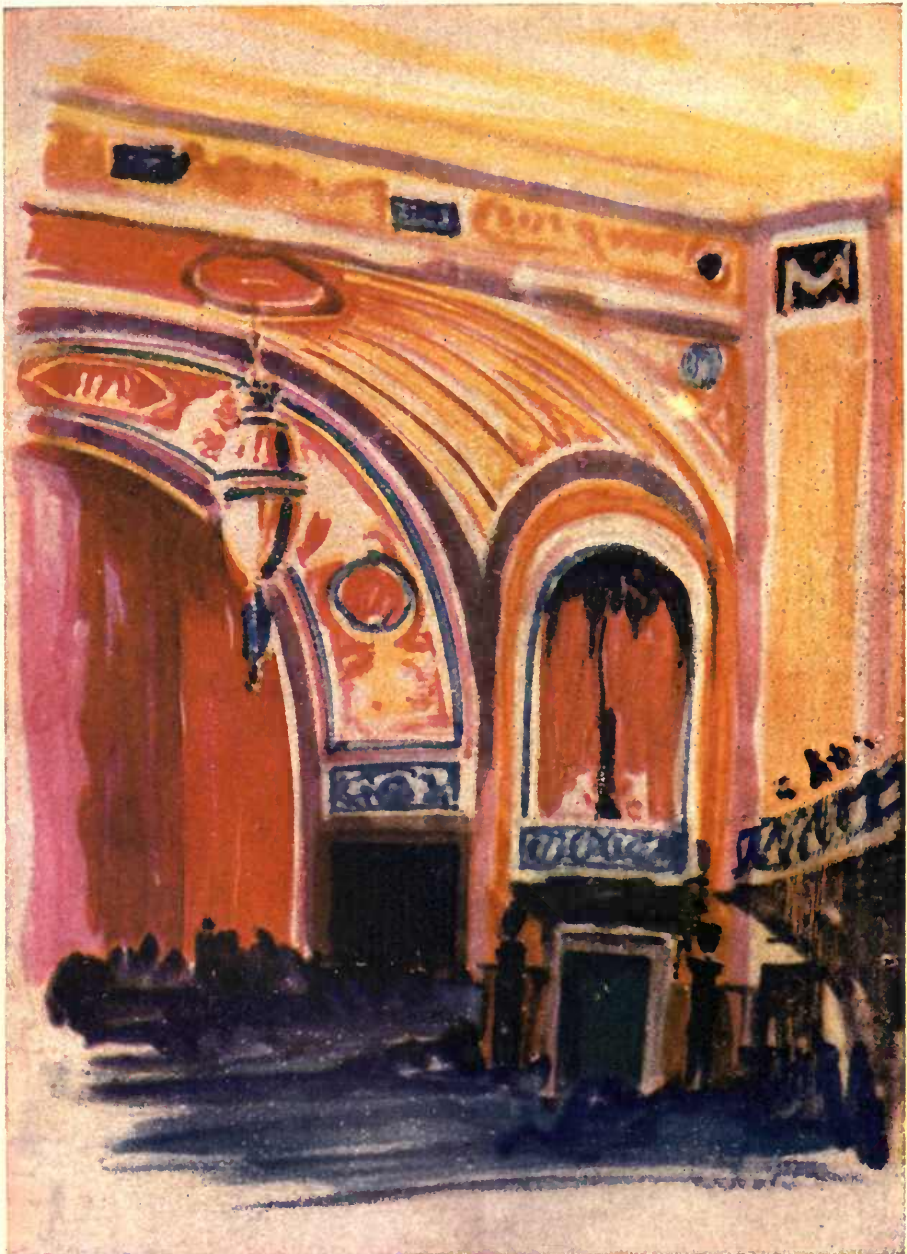

*Preliminary Colour Sketch.*

**The Regent Theatre, Brighton.**

**ROBERT ATKINSON, Architect.**

Builders and Contractors : McLAUGHLIN & HARVEY, Ltd., 24 Highbury Grove, London, N. 5.

Fibrous Plaster Work : G. JACKSON & SONS, Ltd., 49 Rathbone Place, W. 1.

Metal Work : THOS. ELSLEY, Ltd., 20-30 Great Titchfield Street, London, W. 1.



# ACADEMY ARCHITECTURE



**Mill Hill School War Memorial.**  
COLLCUTT & HAMP, Architects.

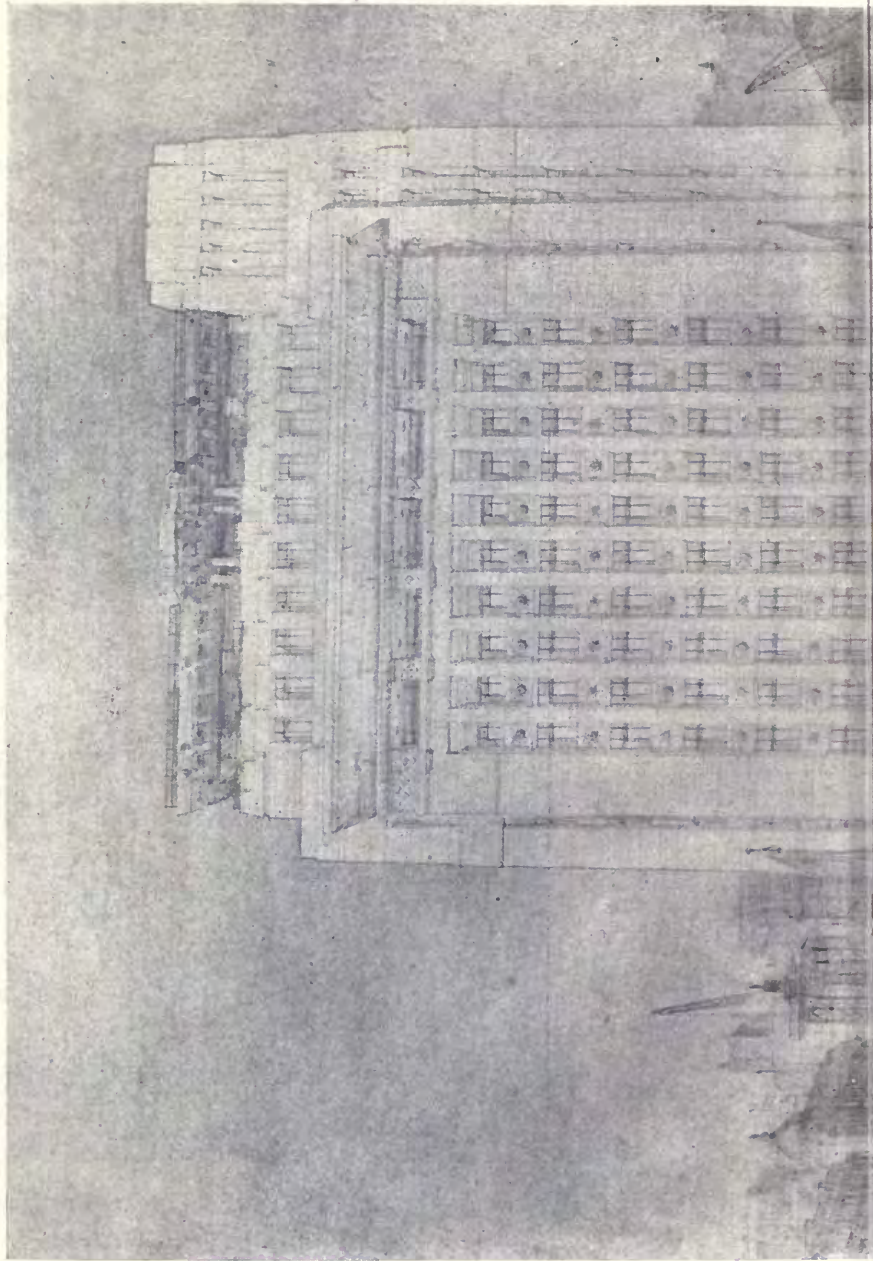

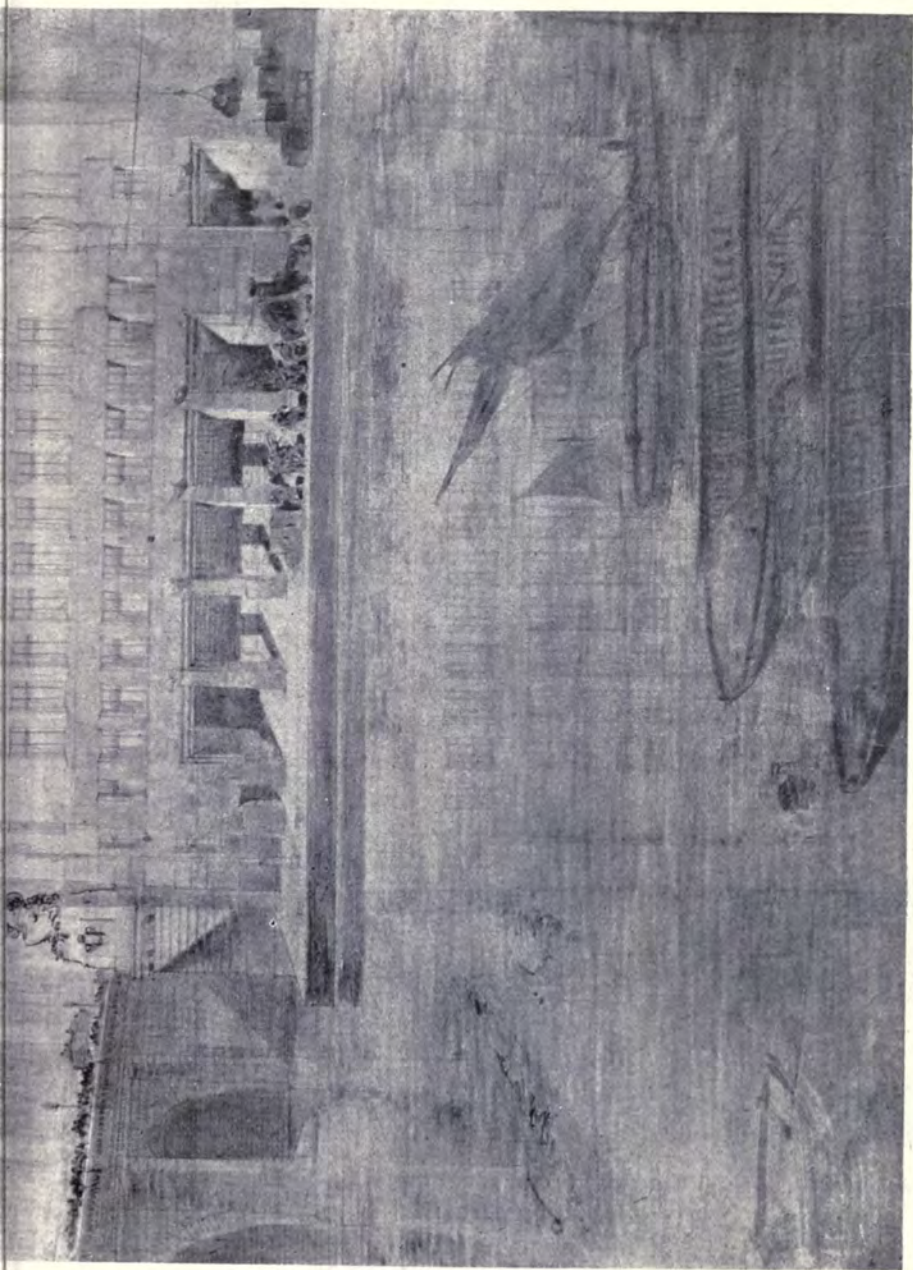

**Adelaide House: View from River.** SIR JOHN BURNET & PARTNERS, Architects.  
Drawing by T. S. TAIT.



**Adelaide House: View from London Bridge.**

SIR JOHN BURNET & PARTNERS, Architects.

Drawing by T. S. TAIT.



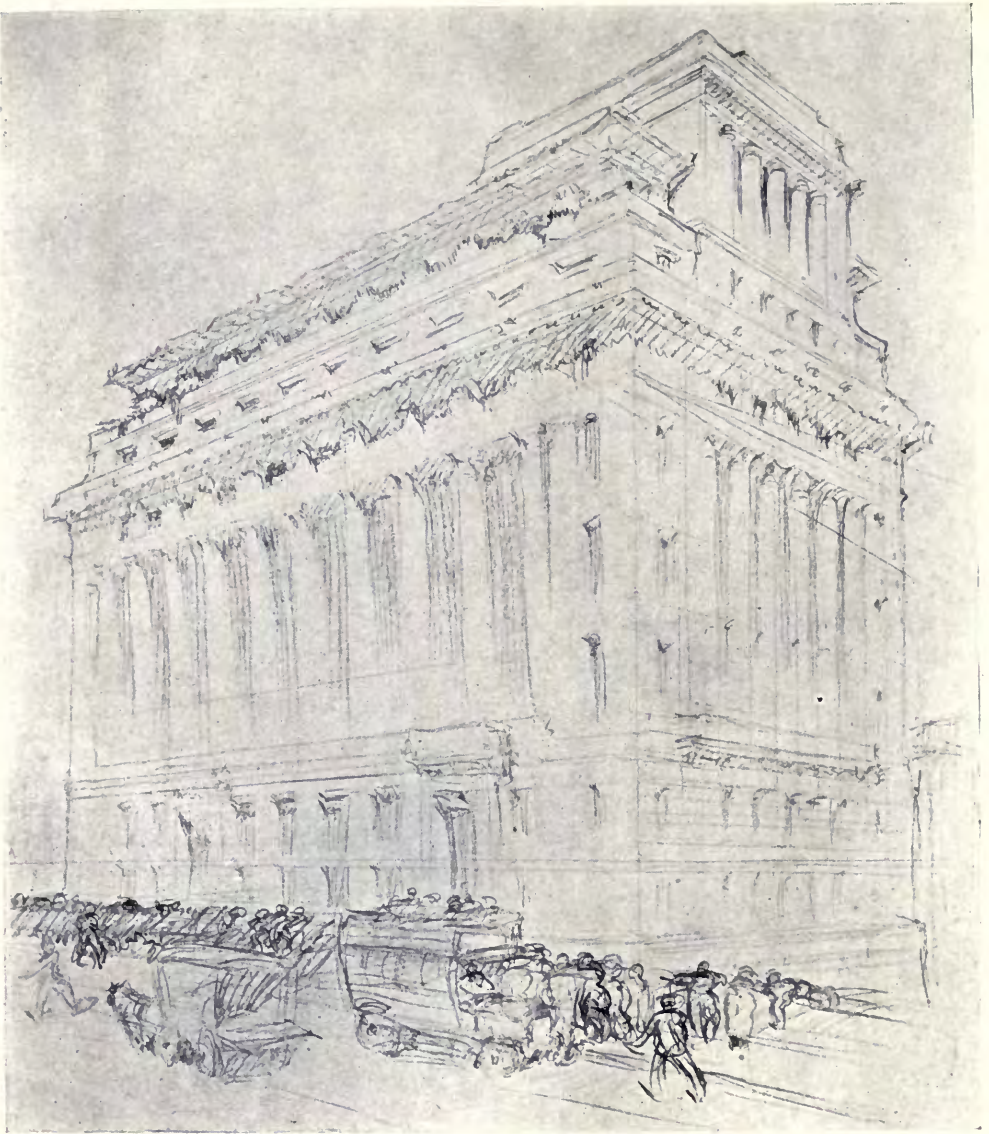

**Adelaide House.**

SIR JOHN BURNET & PARTNERS, Architects.

First Preliminary Sketch by T. S. TAIT.

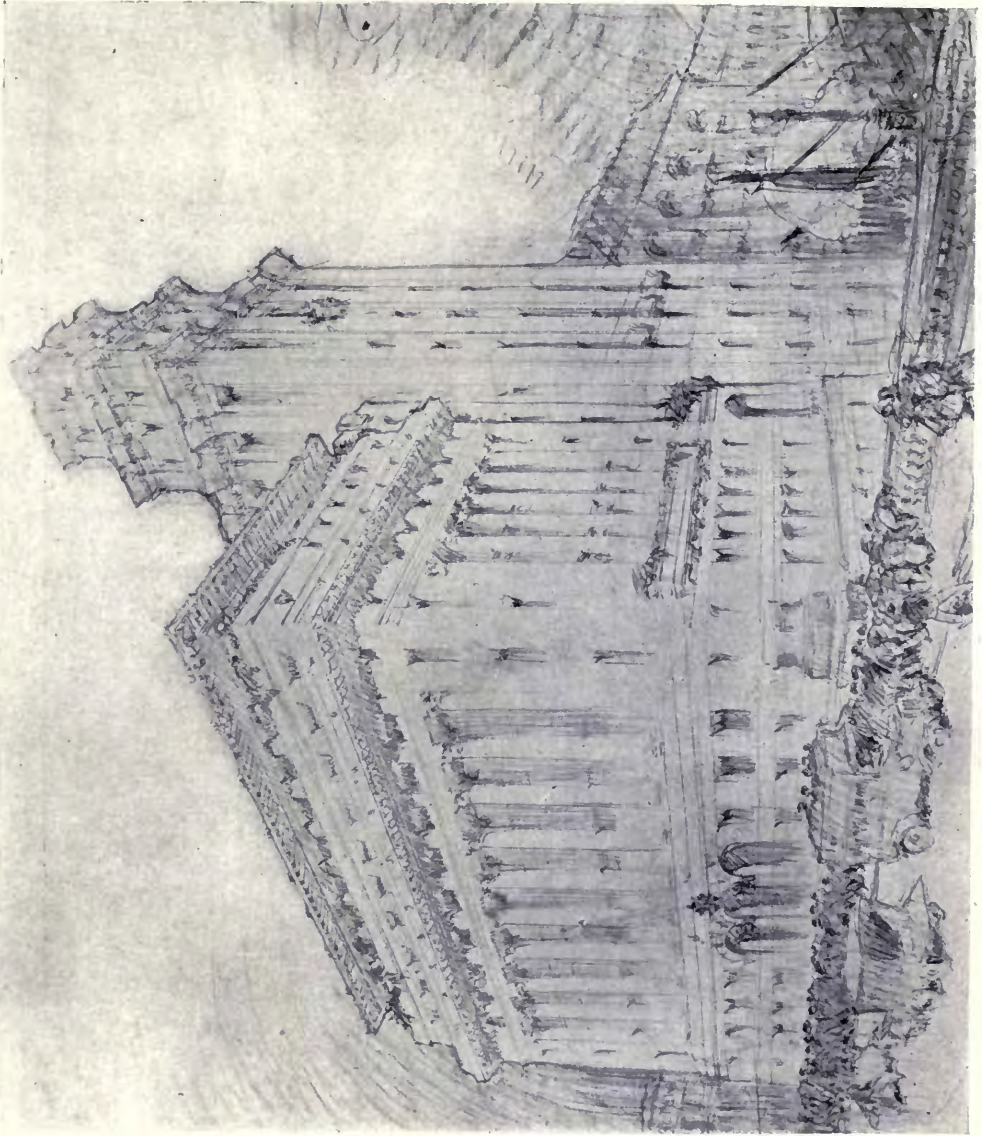

**Adelaide House.**

SIR JOHN BURNET & PARTNERS, Architects.

Second Preliminary Sketch, showing suggestion for a Tower.

Drawing by T. S. TAIT.



**Adelaide House.**

SIR JOHN BURNET & PARTNERS, Architects.

Third Sketch showing proposal for Building 125 ft. to wallhead, with two floors in the roof.

Drawing by T. S. TAIT.

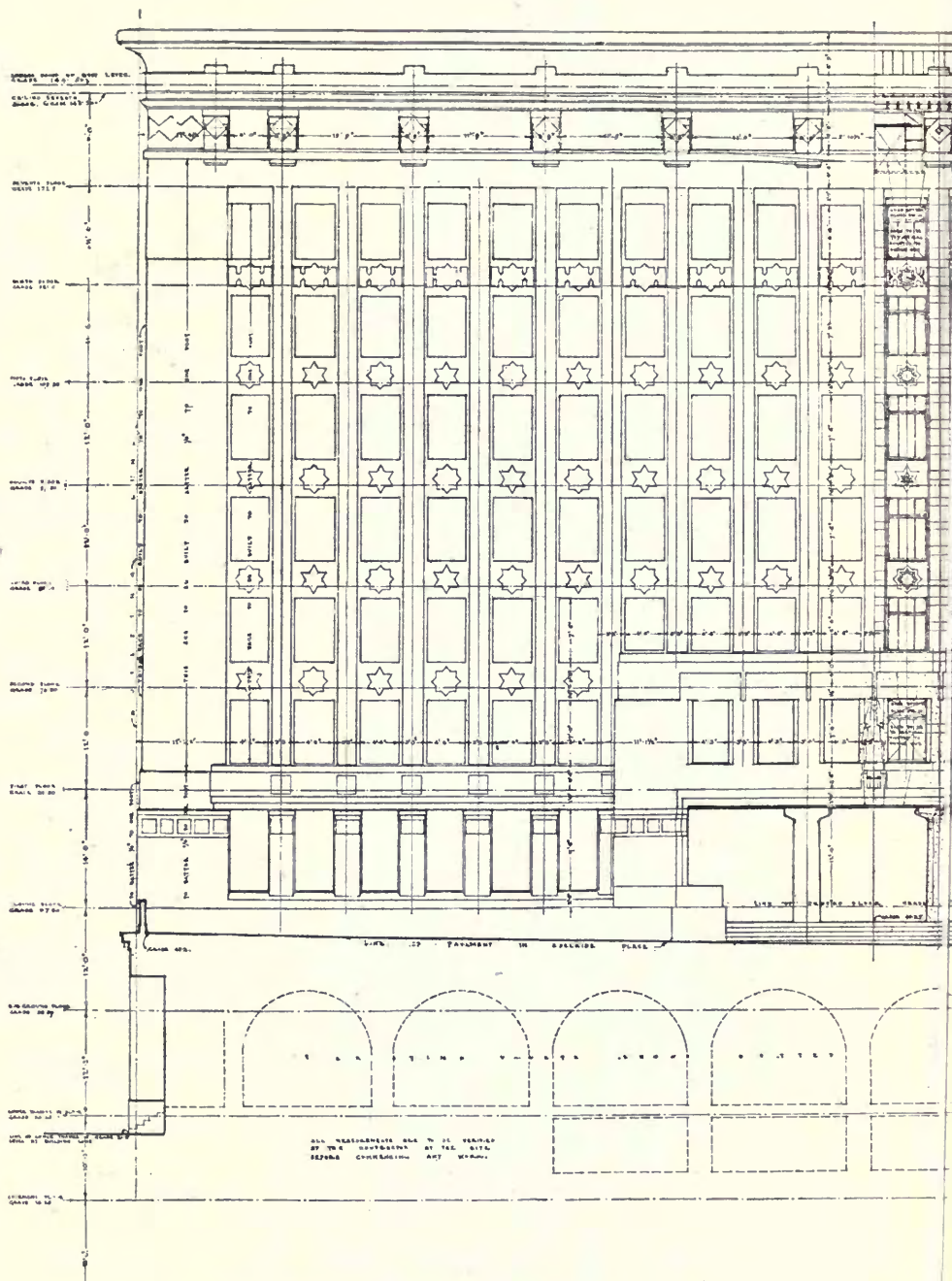

Adelaide House: Elevation to Adelaide Place.

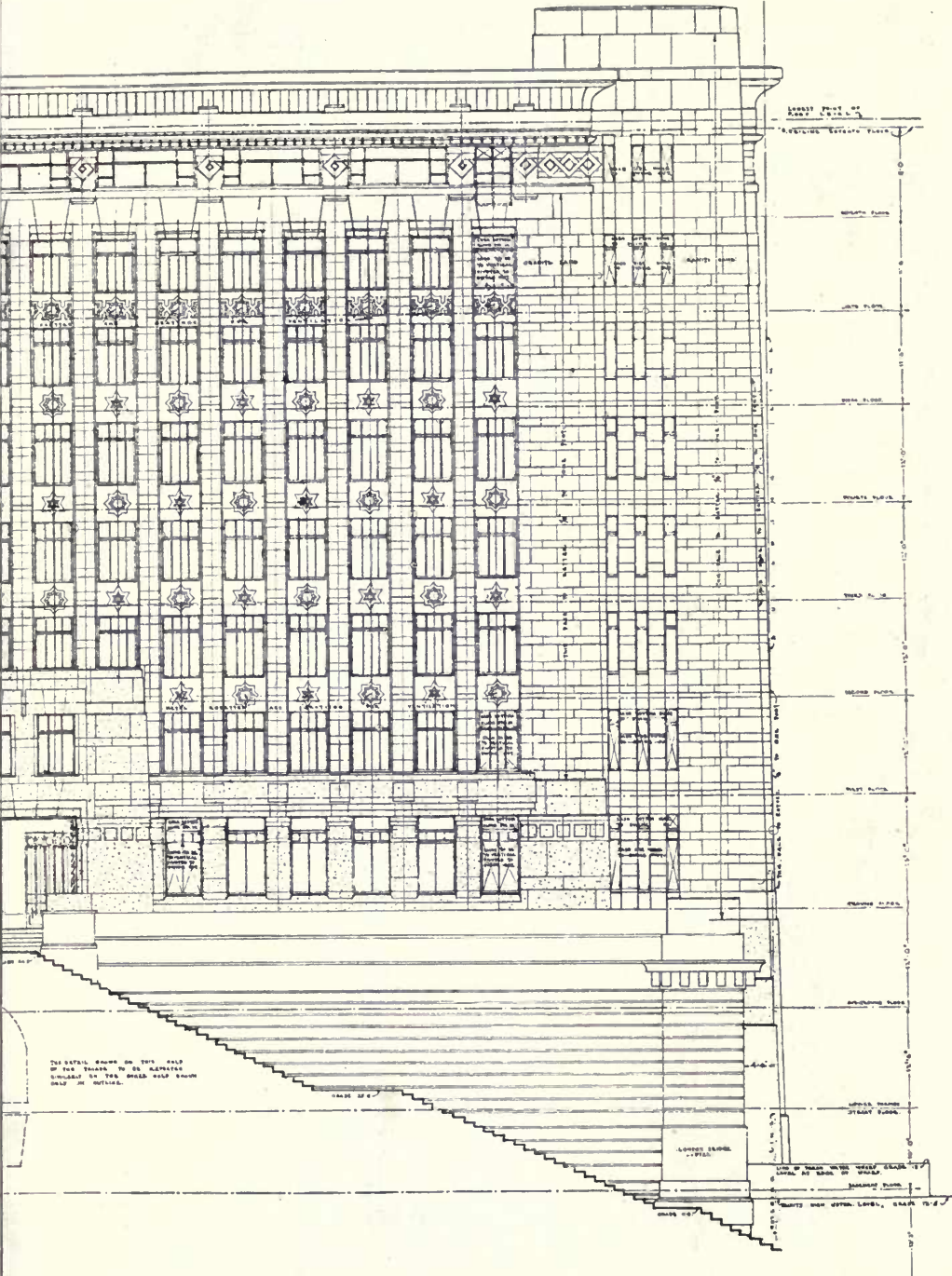

SIR JOHN BURNET & PARTNERS, Architects.

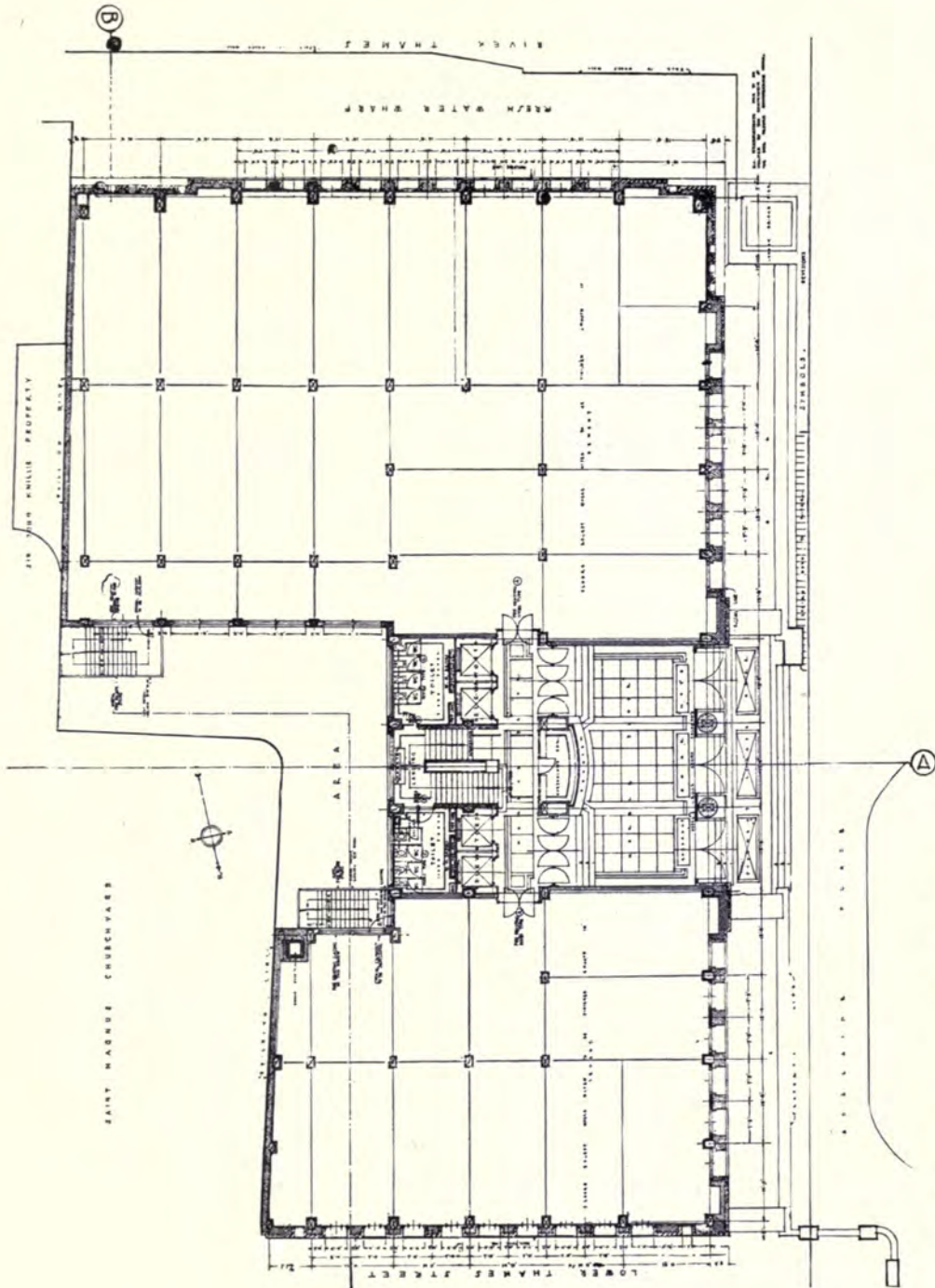

SIR JOHN BURNET & PARTNERS, Architects.

Adelaide House: Ground Floor Plan.

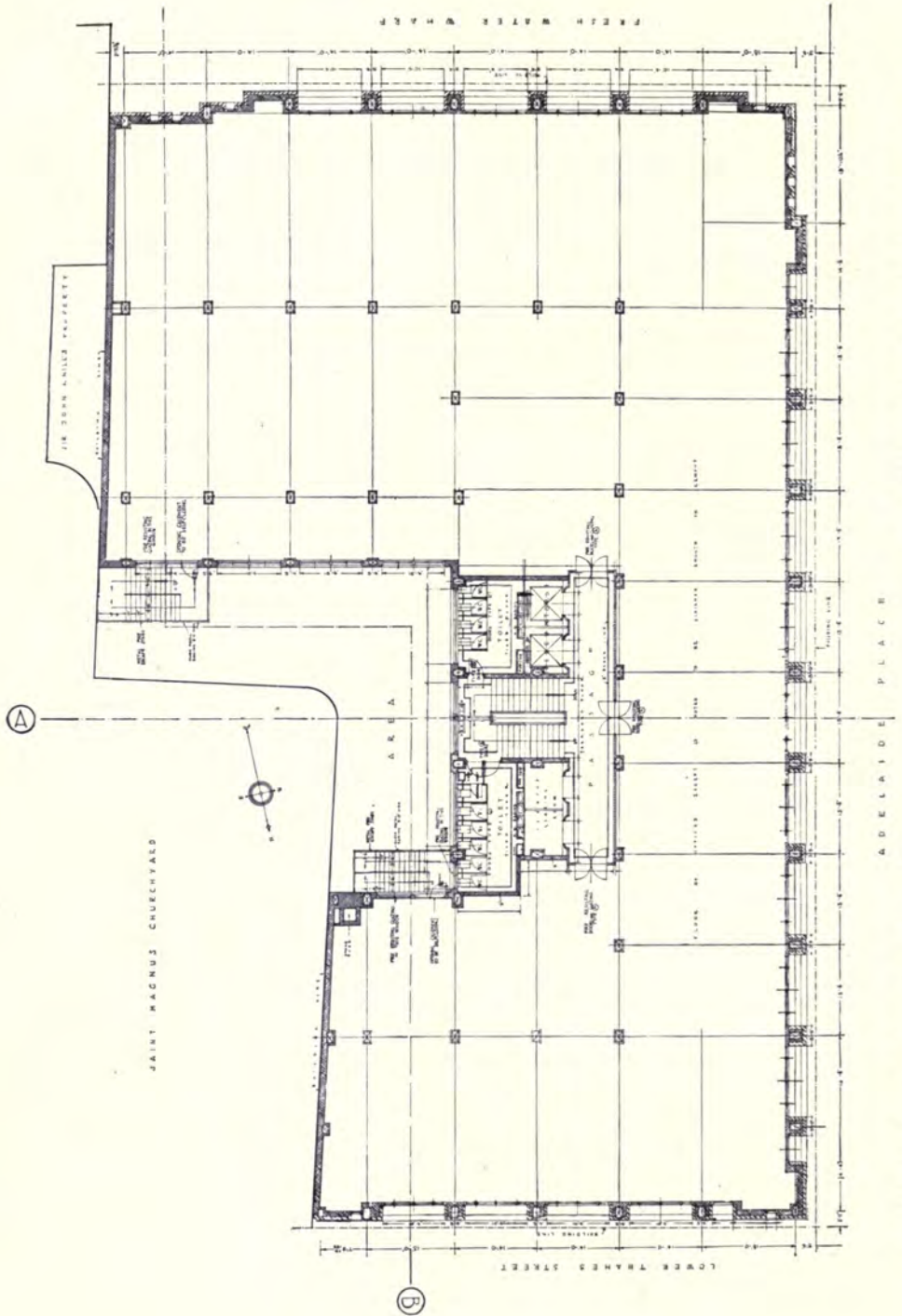

SIR JOHN BURNET & PARTNERS, Architects.

Adelaide House: Typical Floor Plan.





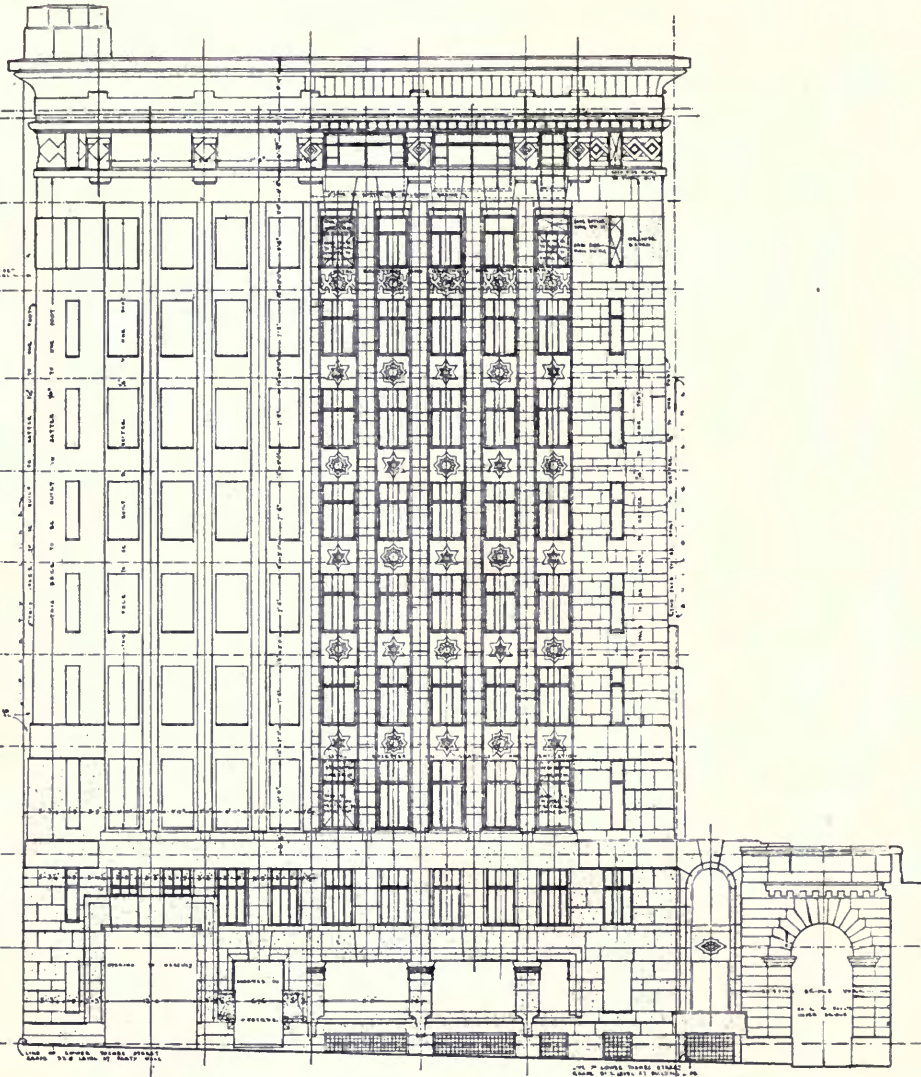

SEE MEASUREMENTS FOR THE QUANTITY OF THE BRICKWORKING AT THE DATE BEFORE CONTRACTING. HERE.

SEE MEASUREMENTS FOR THE QUANTITY OF THE BRICKWORKING AT THE DATE BEFORE CONTRACTING. HERE.

Elevation to Lower Thames Street. SIR JOHN BURNET & PARTNERS, Architects.

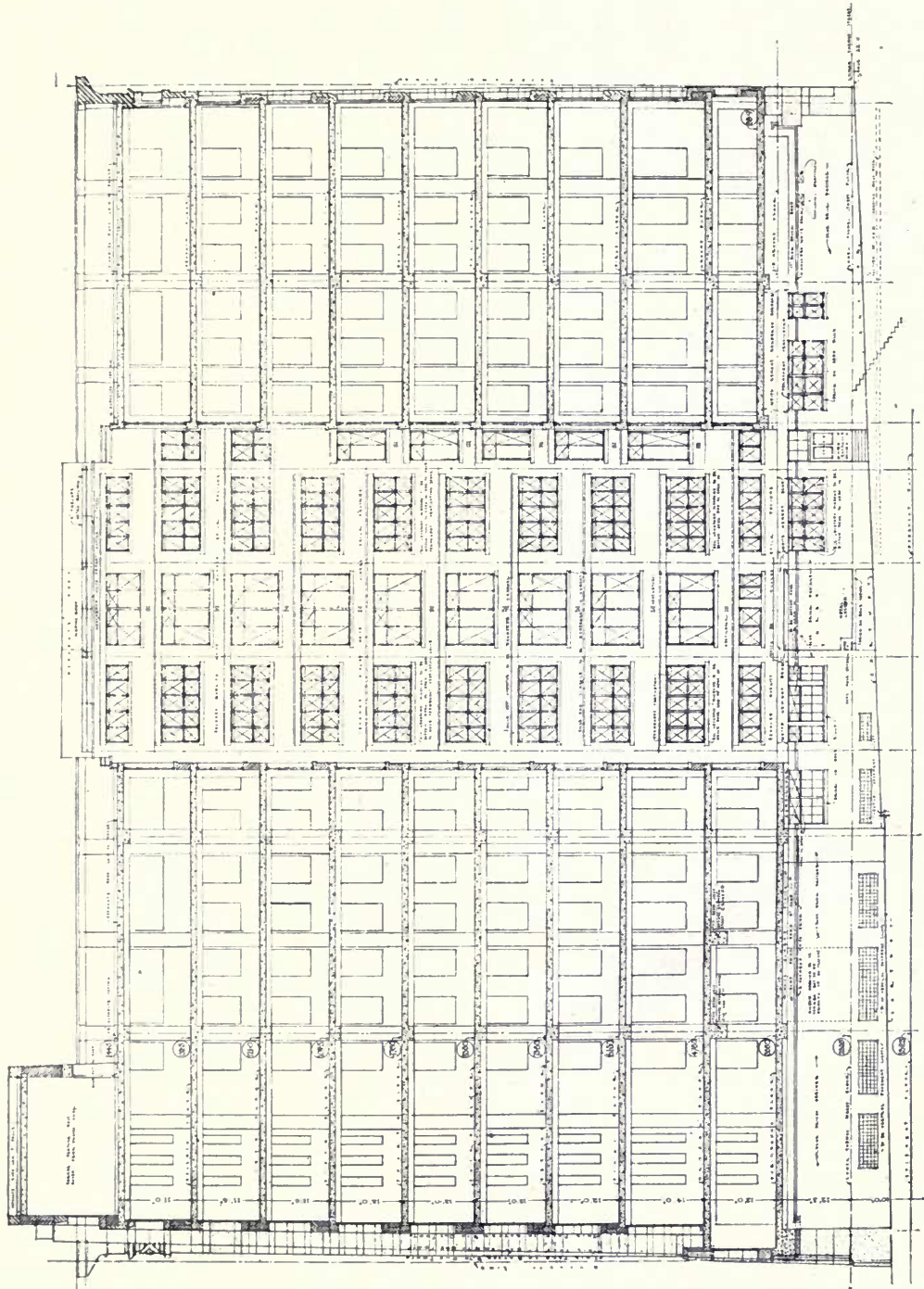

SIR JOHN BURNET & PARTNERS, Architects.

Adelaide House: Longitudinal Section.

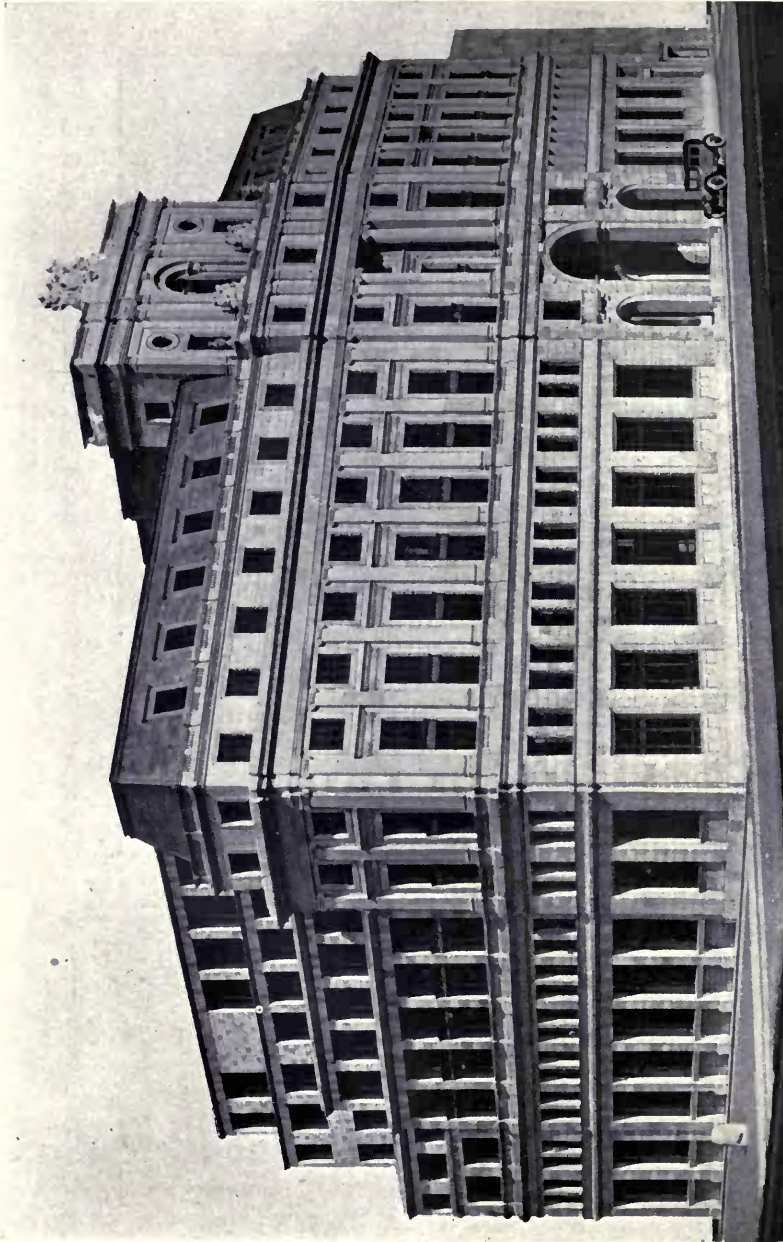

**London County Westminster and Parr's Bank, Ltd., Head Office, Lothbury, E.C.**

**MEWES & DAVIS, Architects.**

**First Premiated Design.**

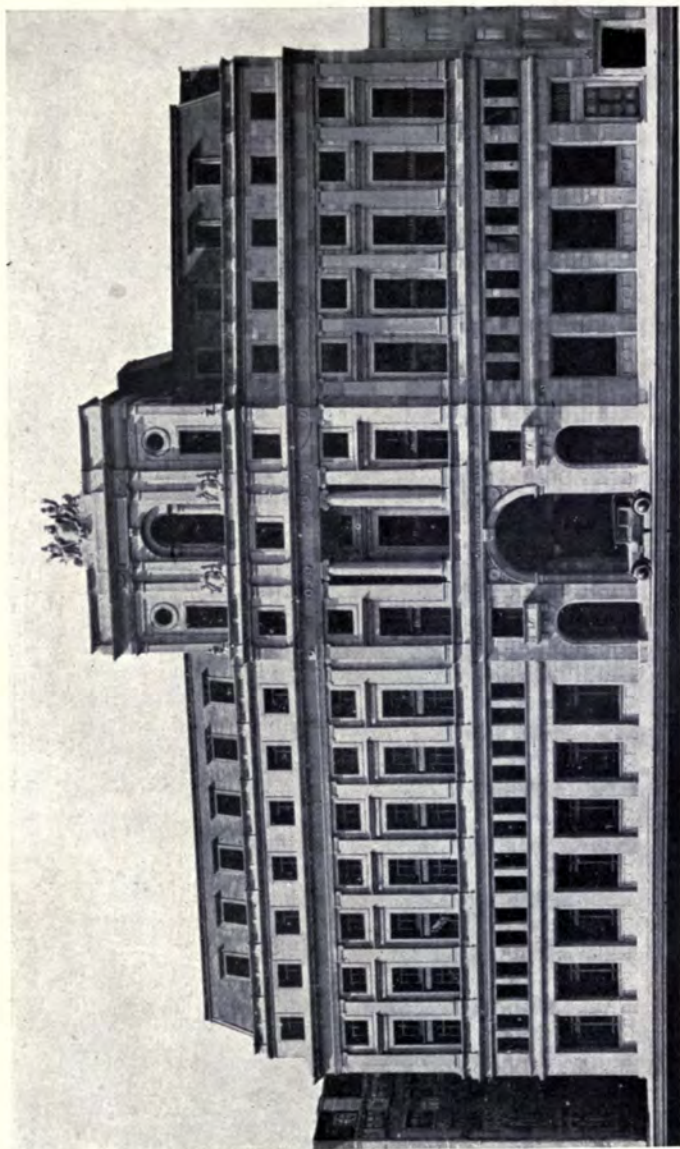

**London County Westminster and Parr's Bank, Ltd.: Head Offices, Lothbury, E.C.**

MEWES & DAVIS, Architects.

First Premiated Design.



**London County Westminster and Parr's Bank, Ltd.: Head Office, Lothbury, E.C.**

First Premiated Design.

MEWÉS & DAVIS, Architects.

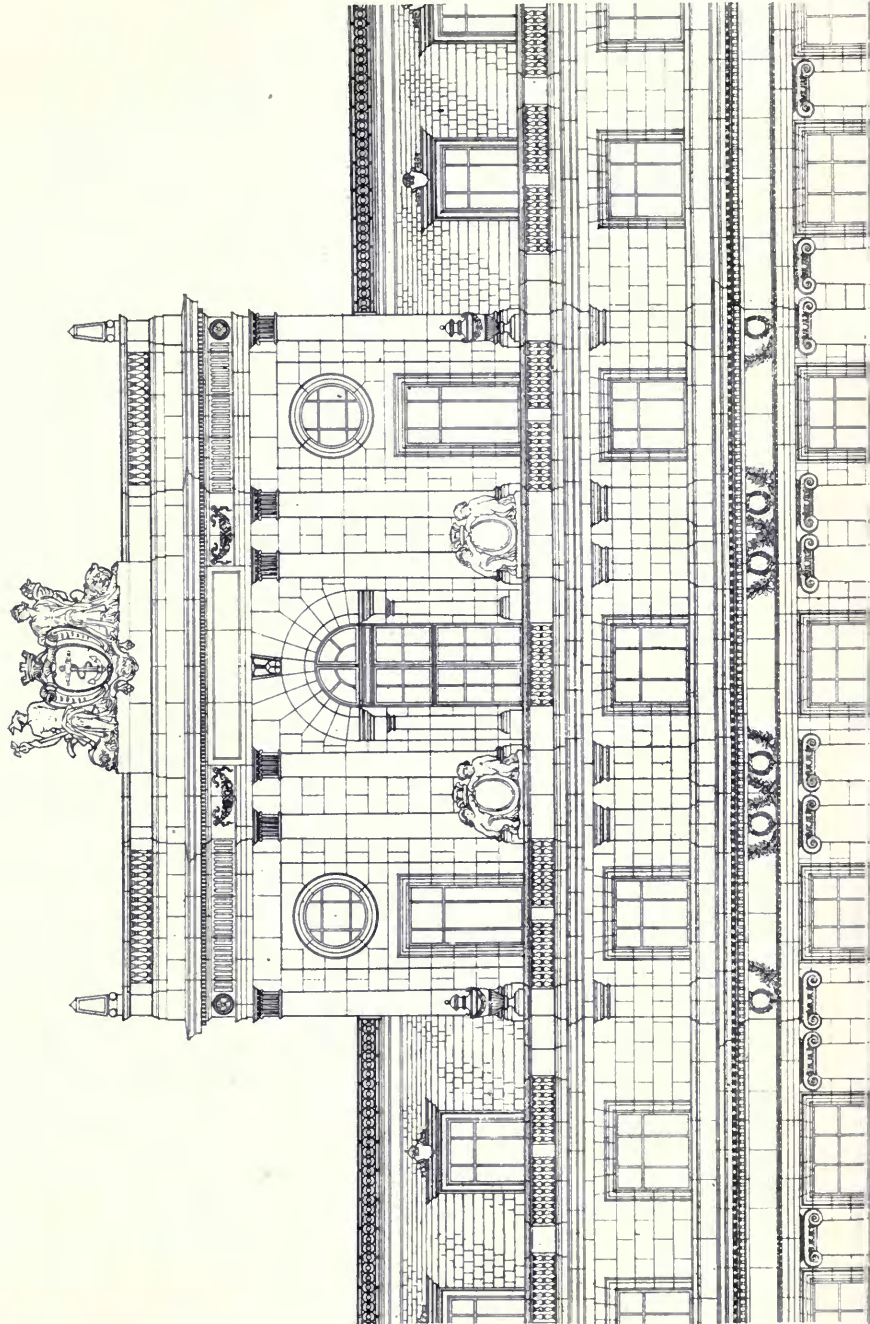

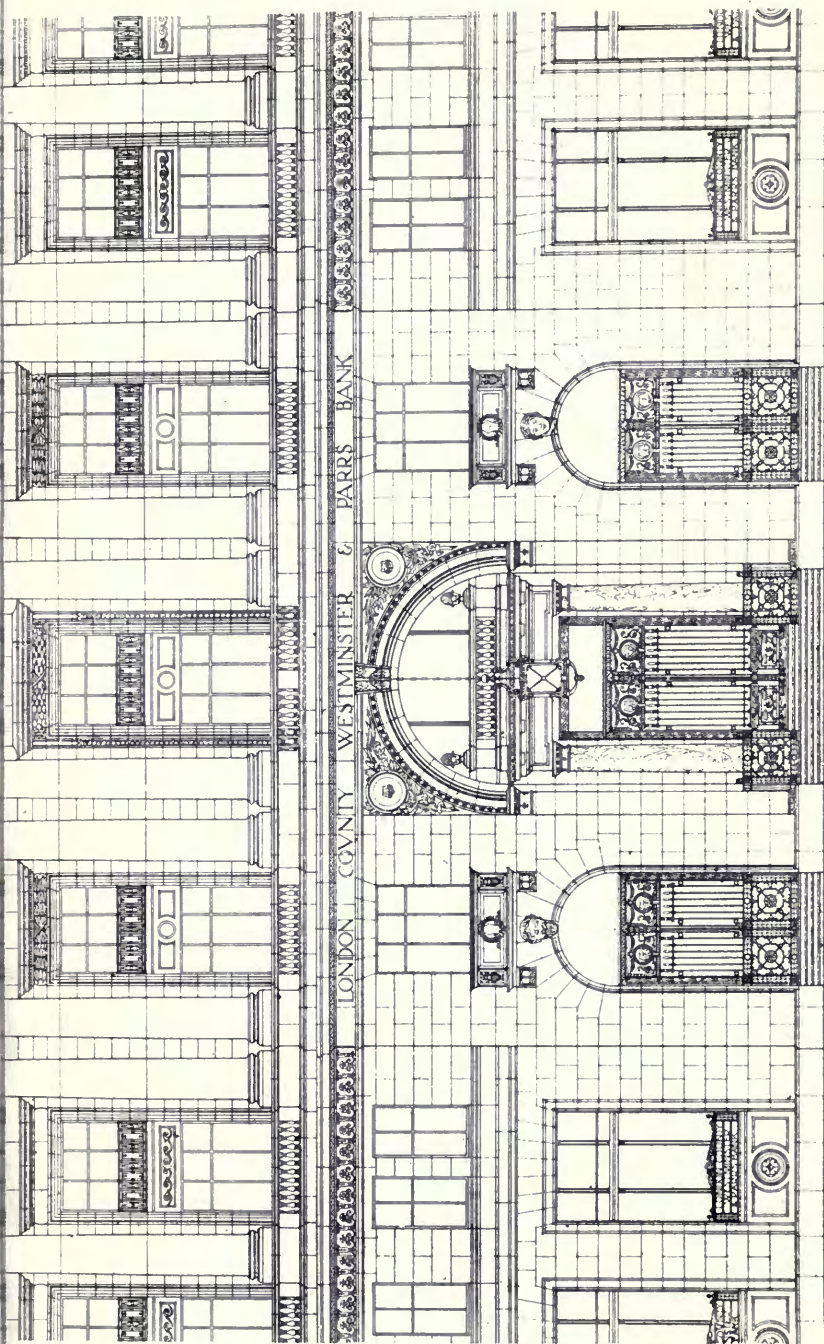

London County Westminister and Parr's Bank, Ltd.: Head Office, Lothbury, E.C.

First Premiated Design. Detail. MEWÈS & DAVIS, Architects.

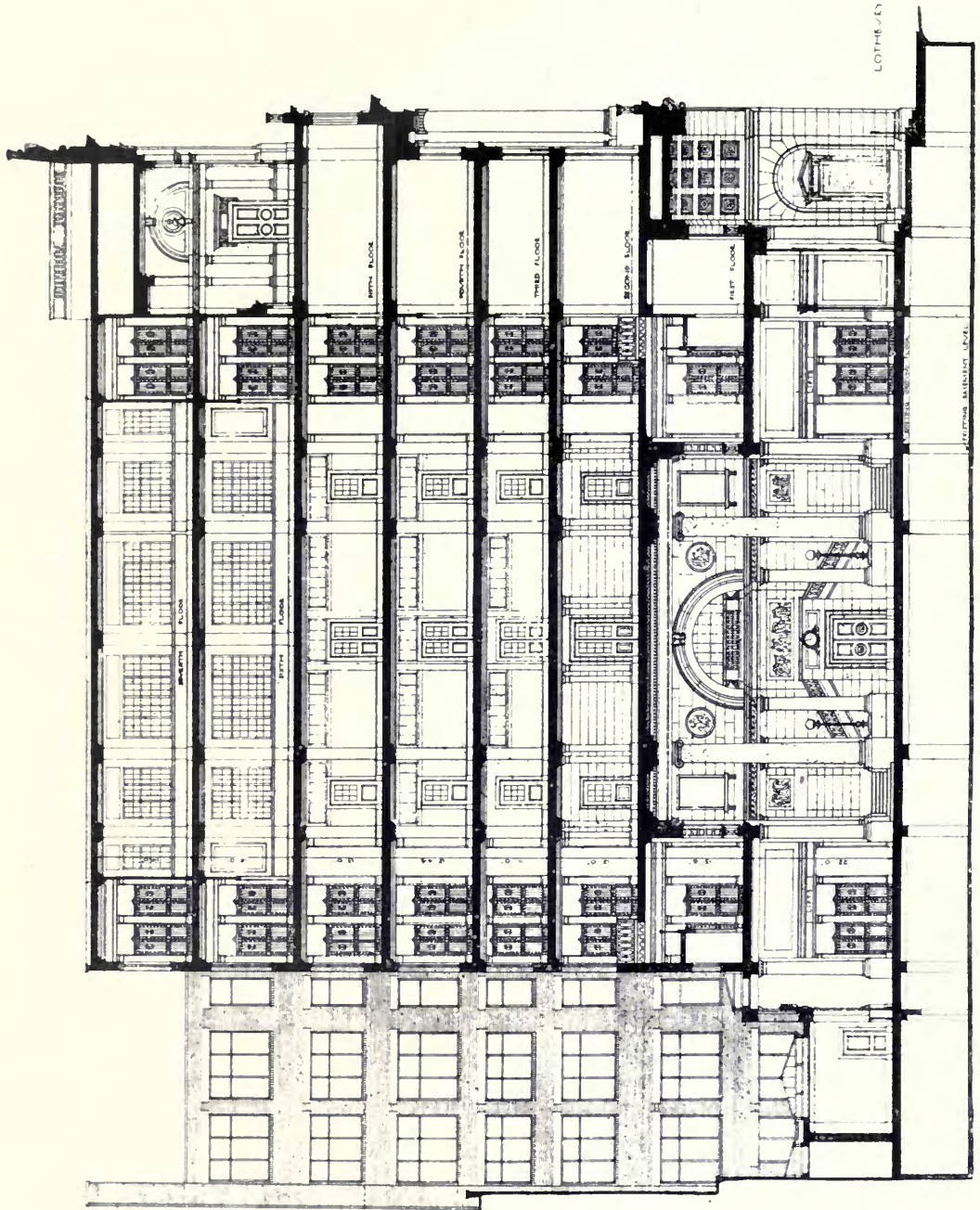

Section A—B.

London County Westminster and Parr's Bank, Ltd.: Head Office, Lothbury, E.C.

MEWES & DAVIS, Architects.



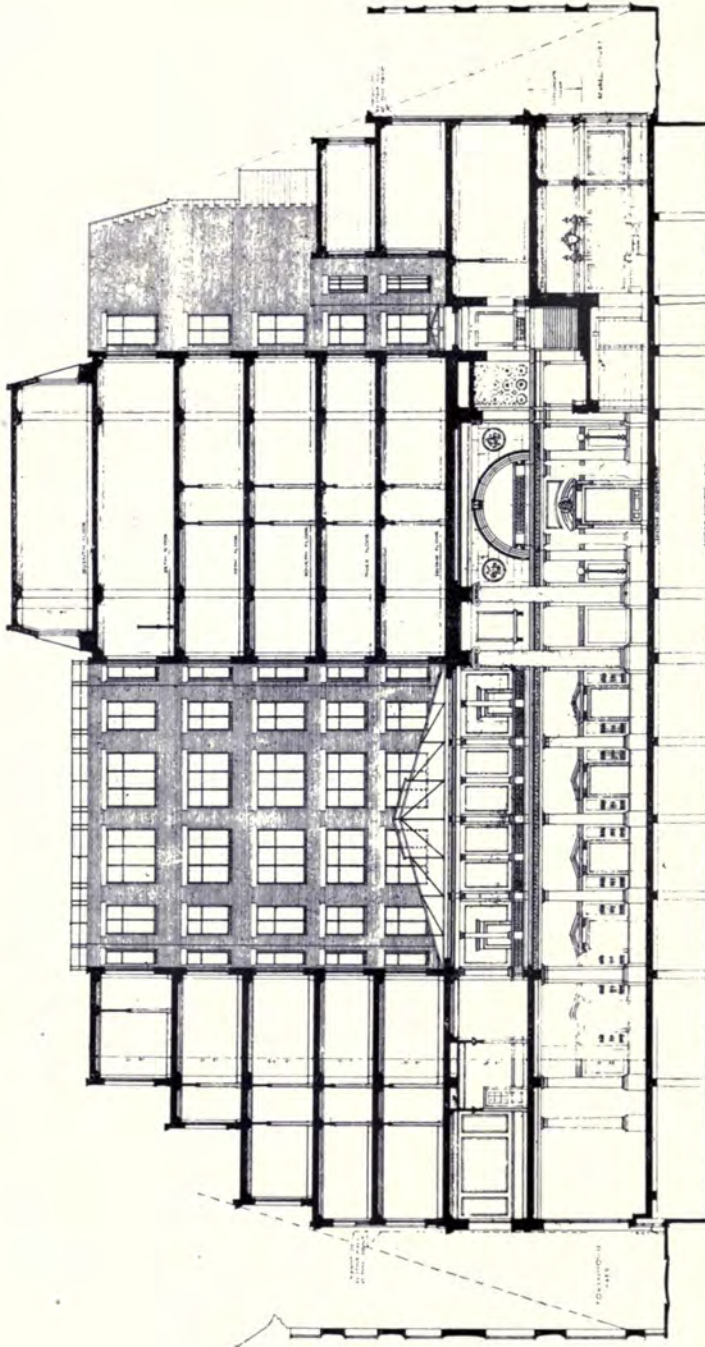

Section C—D.

London County Westminster and Parr's Bank, Ltd.: Head Office, Lothbury, E.C.  
MEWÉS & DAVIS, Architects.

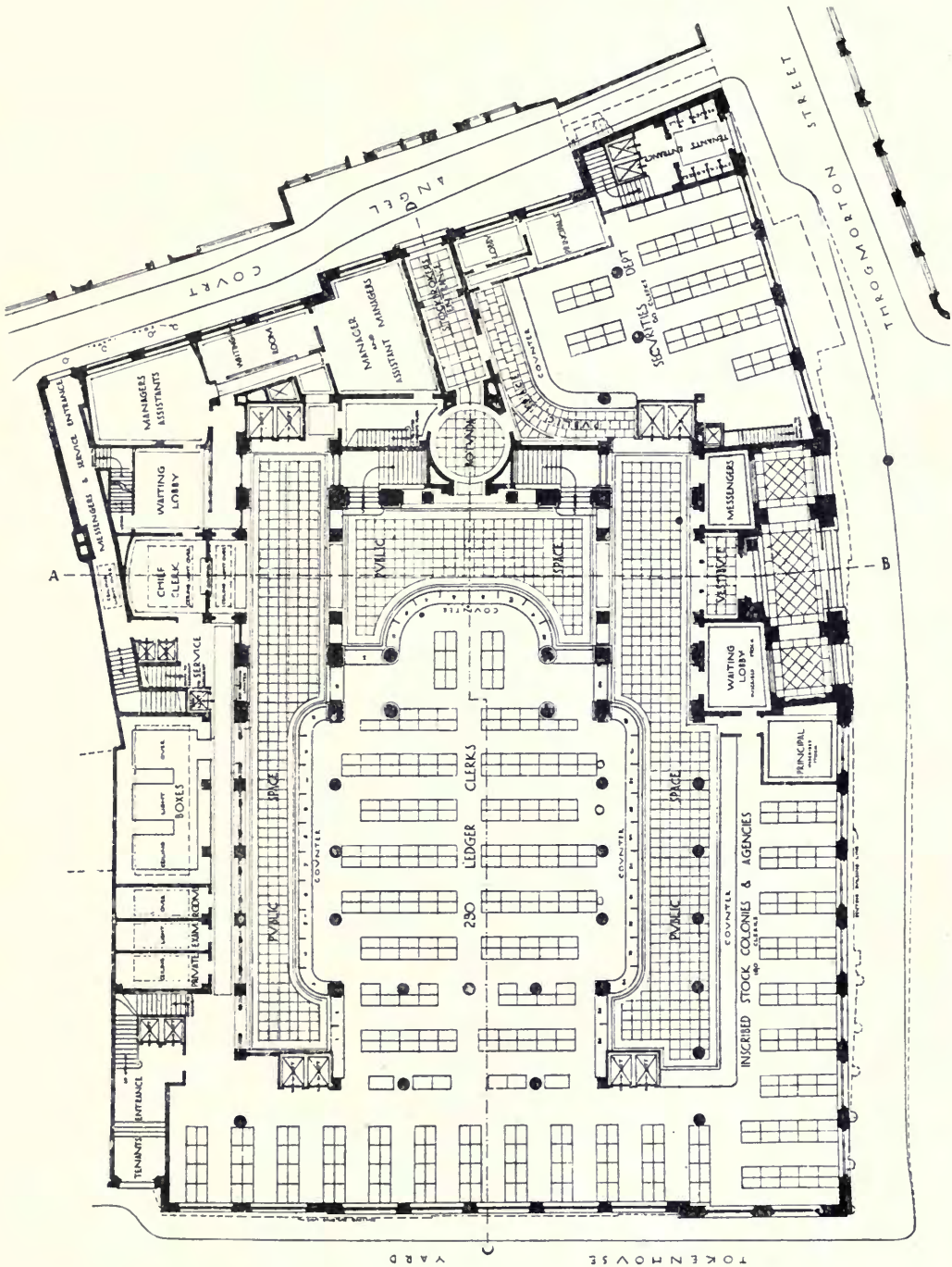

London County Westminster and Parr's Bank, Ltd.: Head Office, Lothbury, E.C.  
 MEWES & DAVIS, Architects.  
 Ground Floor Plan.

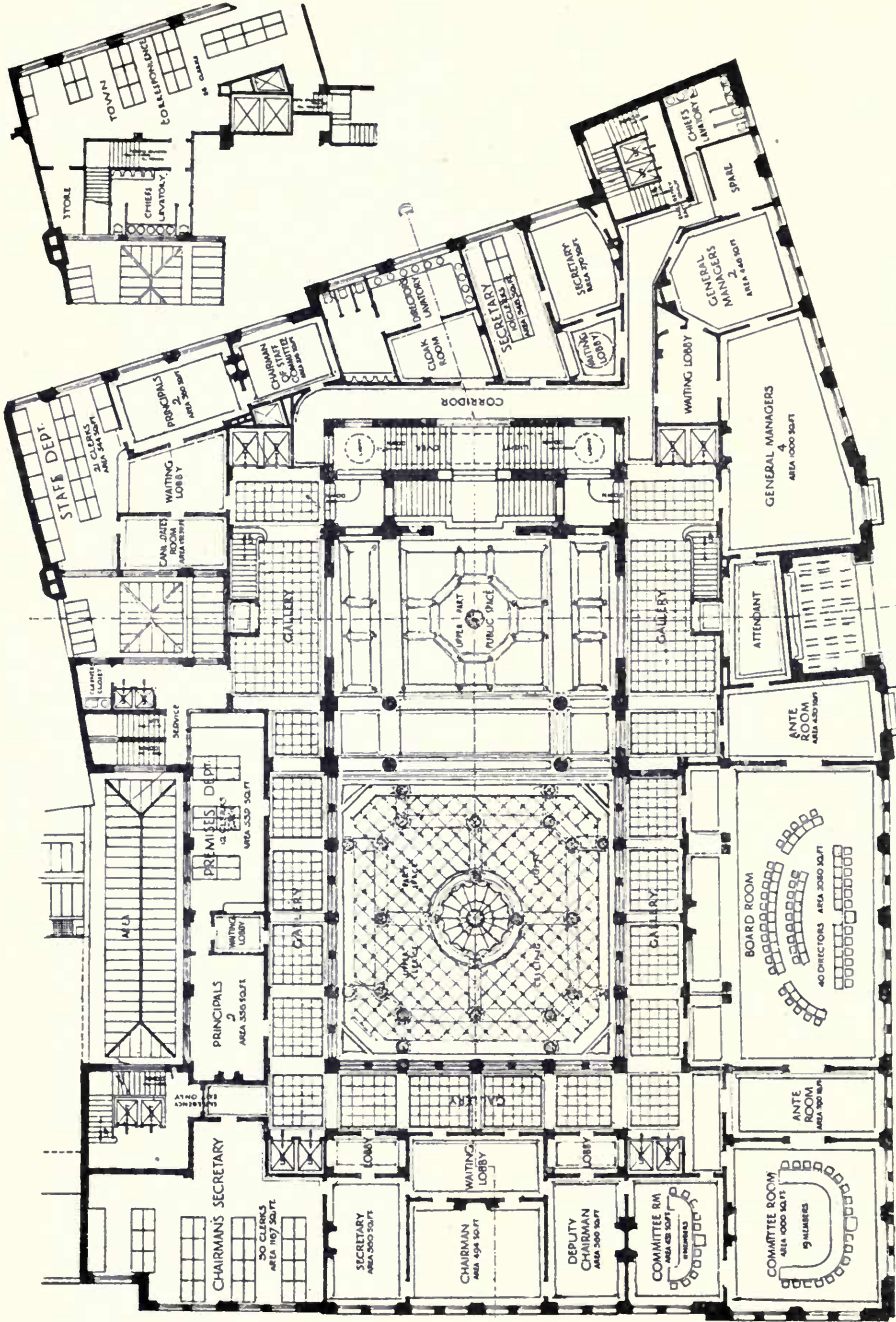

London County Westminister and Parr's Bank, Ltd.: Head Office, Lothbury, E.C.  
First Floor Plan.  
MEWES & DAVIS, Architects.

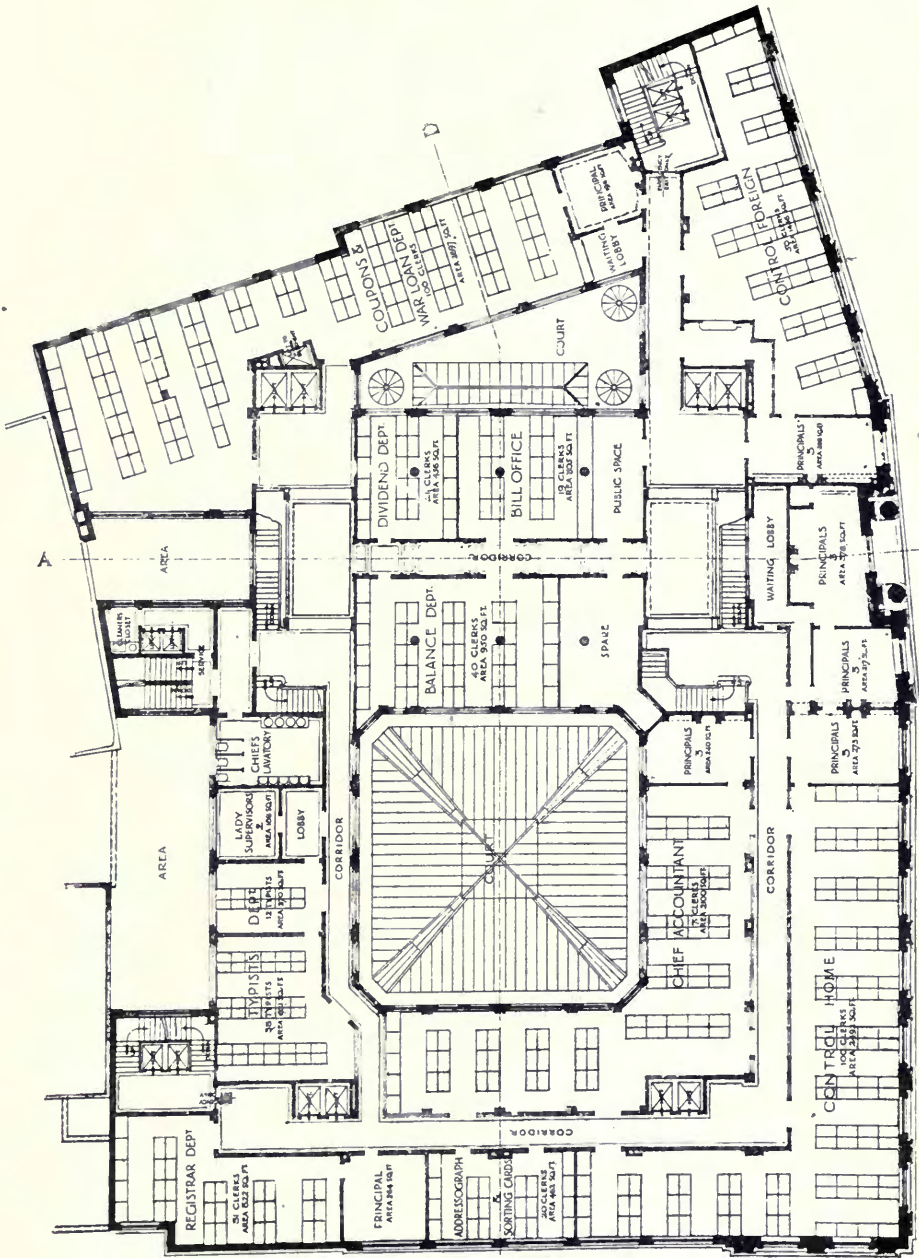

London County Westminster and Parr's Bank, Ltd.: Head Office, Lothbury, E.C.  
Second Floor Plan.  
MEWES & DAVIS, Architects.



**London County Westminster and Parr's Bank, Ltd.  
Head Office, Lothbury, E.C.**

First Premiated Design. MEWES & DAVIS, Architects.



Design for the Bank of Chile, Santiago.



SIR ASTON WEBB & SON Architects.

DESIGN FOR THE  
BANK OF CHILE  
SANTIAGO

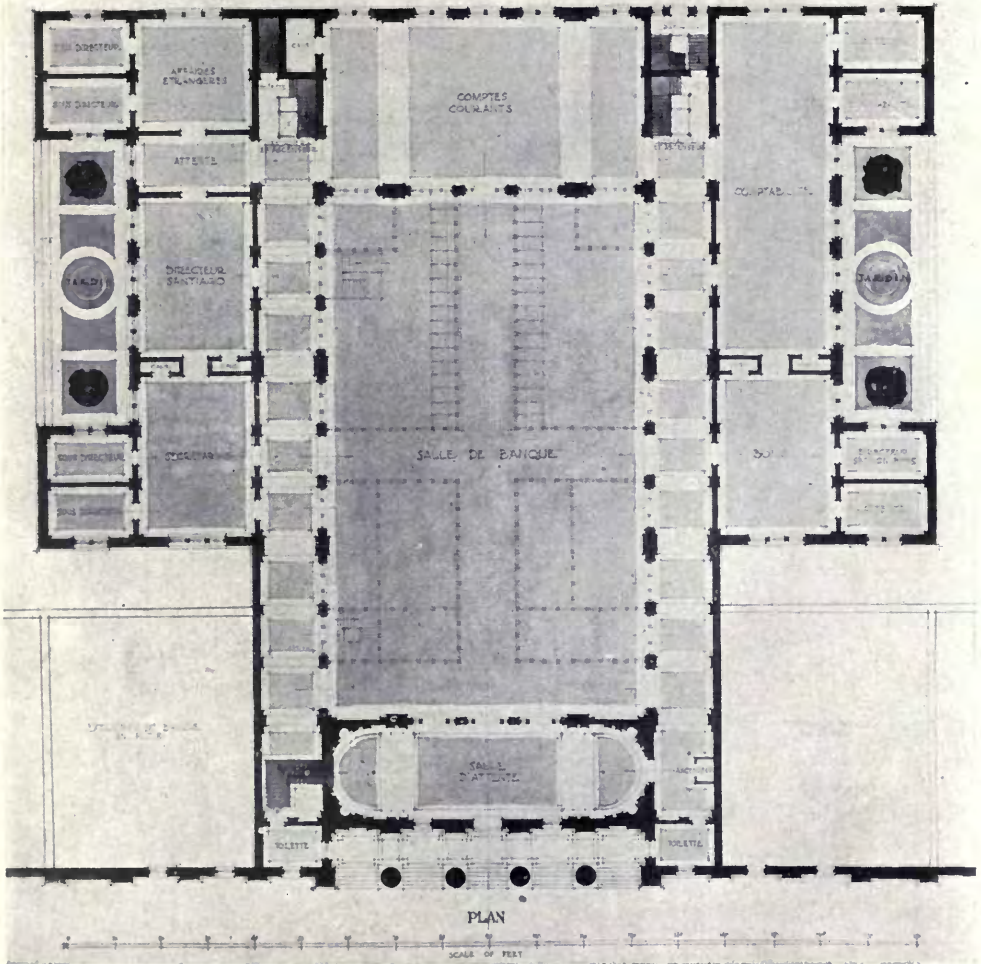

Design for the Bank of Chile, Santiago: Ground Floor Plan.

SIR ASTON WEBB & SON, Architects.



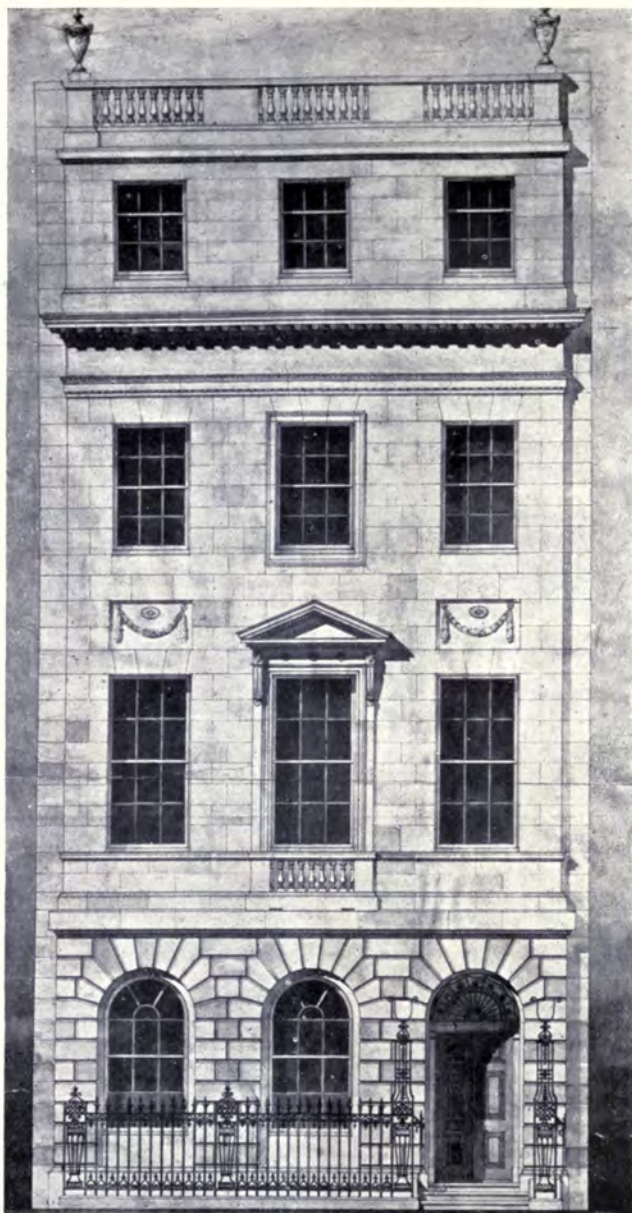

NO 42 UPPER BROOK STREET. W

*James G. Davis*

**No. 42 Upper Brook Street, W.**  
MEWES & DAVIS, Architects.

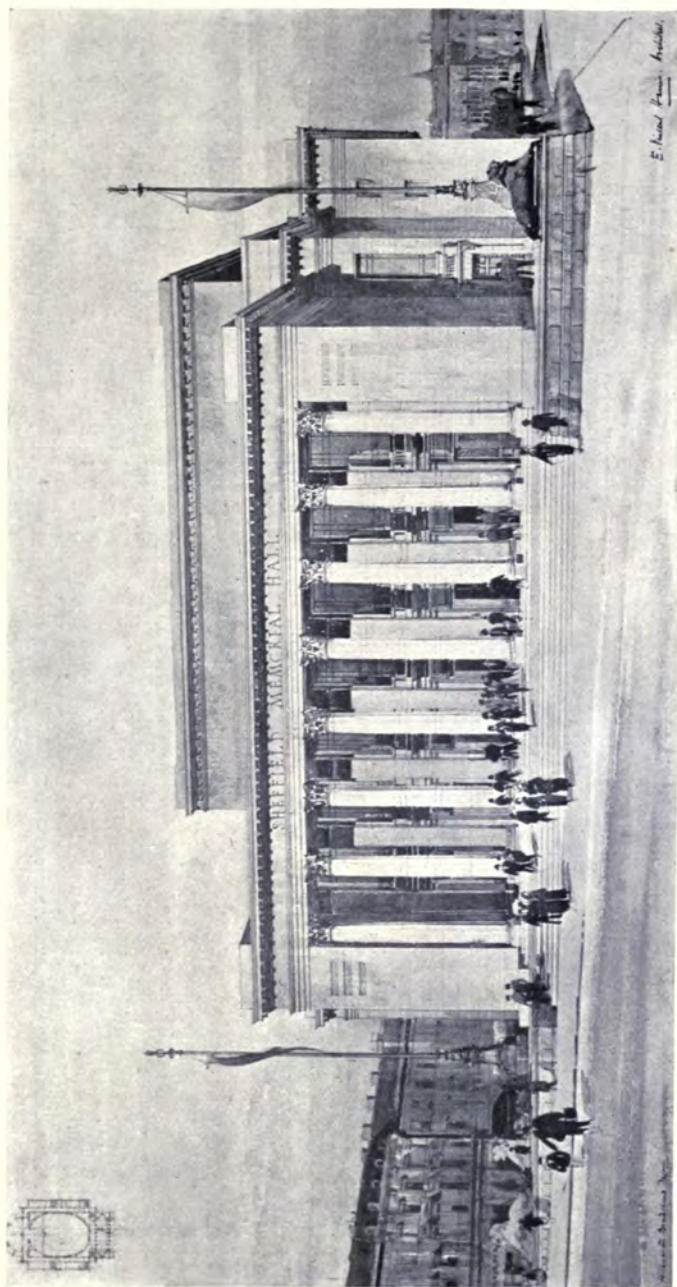

Sheffield Memorial Hall.

E. VINCENT HARRIS, Architect.

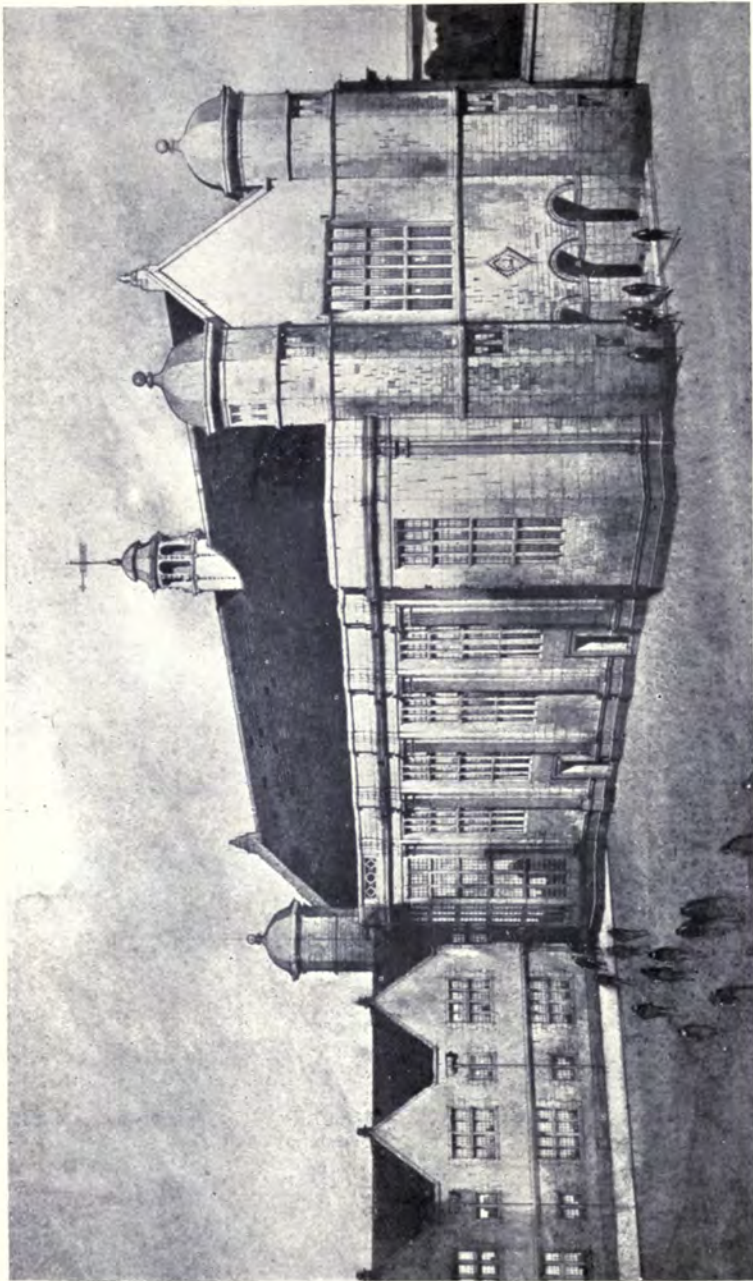

**Uppingham School Memorial Hall.**

**ERNEST NEWTON & SONS, Architects.**

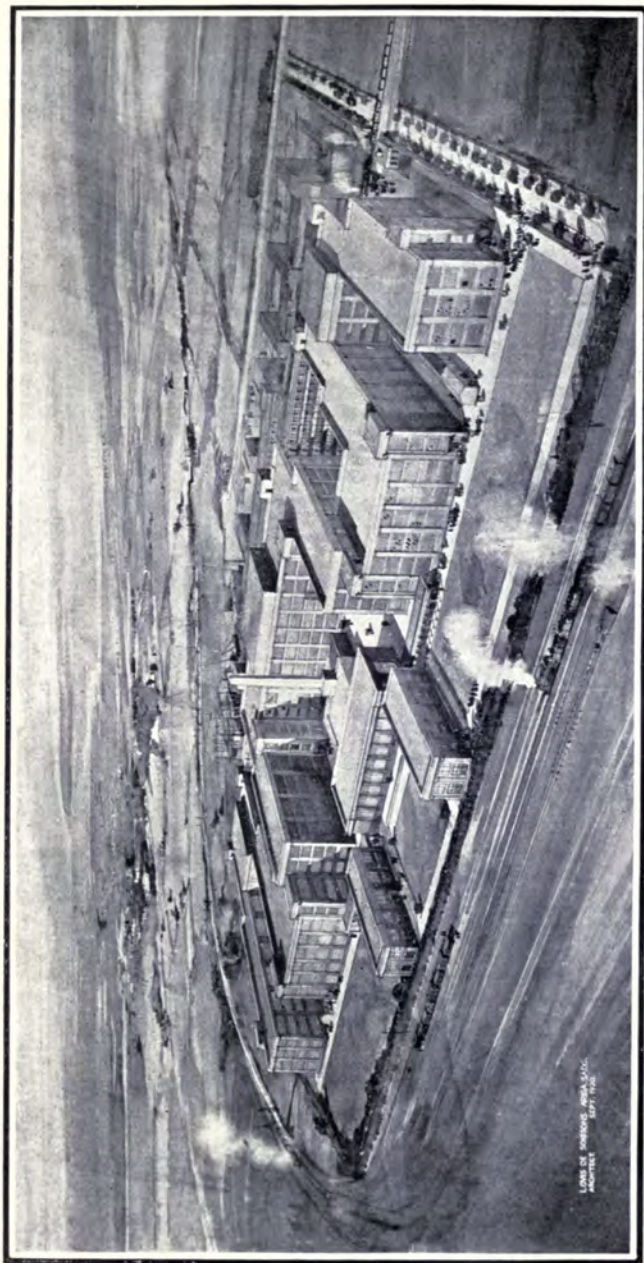

LOUIS DE SOISSONS ARCHT. SOC.  
ARCHT. 1917

**Proposed Factory, Welwyn, Herts.**

**LOUIS DE SOISSONS, Architect.**

# THE REGENT THEATRE, BRIGHTON



**Entrance Hall.**

ROBERT ATKINSON, Architect.

Builders and Contractors: McLAUGHLIN & HARVEY, Ltd., 24 Highbury Grove, N. 5.  
Fibrous Plaster, Vaulting and Walls: G. JACKSON & SONS, Ltd., 49 Rathbone Place, W. 1.  
Metal Work: THOS. ELSLEY, Ltd., 20-30 Great Titchfield Street, W. 1.

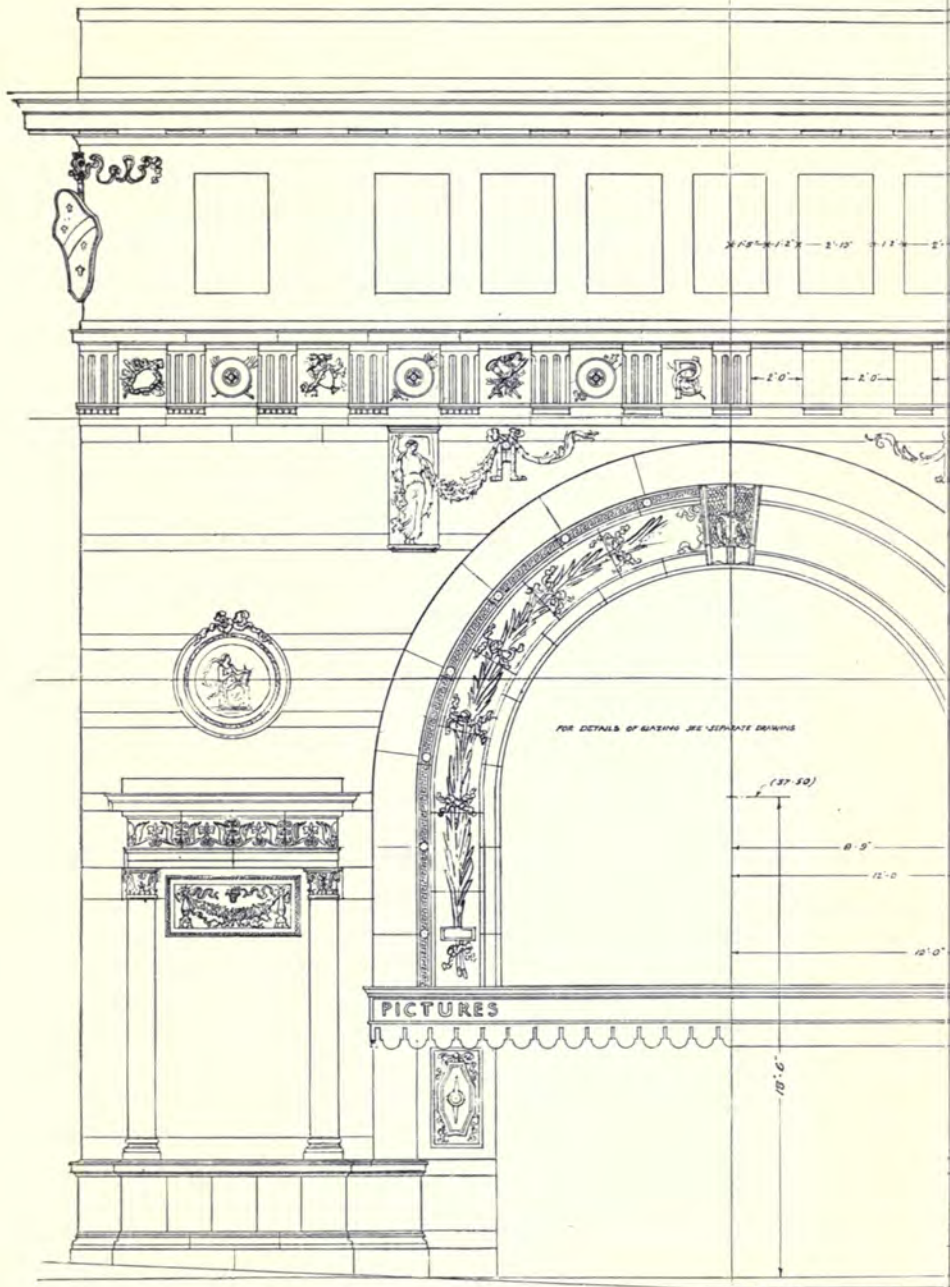

ELEVATION TO NORTH STREET

Elevation to North Street.

Builders and Contractors : McLAUGHLIN &  
Metal Work : THOS. ELSLEY, Ltd., 20-30

, Brighton.

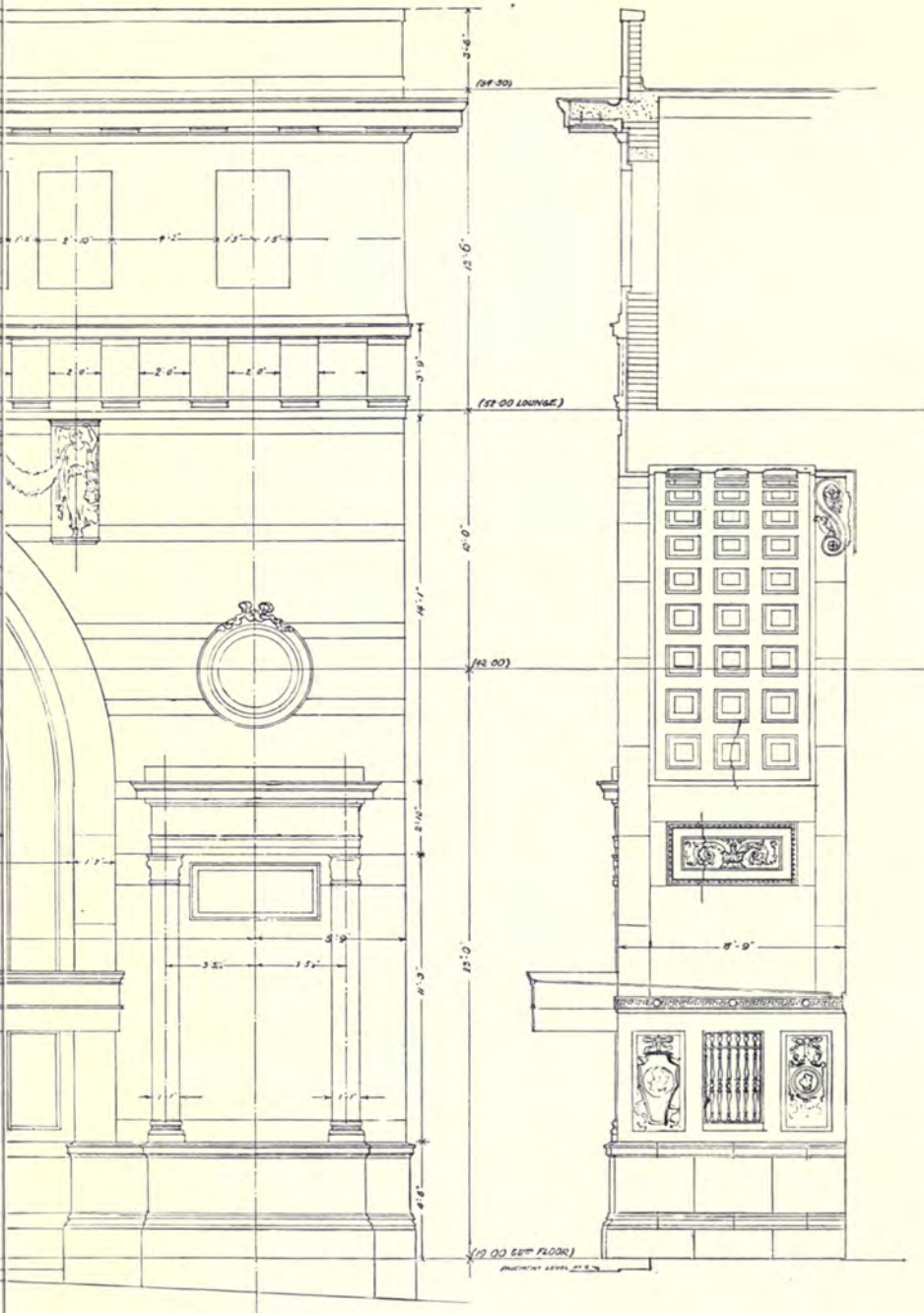

SECTION.

ROBERT ATKINSON, Architect.

HARVEY, Ltd., 24 Highbury Grove, N. 5.  
Great Titchfield Street, W. 1.

*The Regent Theatre, Brighton.*

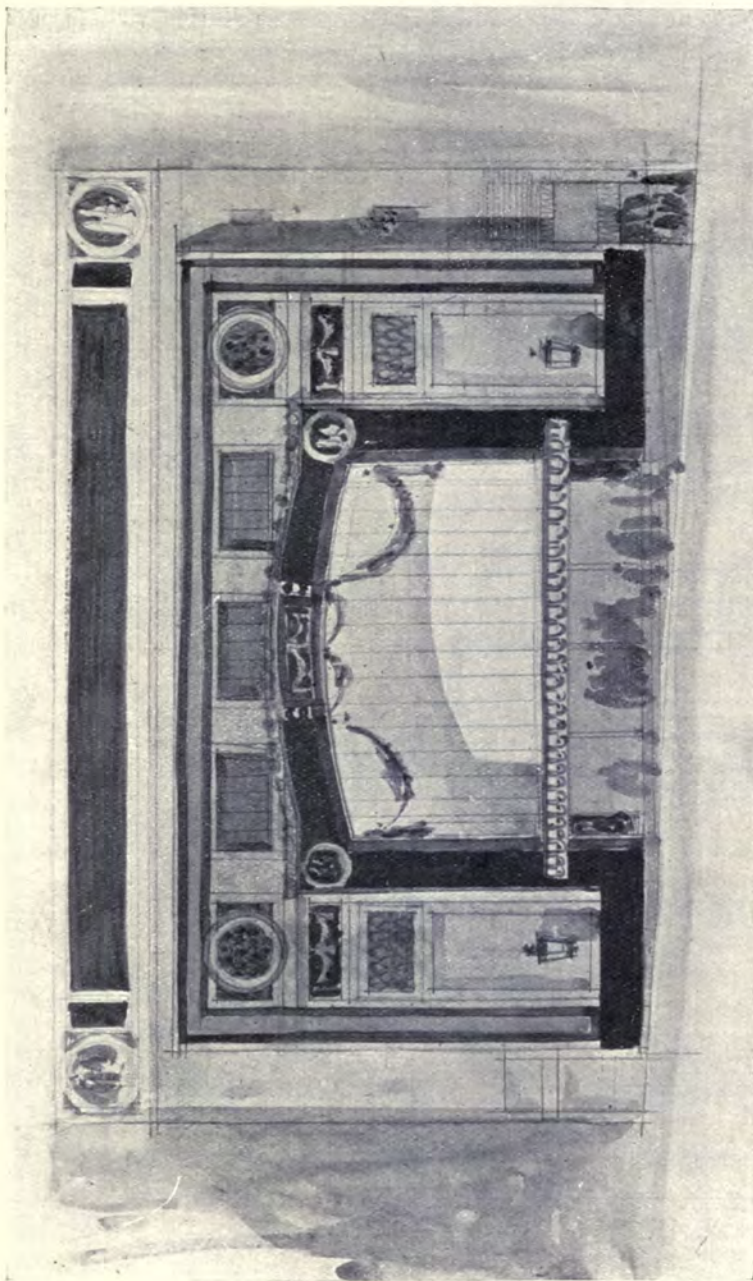

**Main Entrance from Queen's Road.**

ROBERT ATKINSON, Architect.

Builders and Contractors: McLAUGHLIN & HARVEY, Ltd., 24 Highbury Grove, N. 5.  
Metal Work: THOS. ELSLEY, Ltd., 20-30 Great Titchfield Street, W. 1.



*The Regent Theatre, Brighton.*

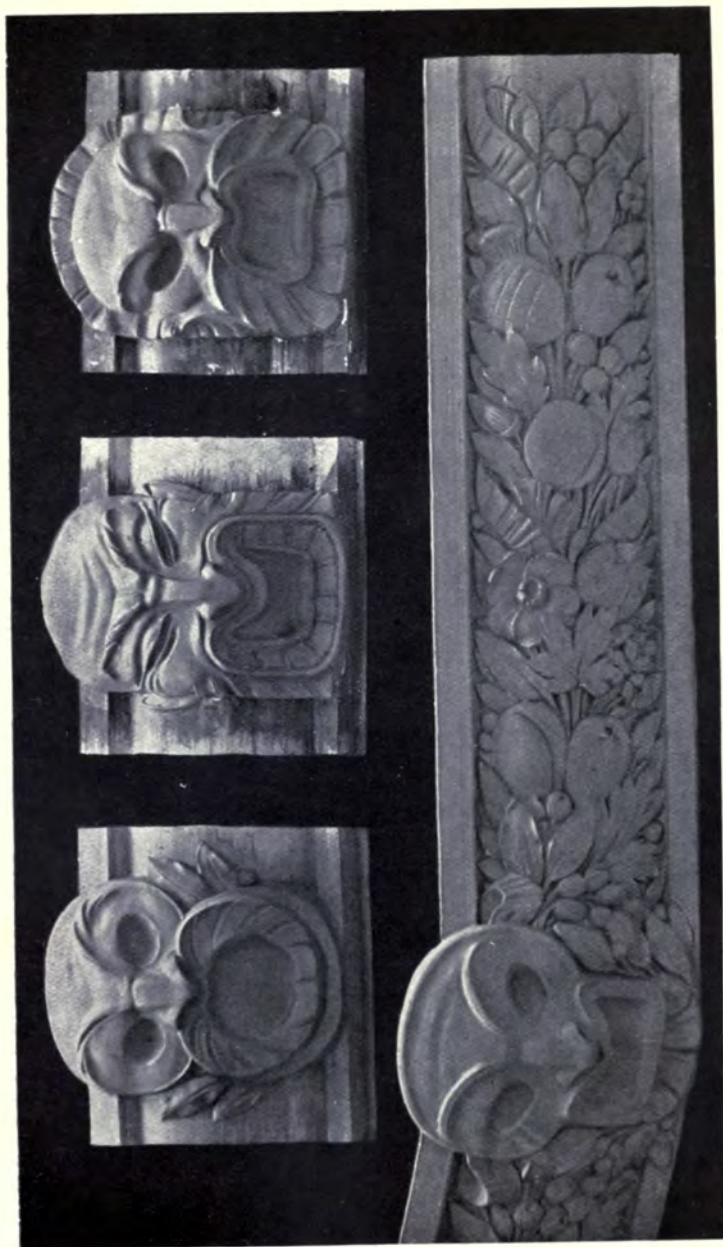

**Decoration in Cornice in Queen's Road Elevation.**

C. J. L. DOMAN, R.B.S., Sculptor.

ROBERT ATKINSON, Architect.

*The Regent Theatre, Brighton.*



**Decorative Panels in Main Entrance.**

**ROBERT ATKINSON, Architect.**

**C. J. L. DOMAN, R.B.S., Sculptor.**



**Decorative Panel: Main Entrance.**

ROBERT ATKINSON, Architect.

C. J. L. DOMAN, R.B.S., Sculptor.

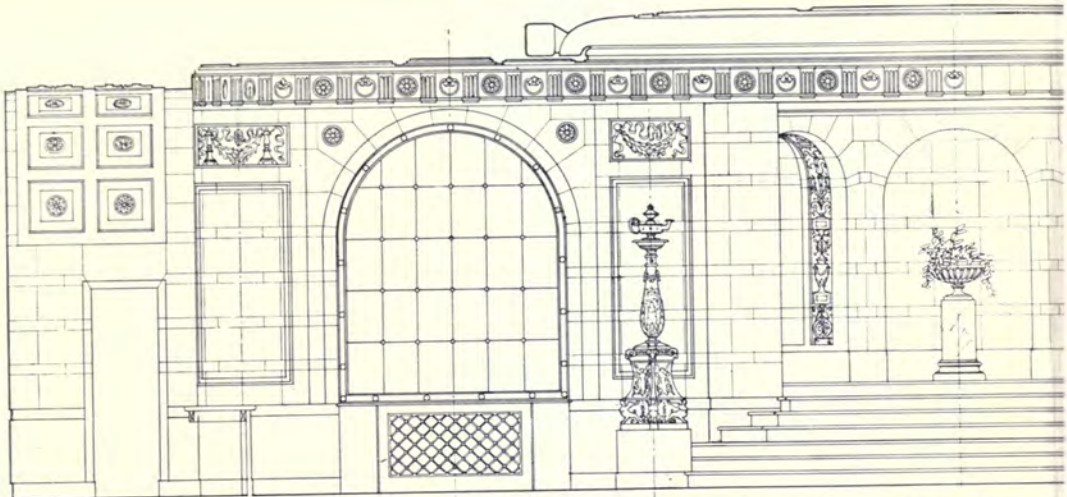

LONGITUDINAL SECTION THROUGH

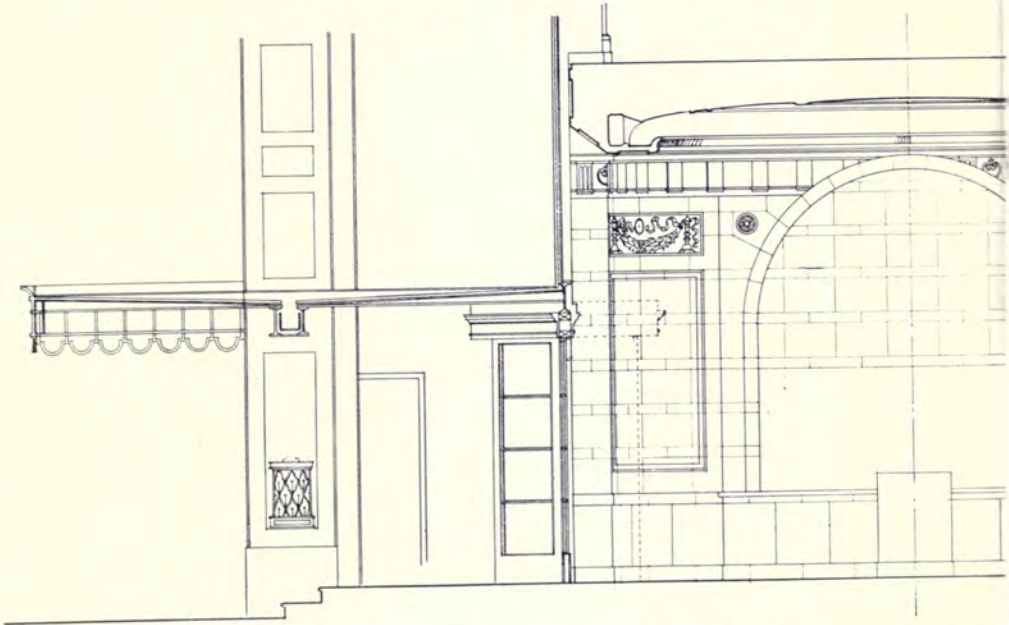

CROSS SECTION THROUGH

**Longitudinal and Cross Section through Vestibule.**

Builders and Contractors : McLAUGHLIN  
Metal Work : THOS. ELSLEY, Ltd., 20.

re, Brighton.

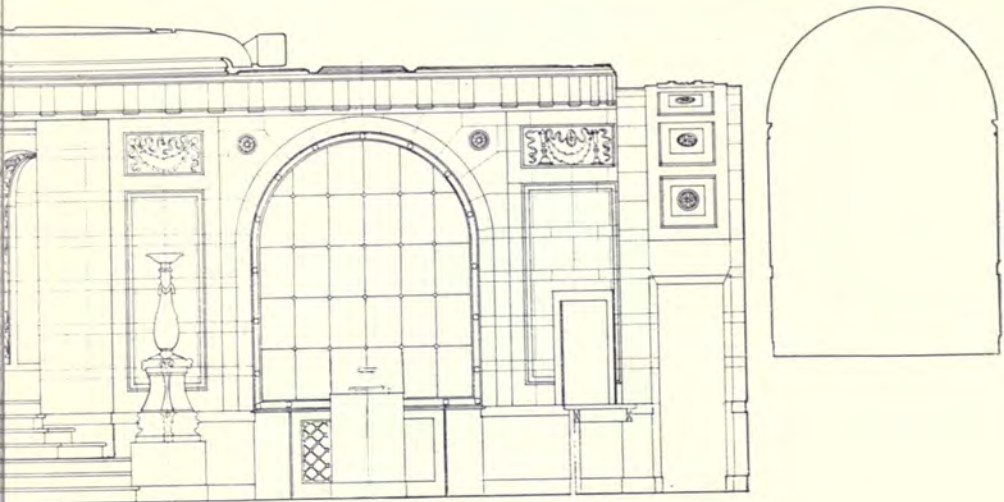

ROUGH VESTIBULE.

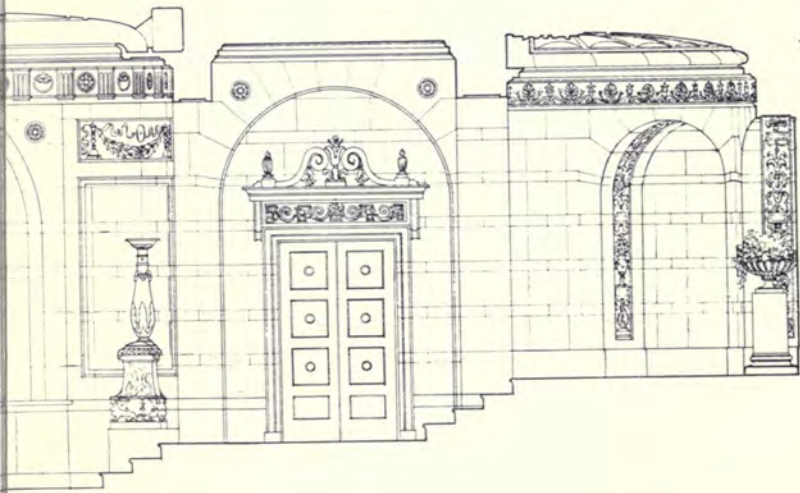

VESTIBULE.

ROBERT ATKINSON Architect.

HARVEY, Ltd., 24 Highbury Grove, N. 5.  
Great Titchfield Street, W. 1.

*The Regent Theatre, Brighton.*

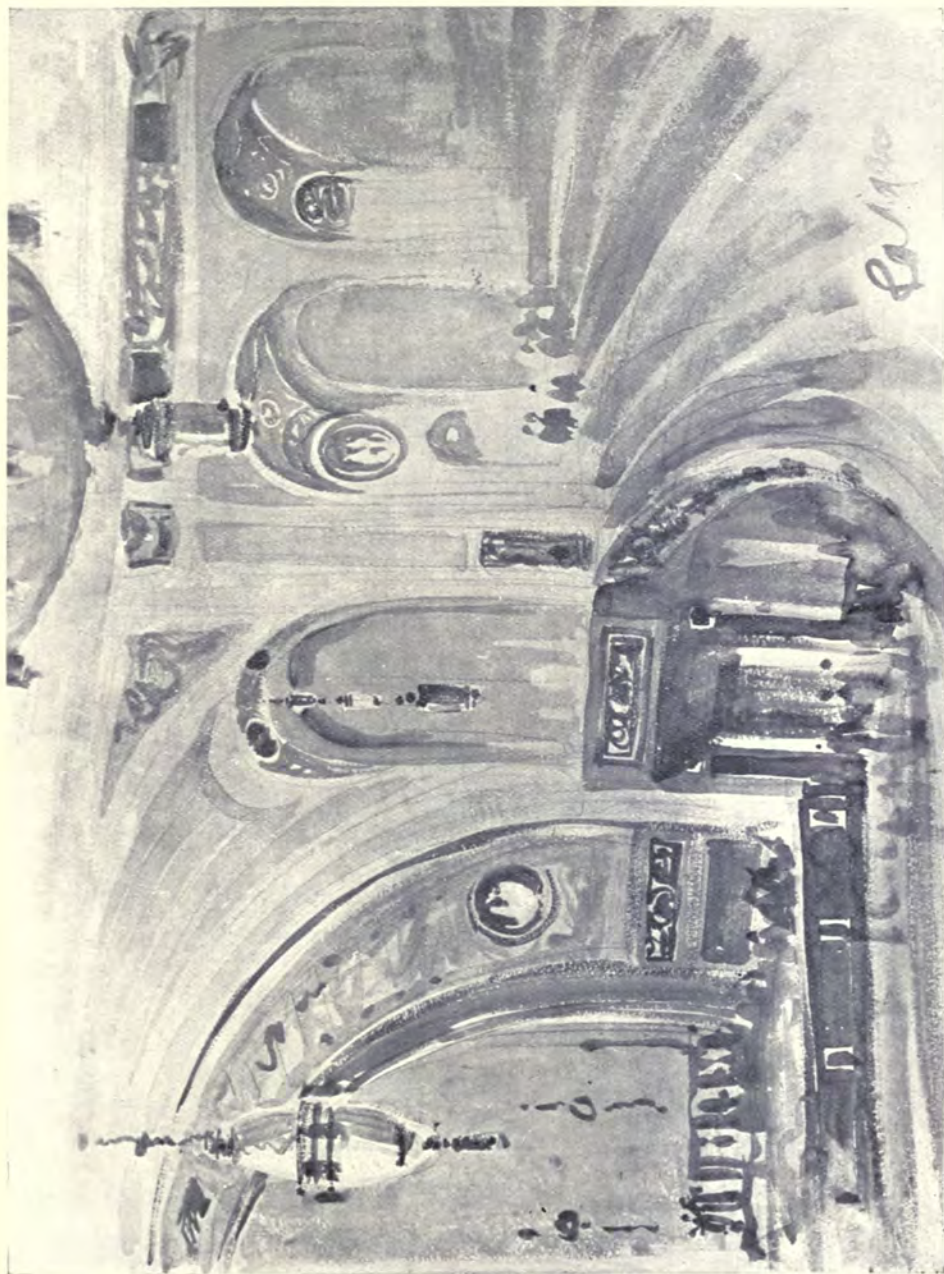

**General Interior View.**

ROBERT ATKINSON, Architect.

Builders and Contractors : McLAUGHLIN & HARVEY, Ltd., 24 Highbury Grove, N. 5.  
Fibrous Plaster Ceiling, Proscenium, etc. : G. JACKSON & SONS, Ltd., 49 Rathbone Place, W. 1.  
Metal Work : THOS. ELSLEY, Ltd., 20-30 Great Titchfield Street, W. 1.

*The Regent Theatre, Brighton.*

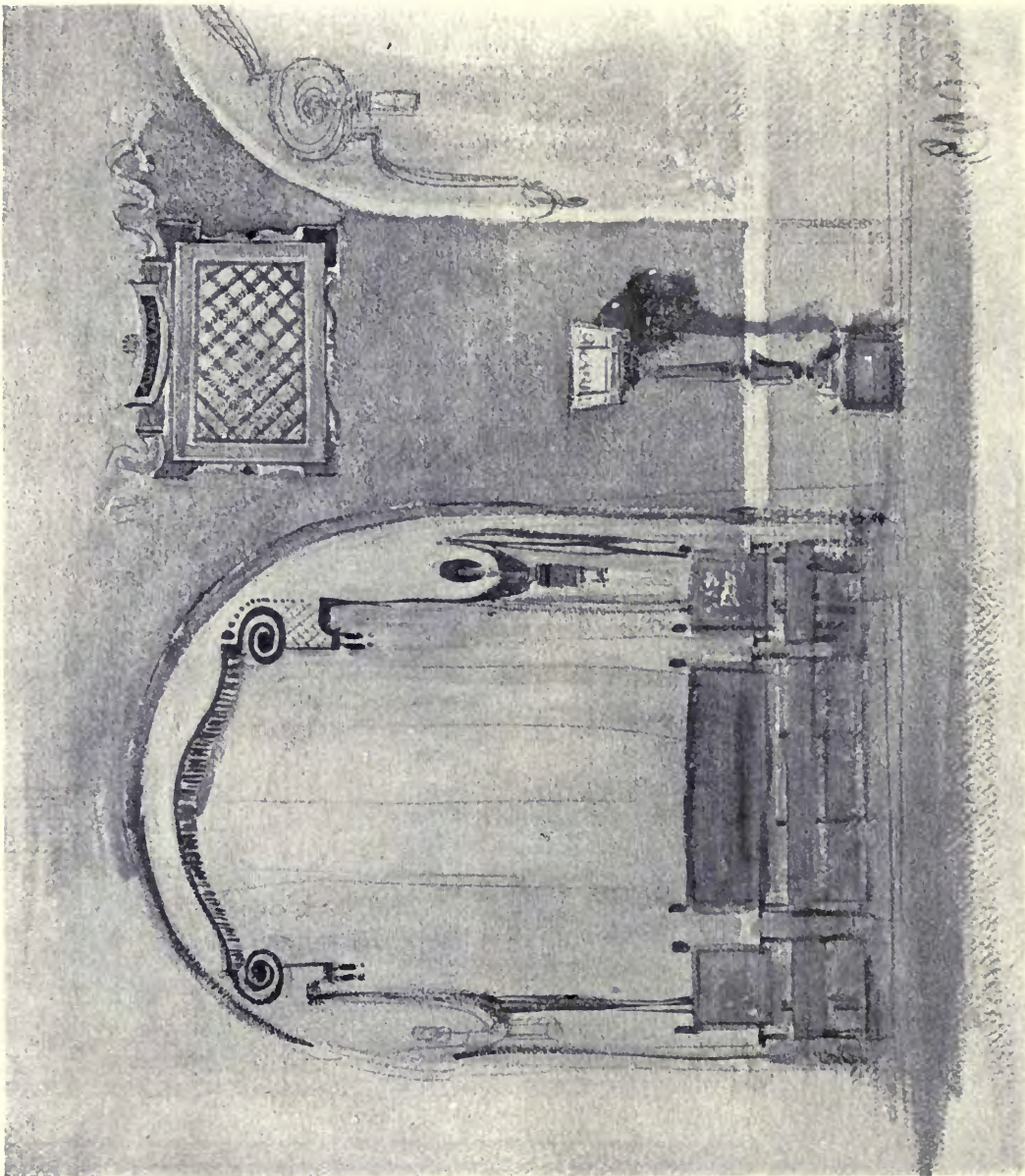

**Auditorium Foyer.**

ROBERT ATKINSON, Architect.

Builders and Contractors : McLAUGHLIN & HARVEY, Ltd., 24 Highbury Grove, N. 5.

Fibrous Plaster Work : G. JACKSON & SONS, Ltd., 49 Rathbone Place, W. 1.

Ventilation Grills : THOS. ELSLEY, Ltd., 20-30 Great Titchfield Street, W. 1.

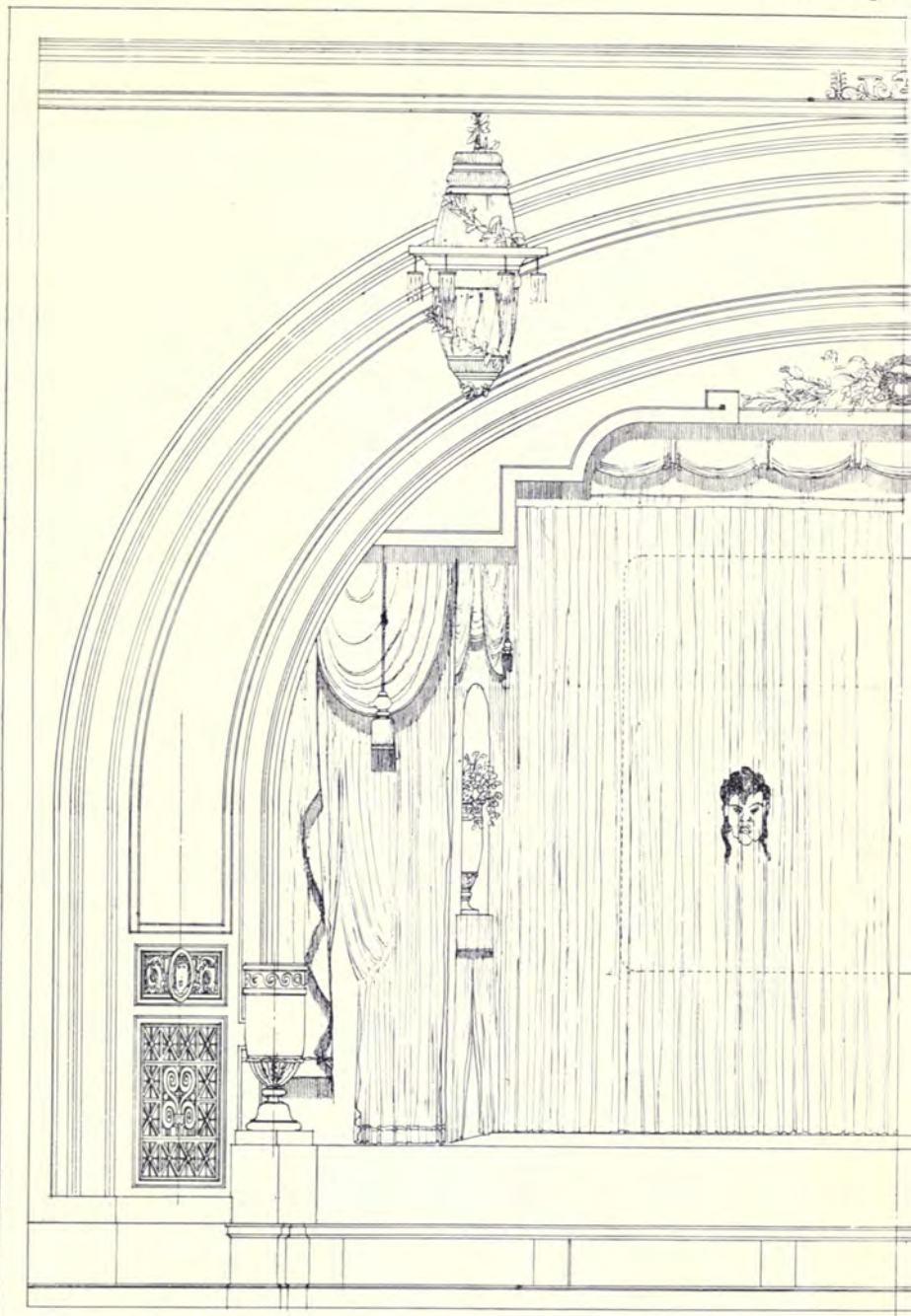

THE REGENT THEATRE  
BRIGHTON

DETAILS OF PROSCENIUM  
SCALE - HALF -

Builders and Contractors: McLAUGHLIN &  
Fibrous Plaster Work: G. JACKSON & SON  
Metal Work: THOS. ELSLEY, Ltd., 20-30



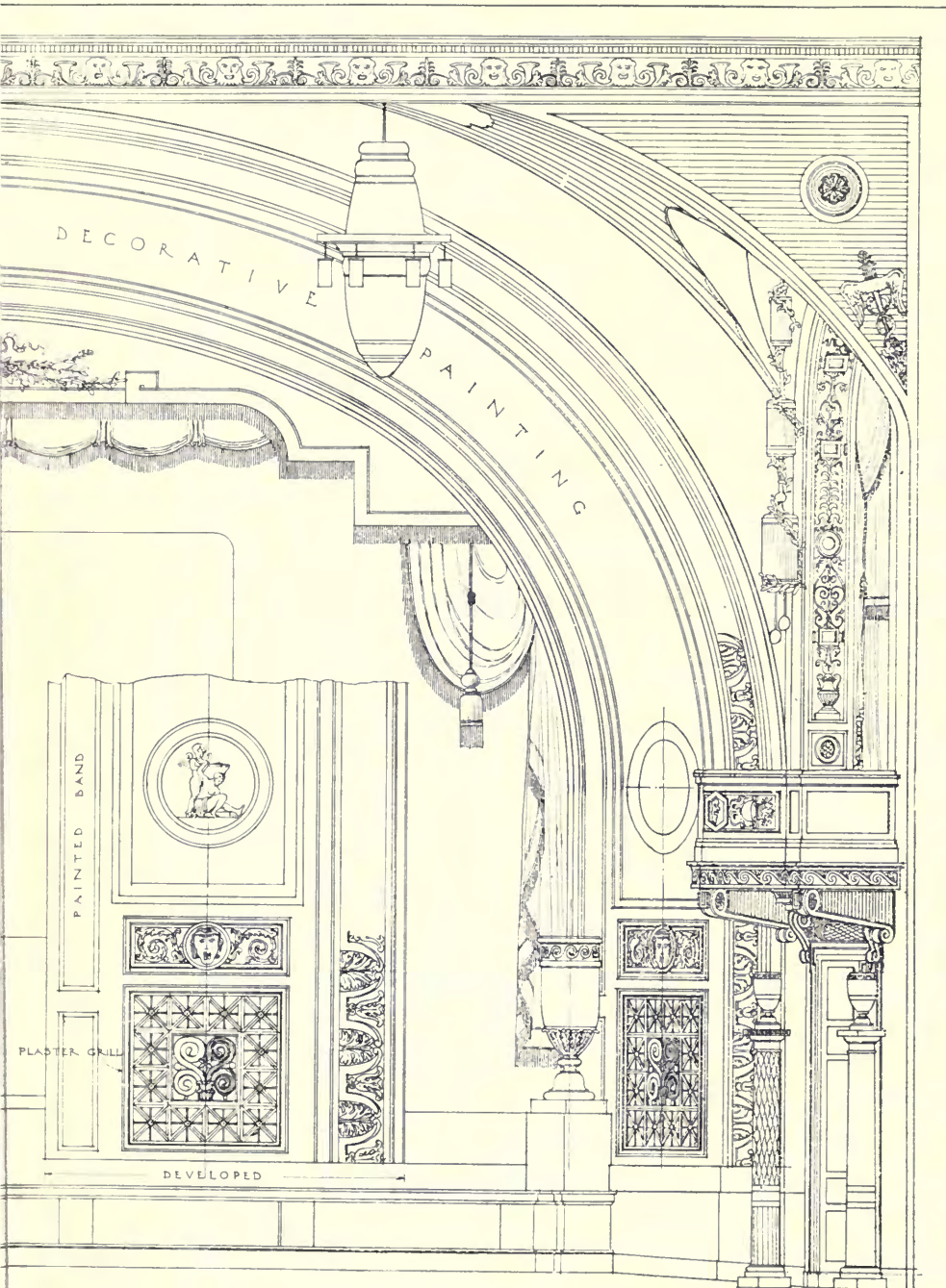

ARCH AND STAGE  
ARCH - ONE FOOT -

ROBERT ATKINSON FRIBA  
- ARCHITECT -  
36 BEDFORD SQUARE WC

ARVEY, Ltd., 24 Highbury Grove, N. 5.  
Ltd., 49 Rathbone Place, W. 1.  
Great Titchfield Street, W. 1.



*The Regent Theatre, Brighton.*

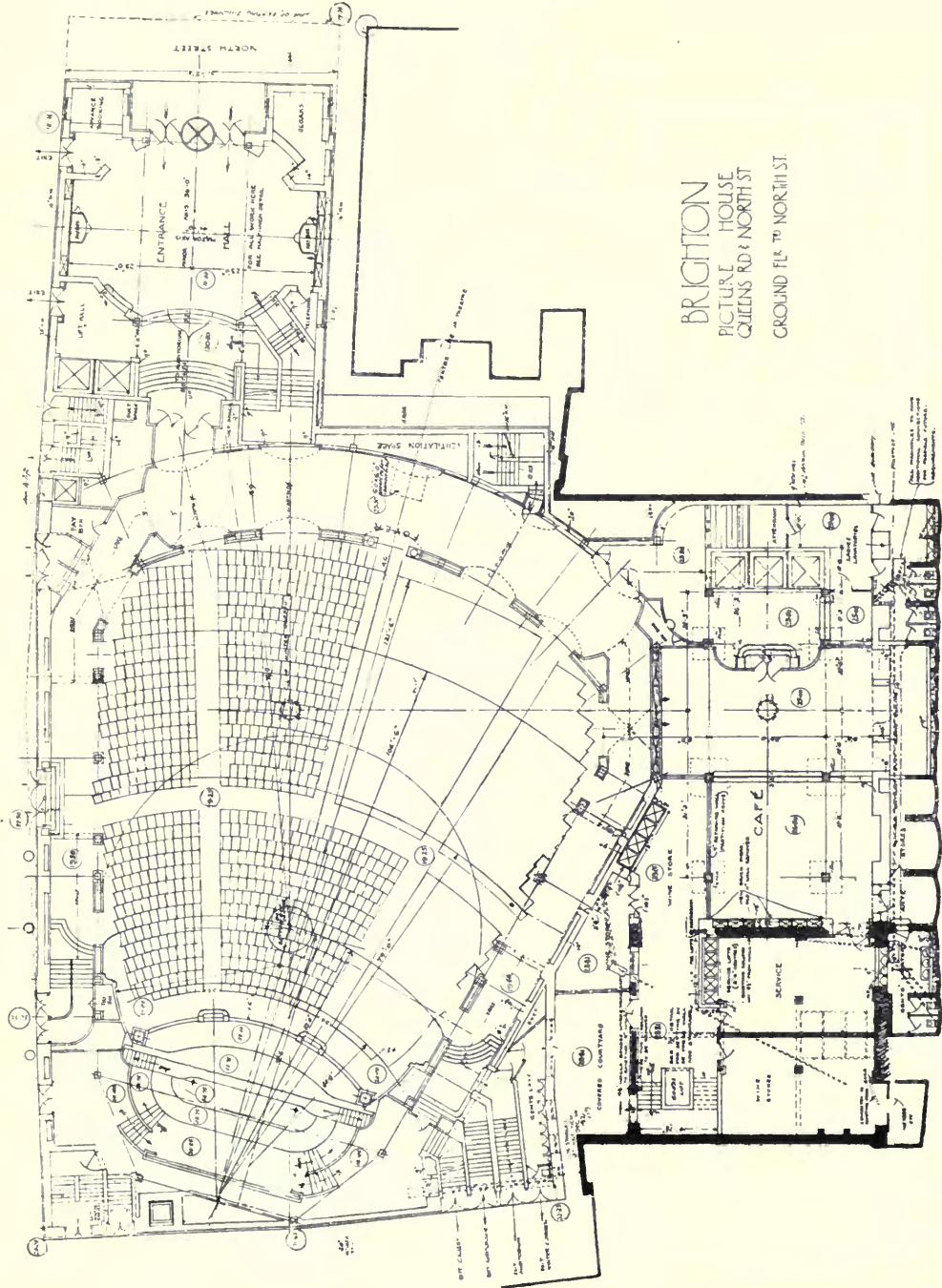

ROBERT ATKINSON, Architect.

Ground Floor Plan to North Street.

The Regent Theatre, Brighton.

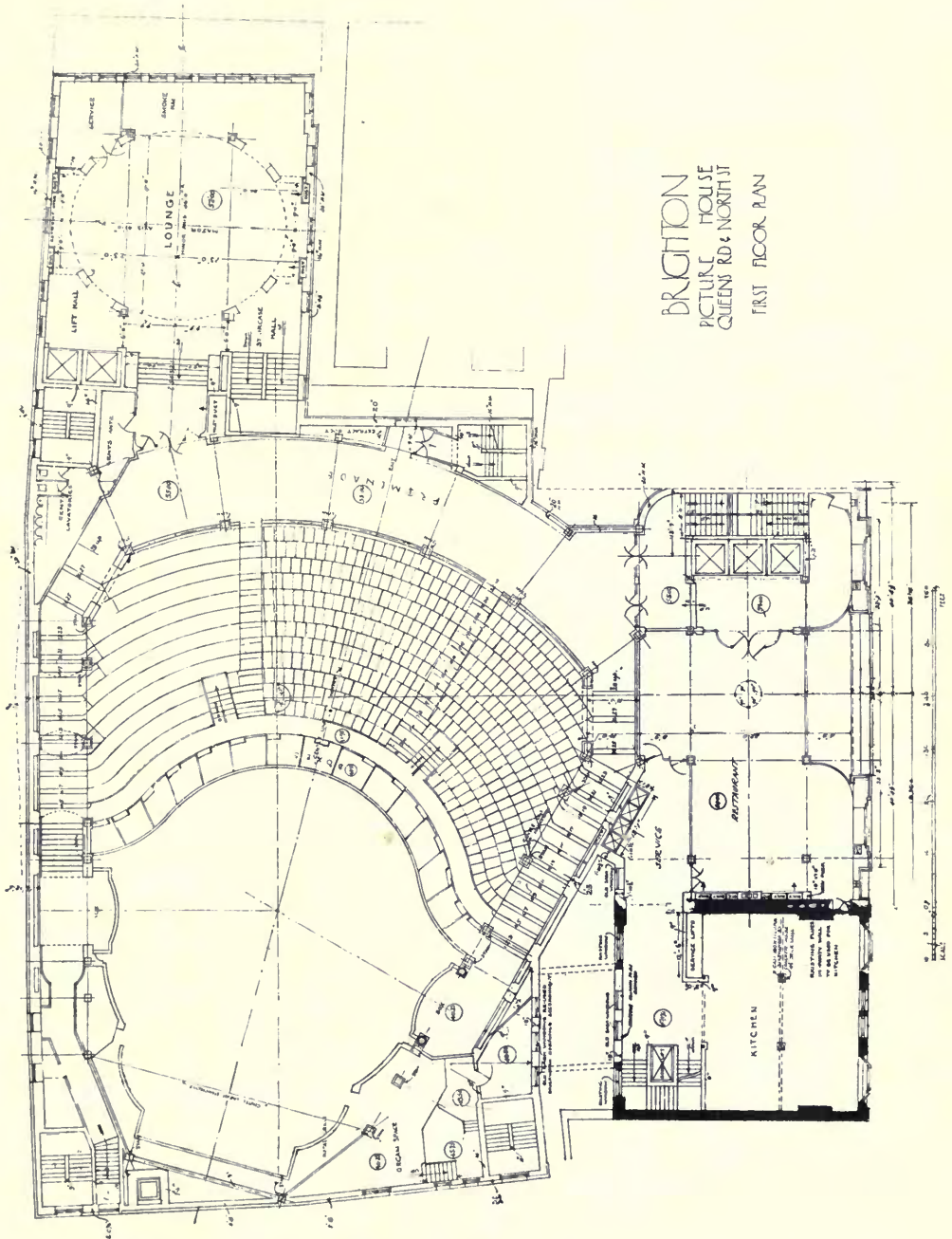

BRIGHTON  
PICTURE HOUSE  
QUEEN'S RD & NORTH ST  
FIRST FLOOR PLAN

ROBERT ATKINSON, Architect.

First Floor Plan.

*The Regent Theatre, Brighton.*

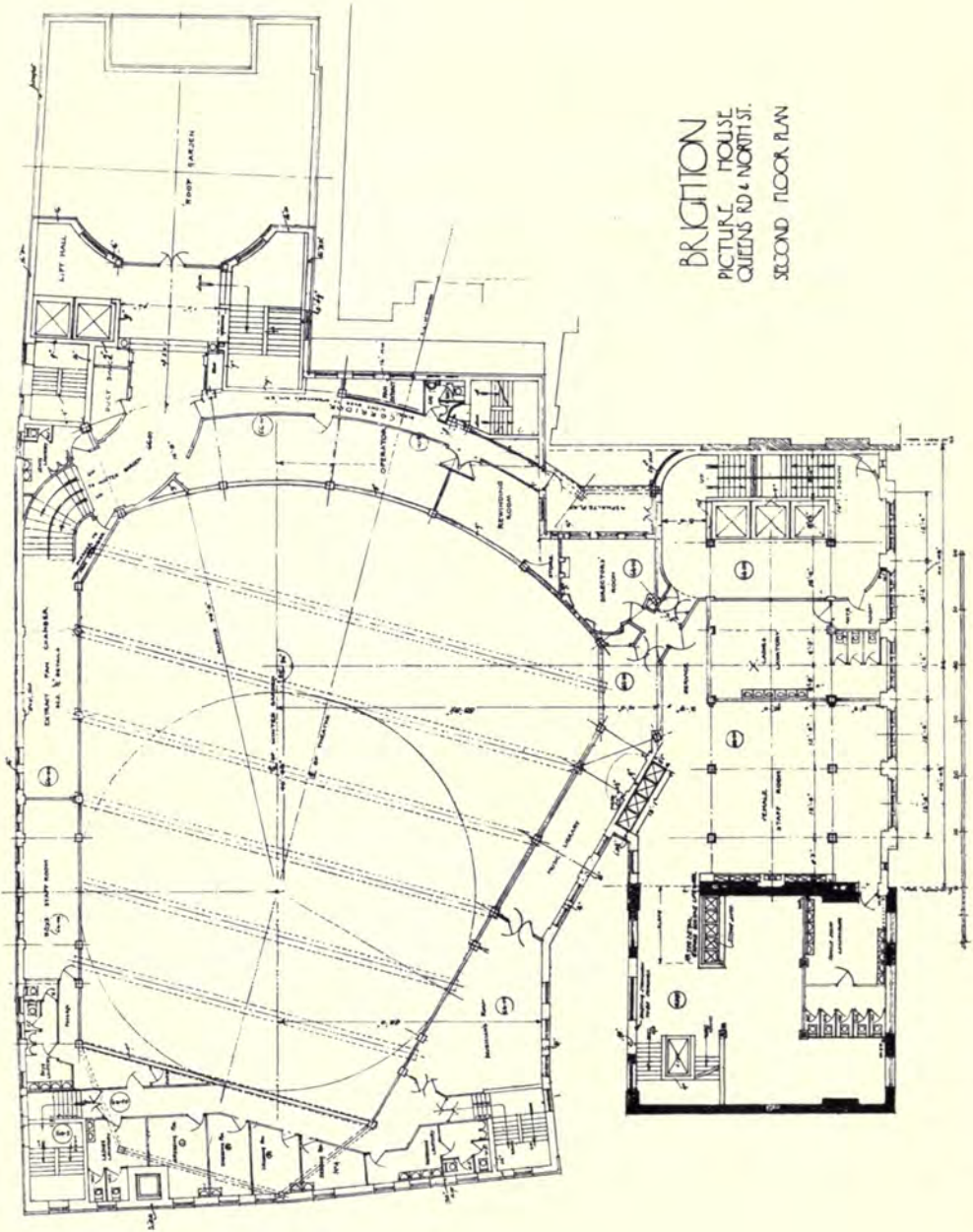

ROBERT ATKINSON, Architect.

Second Floor Plan.

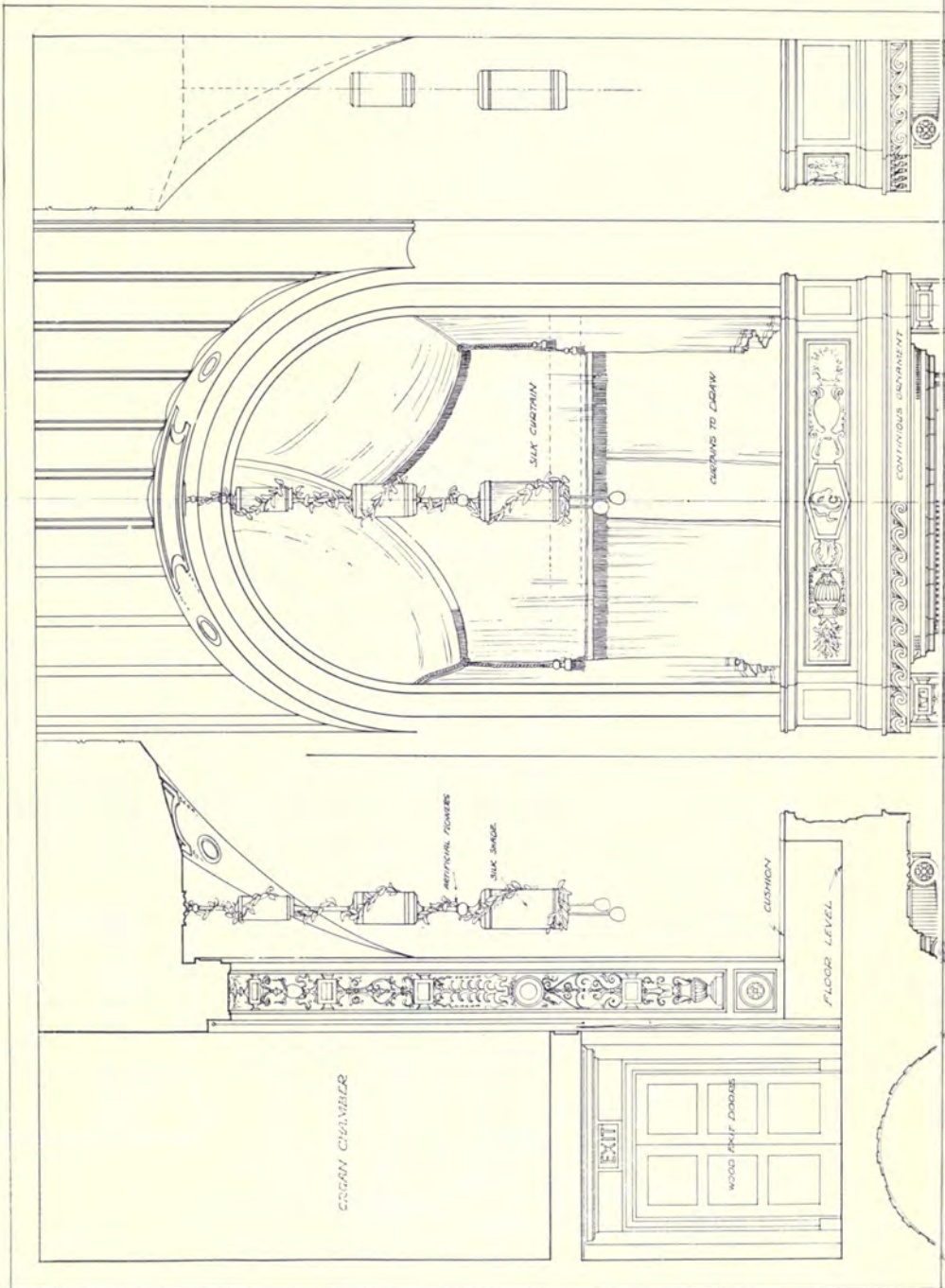

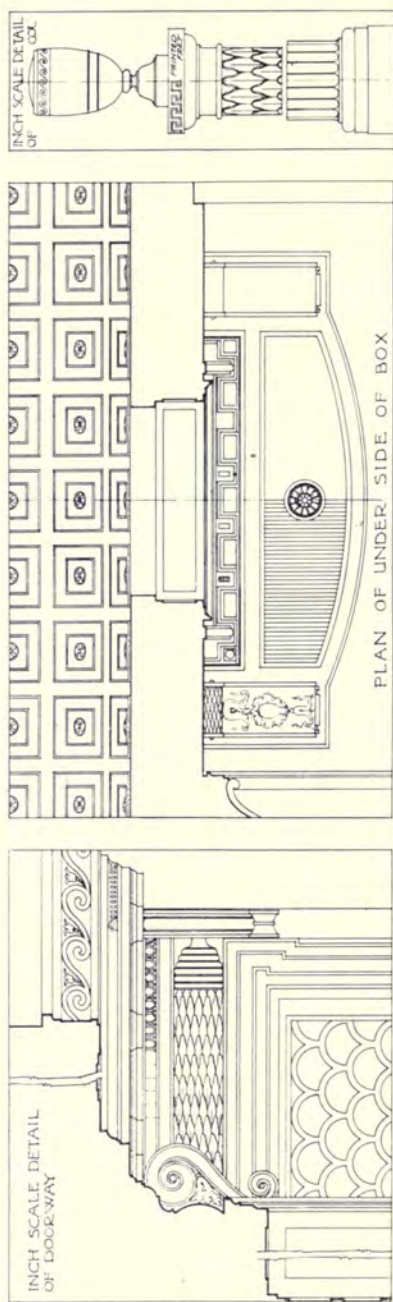
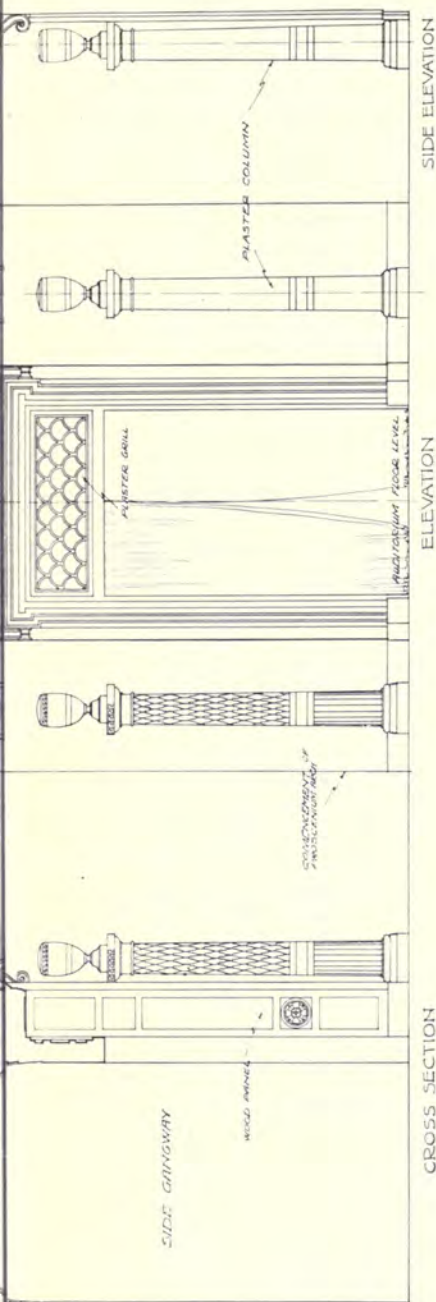

THE REGENT THEATRE  
BRIGHTON

DETAILS OF SIDE BOXES IN AUDITORIUM  
SCALE: 3/4 INCH = 1 FOOT

ROBERT ATKINSON FRIBA.  
ARCHITECT  
36 BEDFORD SQUARE W.C.T.

**Details of Side Boxes in Auditorium.**

ROBERT ATKINSON, Architect.

Builders and Contractors: McLAUGHLIN & HARVEY, Ltd., 24 Highbury Grove, N. 5.  
Fibrous Plaster Work: G. JACKSON & SONS, 49 Rathbone Place, W. 1.  
Unicote Flat Finish used throughout, supplied by THOS. PARSONS & SONS, 315-317 Oxford Street, W. 1.

The Regent Theatre, Brighton.

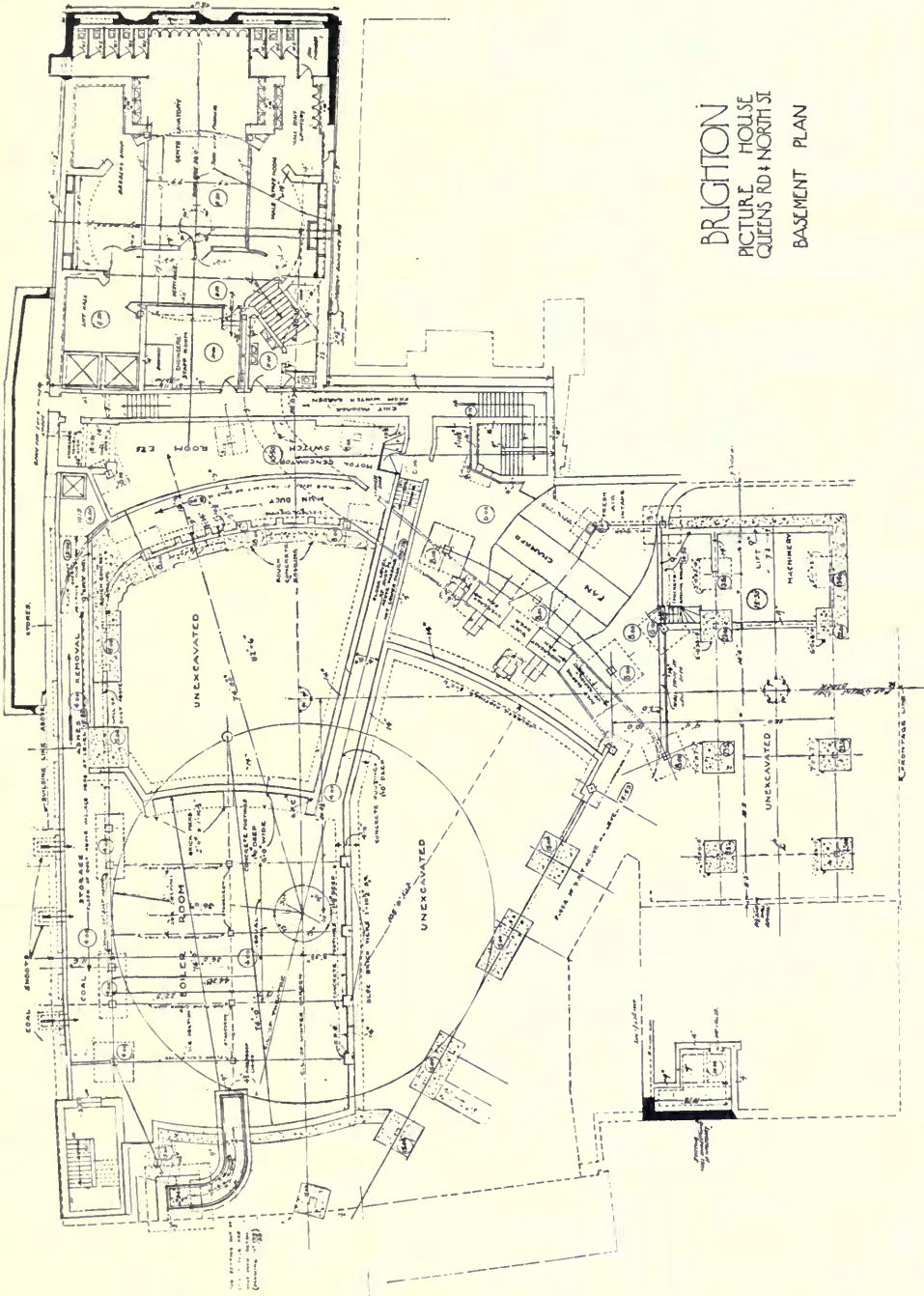

BRIGHTON  
PICTURE HOUSE  
QUEENS RD & NORTH ST  
BASEMENT PLAN

ROBERT ATKINSON, Architect.

Basement Plan.



*The Regent Theatre, Brighton.*

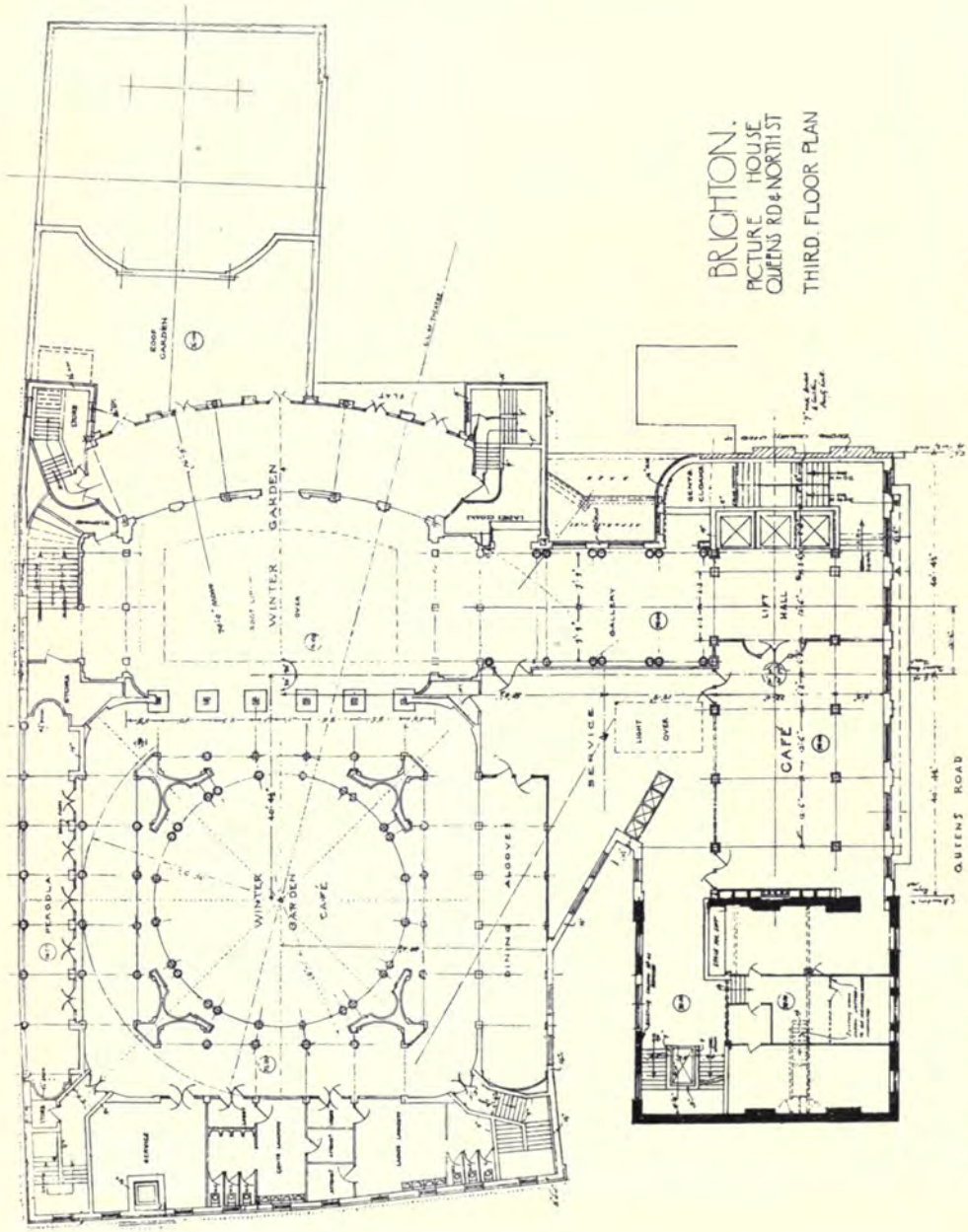

BRIGHTON.  
PICTURE HOUSE  
QUEENS RD & NORTH ST  
THIRD FLOOR PLAN

ROBERT ATKINSON, Architect.

Third Floor Plan.

The Regent Theatre, Brighton.

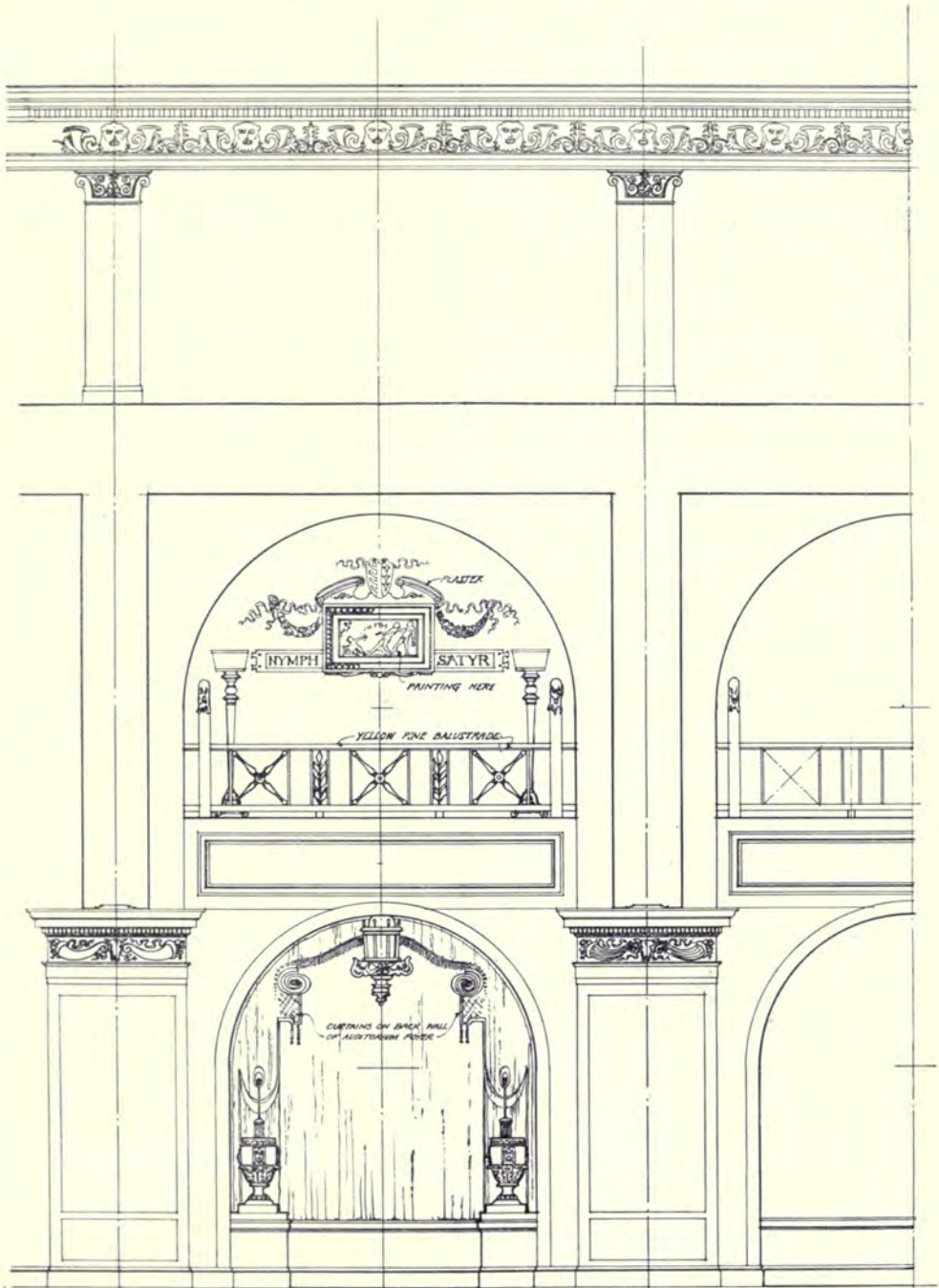

LONGITUDINAL SECTION THROUGH BACK OF AUDITORIUM

**Longitudinal Section through Back of Auditorium.** ROBERT ATKINSON, Architect.

Builders and Contractors: McLAUGHLIN & HARVEY, Ltd., 24 Highbury Grove, N. 5.

Fibrous Plaster Work: J. JACKSON & SONS, Ltd., 49 Rathbone Place, W. 1.

Metal Work: THOS. ELSLEY, Ltd., 20-30 Great Titchfield Street, W. 1.

Unicote Flat Finish used throughout, supplied by THOS. PARSONS & SONS, 315-317 Oxford Street, W. 1.

*The Regent Theatre, Brighton.*



**Back of Auditorium.**

**ROBERT ATKINSON, Architect.**

Builders and Contractors : **McLAUGHLIN & HARVEY**, 24 Highbury Grove, N. 5.  
Fibrous Plaster Work : **G. JACKSON & SON, Ltd.**, 49 Rathbone Place, W. 1.

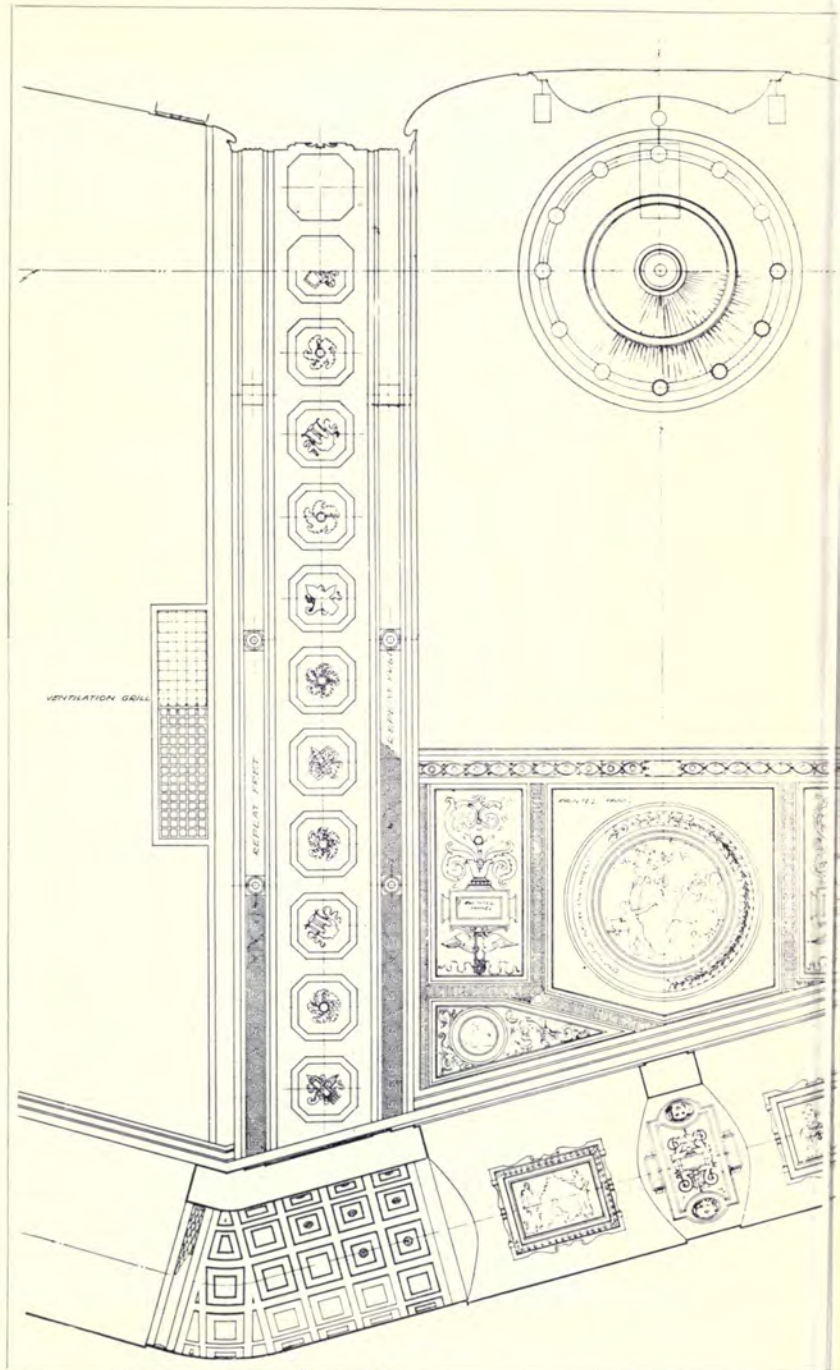

Half Plan of Theatre Ceiling.

Fibrous Plaster Work: G. JACKSON & S

g, Brighton.

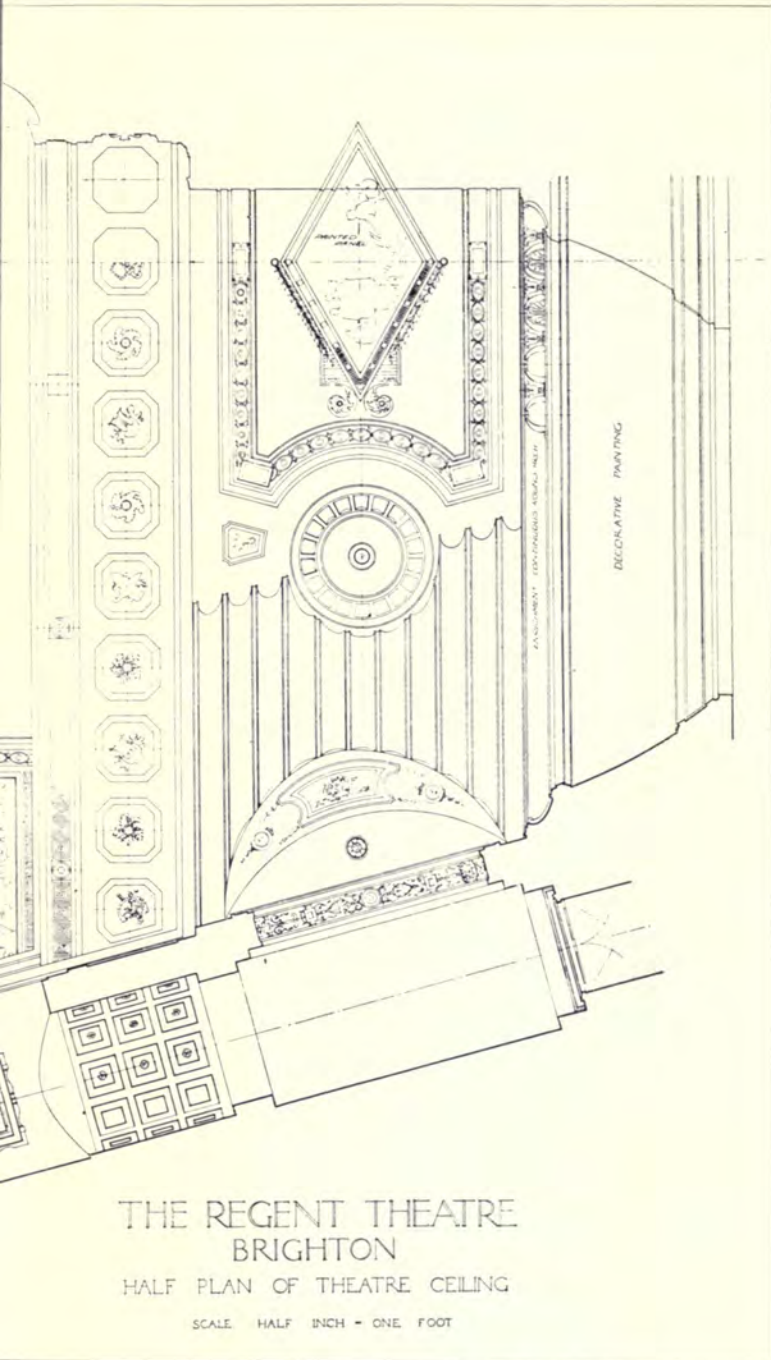

ROBERT ATKINSON, Architect.

ns, Ltd., 49 Rathbone Place, W. 1.

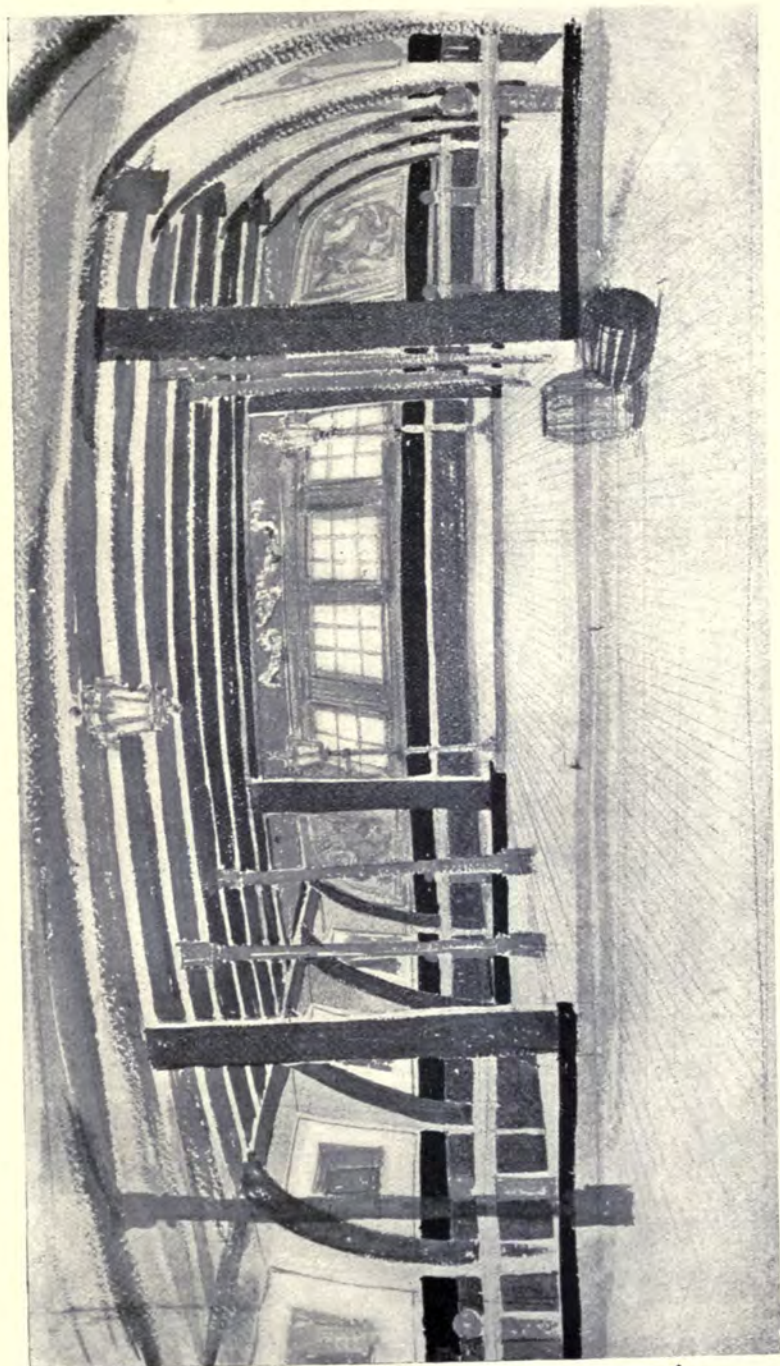

**Ship Cafe.**

ROBERT ATKINSON, Architect.

Builders and Contractors: McLAUGHLIN & HARVEY, Ltd., 24 Highbury Grove, N. 5.

*The Regent Theatre, Brighton.*

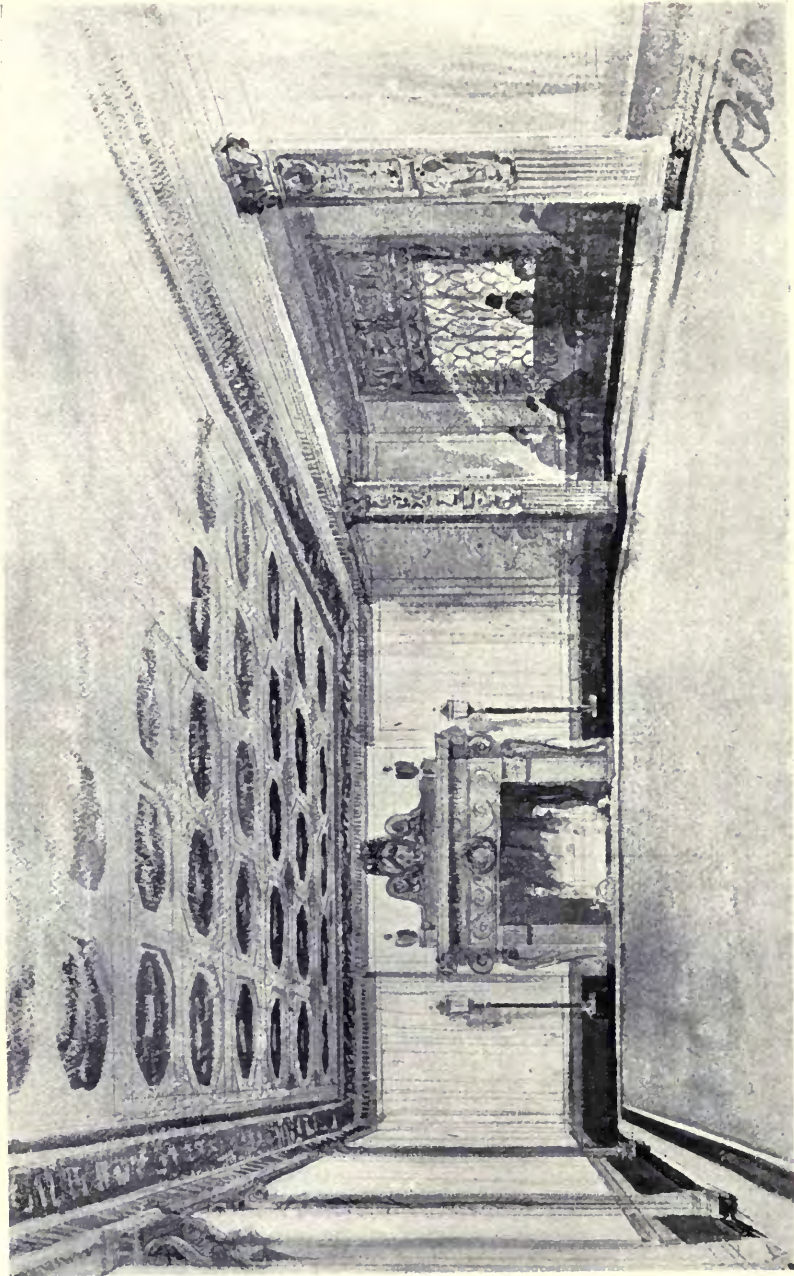

**Italian Restaurant.**

ROBERT ATKINSON, Architect.

Builders and Contractors: McLAUGHLIN & HARVEY, Ltd., 24 Highbury Grove, N. 5.

Metal Work: THOS. ELSLEY, Ltd., 20-30 Great Titchfield Street, W. 1.

Unicote Flat Finish used throughout, supplied by THOS. PARSONS & SONS, 315-317 Oxford Street, W. 1.

Fibrous Plaster Work: G. & A. BROWN, 167 Hammersmith Road, W. 6.

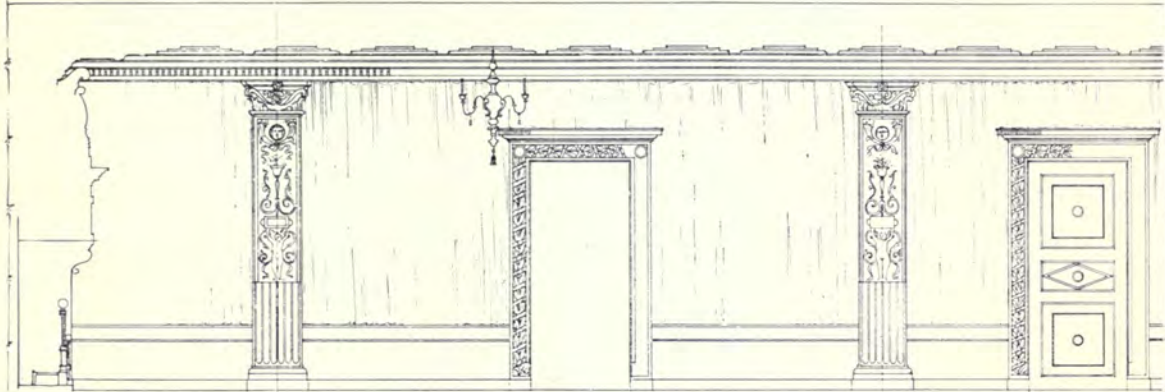

LONGITUDINAL SECTION THROUGH

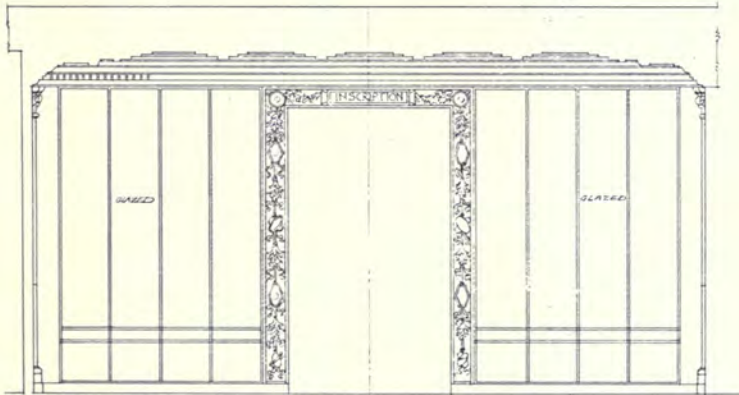

CROSS SECTION FACING VESTIBULE

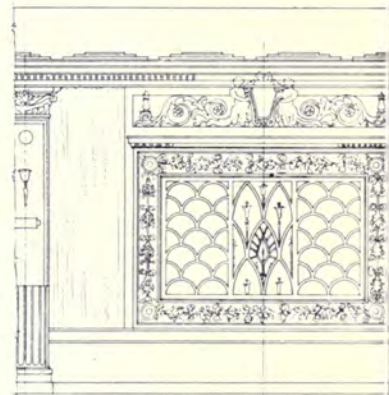

ELEVATION OF WINDOW IN

THE REGENT THEATRE  
BRIGHTON

DETAILS OF FIRST FLOOR RESTAURANT  
SCALE HALF INCH TO ONE FOOT

**Details of First Floor Restaurant, Queen's Road Block.**

Builders and Contractors: McLAUGHLIN & CO.  
Unicote Flat Finish used throughout, supplied by  
Fibrous Plaster Work: G. & A. BROWN, 10, BROADWAY, N.Y.



atre, Brighton.

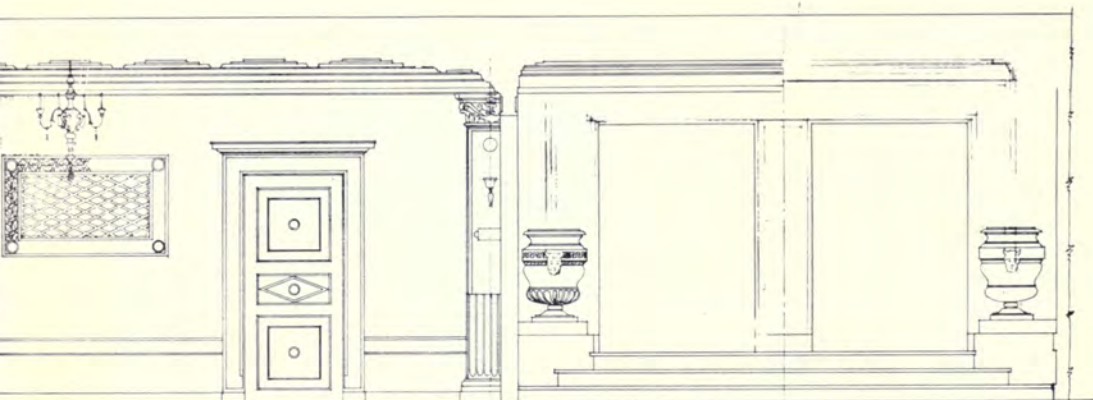

RESTAURANT AND VESTIBULE

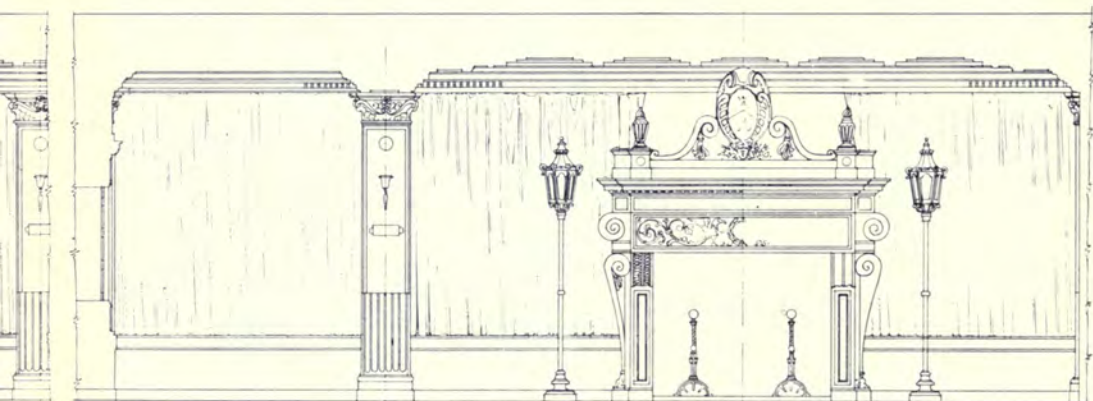

COVE

CROSS SECTION FACING FIRE PLACE

RESTAURANT QUEENS ROAD BLOCK  
= ONE FOOT

ROBERT ATKINSON FRIBA  
ARCHITECT  
36 BEDFORD SQUARE WC1

ROBERT ATKINSON, Architect.

ARVEY, Ltd., 24 Highbury Grove, N. 5.  
by THOS. PARSONS & SONS, 315-317 Oxford Street, W. 1.  
Hammersmith Road, W. 6.

*The Regent Theatre, Brighton.*

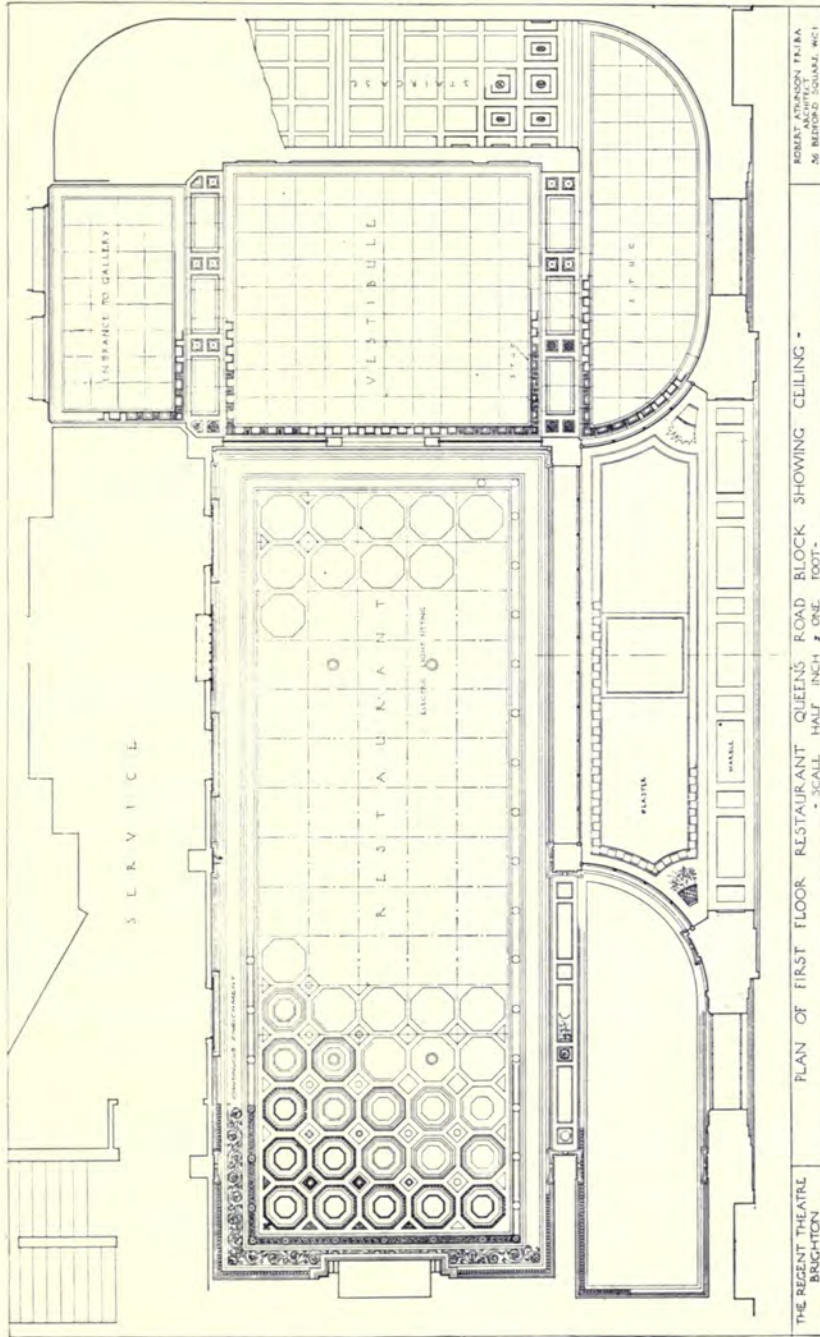

THE REGENT THEATRE  
BRIGHTON

PLAN OF FIRST FLOOR RESTAURANT QUEEN'S ROAD BLOCK SHOWING CEILING -  
SCALE HALF INCH = ONE FOOT

ROBERT ATKINSON, ARCHT.  
25 BEDFORD SQUARE, W.C.1

**Plan of First Floor Restaurant, Queen's Road Block, showing Ceiling.** ROBERT ATKINSON, Architect.  
Fibrous Plaster Work : G. & A. Brown, 167 Hammersmith Road, W. 6.

*The Regent Theatre, Brighton.*

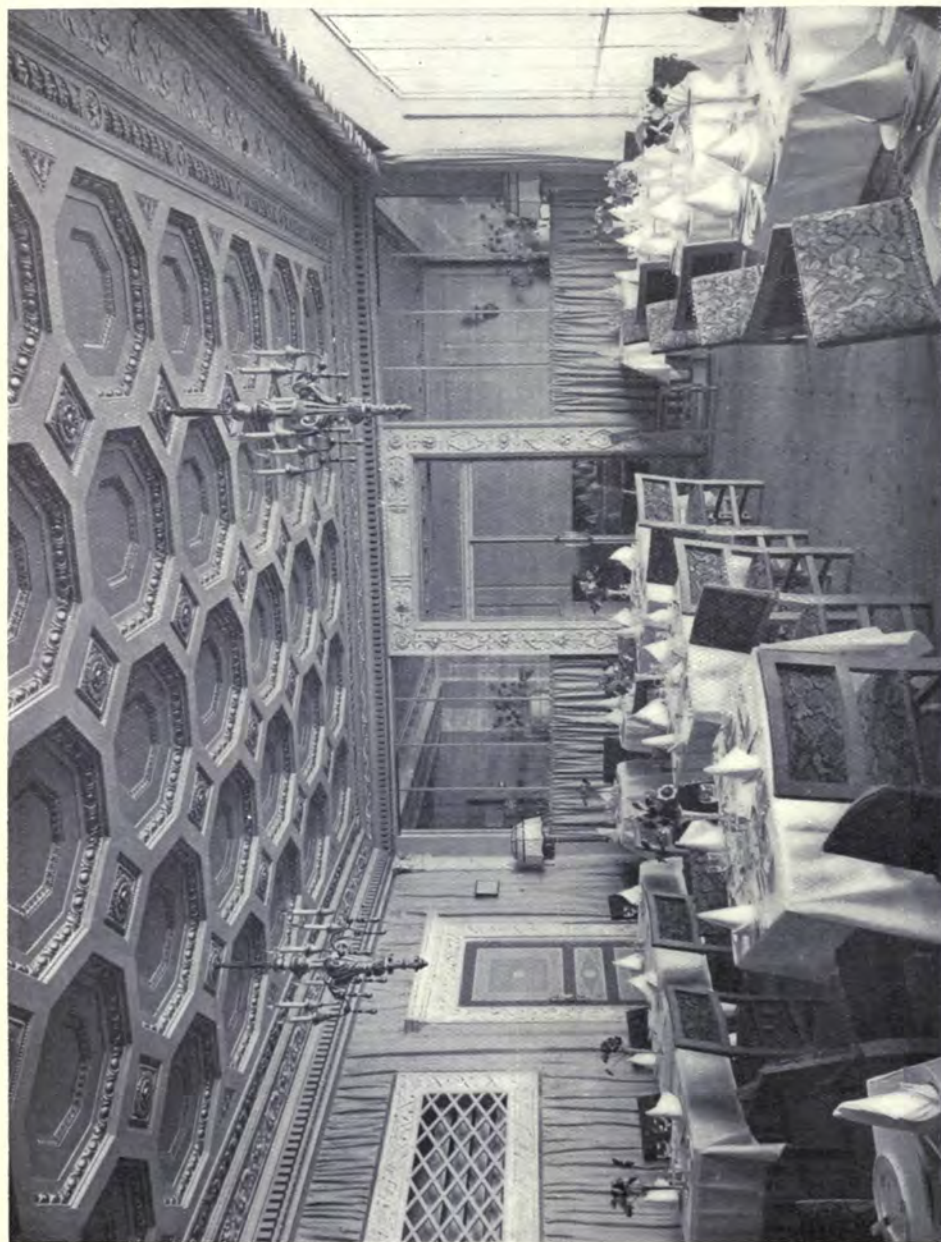

**Italian Restaurant.**

Unicote Flat Finish used throughout, supplied by THOS. PARSONS & SONS, 315-317 Oxford Street, W. 1.  
Fibrous Plaster Work : G. & A. BROWN, 167 Hammersmith Road, W. 6.

ROBERT ATKINSON, Architect.

*The Regent Theatre, Brighton.*

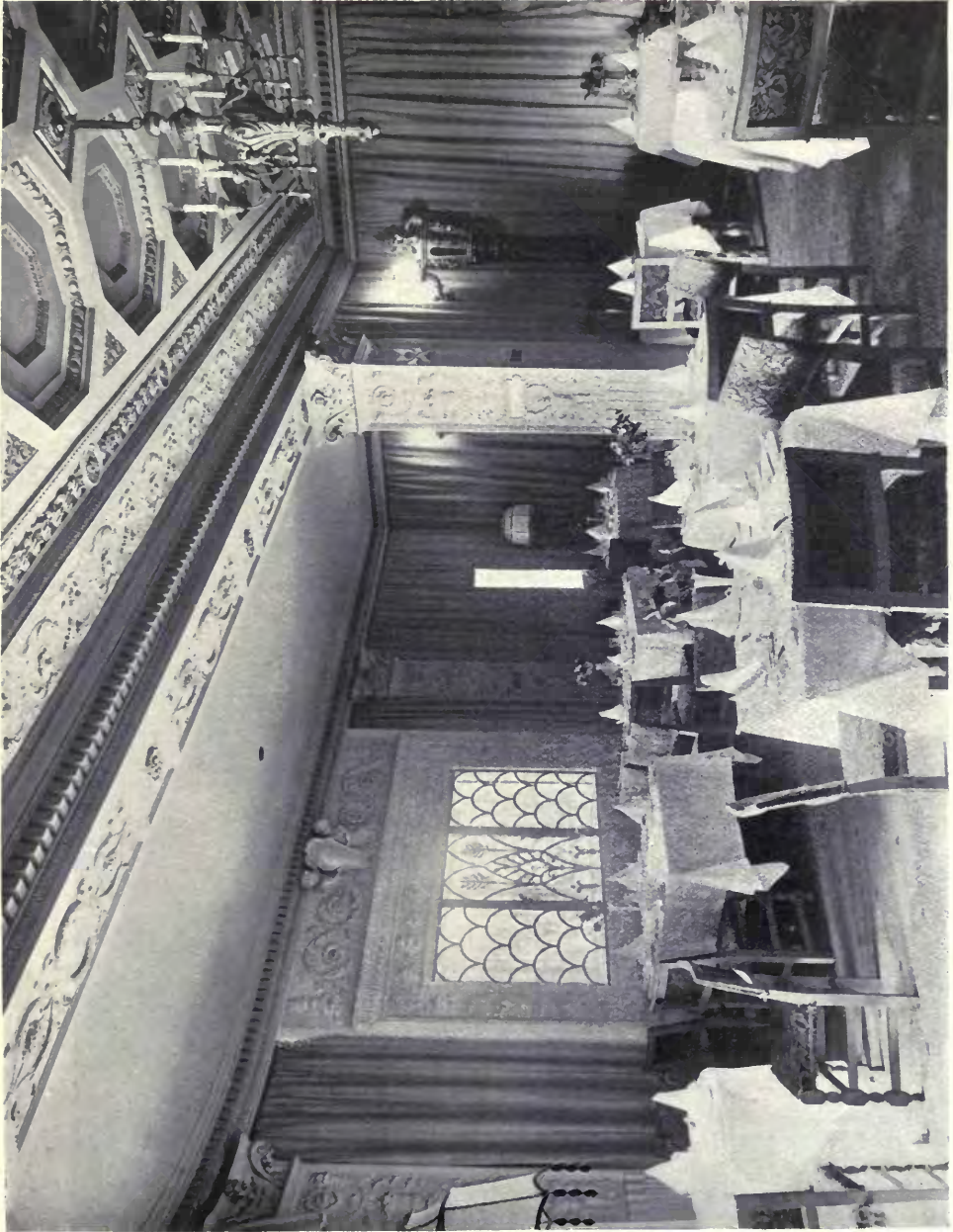

**Italian Restaurant.**

Unicote Flat Finish used throughout, supplied by THOS. PARSONS & SONS, 315-317 Oxford Street, W. 1.  
Fibrous Plaster Work : G. & A. BROWN, 167 Hammersmith Road, W. 6.

ROBERT ATKINSON, Architect.

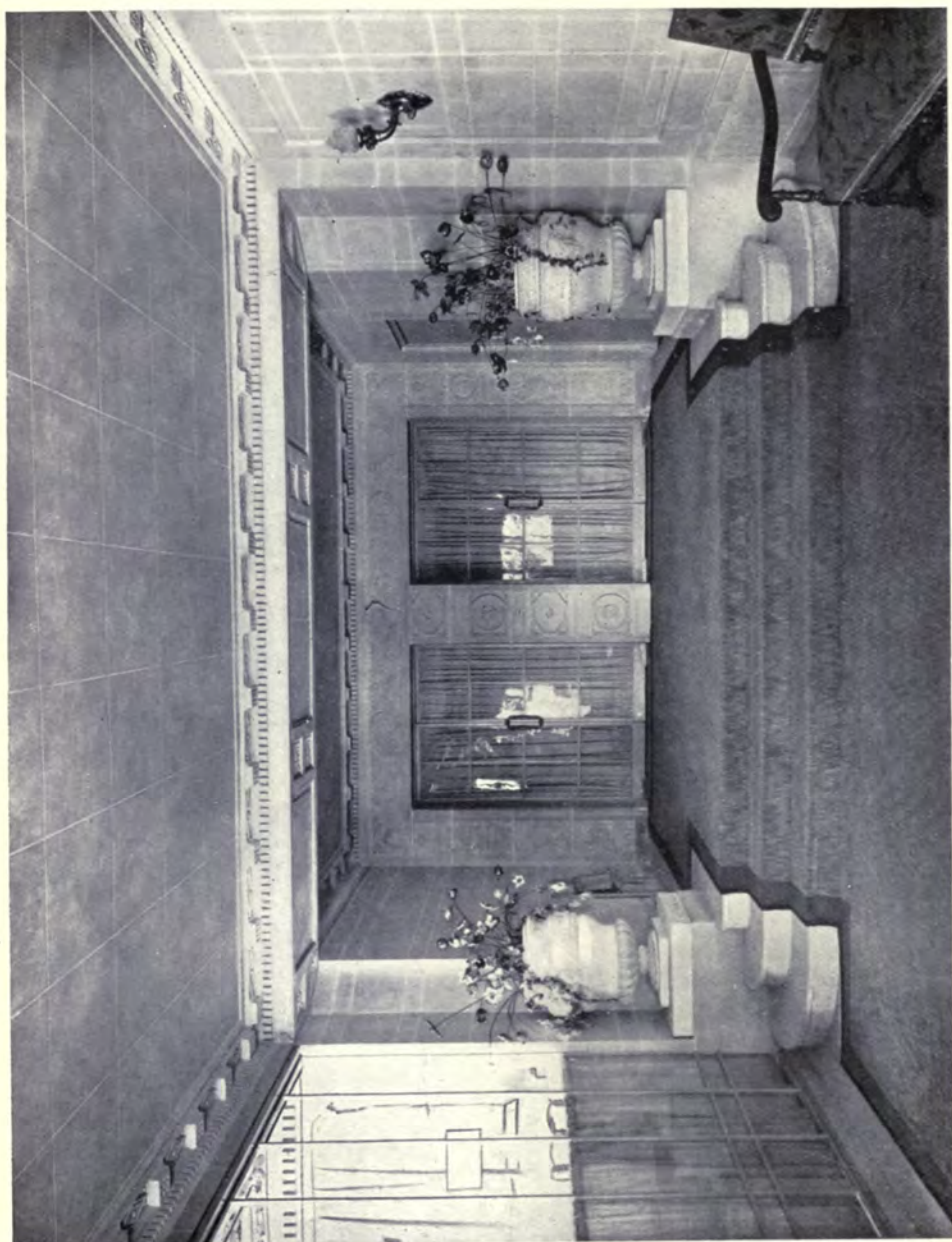

**Italian Restaurant: Vestibule leading to Gallery.**

ROBERT ATKINSON, Architect.  
Fibrous Plaster Work and "Stuc." : G. & A. BROWN, Ltd., 167 Hammersmith Road, W. 6.

*The Regent Theatre, Brighton.*



**Detail of Italian Restaurant Door from Vestibule.**

ROBERT ATKINSON, Architect.

Fibrous Plaster Work and "Stuc.": G. & A. BROWN, Ltd., 167 Hammersmith Road, W.6.

*The Regent Theatre, Brighton.*

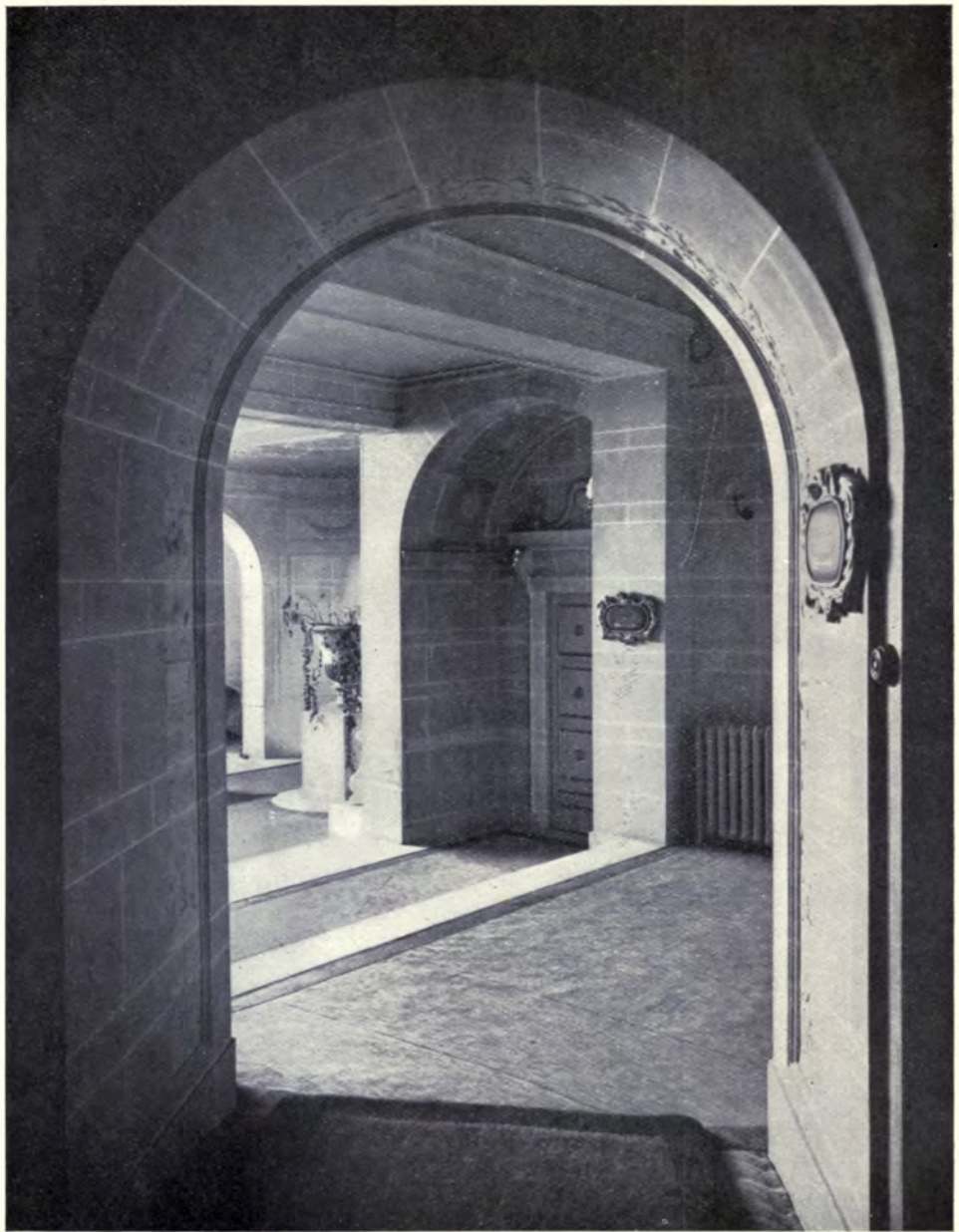

**View of Main Entrance Vestibule from Tea Lounge.**

ROBERT ATKINSON, Architect.

Fibrous Plaster Work and "Stuc.": G. & A. BROWN, Ltd., 167 Hammersmith Road, W.6.

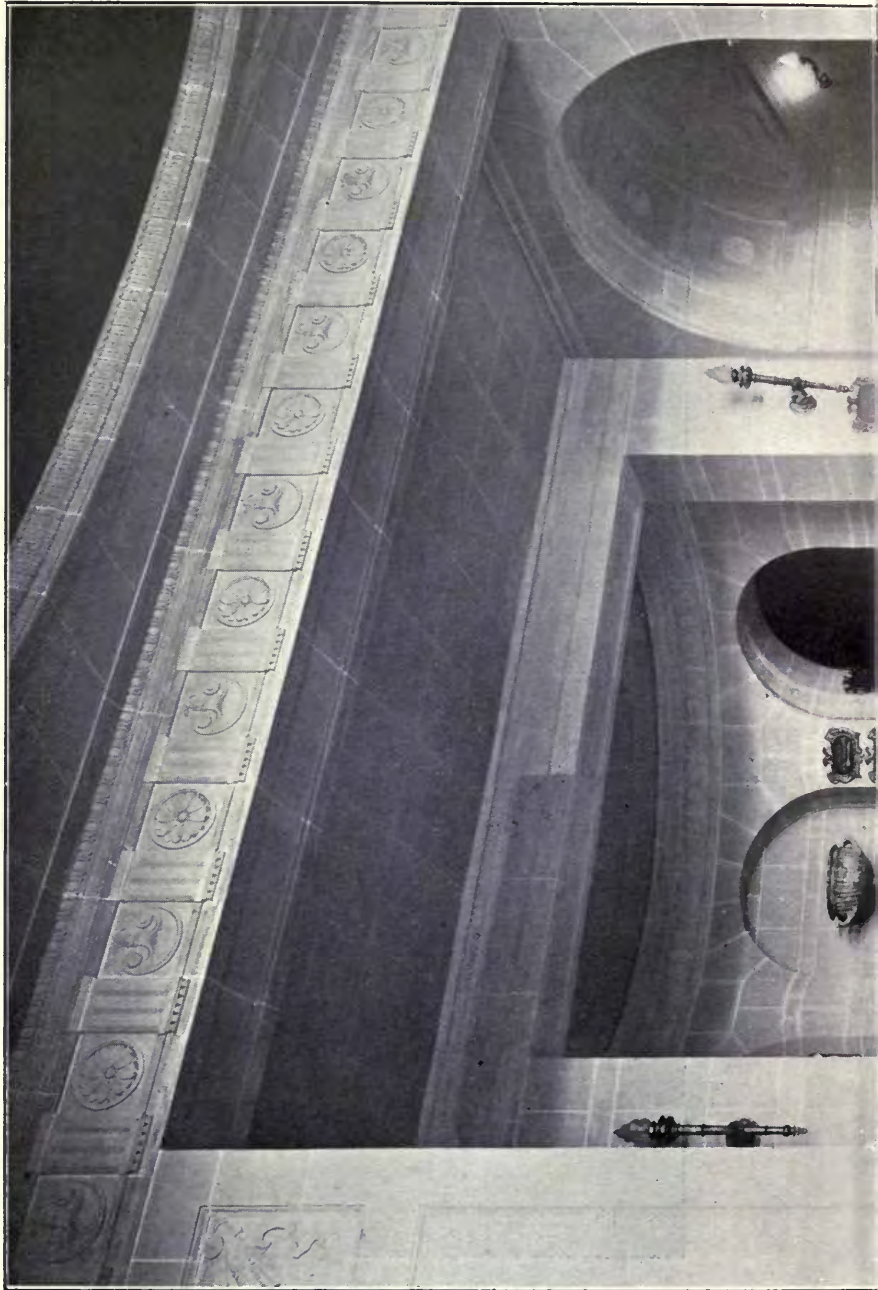



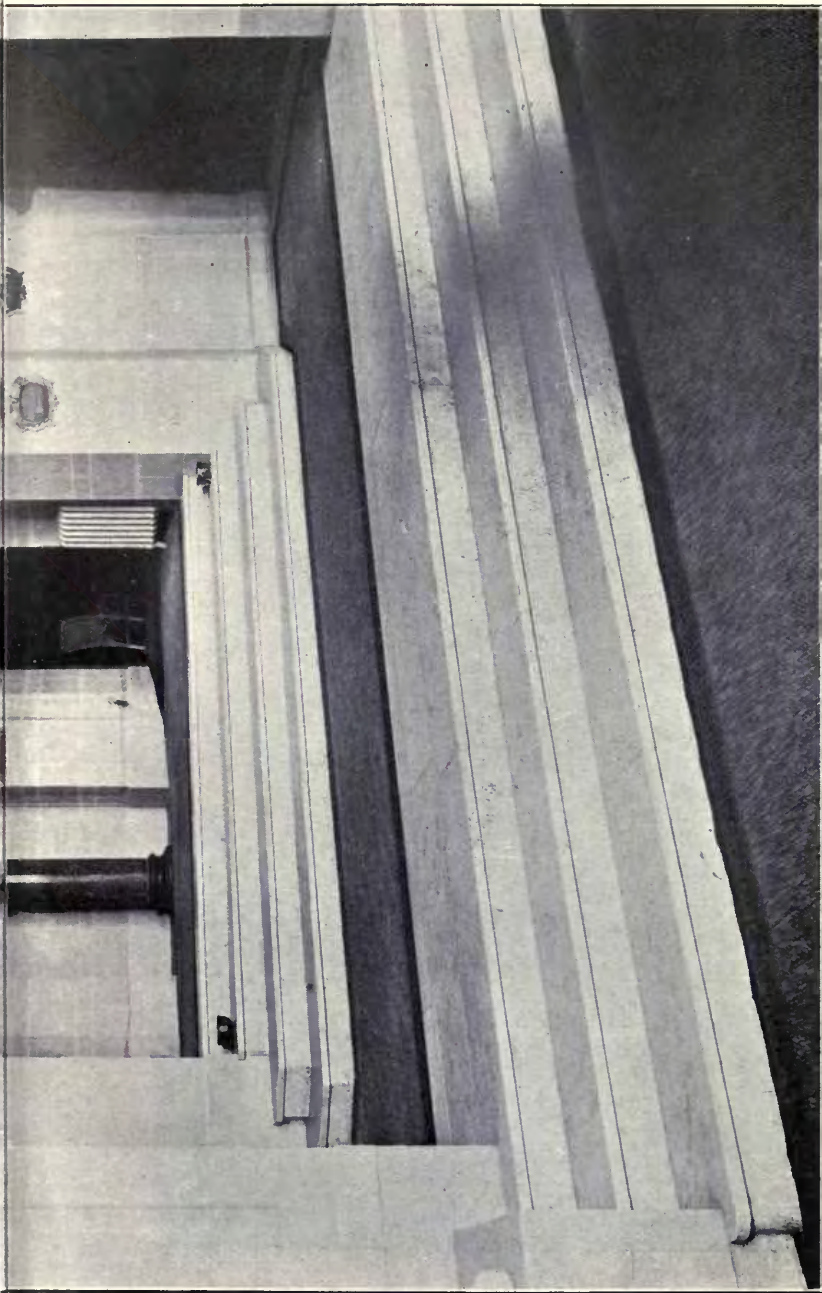

**Vestibule leading to Tea Room and Italian Restaurant.**

**ROBERT ATKINSON, Architect.**

**Builders and Contractors: McLAUCHLIN & HARVEY, Ltd., 24 Highbury Grove, N. 5.  
Fibrous Plaster Work and "Stucco": G. & A. BROWN, Ltd., 167 Hammersmith Road, W. 6.**

*The Regent Theatre, Brighton.*



**Main Entrance : Vestibule.**

ROBERT ATKINSON, Architect.

Fibrous Plaster Work and "Stuc.": G. & A. BROWN, Ltd., 167 Hammersmith Road, W. 6.

*The Regent Theatre, Brighton.*



**Main Entrance: Vestibule leading to Stalls and Ship Cafe.**

ROBERT ATKINSON, Architect.

Fibrous Plaster Work and "Stuc.": G. & A. BROWN, Ltd., 167 Hammersmith Road, W. 6.

*The Regent Theatre, Brighton.*



**Vaulted Stairway to Italian Restaurant and Gallery.**

ROBERT ATKINSON, Architect.

Fibrous Plaster Work and "Stuc.": G. & A. BROWN, Lt.l., 157 Hammersmith Road, W. 6.

THE  
ROYAL FREE HOSPITAL  
LONDON  
OUT-PATIENTS' DEPARTMENT

MESSRS.  
H. V. ASHLEY & WINTON NEWMAN  
ARCHITECTS

14 GRAY'S INN SQUARE  
LONDON  
W.C. 1

# THE ROYAL FREE HOSPITAL

## (OUT-PATIENTS' DEPARTMENT)

---

---

THESE Buildings were completed just prior to the outbreak of the War; the site at the back of the present Hospital and without any frontage, so to say, demanded that the Buildings thereon should be treated in the simplest manner possible and not one penny spent on Architectural Features as such, or on materials other than would ensure lasting quality and structurally sound—hence, in external treatment, plain brick buildings are evolved with many essential windows—and the only chance of obtaining any character is by judicious spacing of voids and solids, with some emphasis on the Entrances and the choice of different kinds of bricks, London stocks with Luton and multi-coloured red dressings, and a salt glazed dado being used—the Buildings generally are fire-resisting throughout.

The accommodation provided was somewhat unusual, since the Hospital required space for many departments, which, because more “beds” were required, had to vacate the Hospital proper; thus there are the following Departments:—Out-Patients', Casualty, X-Ray and Electrical Massage, Dental, and in addition, Nurses' Bedrooms, Students' Common Rooms, etc., Maternity Wards and Operating Theatre, and Maternity Students' Living-in-Quarters—accommodation for Ward Maids and Workshops in the Basement. The plans show how these varied requirements were obtained.

The Out-Patients' Department contains the usual Waiting Hall with Medical and Surgical Consulting Rooms, Examination Rooms and Dressing Cubicles suitably arranged; Operating Theatre with Dispensary and Dispensary Waiting Hall adjoining—the Casualty Department has its own Entrance and Waiting Hall with Men's and Women's Treatment Rooms, Operating Theatre and Observation Wards; on the First Floor, South and West sides, are the special Departments, and on the Second Floor over, the Maternity Department and Operating Suite; the First and Second Floors on the North Side are given over to the Nurses' Bedrooms, and on the Floor over Casualty, to the Ward Maids' Bedrooms with separate entrance.

The Maternity Department is complete with Labour and other Wards, Operating Theatre, Babies' Bathroom and other adjuncts; recently an extension to the Wards has been carried out on this Floor, and the Royal Free Hospital has a Gynæcological Unit with Professor attached thereto, necessitating special Laboratories and the like.

The whole of the Buildings were taken over by the War Office in 1914, and were used, with eminent success, as an Officers' Hospital for the duration of the War.

On the completion of these Buildings the Pathological Block was taken in hand and completely remodelled, involving the building of a large top-lighted P.M. Room, Mortuary and Museum, with Students' Laboratories and Research Rooms.

Much further work is in contemplation as funds permit, as this is the great Teaching Hospital for Women, the London School of Medicine for Women being allied to it, and plans for further Buildings to accommodate some 250 beds are under consideration.

# THE ROYAL FREE HOSPITAL LONDON



## **Casualty Out-Patients' Department.**

H. V. ASHLEY & WINTON NEWMAN, Architects.

Builders and Contractors: WILLIAM DOWNS, Ltd., Hampton Street, Walworth Road, S.E. 17.  
Passenger and Bed Lifts, Enclosure Gates, etc.: WAYGOOD-OTIS, Ltd., 54-55 Fetter Lane, E.C., and Falmouth Road, S.E.

*The Royal Free Hospital, London.*

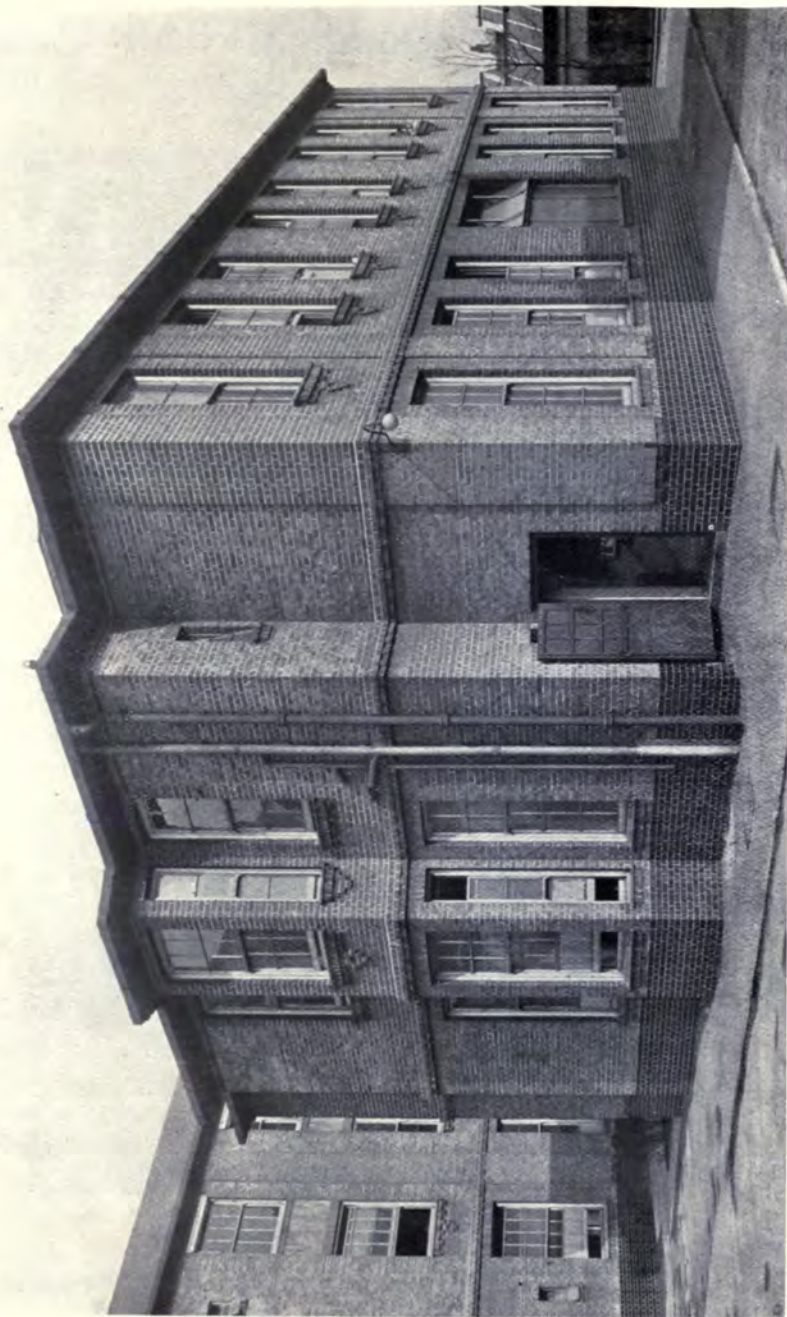

**Casualty Block.**

**H. V. ASHLEY & WINTON NEWMAN, Architects.**

Builders and Contractors : **WILLIAM DOWNS, Ltd.**, Hampton Street, Walworth Road, S.E. 17.  
Passenger and Bed Lifts, Enclosure Gates, etc. : **WAYGOOD-ORTIS, Ltd.**, 54-55 Fetter Lane, E.C. 4, and Falmouth Road, S.E.



*The Royal Free Hospital, London.*

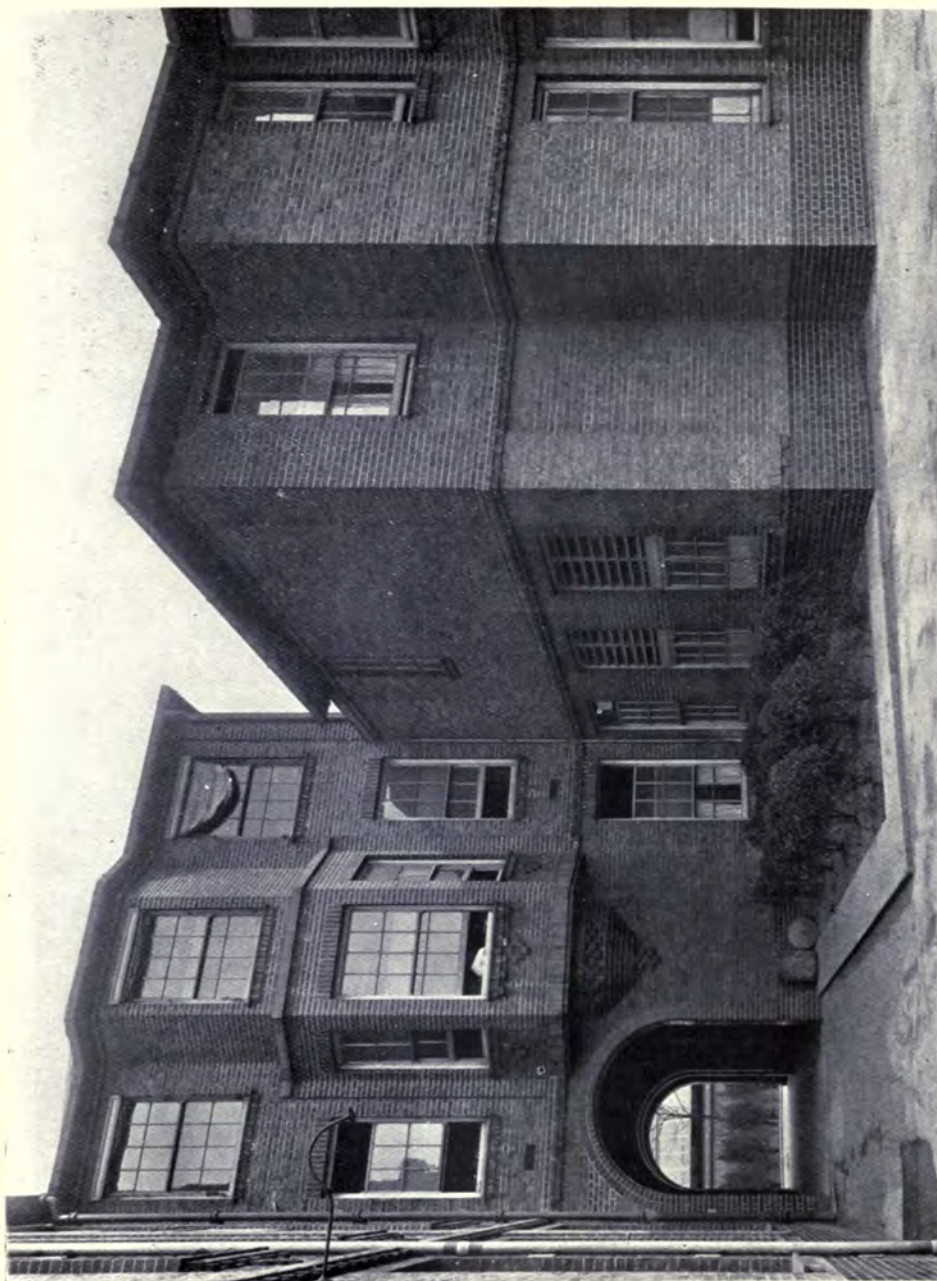

**Courtyard: Casualty and Out-Patients' Department.** H. V. ASHLEY & WINTON NEWMAN, Architects.  
Builders and Contractors: WILLIAM DOWNS, Ltd., Hampton Street, Walworth Road, S.E. 17.  
Passenger and Bed Lifts, Enclosure Gates, etc.: WAYCOOD-ORRIS, Ltd., 54-55 Fetter Lane, E.C. 4, and Falmouth Road, S.E.

*The Royal Free Hospital, London.*

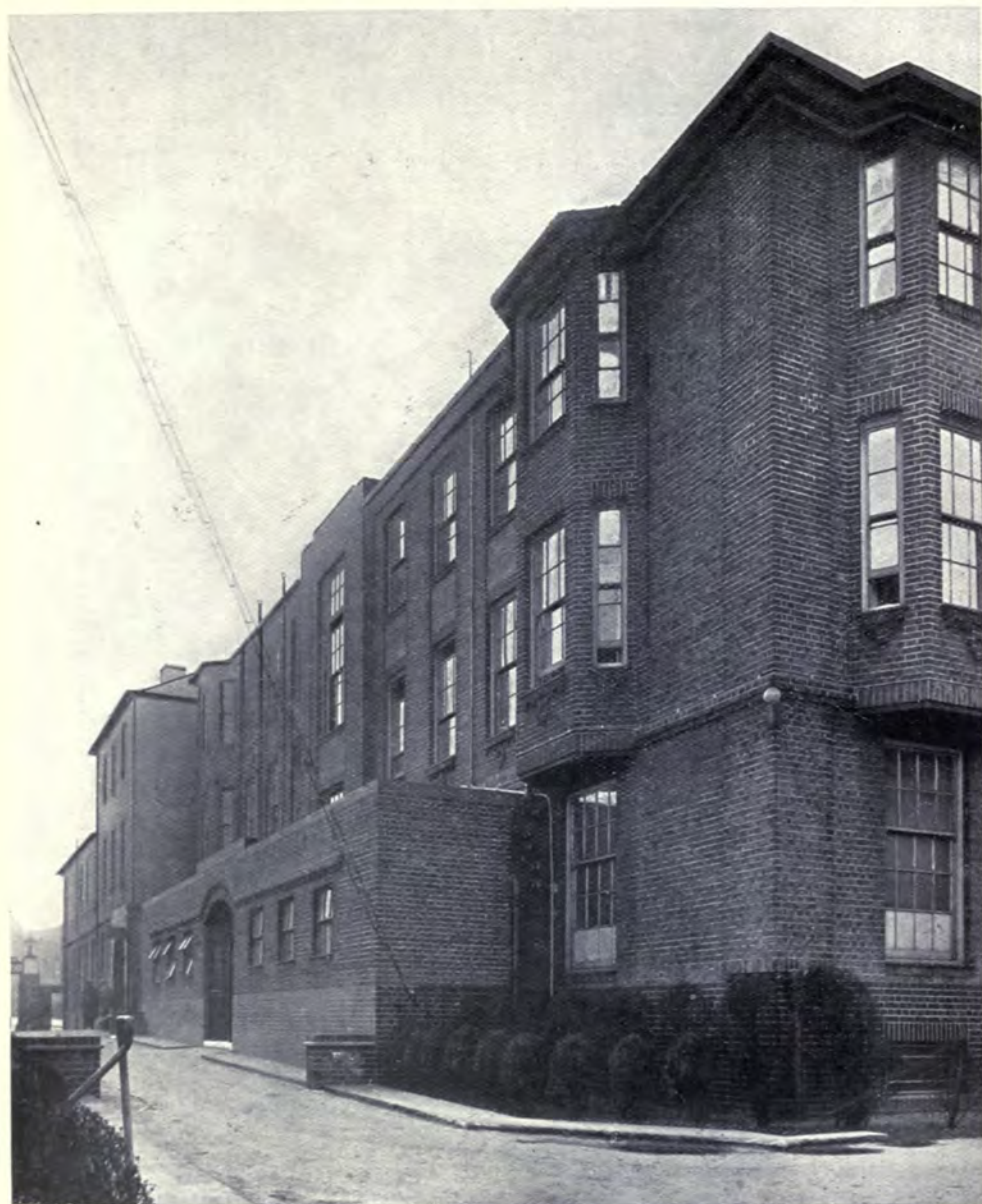

**Entrance Front.**

**H. V. ASHLEY & WINTON NEWMAN, Architects.**

Builders and Contractors : **WILLIAM DOWNS, Ltd.,** Hampton Street, Walworth Road, S.E. 17.

Passenger and Bed Lifts, Enclosure Gates, etc. : **WAYGOOD-OTIS, Ltd.,** 54-55 Fetter Lane, E.C., and Falmouth Road, S.E.

*The Royal Free Hospital, London.*



**Corridor : Washington Maternity Ward.**

H. V. ASHLEY & WINTON NEWMAN, Architects.

Builders and Contractors : WILLIAM DOWNS, Ltd., Hampton Street, Walworth Road, S.E. 17.  
Passenger and Bed Lifts, Enclosure Gates, etc. : WAYGOOD-OTIS, Ltd., 54-55 Fetter Lane, E.C., and Falmouth Road, S.E.



**Pathological Block: Museum.**

H. V. ASHLEY & WINTON NEWMAN, Architects.

Builders and Contractors: WILLIAM DOWNS, Ltd., Hampton Street, Walworth Road, S.E. 17.

Passenger and Bed Lifts, Enclosure Gates, etc.: WAYCOOD-ORIS, Ltd., 54-55 Fetter Lane, E.C. 4, and Falmouth Road, S.E.

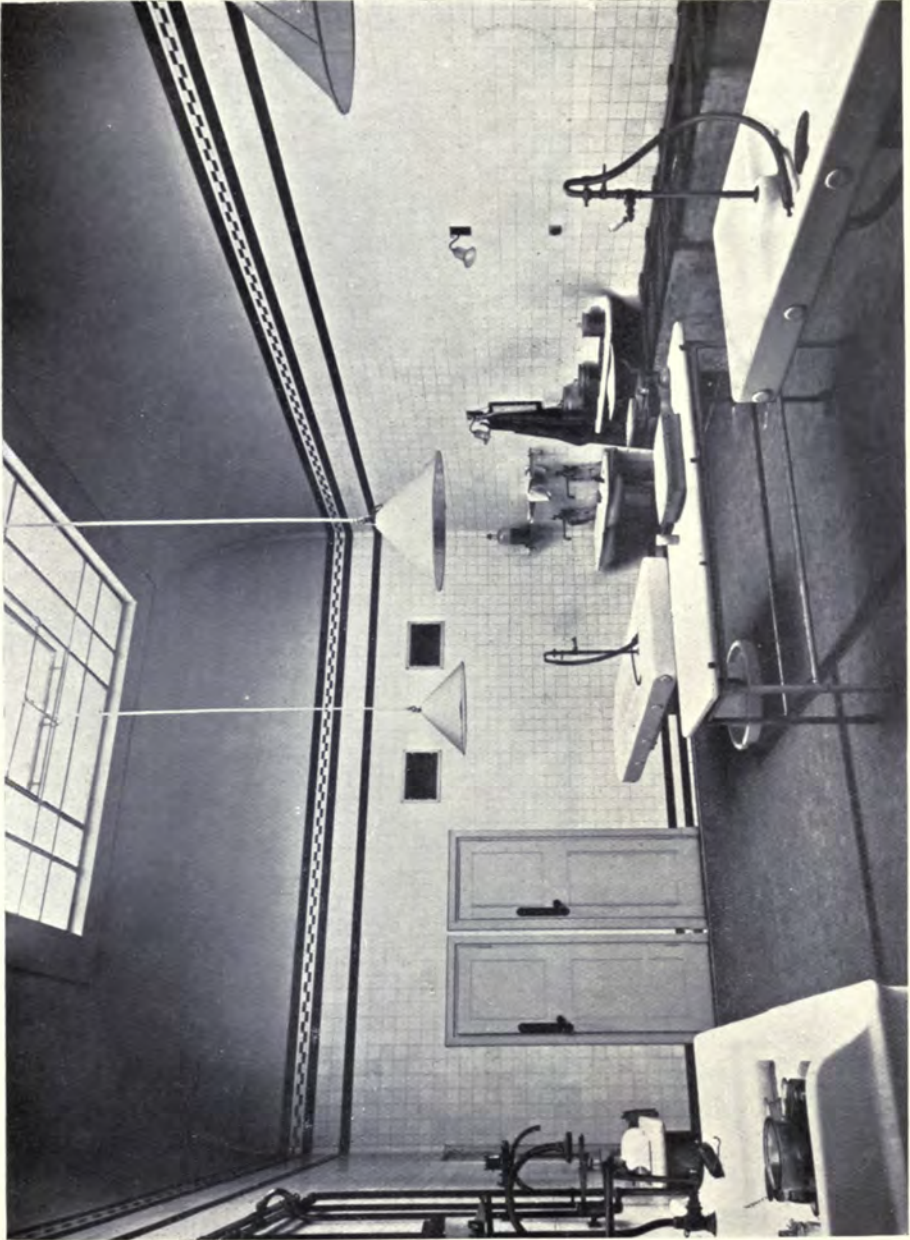

**Pathological Block: Post-mortem Room.** H. V. ASHLEY & WINTON NEWMAN, Architects.

Builders and Contractors: WILLIAM DOWNS, Ltd., Hampton Street, Walworth Road, S.E. 17.  
Passenger and Bed Lifts, Enclosure Gates, etc.: WAYGOOD-ORRIS, Ltd., 54-55 Fetter Lane, E.C., and Falmouth Road, S.E.



**Out-Patients' Waiting Hall.**

Builders and Contractors : WILLIAM DOWNS, Ltd., Hampton  
Passenger and Bed Lifts, Enclosure Gates, etc. : WAYGOOD

*Hospital, London.*



H. V. ASHLEY & WINTON NEWMAN, Architects.

Street, Walworth Road, S.E. 17.  
s, Ltd., 54-55 Fetter Lane, E.C., and Falmouth Road, S.E.

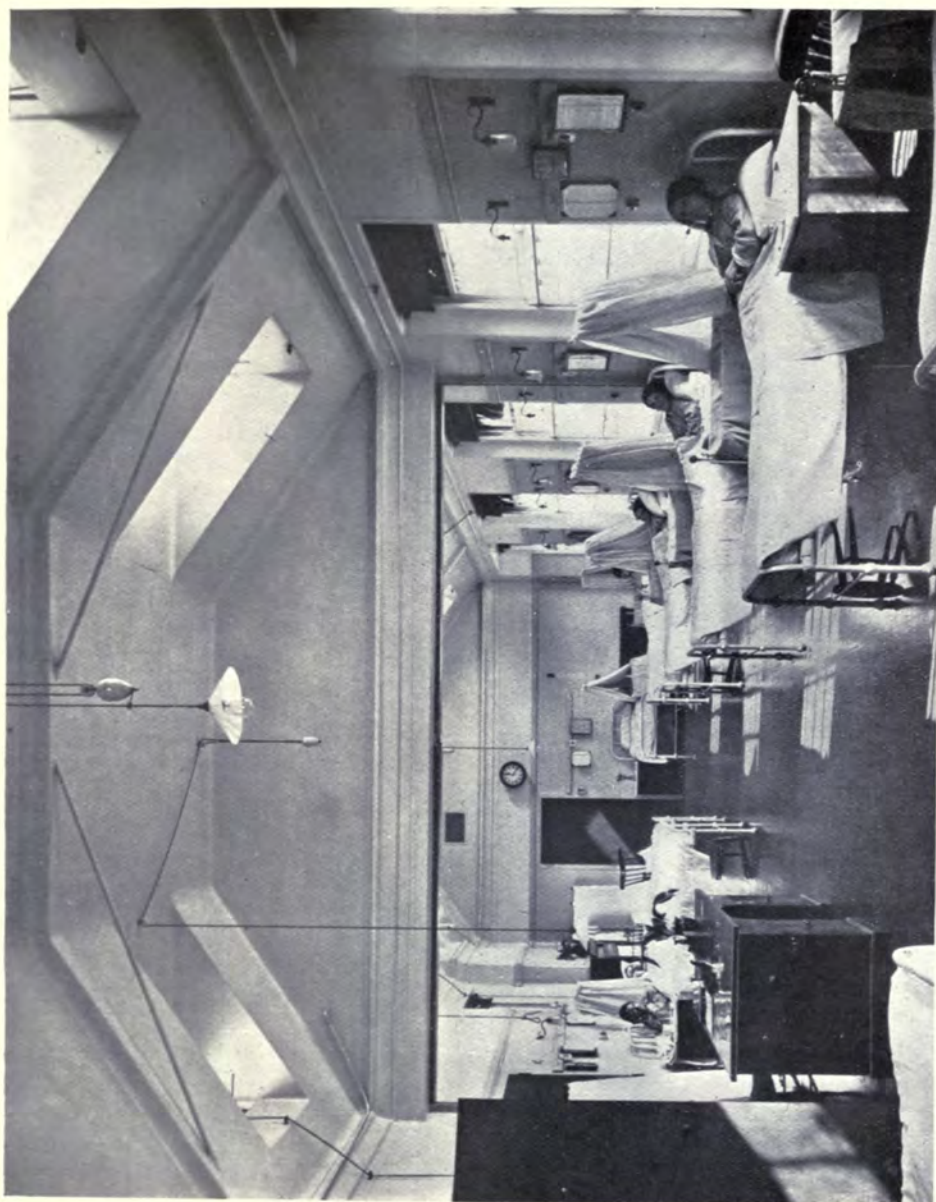

**Maternity Ward.**

H. V. ASHLEY & WINTON NEWMAN, Architects.

Builders and Contractors : WILLIAM DOWNS, Ltd., Hampton Street, Walworth Road, S.E. 17.  
Passenger and Bed Lifts, Enclosure Gates, etc. : WAYGOOD-ORRIS, Ltd., 54-55 Fetter Lane, E.C.4., and Falmouth Road, S.E.



The Royal Free Hospital, London.

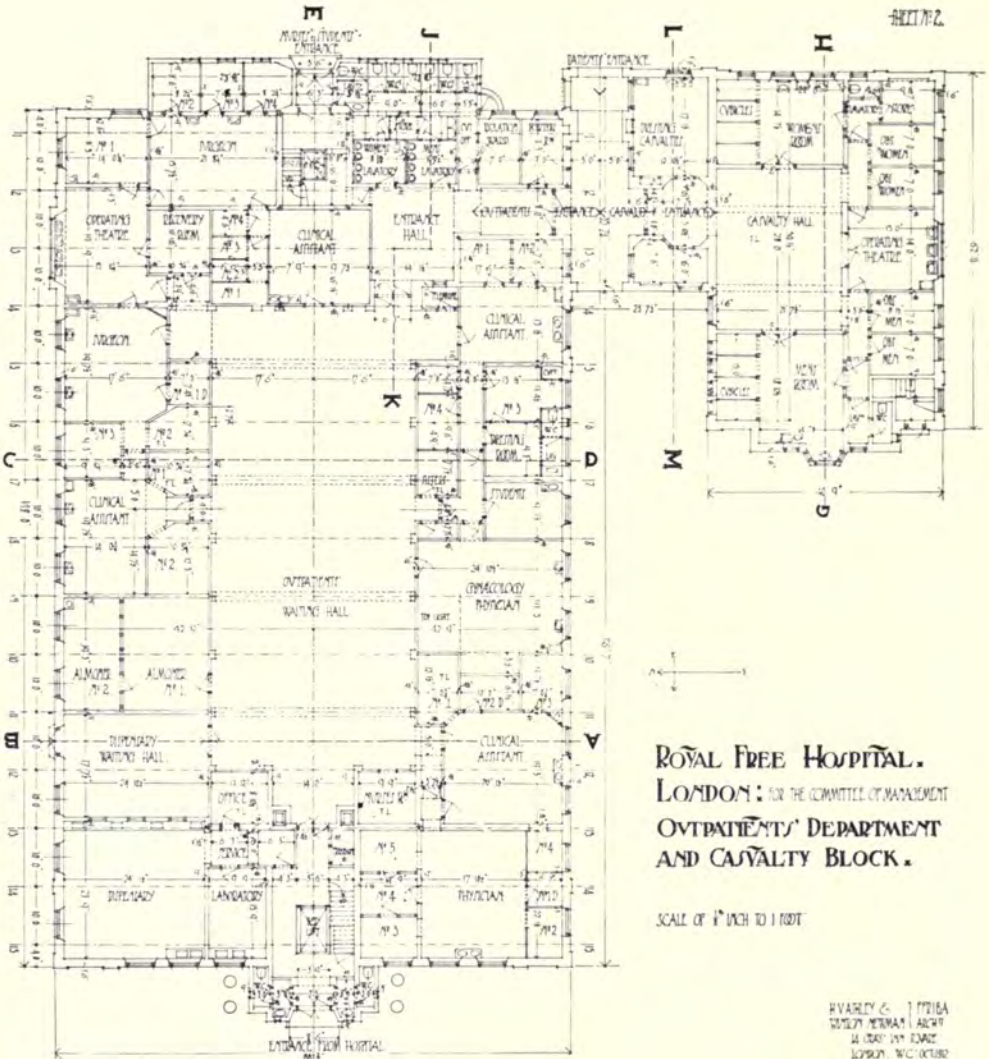

ROYAL FREE HOSPITAL.  
 LONDON: FOR THE COMMITTEE OF MANAGEMENT  
 OUTPATIENTS' DEPARTMENT  
 AND CASUALTY BLOCK.

SCALE OF 1/4 INCH TO 1 FOOT

H V ASHLEY & WINTON NEWMAN ARCHTS  
 14, MARK LANE, LONDON, W.C.1

.GROUND FLOOR PLAN.

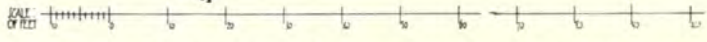

Ground Floor Plan: Out-Patients' Department and Casualty Block.  
 H. V. ASHLEY & WINTON NEWMAN, Architects.

The Royal Free Hospital, London.

SHEET No 3.

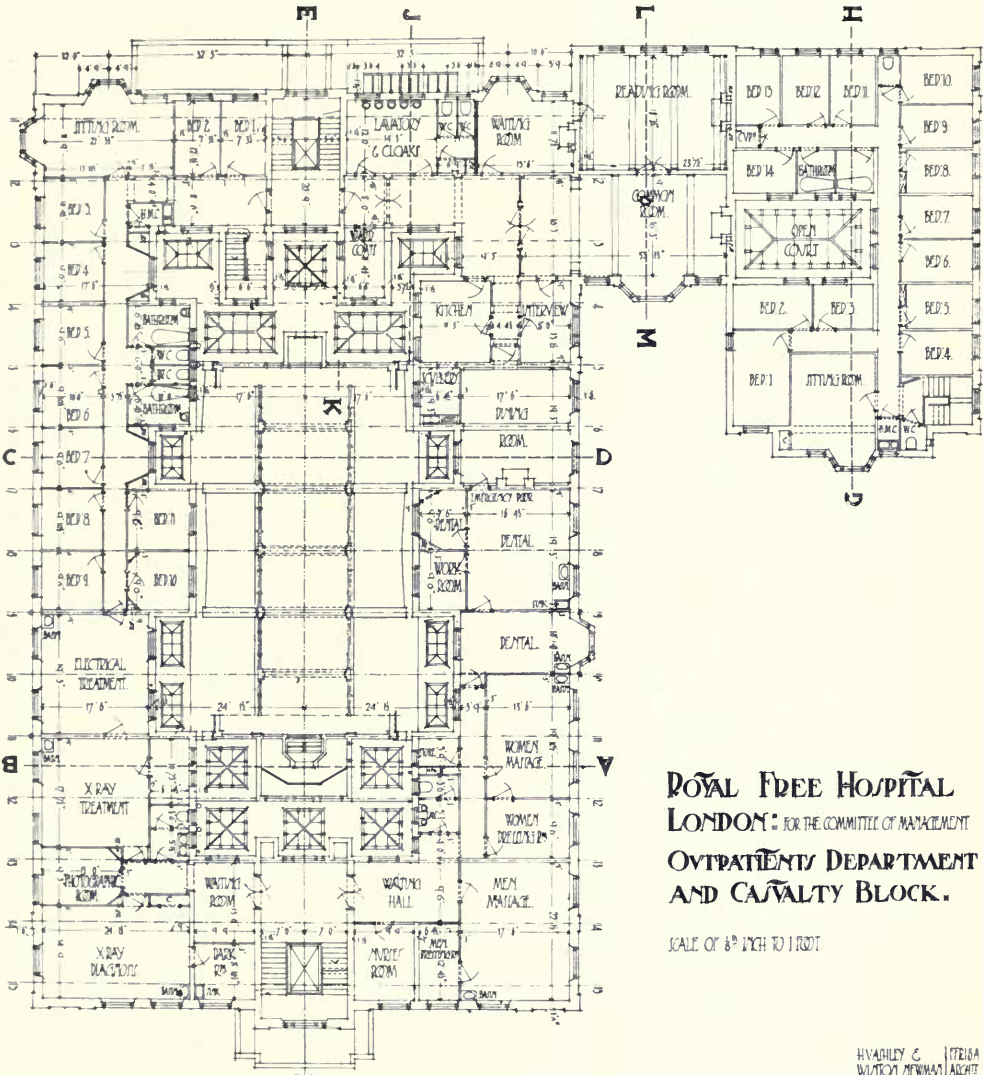

FIRST FLOOR PLAN.

ROYAL FREE HOSPITAL  
LONDON: FOR THE COMMITTEE OF MANAGEMENT  
OUTPATIENTS DEPARTMENT  
AND CASUALTY BLOCK.

SCALE OF 8" INCH TO 1 FOOT

H. V. ASHLEY & WINTON NEWMAN ARCHTS  
14, CRYSTAL PALACE, LONDON, W.C. OCT. 1922



First Floor Plan: Out-Patients' Department and Casualty Block.

H. V. ASHLEY & WINTON NEWMAN, Architects.

The Royal Free Hospital, London.

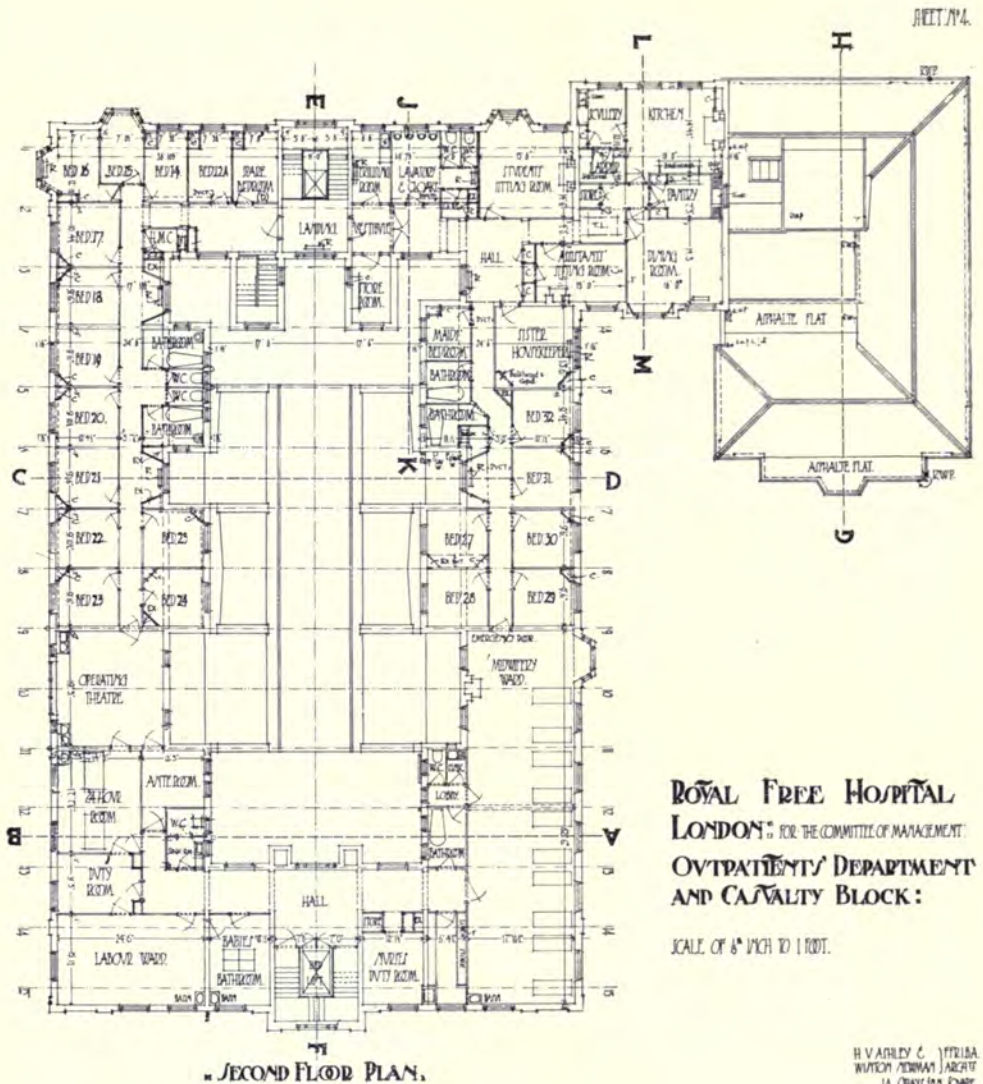

**ROYAL FREE HOSPITAL  
LONDON:** FOR THE COMMITTEE OF MANAGEMENT.  
**OUTPATIENTS' DEPARTMENT  
AND CASUALTY BLOCK:**

SCALE OF 8" INCH TO 1 FOOT.

H. V. ASHLEY & WINTON NEWMAN ARCHT.  
14, GREAT SMYTH STREET,  
LONDON, W.C. OCT. 1912.

**Second Floor Plan: Out-Patients' Department and Casualty Block.**

H. V. ASHLEY & WINTON NEWMAN, Architects.

The Royal Free Hospital, London.

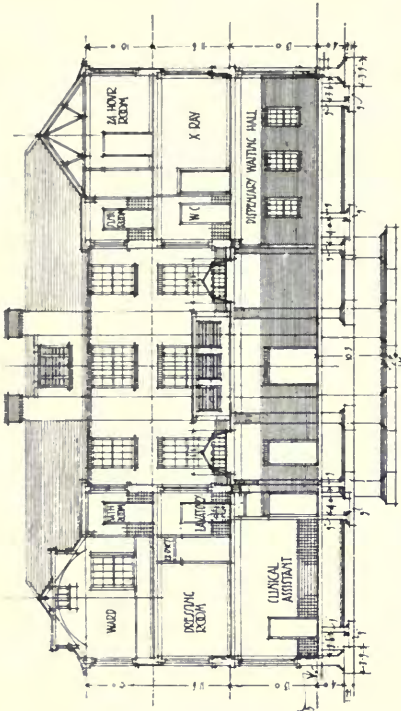

SECTION AB.

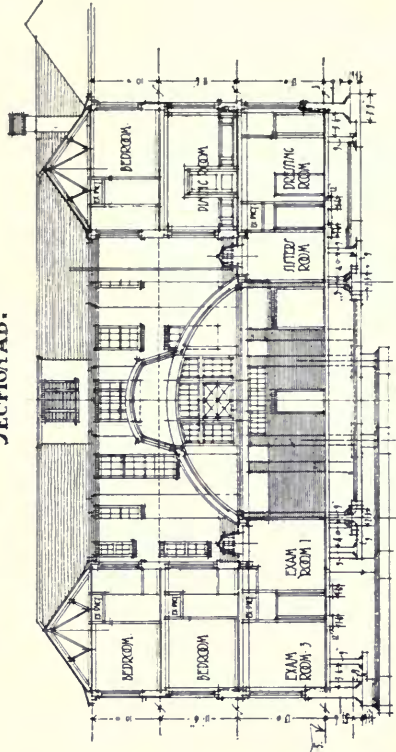

SECTION C.D.

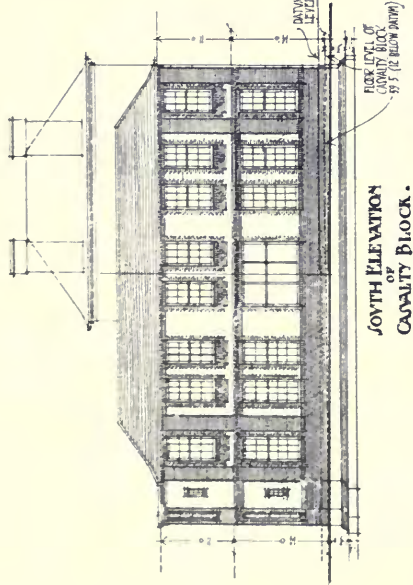

SOUTH ELEVATION OF CASUALTY BLOCK.

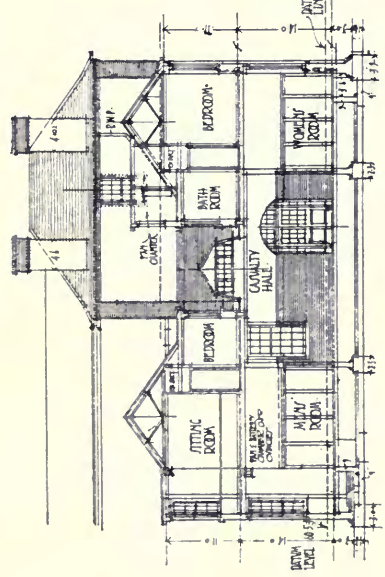

SECTION G.H.

Out-Patients' Department and Casualty Block.

H. V. ASHLEY & WINTON NEWMAN, Architects.

The Royal Free Hospital, London.

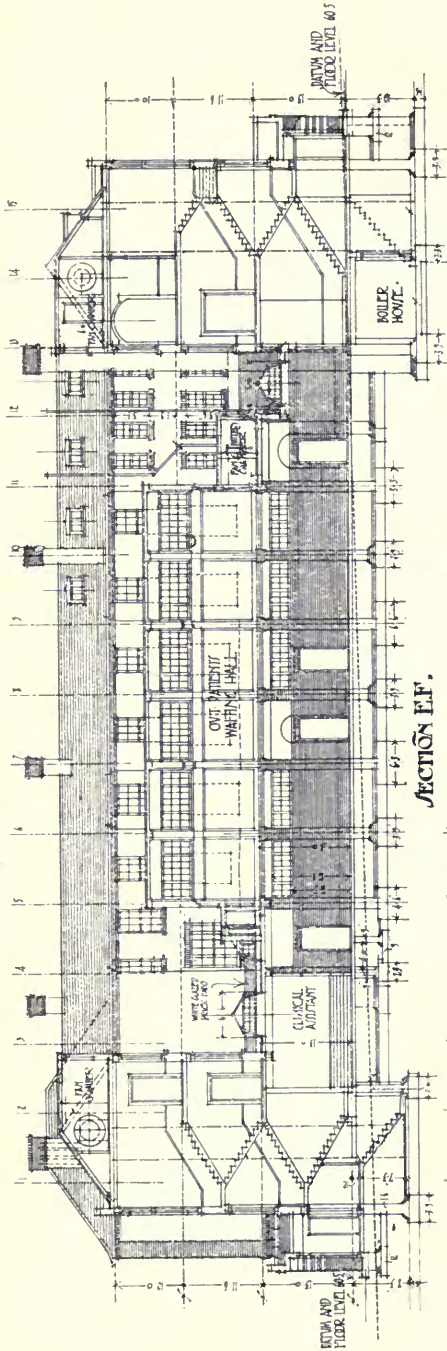

SECTION E.F.F.

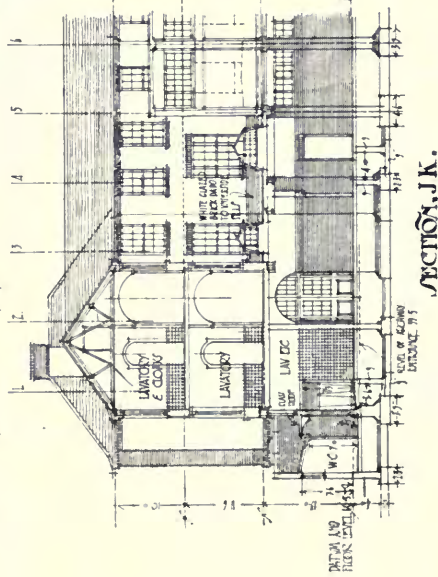

SECTION J.K.

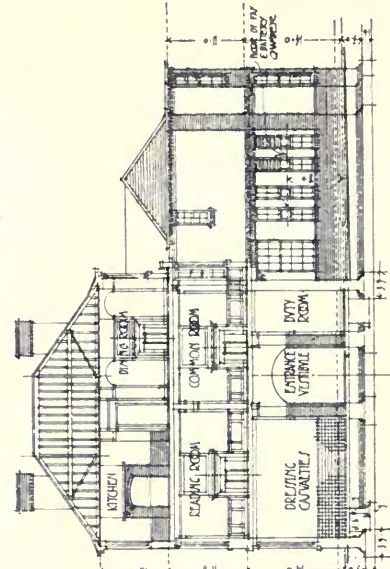

SECTION L.M.

H. V. ASHLEY & WINTON NEWMAN, ARCHT.  
14, GREAT-MARTIN STREET,  
LONDON, W.C. OCTOBER 1907.

Out-Patients' Department and Casualty Block.  
H. V. ASHLEY & WINTON NEWMAN, Architects.

The Royal Free Hospital, London.

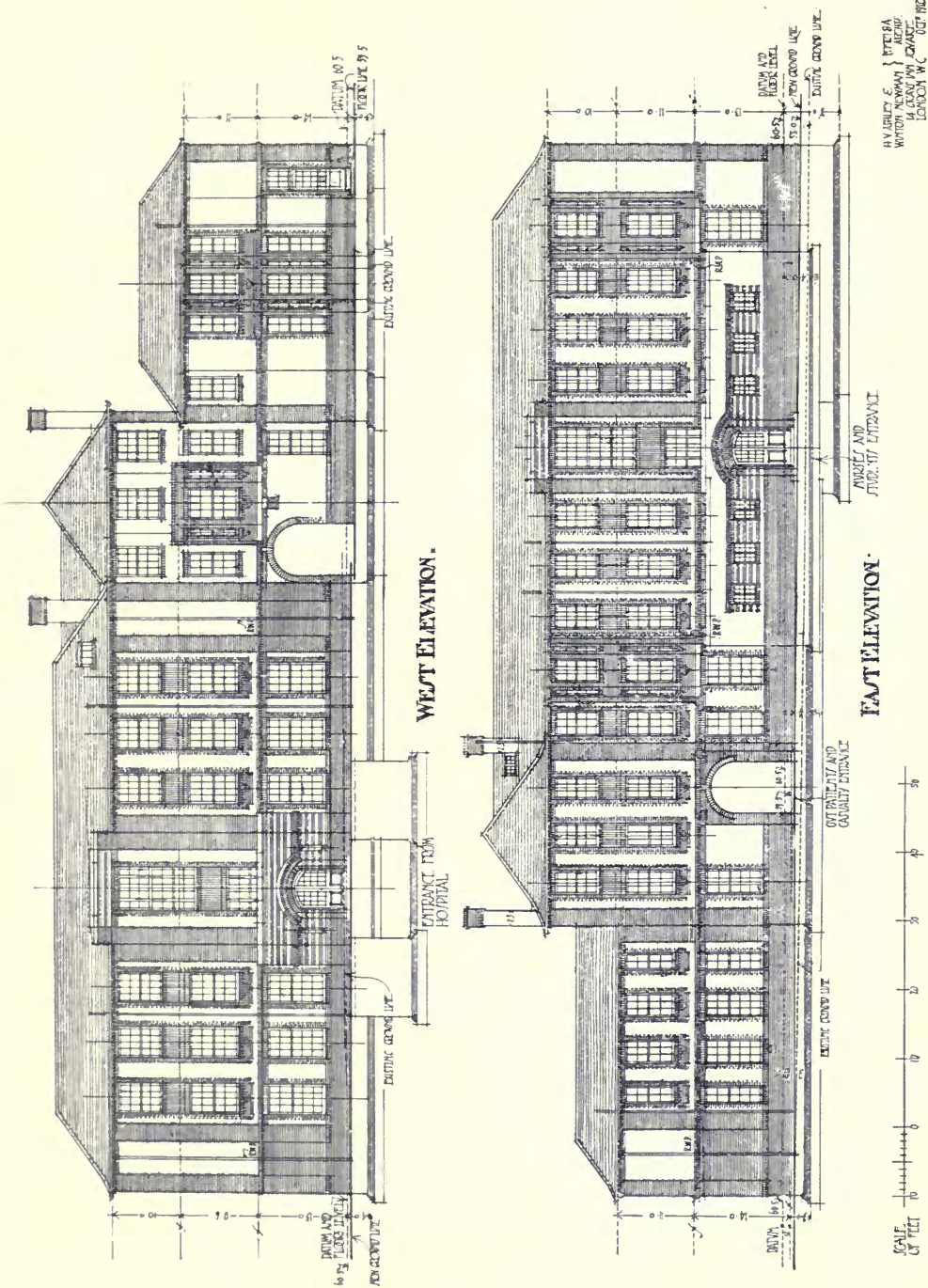

**Out-Patients' Department and Casualty Block.**  
 H. V. ASHLEY & WINTON NEWMAN, Architects.

The Royal Free Hospital, London.

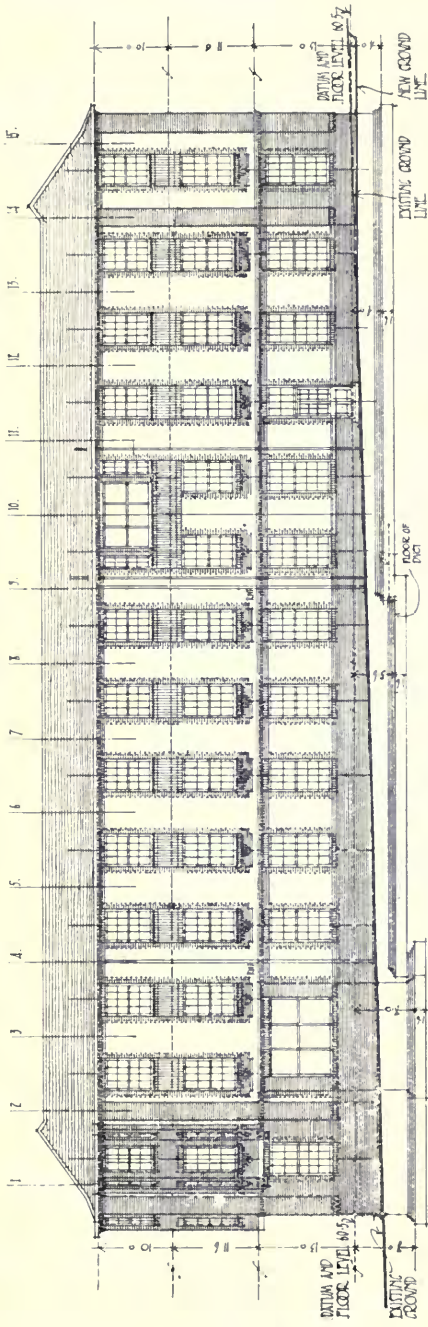

NORTH ELEVATION.

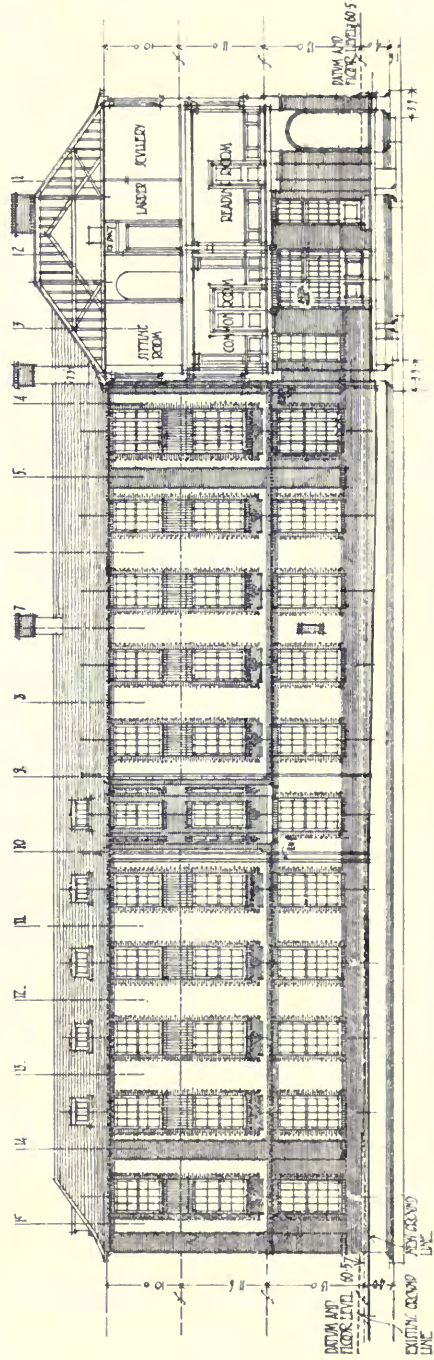

SOUTH ELEVATION.

SCALE OF FEET

H. V. ASHLEY & WINTON NEWMAN ARCHT.  
11 GREAT INN SQUARE  
LONDON W.C. OCT. 1902

Out-Patients' Department and Casualty Block.  
H. V. ASHLEY & WINTON NEWMAN, Architects.

A NEW BOOK  
ON  
LONDON IN THE XVIIth CENTURY  
ILLUSTRATED WITH THE  
FAMOUS SERIES OF DRAWINGS

Executed by the late H. W. BREWER.



A Series of Drawings  
by the late H. W. BREWER,  
illustrating  
LONDON IN THE XVIIth CENTURY  
with descriptive notes  
by HERBERT A. COX, F.C.A.

LIST OF ILLUSTRATIONS:

THE CITY OF LONDON  
(Double Page)  
THE TOWER OF LONDON

ALDGATE  
CHEAPSIDE  
OLD ST. PAUL'S

LUDGATE  
NEWGATE  
ELY PLACE

OLD LONDON BRIDGE  
WESTMINSTER

The Book comprises 48 pages (size 12½ by 8½) including cover, and the Drawings are printed on one side of the paper only.

FIRST EDITION SOLD OUT.

“OLD LONDON ILLUSTRATED”

*Revised and Enlarged Edition, now ready, price 5/- ; by post, 5/5.*

CAN BE ORDERED from all High-class Booksellers or Newsagents, or from ART DEPARTMENT, “The Builder” Ltd.,  
4 CATHERINE STREET, ALDWYCH, LONDON, W.C. 2.



# GARDEN ARCHITECTURE

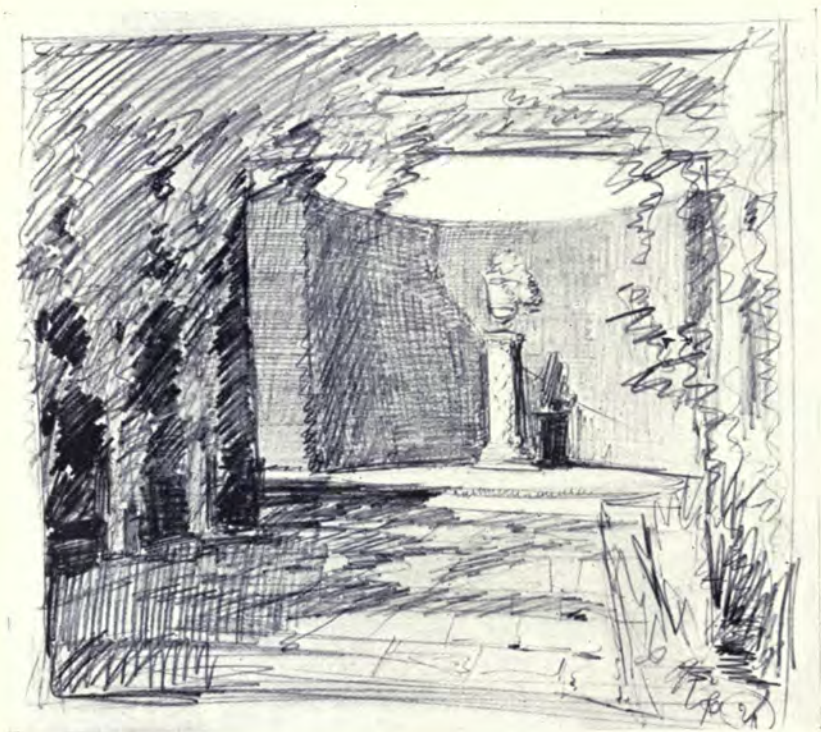

**Sketch for Garden at Cherkeley, Leatherhead.**

ROBERT ATKINSON, Architect.

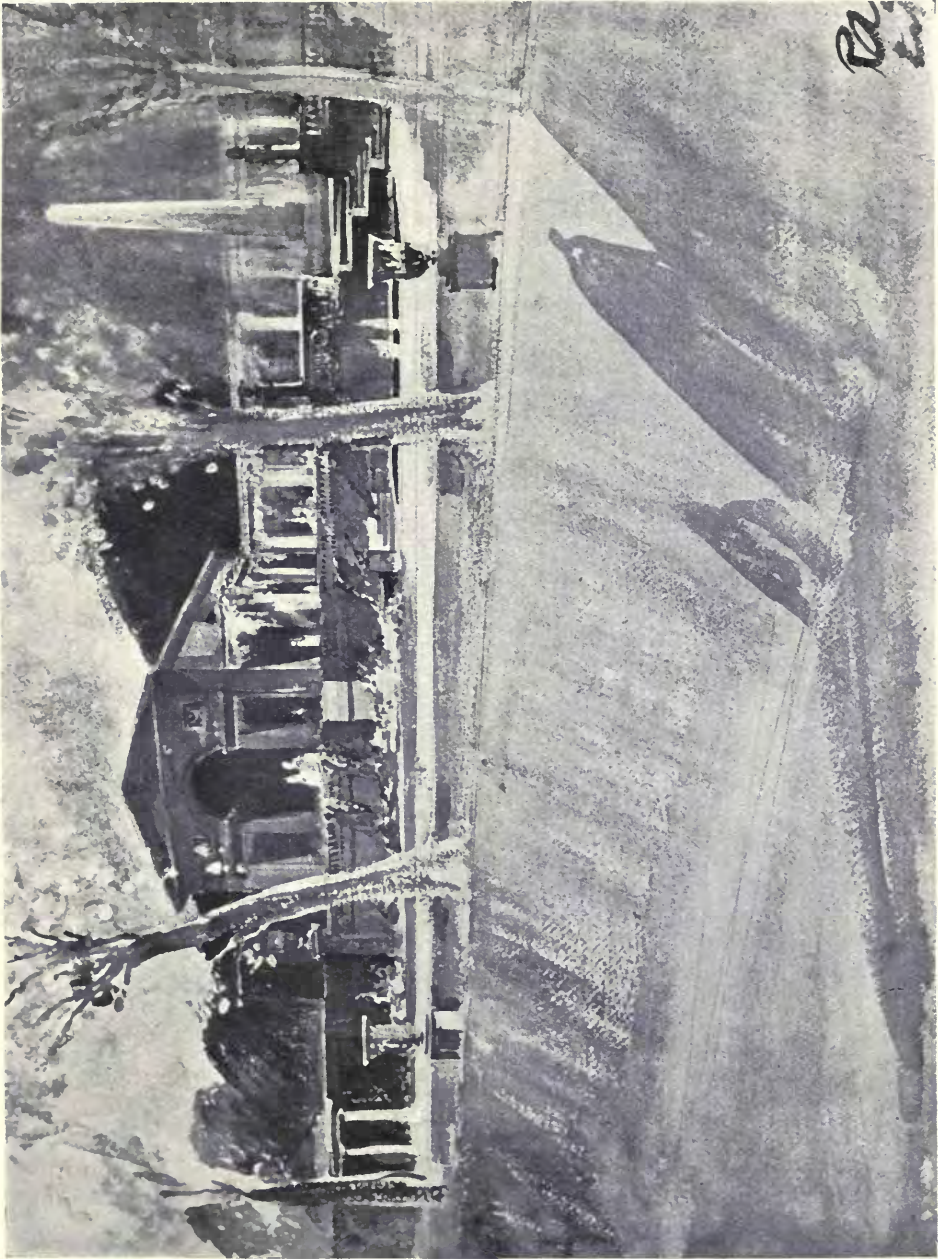

Garden, Cherkeley, Leatherhead.

ROBERT ATKINSON, Architect.

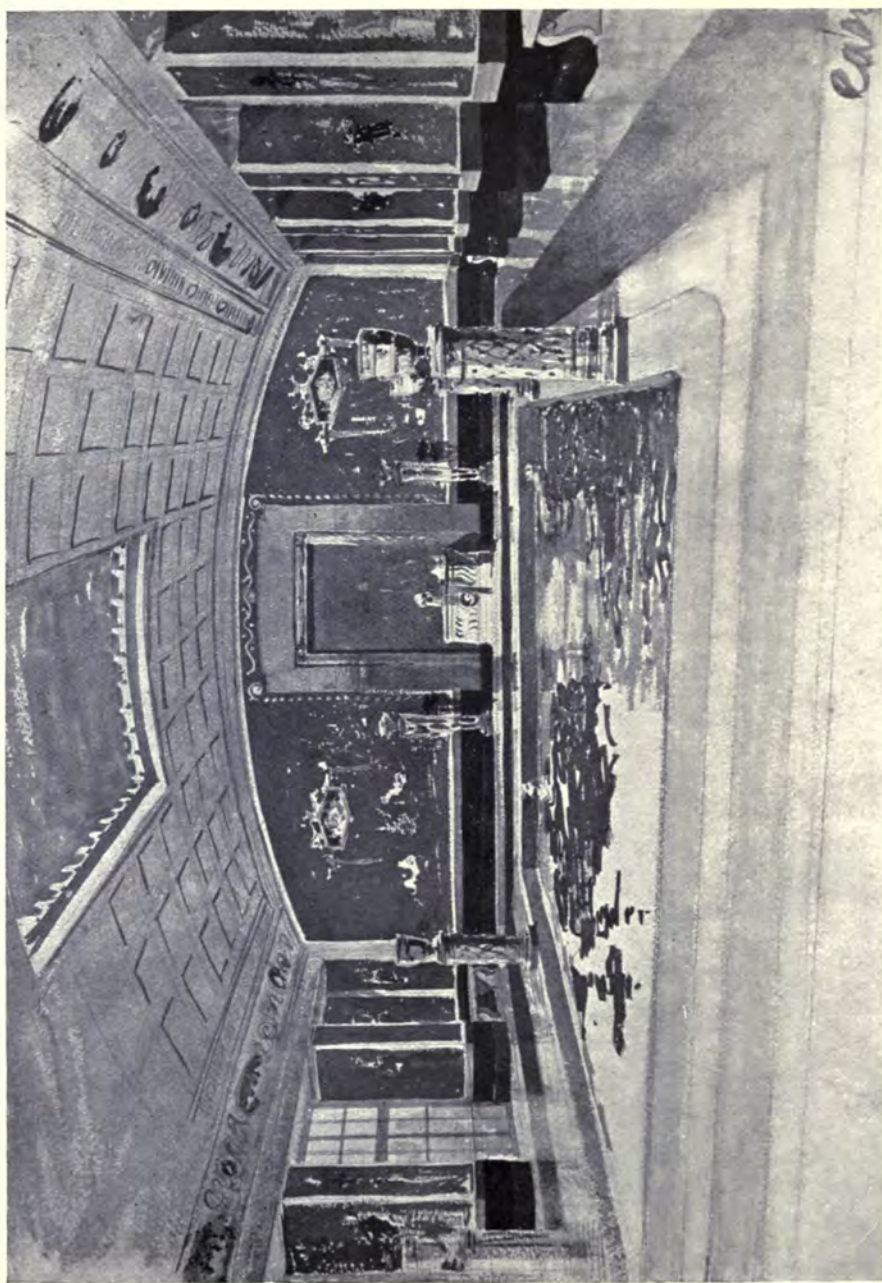

**Private Swimming Bath.**

ROBERT ATKINSON, Architect.



Garden at Cherkeley, Leatherhead.

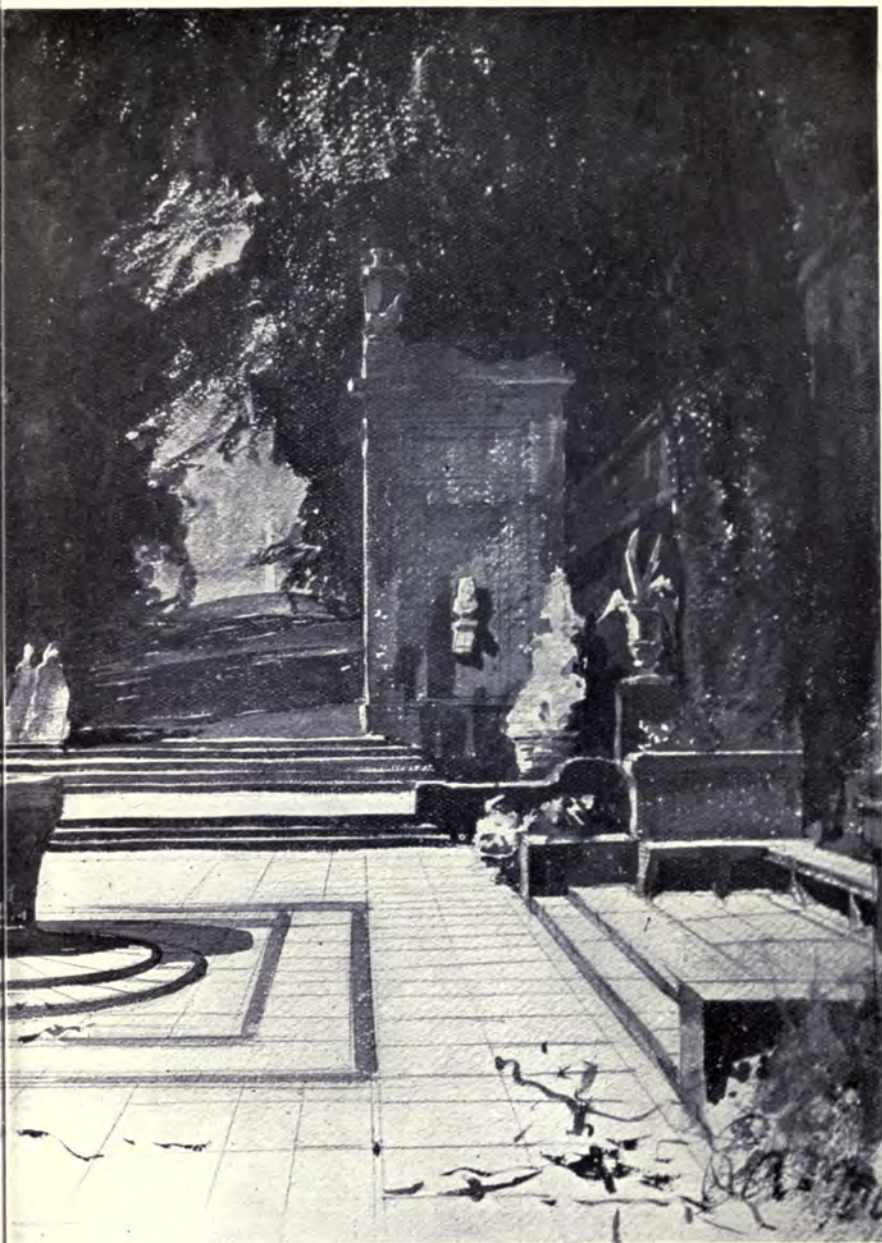

ROBERT ATKINSON, Architect.

*Garden Architecture.*

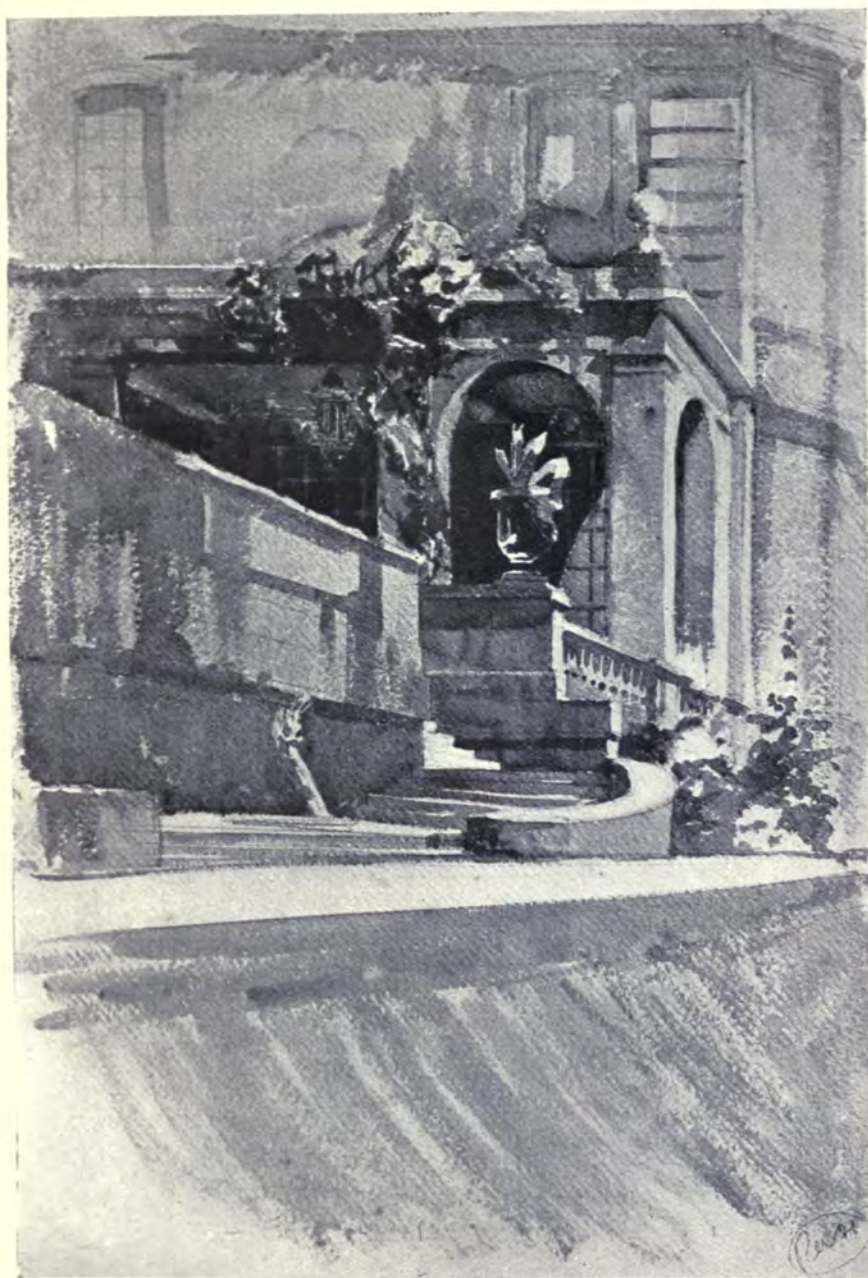

**Garden, Cherkeley, Leatherhead.**

**ROBERT ATKINSON, Architect.**

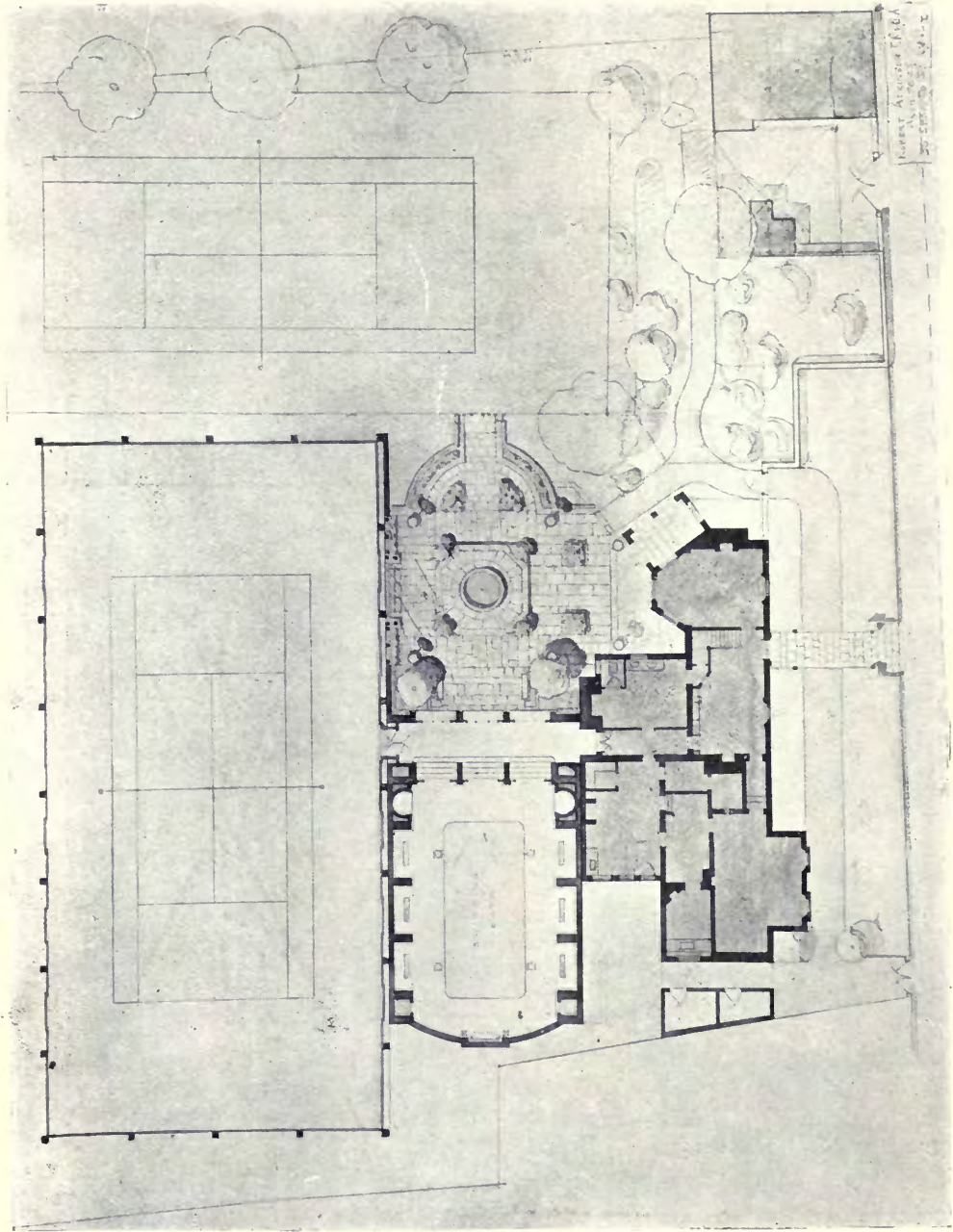

ROBERT ATKINSON, Architect.

Plan of Garden, Cherkeley, Leatherhead.



**Conjectured Restoration of Circular Roman Bath.**

ROBERT ATKINSON, Architect.





**Fountain in Water Garden, Hayling Island.**

P. G. BENTHAM, Sculptor.

HEPWORTH & WORNUM, Architects.

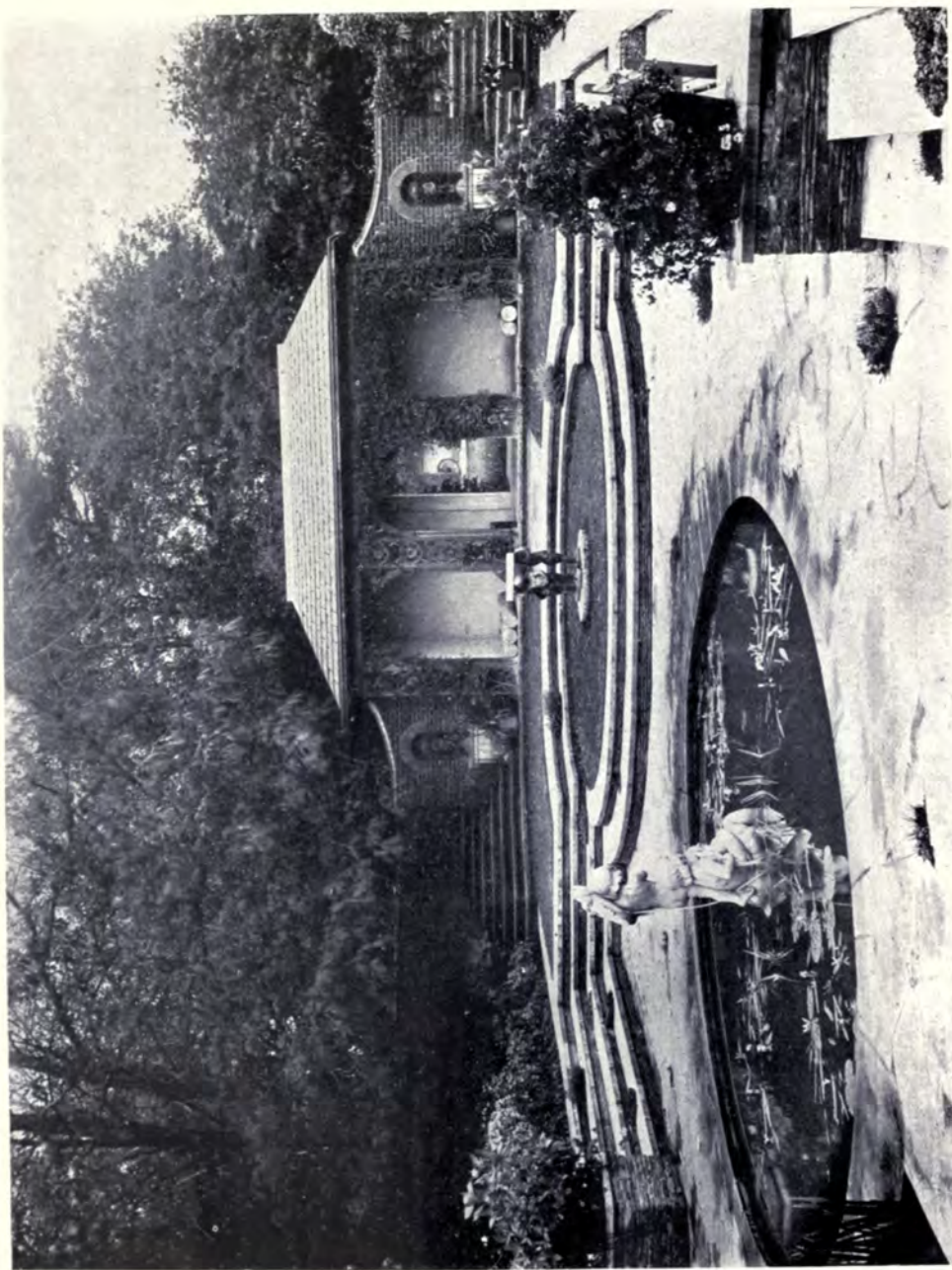

**Gothic Lodge and Water Garden, Hayling Island.**

**HEPWORTH & WORNUM, Architects.**

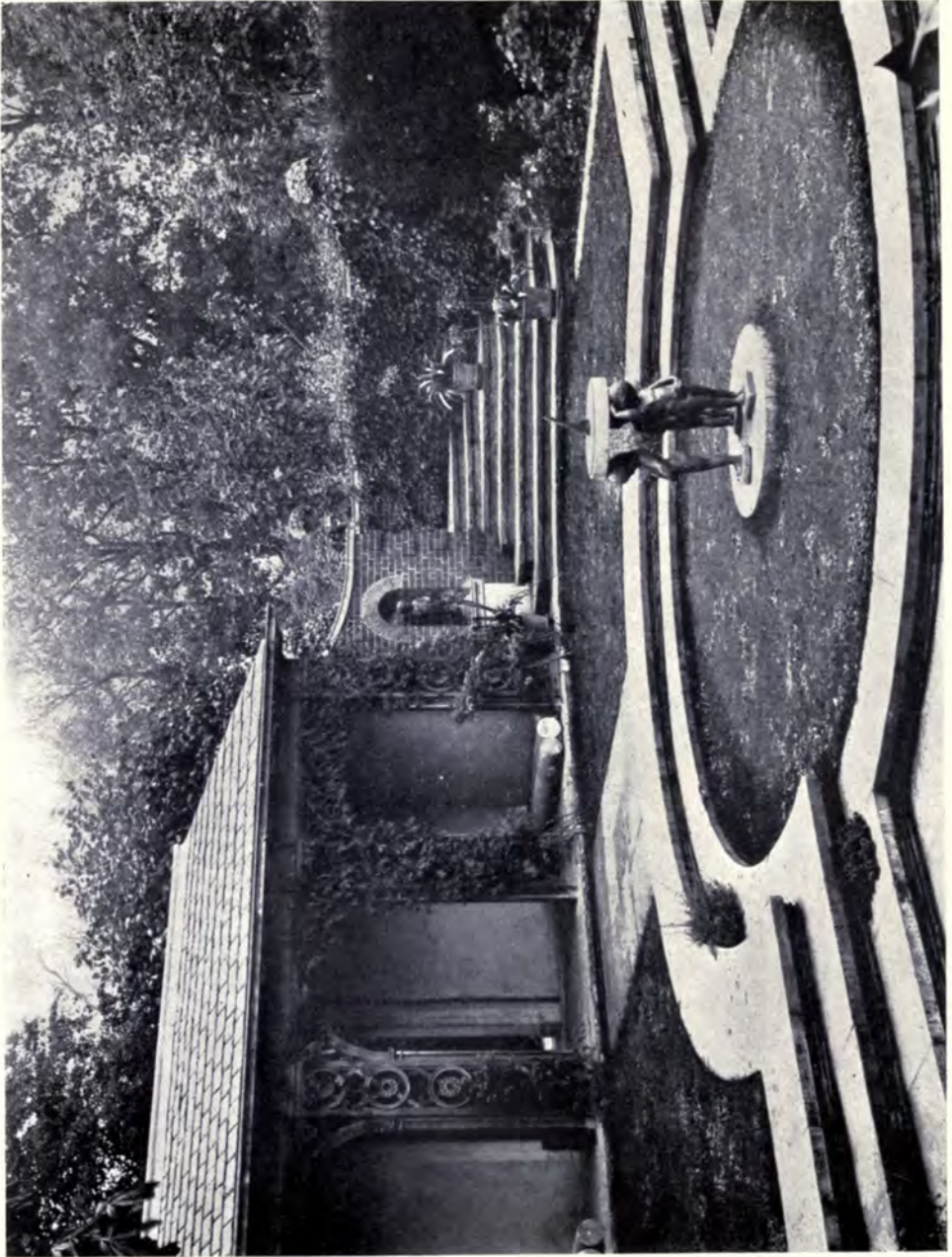

**Gothic Lodge and Water Garden, Hayling Island.**

**HEPWORTH & WORNUM, Architects.**

Gothic Lodge. Hayling Island.  
The Water Garden:

1/4 inch = 1 foot.

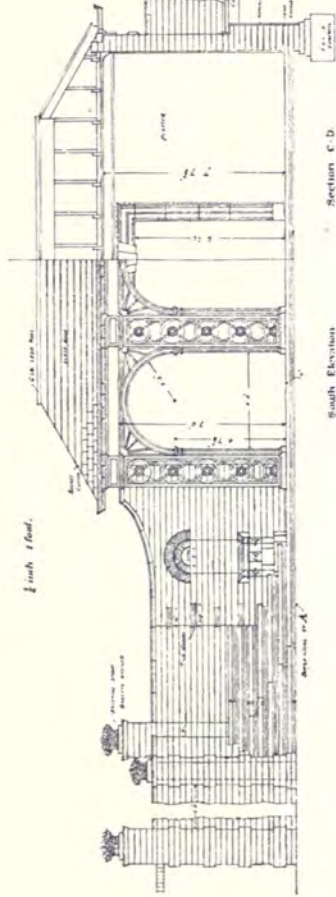

South Elevation

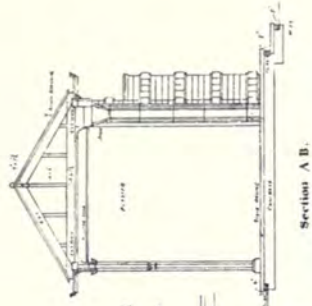

Section A-B.

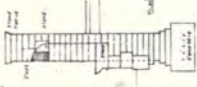

Section C-H.

Section C-D.

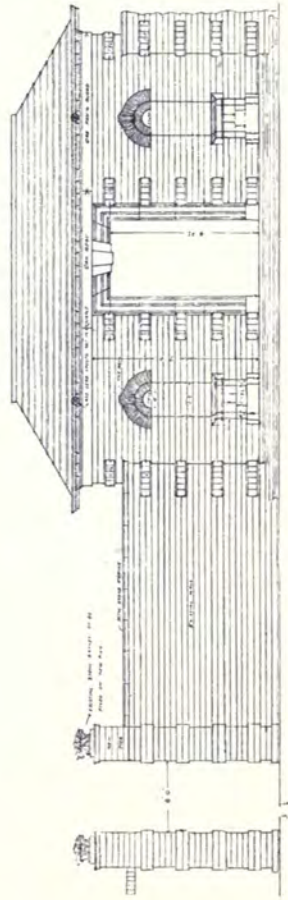

North Elevation.

Scale of feet

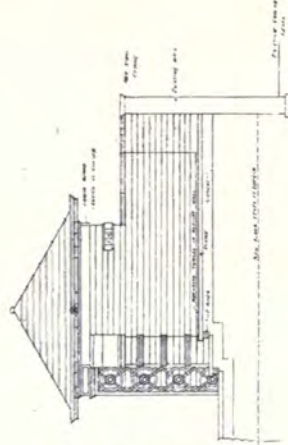

Section E-F.

SECTION E-F. SCALE OF FEET.  
SECTION A-B. SCALE OF FEET.  
SECTION C-H. SCALE OF FEET.

DRAWING NO. 2. COPY NO.

HEPWORTH & WORNUM, Architects.

Gothic Lodge and Water Garden, Hayling Island.

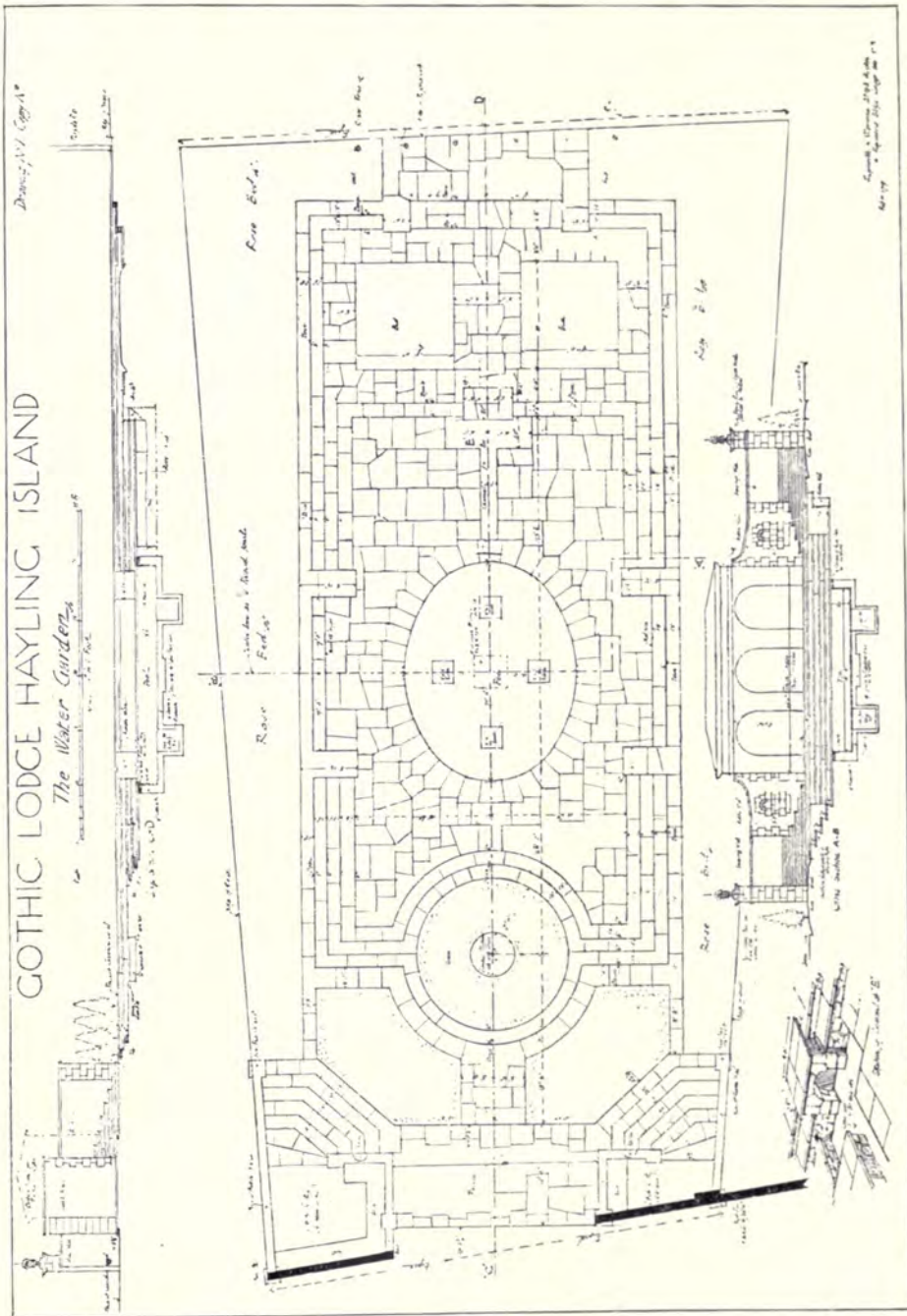

HEPWORTH & WORNUM, Architects.

Gothic Lodge, Hayling Island.

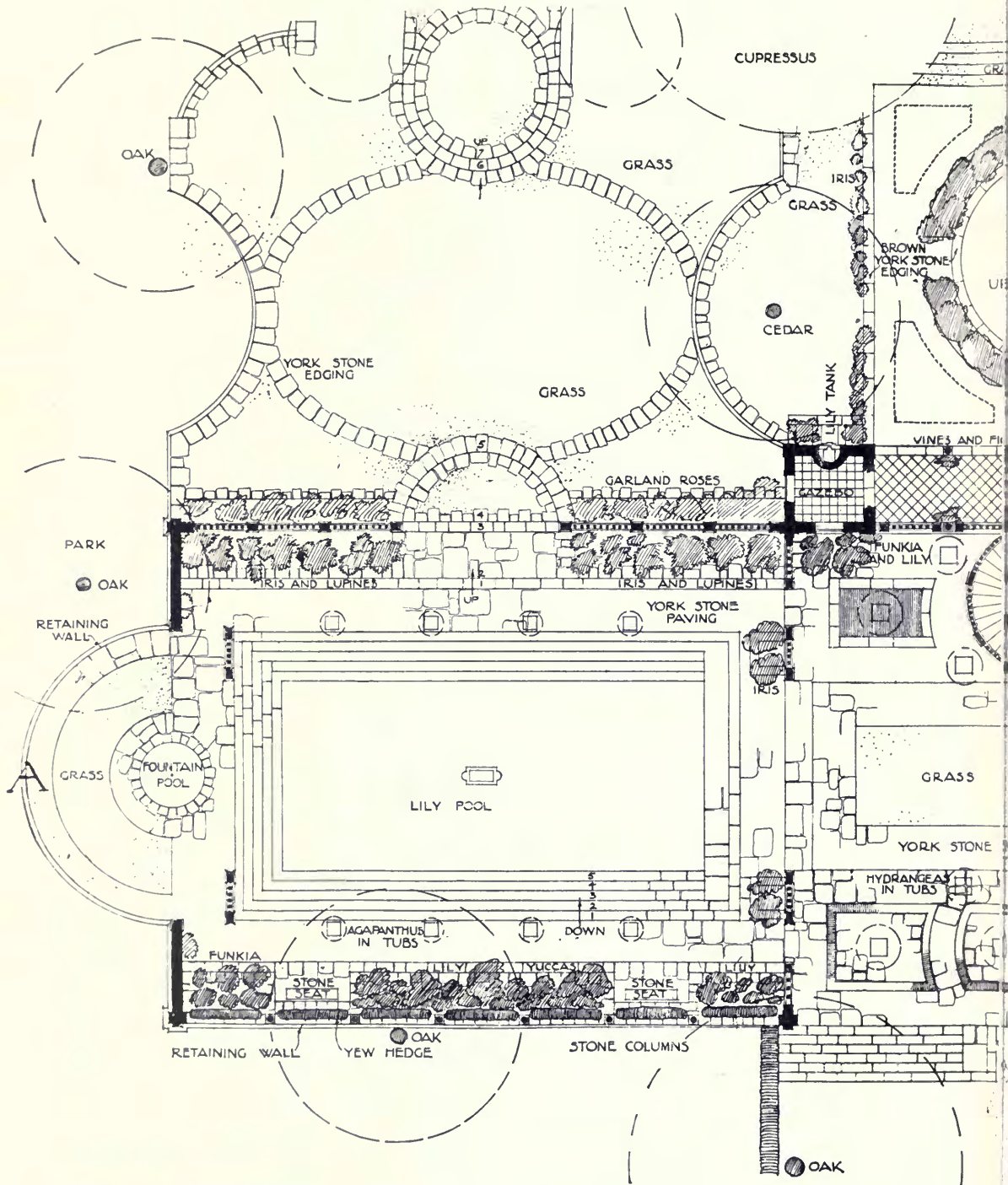

Moore Close: Garden Lay-out.

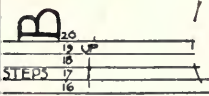

CUPRESSUS

BINFIELD SHEET NO 116

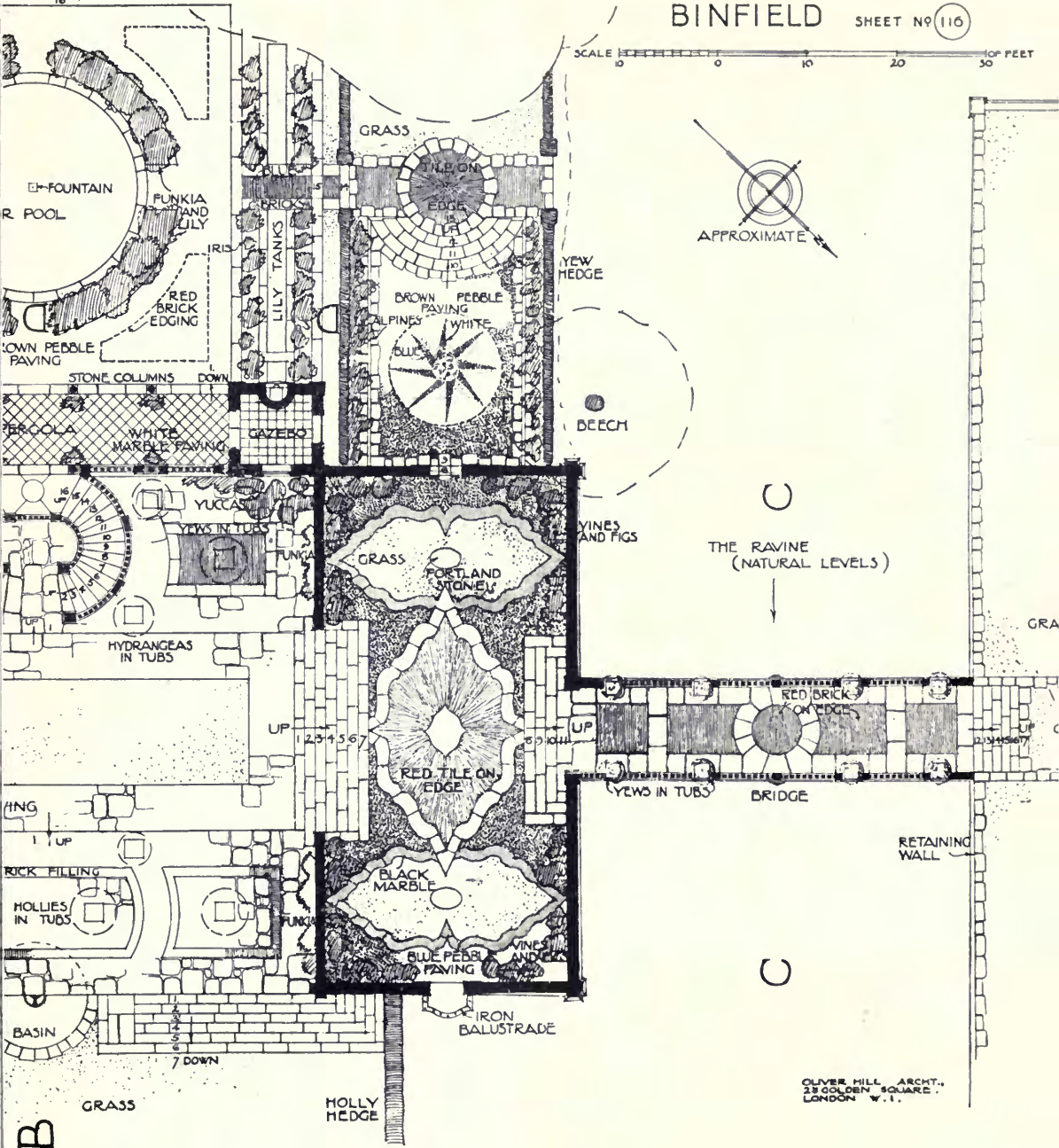
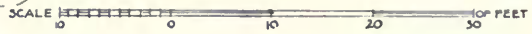

OLIVER HILL ARCHT.  
33 GOLDEN SQUARE  
LONDON W.1.

*Garden Architecture.*



**Moore Close.**

**OLIVER HILL, Architect.**



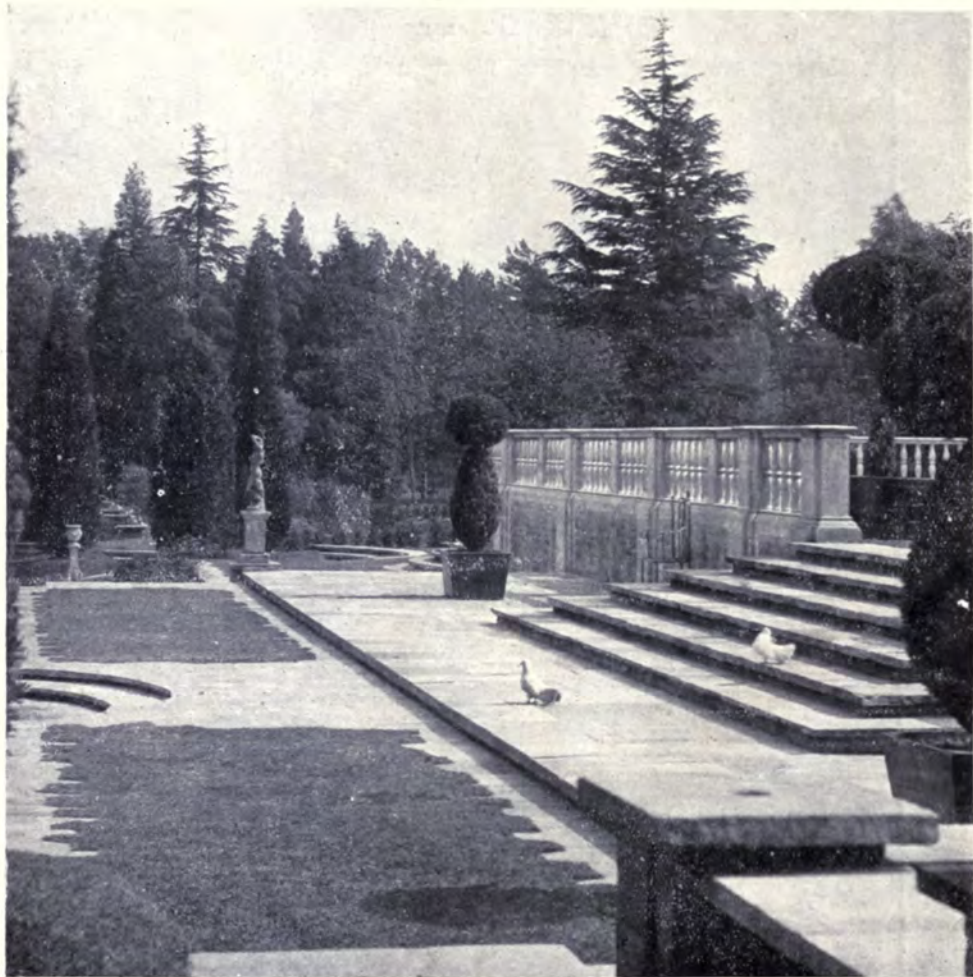

**Moore Close.**

OLIVER HILL, Architect.

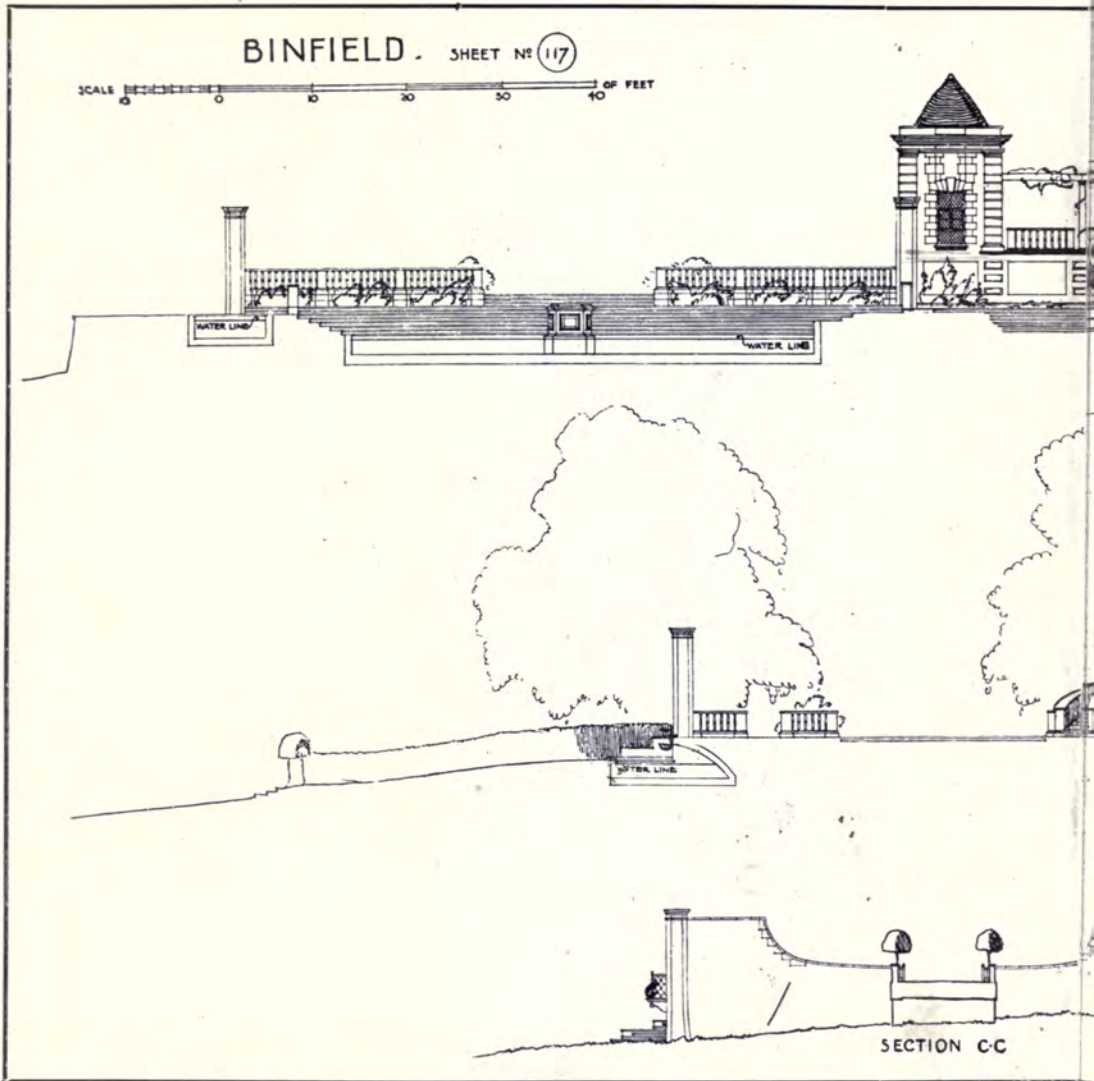

Moore Close : Garden Lay-out Sections.

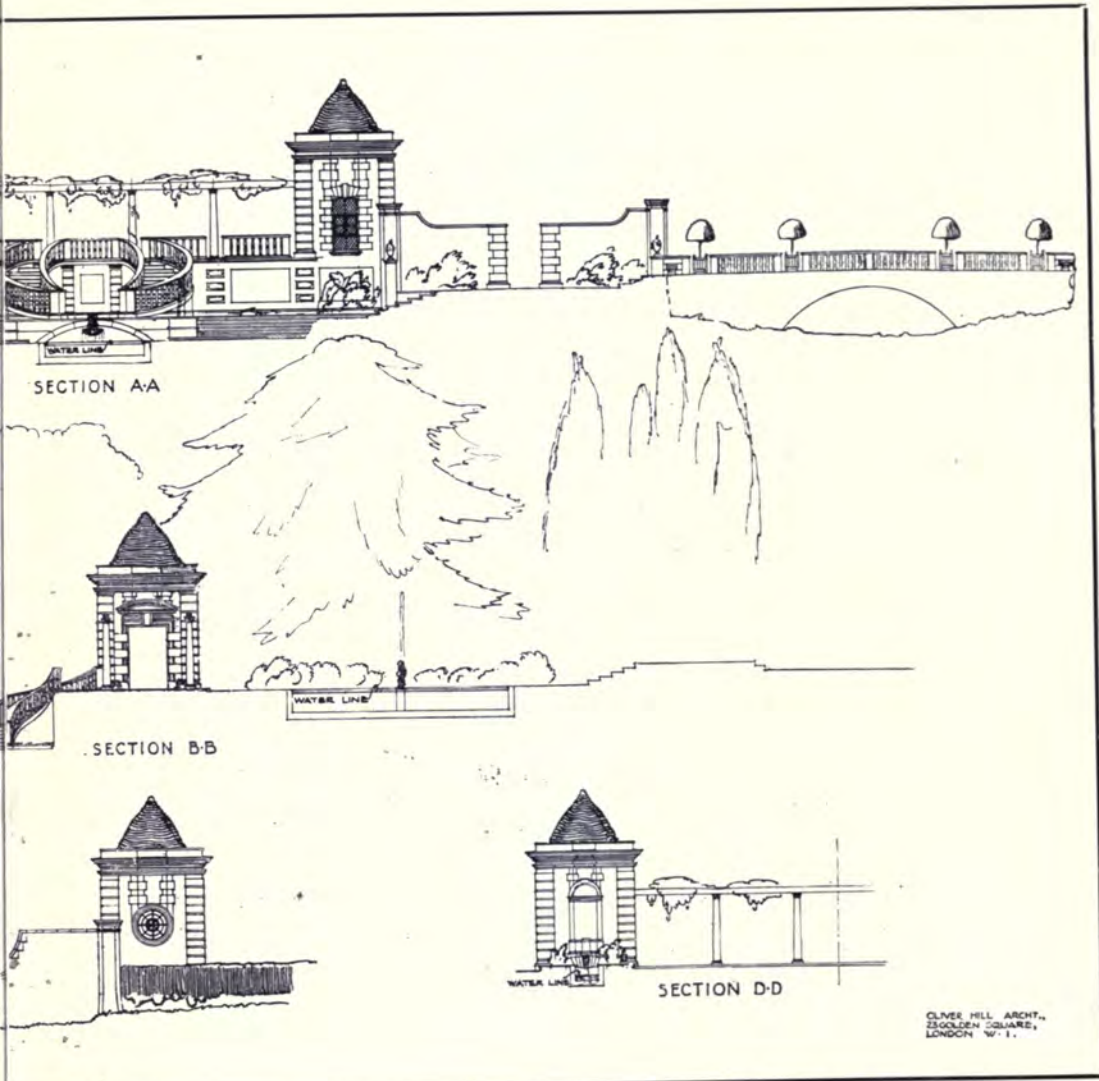

OLIVER HILL, Architect.

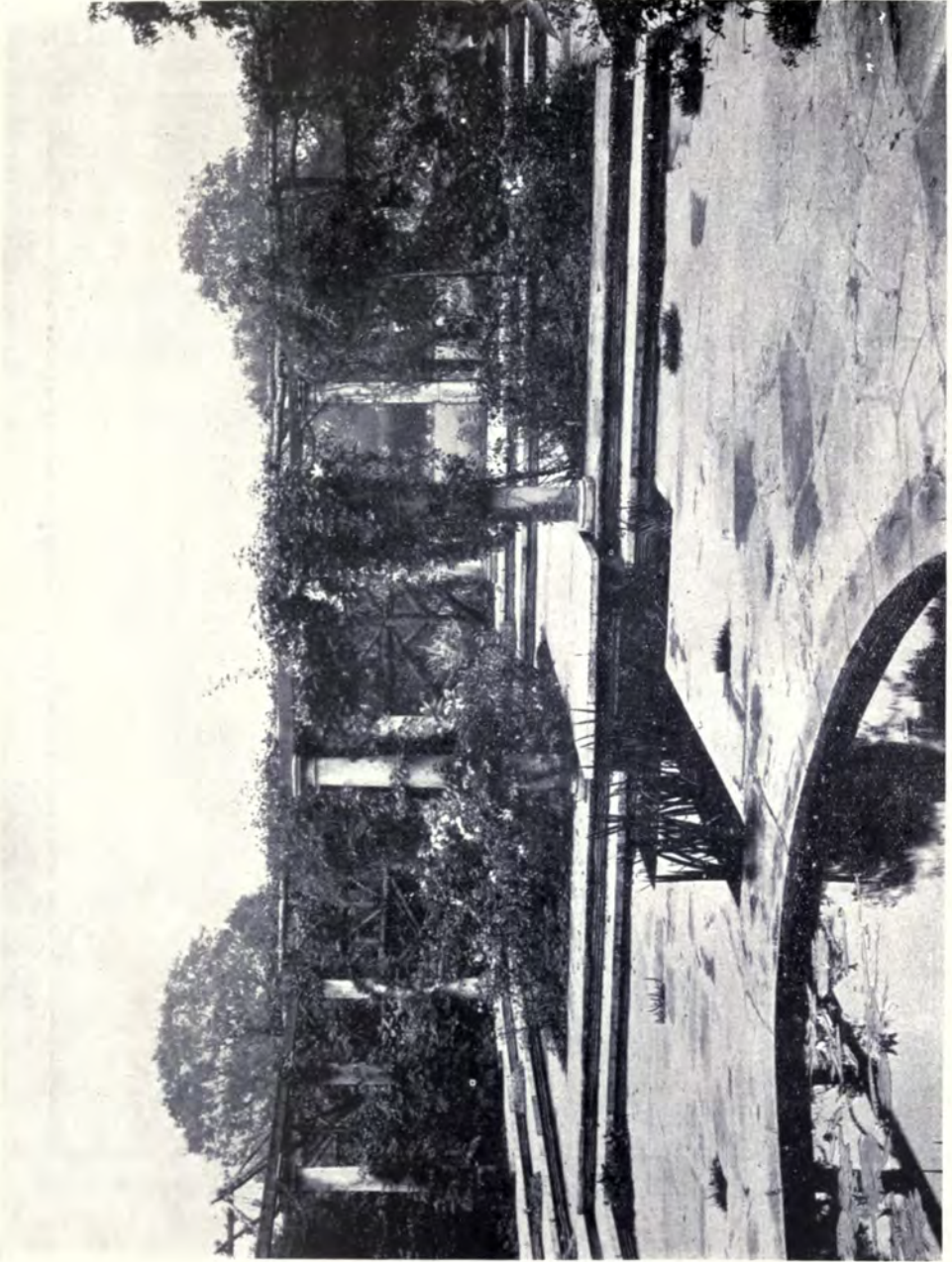

**Gothic Lodge and Water Garden, Hayling Island.**

**HEPWORTH & WORNUM, Architect.**

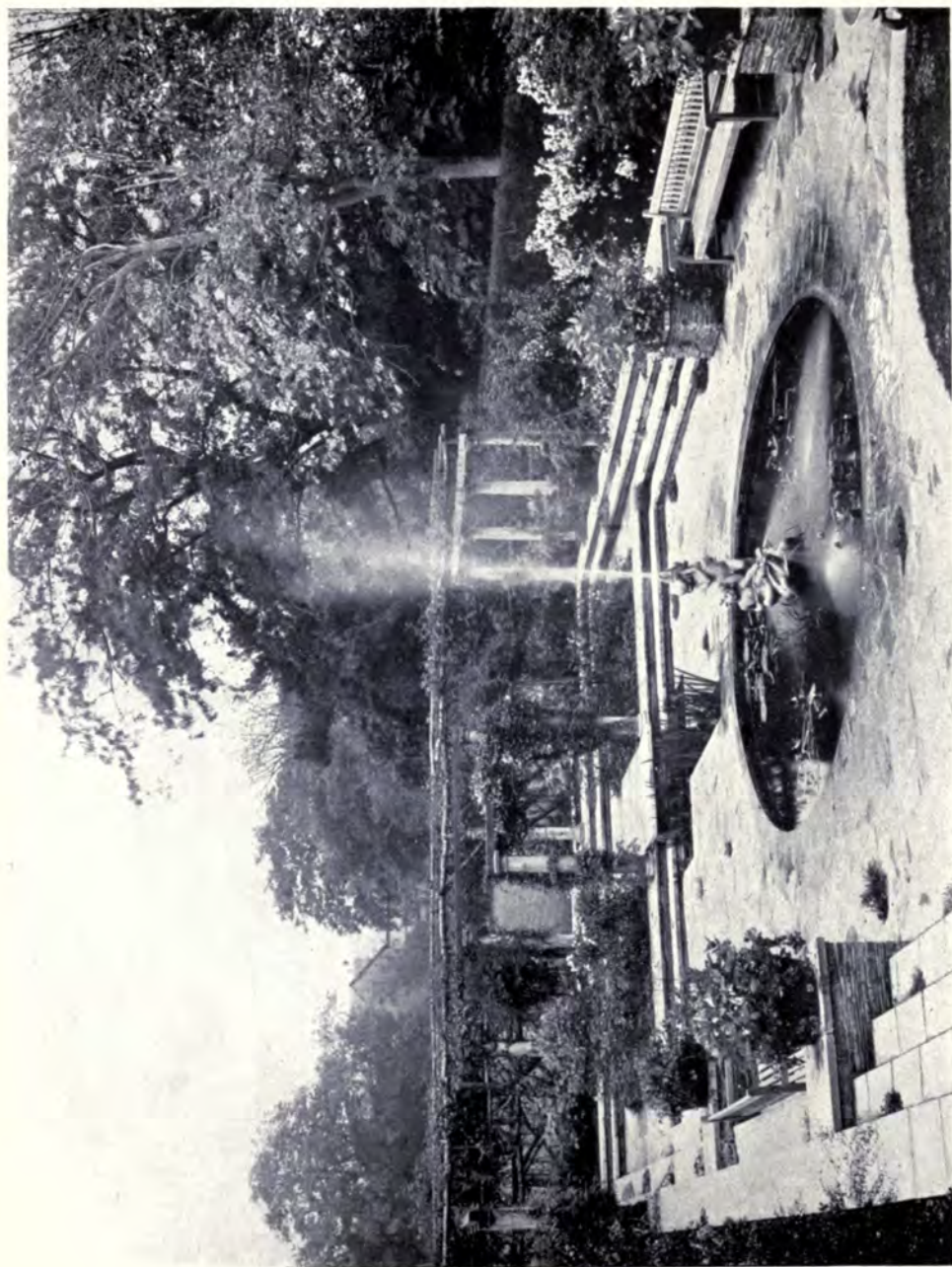

**Gothic Lodge and Water Garden, Hayling Island.**

**HEPWORTH & WORNUM, Architects.**

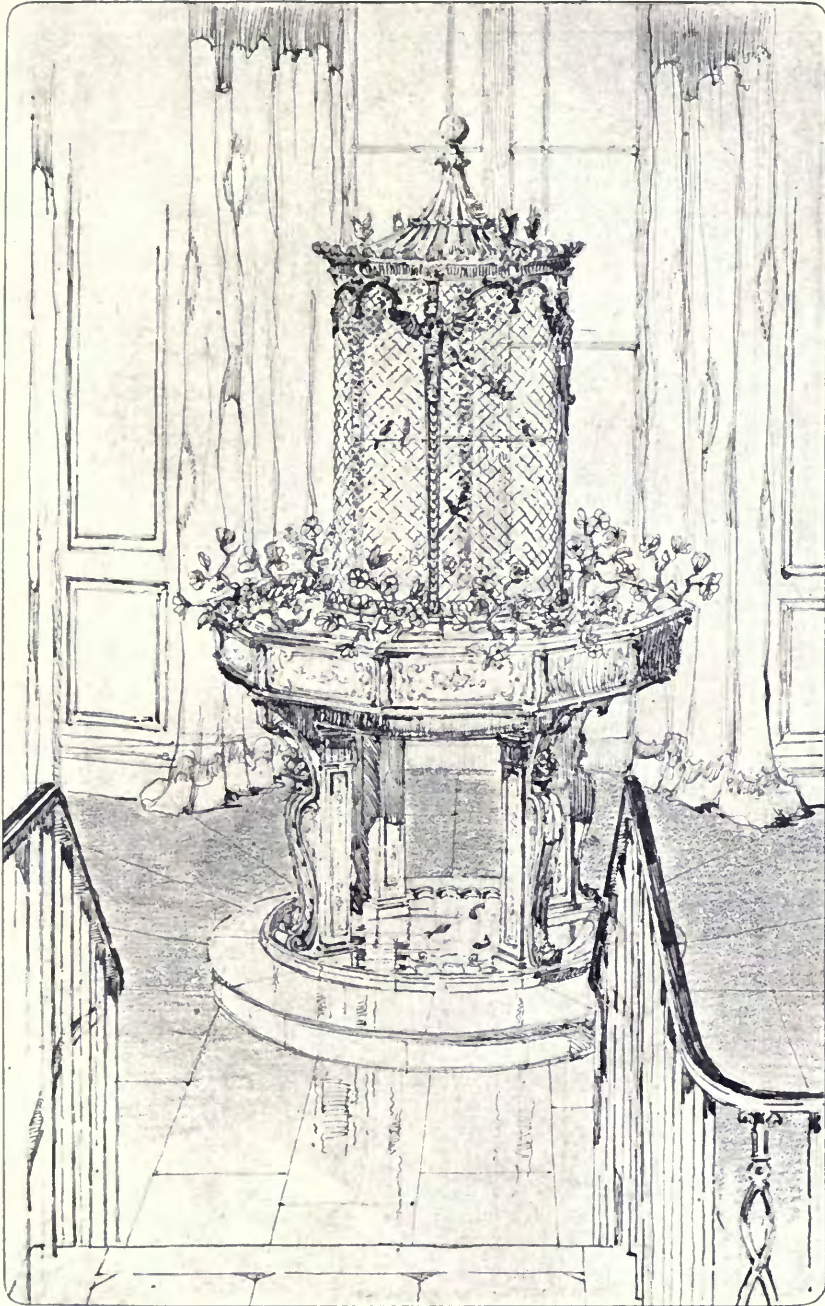

**Design for a Flower Stand.**  
HEPWORTH & WORNUM, Architects.

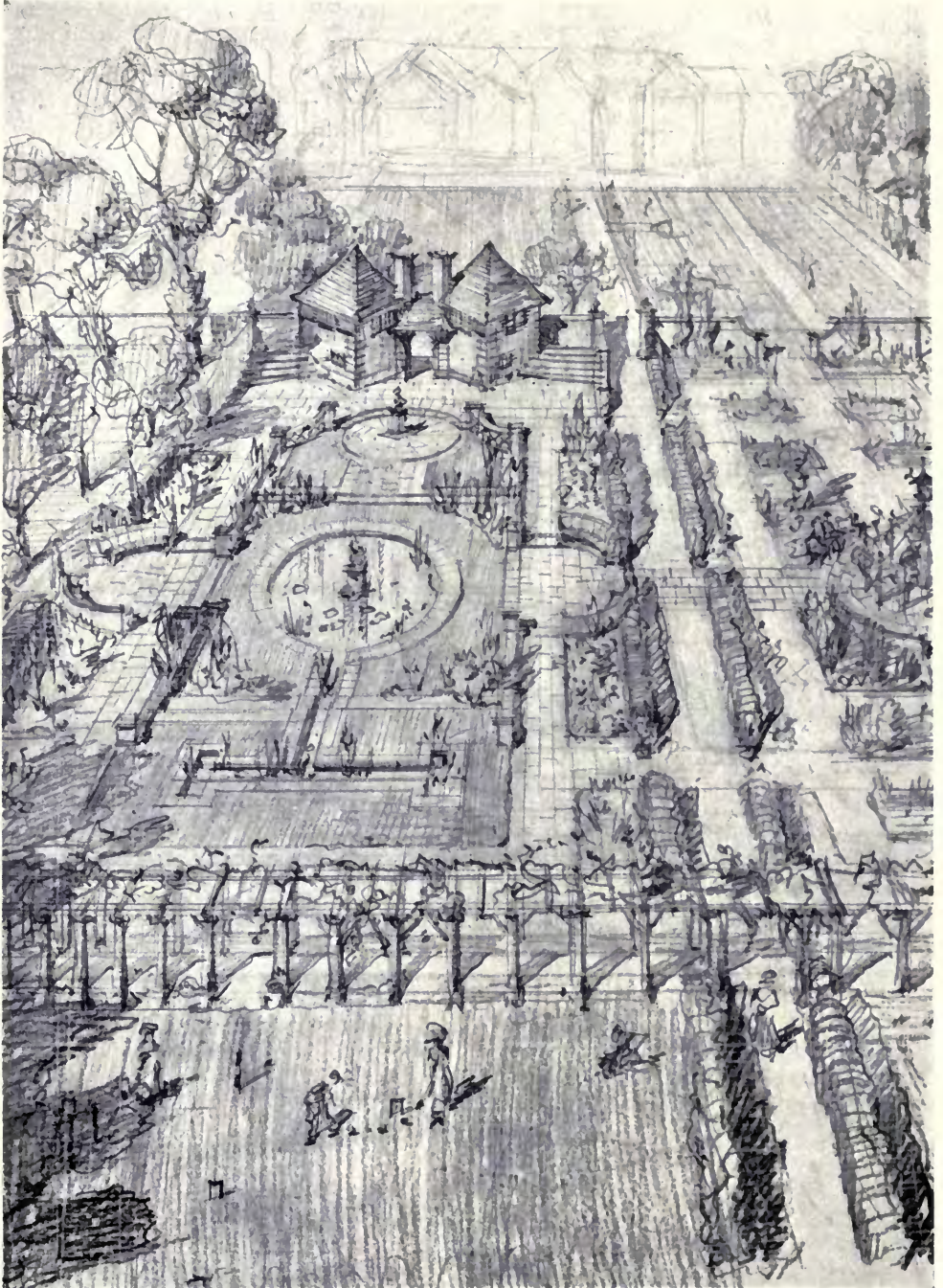

**Sketch for Garden Lay-out.**

**HEPWORTH & WORNUM.** Architects.

ST CATHERINE'S LODGE, REGENTS PARK, W.  
VIEW ACROSS CIRCULAR COURTYARD FROM DINING ROOM

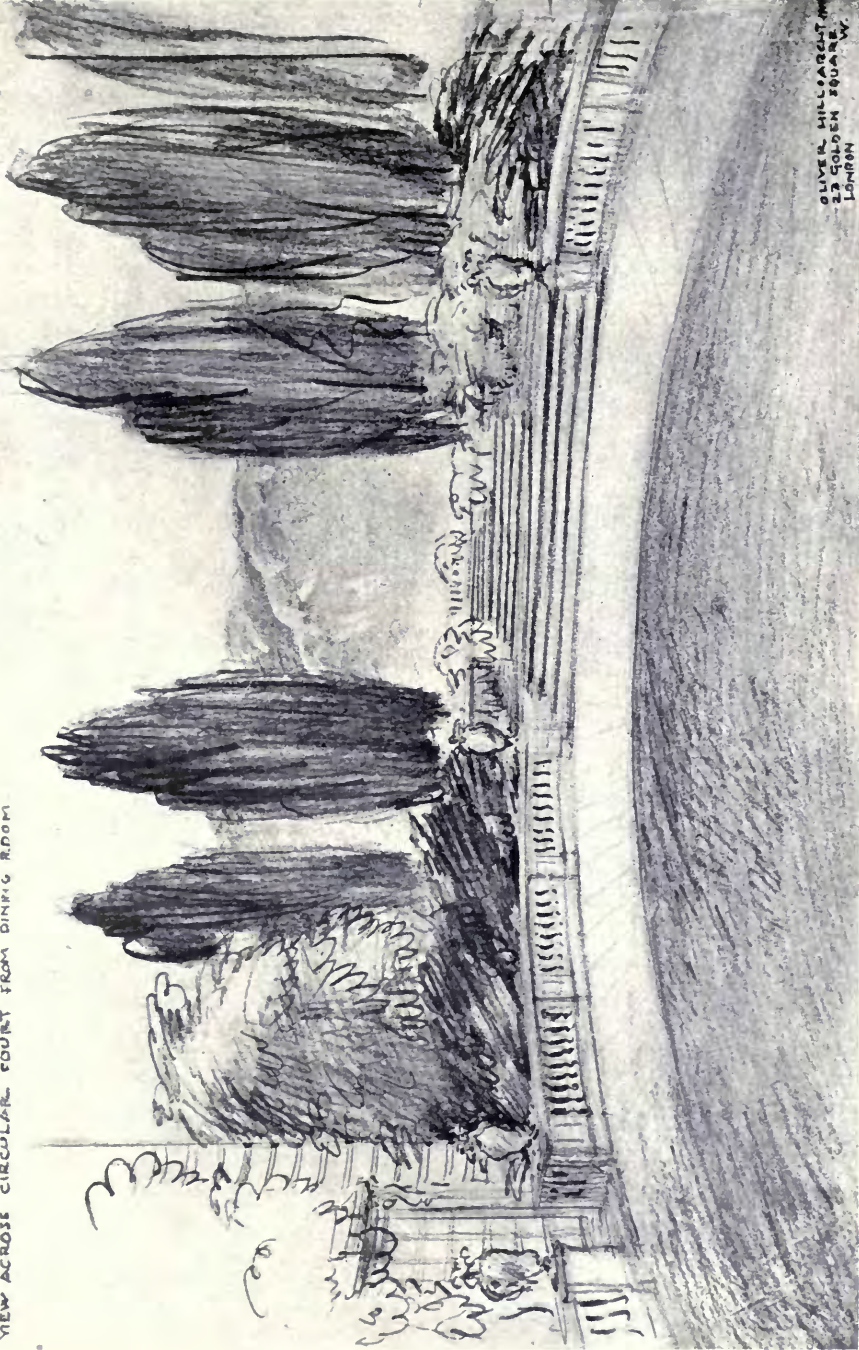

OLIVER HILLGARDEN  
29 GOLDEN SQUARE, W.  
LONDON

St. Catherine's Lodge, Regents Park, W.

OLIVER HILL, Architect.



# SCULPTURE



*Danseuse au Cercle.*

GREGOIRE-CALVET, Sculptor.

*Sculpture.*

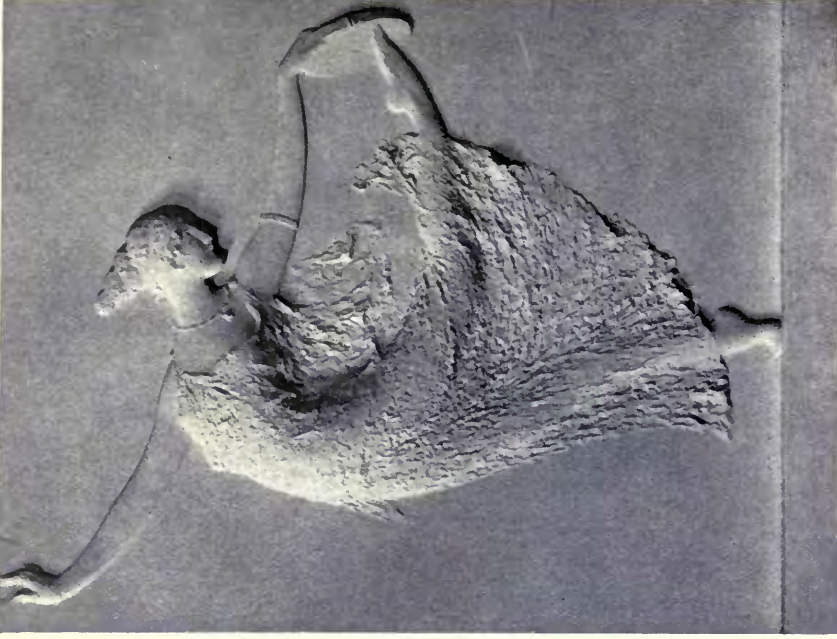

*Danseuse au Tambourin.*

GREGOIRE-CALVET, Sculptor.

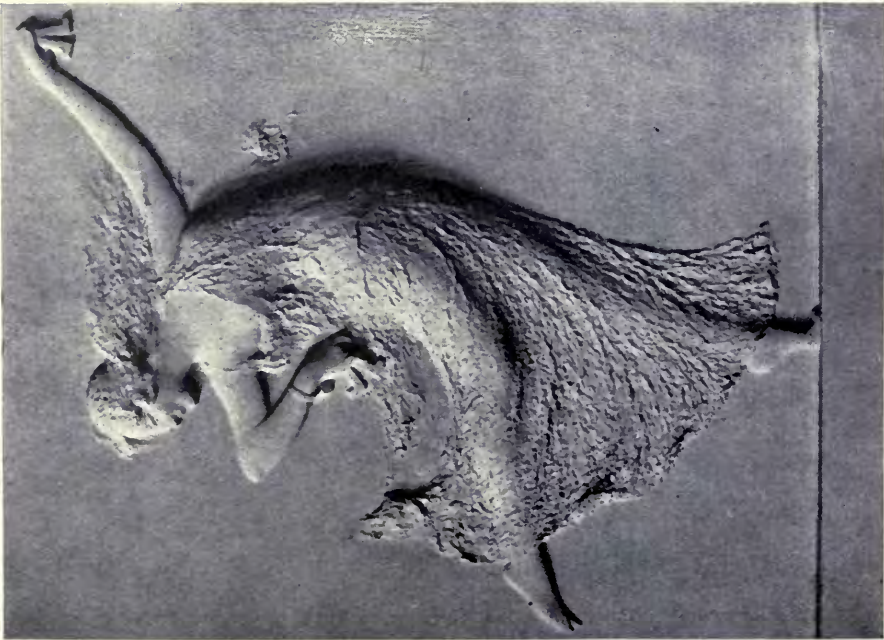

*Danseuse aux Crotales.*

*Sculpture.*

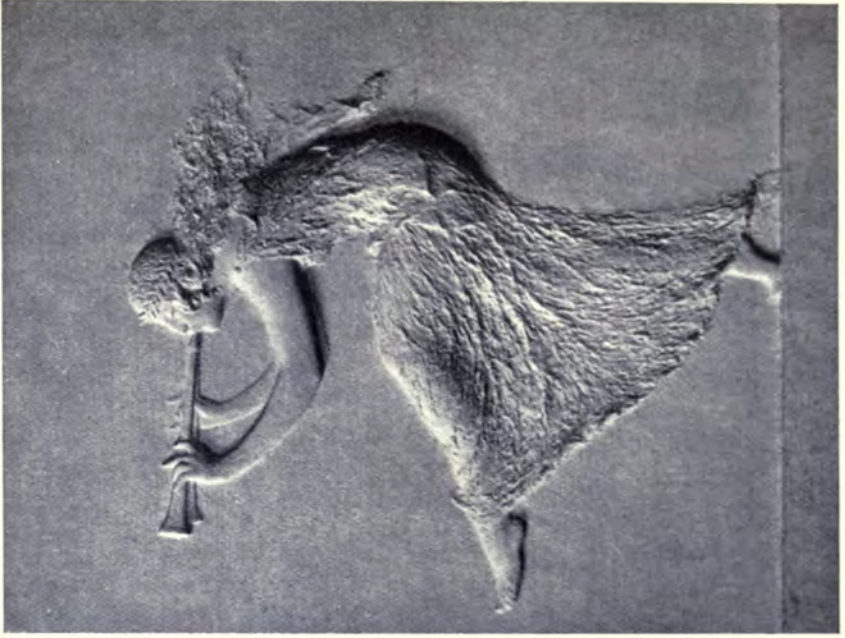

*Dansuse aux Flûtes.*

GREGOIRE-CALVET, Sculptor.



*Dansuse aux Cymbales.*

*Sculpture.*



*Mes enfants.*

H. BOUCHARD, Sculptor.

*Sculpture.*

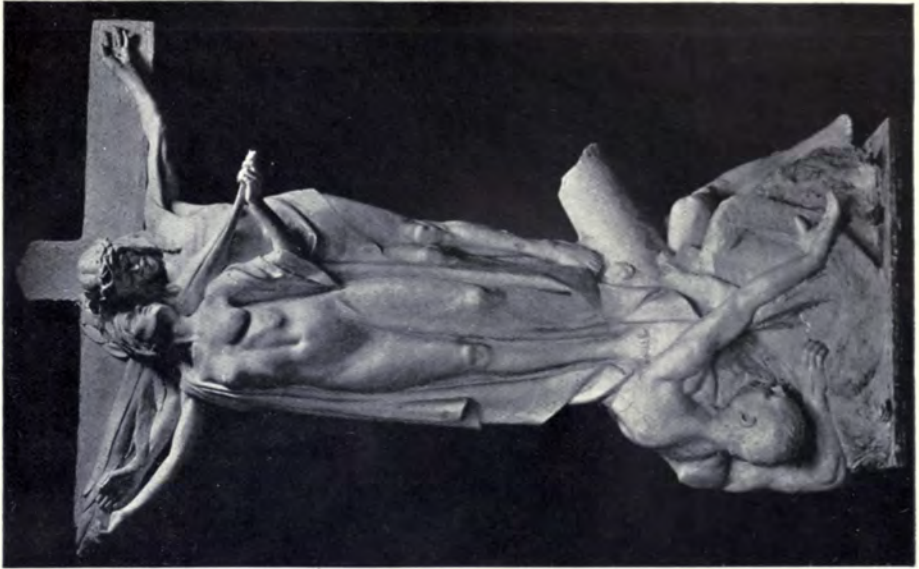

*"The Triumph of Right over Might."*  
S. W. WARD WILLIS, Sculptor.



*Top Group for Rickmansworth Memorial.*  
W. REID DICK, Sculptor.

*Sculpture.*

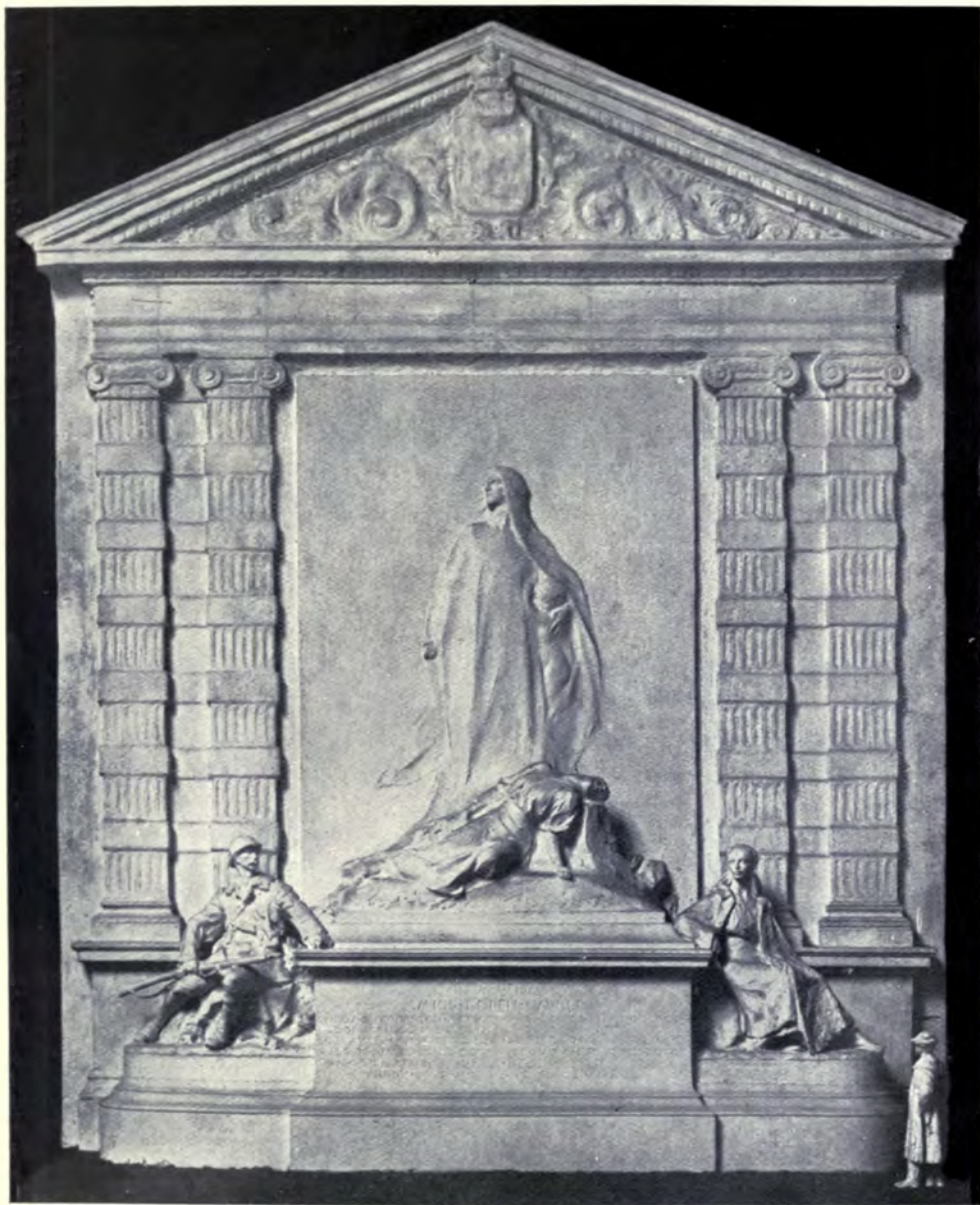

*Nurse Cavell Monument, Paris.*

A. VERMARE, Sculptor.

*Sculpture.*



*Projet de monument, " Aux Députés morts pour la Patrie."*

MAX BLONDAT, Sculptor.

*Sculpture.*

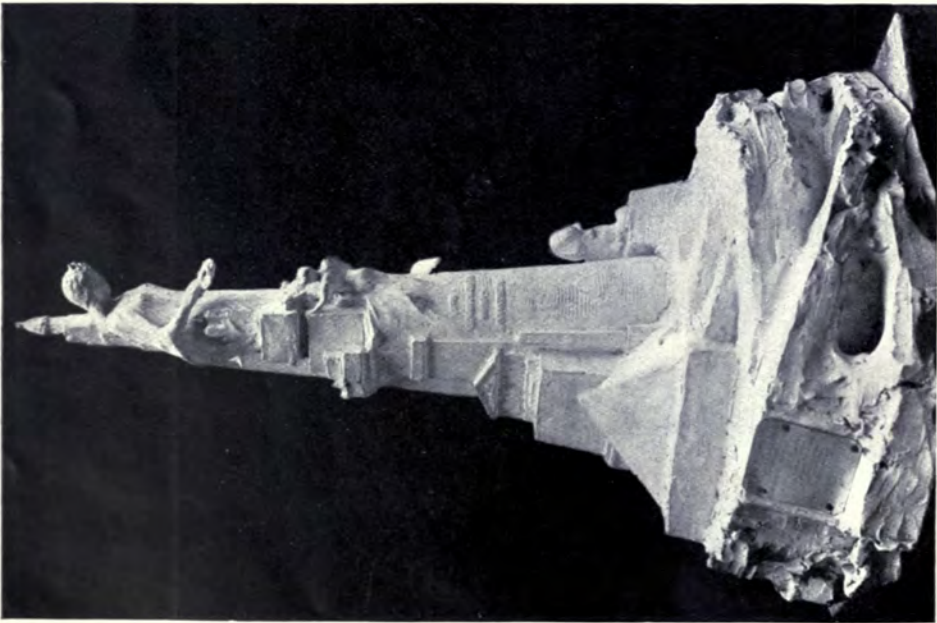
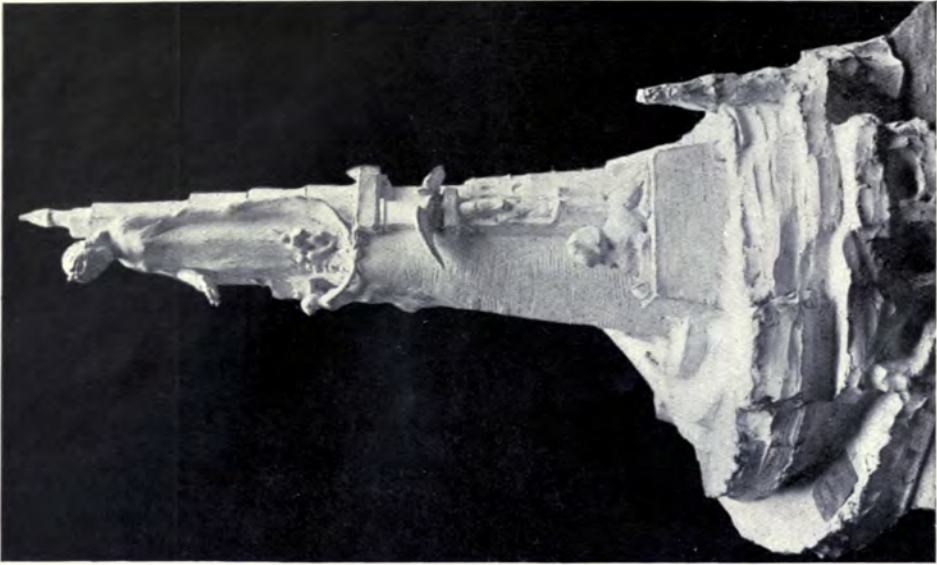

*Les Civilisations a leur Libérateurs.*  
HENRI MERCIER, Sculptor.



*Sculpture.*



H. GALY, Sculptor.

"Douteur."

*Sculpture.*

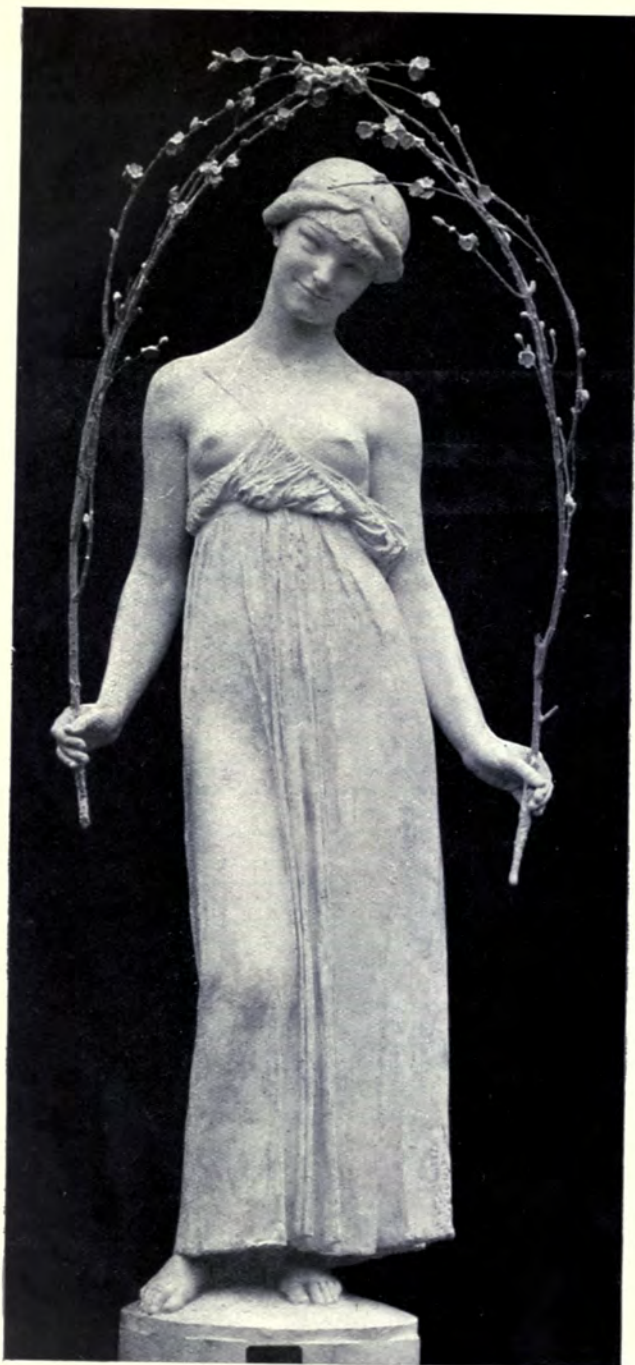

*Avril Statue.*

MAX BLONDAT, Sculptor.

*Sculpture.*



*Fisherman and Mermaid.*

The late PROF. LANTERI, Sculptor.

*Sculpture.*



*"L'idole," XXe siècle.*

HENRI MERCIER, Sculptor.

*Sculpture.*



*Valencia.*

IGNACIO FINAZO, Sculptor.

*Sculpture.*



*"Folie de printemps."*  
PIERRE DELANNOY, Sculptor.

*Sculpture.*



*"The Wind."*

ANDREA C. LUCCHESI, Sculptor.

*Sculpture.*



*Sous la mitraille.*

JEAN JOIRE, Sculptor.



*Sur la route.*

JEAN JOIRE, Sculptor.



*Interior Domestic Architecture.*



House in Poland.

BAILLIE SCOTT, Architect.



# INTERIOR DOMESTIC ARCHITECTURE



**The Hall, No. 6 Edwardes Square.**

STANLEY HAMP (Messrs. COLLICUTT & HAMP, Architects).

Builders and Contractors: J. W. FALKNER & SONS, Ossory Road, London, S.E. 1.



**No. 6 Edwardes Square.**

(COLLICUTT & HAMP, Architects.)

Builders and Contractors: J. W. FALKNER & SONS, Ossory Road, London, S.E. 1.

STANLEY HAMP, Architect.

*Interior Domestic Architecture.*



STANLEY HAMP, Architect.

(COLLUTT & HAMP, Architects).

Builders and Contractors: J. W. FALKNER & SONS, Ossory Road, London, S.E. 1.

**No. 6 Edwardes Square.**

*Interior Domestic Architecture.*



**Bedroom.**



**No. 6 Edwardes Square.**

STANLEY HAMP, Architect

(COLLCUTT & HAMP, Architects).

Builders and Contractors : J. W. FALKNER & SONS, Ossory Road, London, S.E. 1



**The Hall : Guisboro' Hall, Yorks. ARTHUR C. MARTIN, Architect.**  
Joinery Work : R. T. SNAITH & SON, LTD., Darlington.

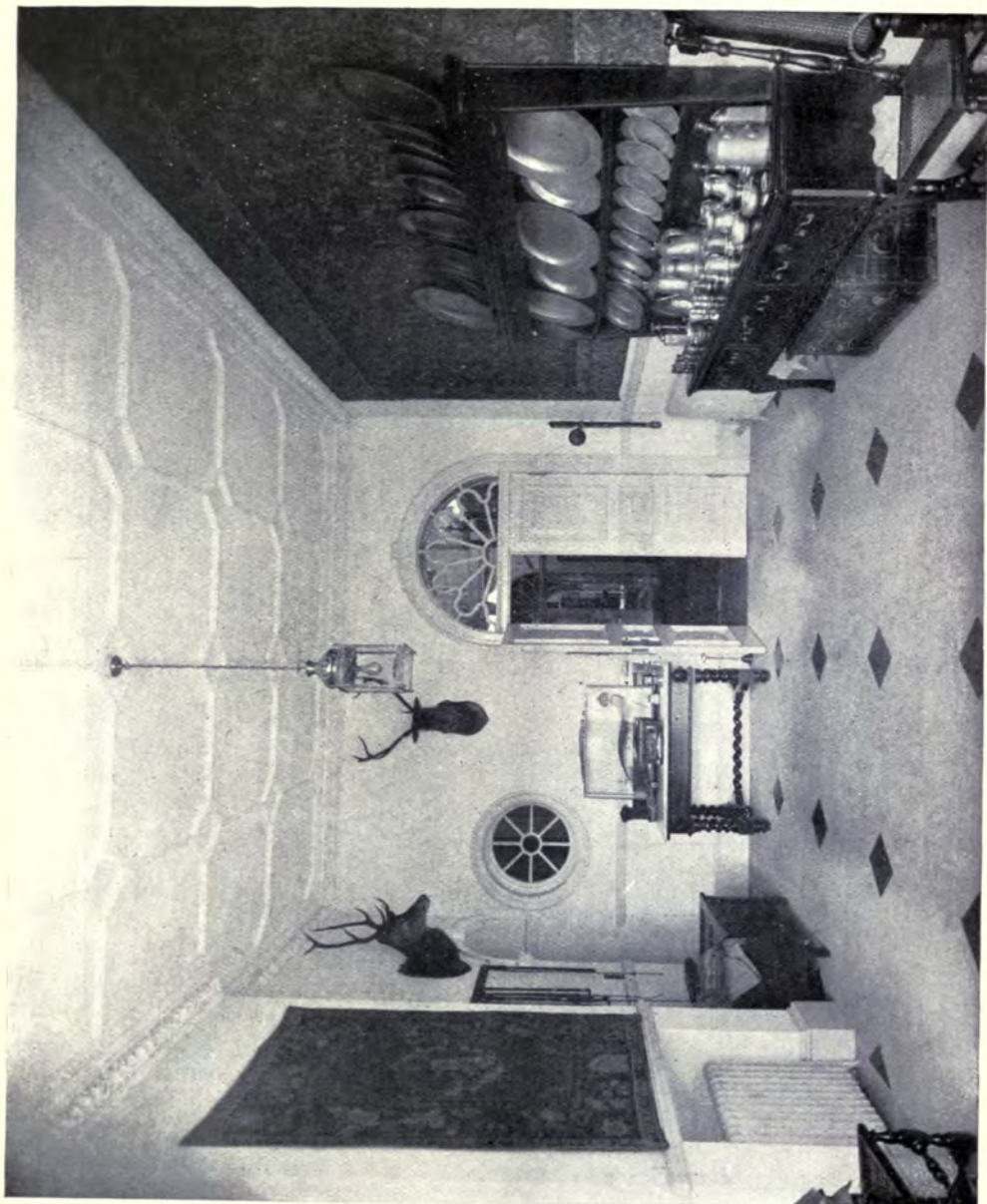

**Guisboro' Hall, Yorks : The Outer Hall.**

Joinery Work : R. T. SNAITH & SON, LTD., Darlington.

ARTHUR C. MARTIN, Architect.



*Interior Domestic Architecture.*

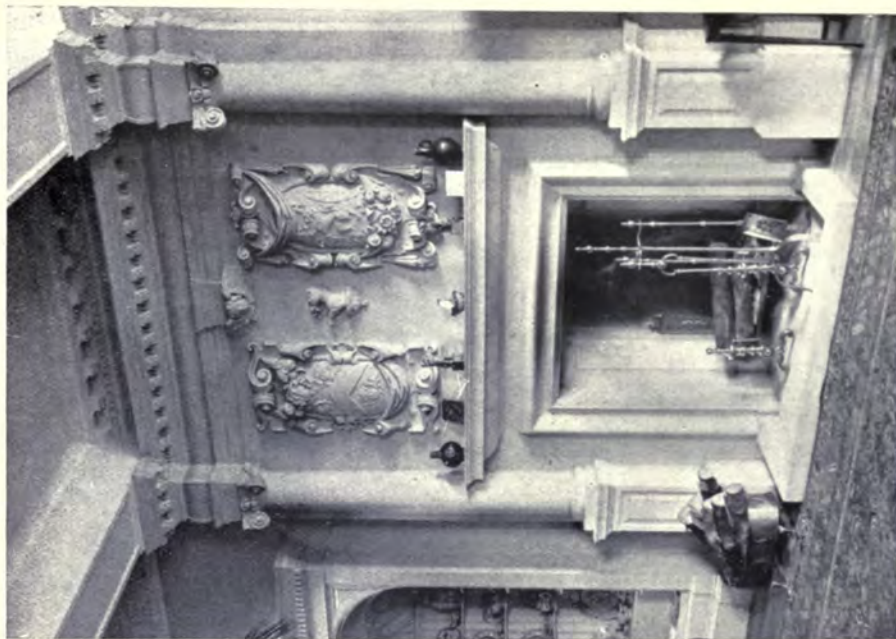

**Entrance Hall: Fireplace.**  
ARTHUR C. MARTIN, Architect.

Joinery Work: R. T. SMAITH & SON, LTD., Darlington.

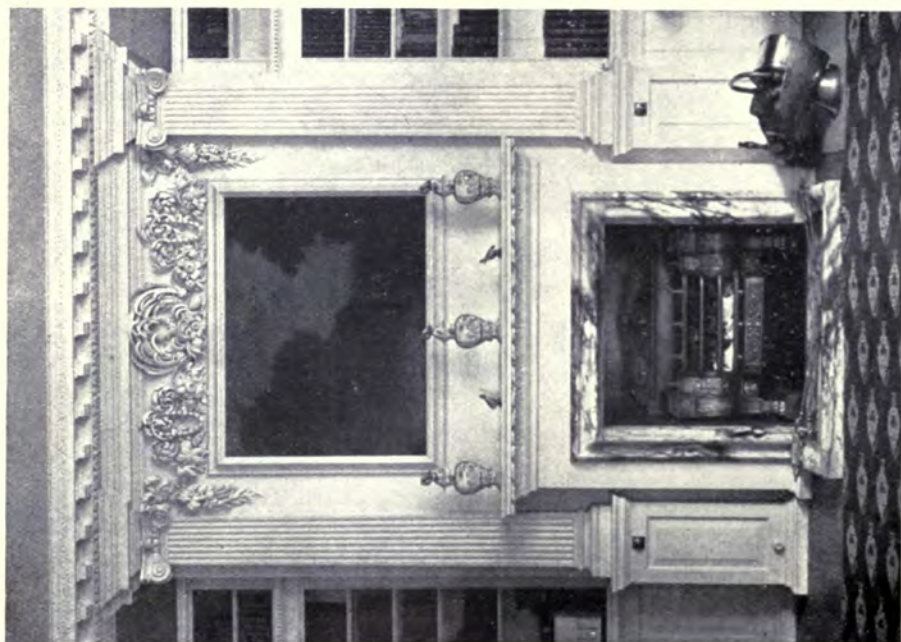

**Billiard Room: Fireplace.**  
Guisboro' Hall, Yorks.



**Guisboro' Hall, Yorks : Top of Main Stairs.**

ARTHUR C. MARTIN, Architect.

Joinery Work : R. T. SNAITH & SON, LTD., Darlington.

*Interior Domestic Architecture.*

*Jacobean  
Chair  
in Oak.*



*Jacobean  
Bible Box  
inlaid in  
Cedar,  
Holly and  
Ebony.*

*Jacobean  
Chest  
(Oak and  
Yew).*

*Walnut  
Gate-leg  
Table.*



*Yorkshire  
Chair (Oak).*

**Photographs lent by Robert Atkinson, Architect.**



**Queen Anne Bureau Bookcase.**

Photograph lent by MONDAY, KERN & HERBERT, Ltd., Soho Square, W.C.



**Lac Cabinet on a Carved Gilt Stand.**

Photograph lent by MONDAY, KERN & HERBERT, Ltd., Soho Square, London, W.C.

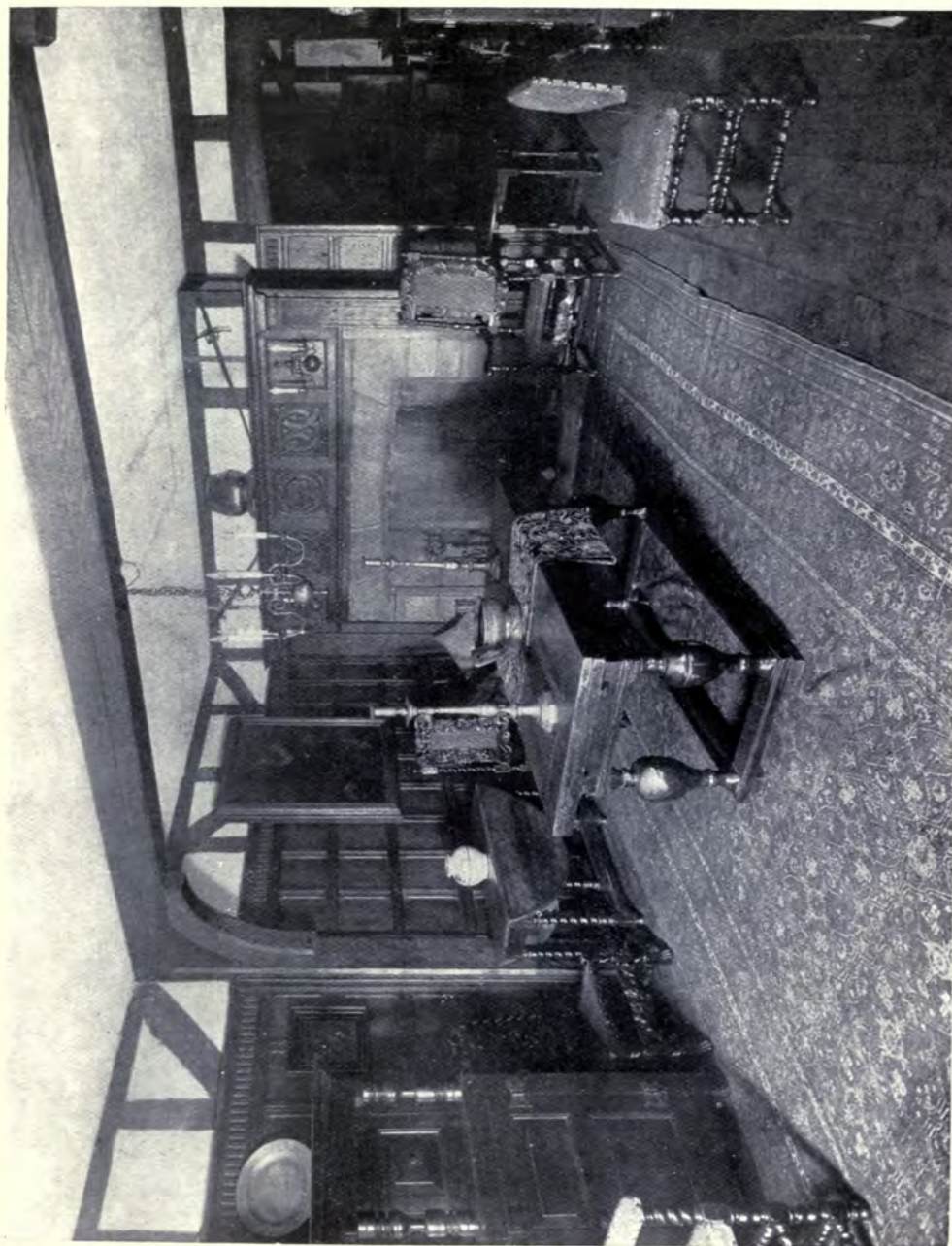

**Jacobean Dining Room.**  
Executed by WARRING & GILLOW, Ltd., 164 Oxford Street, W.

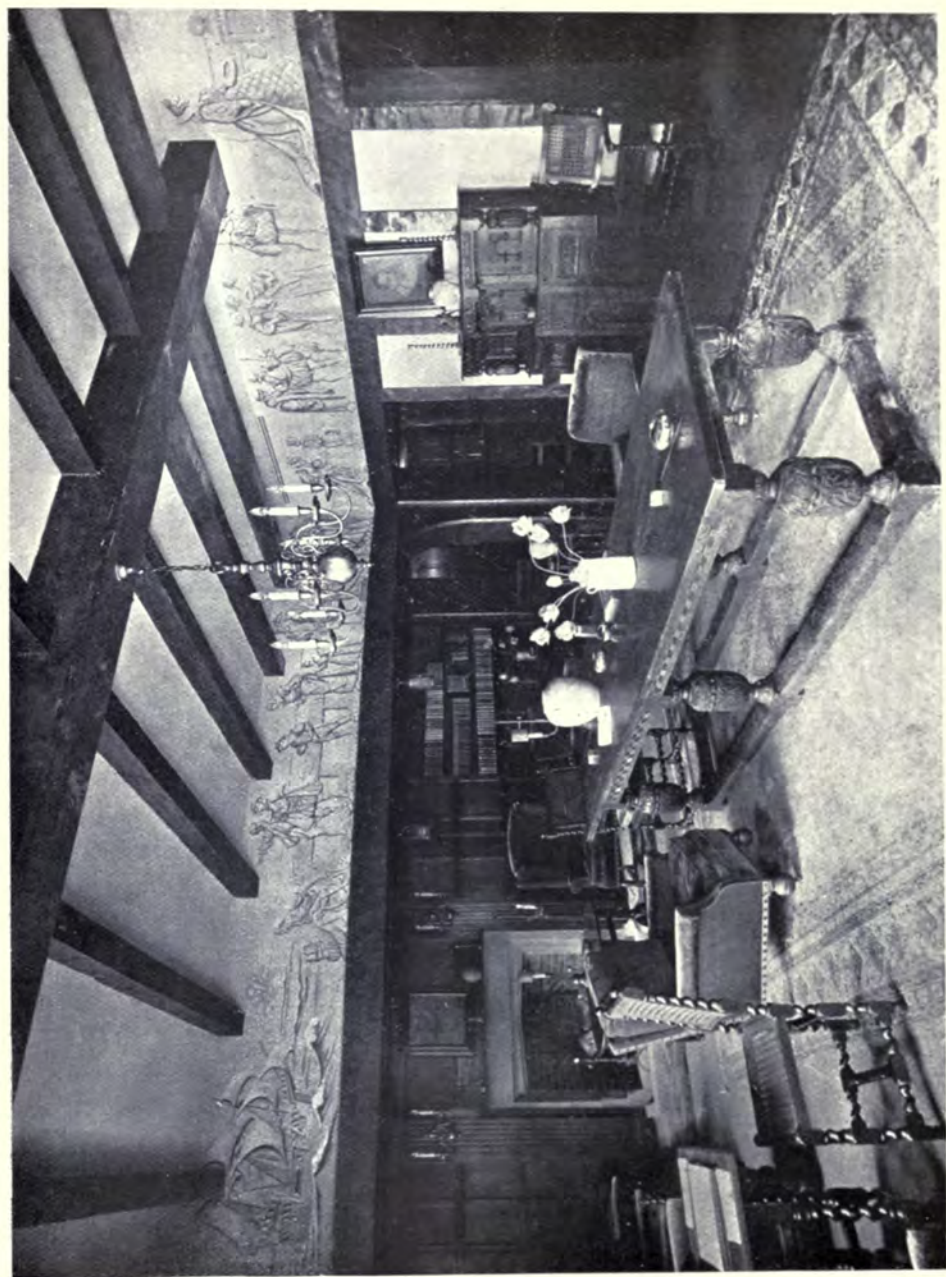

**Reading Room : Martins, Ltd., 210 Piccadilly, London.**  
Executed by WARING & GILLOW, LTD., 164 Oxford Street, W.

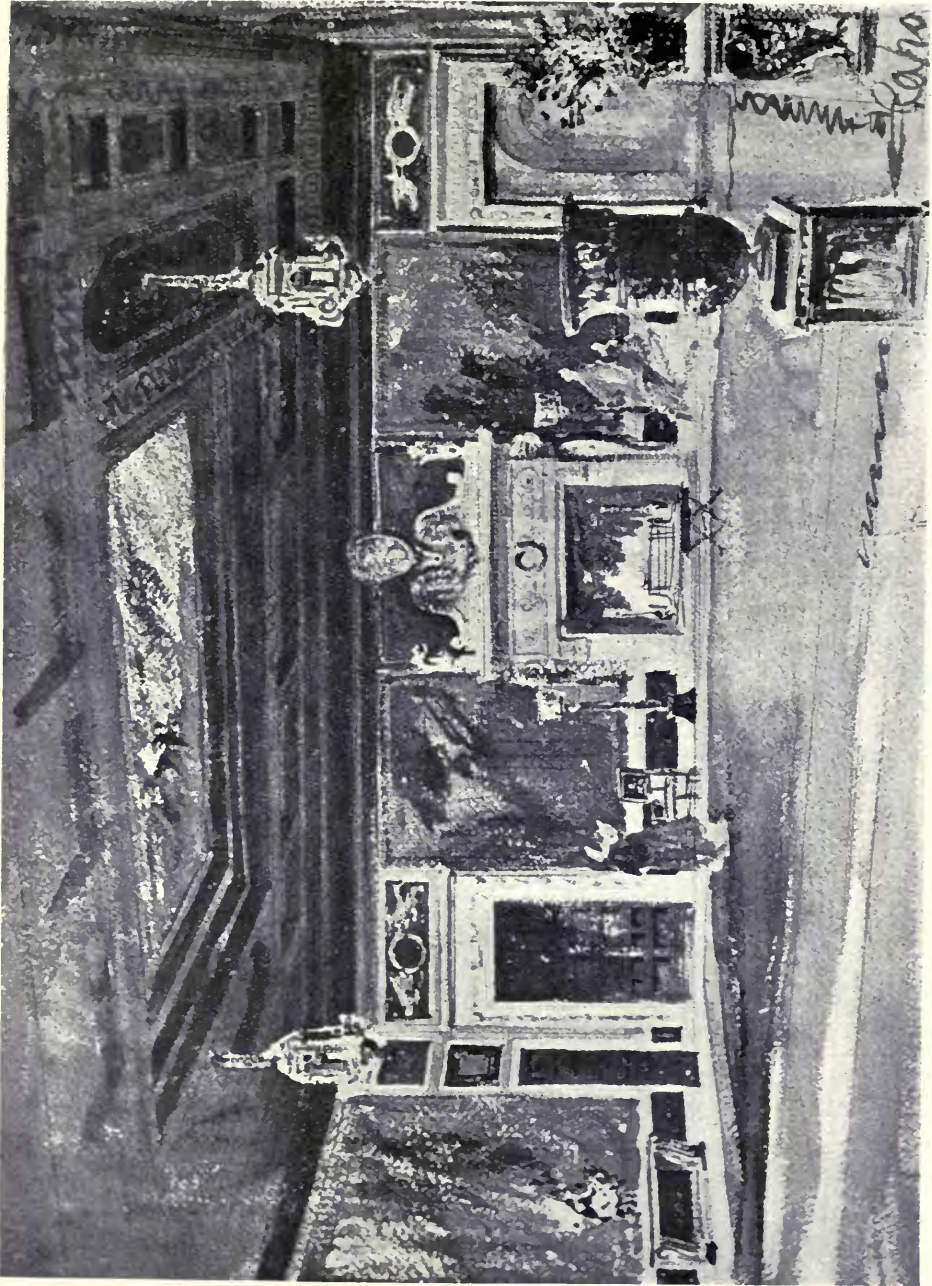

**Decorations of the Saloon, Cherkeley, Leatherhead.**  
ROBERT ATKINSON, Architect.





**No. 3 Seamore Place, Park Lane: Billiard Room.**

HEPWORTH & WORNUM, Architects.

General Contractors: HALL, BENDALL & Co., Pitfield Wharf, Waterloo Bridge, S.E. 1.

Heating and Ventilating and Hot Water Supply: F. EDWARDS & SON, 8 Great Marlborough Street, W. 1.

Casements and Metal Work: THE LUXFER PRISM Co., 16 Hill Street, E.C. 2.

Decorative Plaster Work: GILBERT SEALE & SON, 22 Lombard Grove, Camberwell, S.E.



**Entrance Hall.**

**No. 3 Seamore Place, Park Lane.** HEPWORTH & WORNUM, Architects.

General Contractors : HALL, BEDDALL & Co., Pitfield Wharf, Waterloo Bridge, S.E. 1.  
Heating and Ventilating and Hot Water Supply : F. EDWARDS & SON, 8 Great Marlborough Street, W. 1.  
Casements and Metal Work : THE LUXFER PRISM Co., 16 Hill Street, E.C. 2.  
Decorative Plaster Work : GILBERT SEALE & SON, 22 Lombard Grove, Camberwell, S.E.



**Landing towards Drawing Room.**

**No. 3 Seamore Place, Park Lane. HEPWORTH & WORNUM, Architects.**

General Contractors : HALL, BEDDALL & Co., Pitfield Wharf, Waterloo Bridge, S.E. 1.  
Heating and Ventilating and Hot Water Supply : F. EDWARDS & SON, 8 Great Marlborough Street, W. 1.  
Casement and Metal Work : THE LUXFER PRISM Co., 16 Hill Street, E.C. 2.  
Decorative Plaster Work : GILBERT SEALE & SON, 22 Lomond Grove, Camberwell, S.E.



**Landing towards Street.**

**No. 3 Seamore Place, Park Lane.** HEPWORTH & WORNUM, Architects.

General Contractors : HALL, BEDDALL & Co., Pitfield Wharf, Waterloo Bridge, S.E. 1.  
Heating and Ventilating and Hot Water Supply : F. EDWARDS & SON, 8 Great Marlborough Street, W. 1.  
Casements and Metal Work : THE LUXFER PRISM Co., 16 Hill Street, E.C. 2.  
Decorative Plaster Work : GILBERT SEALE & SON, 22 Lomond Grove, Camberwell, S.E.



**HEPWORTH & WORNUM, Architects.**

**No. 3 Seamore Place, Park Lane: Dining Room.**

General Contractors : HALL, BEDDALL & Co., Pitfield Wharf, Waterloo Bridge, S.E. 1.  
Heating and Ventilating and Hot Water Supply : F. EDWARDS & SON, 8 Great Marlborough Street, W. 1.  
Casements and Metal Work : THE LUXFER PRISM Co., 16 Hill Street, E.C. 2.  
Decorative Plaster Work : GILBERT SEALE & SON, 22 Lombard Grove, Camberwell, S.E.



**Dining Room Door.**

**No. 3 Seamore Place, Park Lane.**

**HEPWORTH & WORNUM, Architects.**

General Contractors : **HALL, BEDDALL & Co.**, Pitfield Wharf, Waterloo Bridge, S.E. 1.

Heating and Ventilating and Hot Water Supply : **F. EDWARDS & SON**, 8 Great Marlborough Street, W. 1.

Casements and Metal Work : **THE LUXFER PRISM Co.**, 16 Hill Street, E.C. 2.

Decorative Plaster Work : **GILBERT SEALE & SON**, 22 Lomond Grove, Camberwell, S.E.

# COTTAGE HOMES



**Woodend, Beaconsfield.**  
W. STANLEY GRICE, Architect.

Cottage Homes.



Back Elevation



Front Elevation

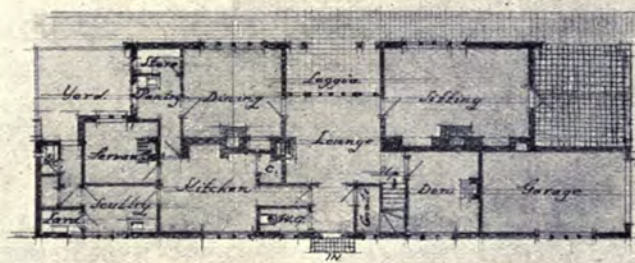

Ground Plan

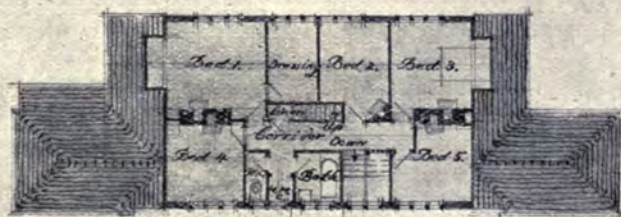

Upper Plan

Design for a Small House.

W. STANLEY GRICE, Architect.



# Cottage Homes.

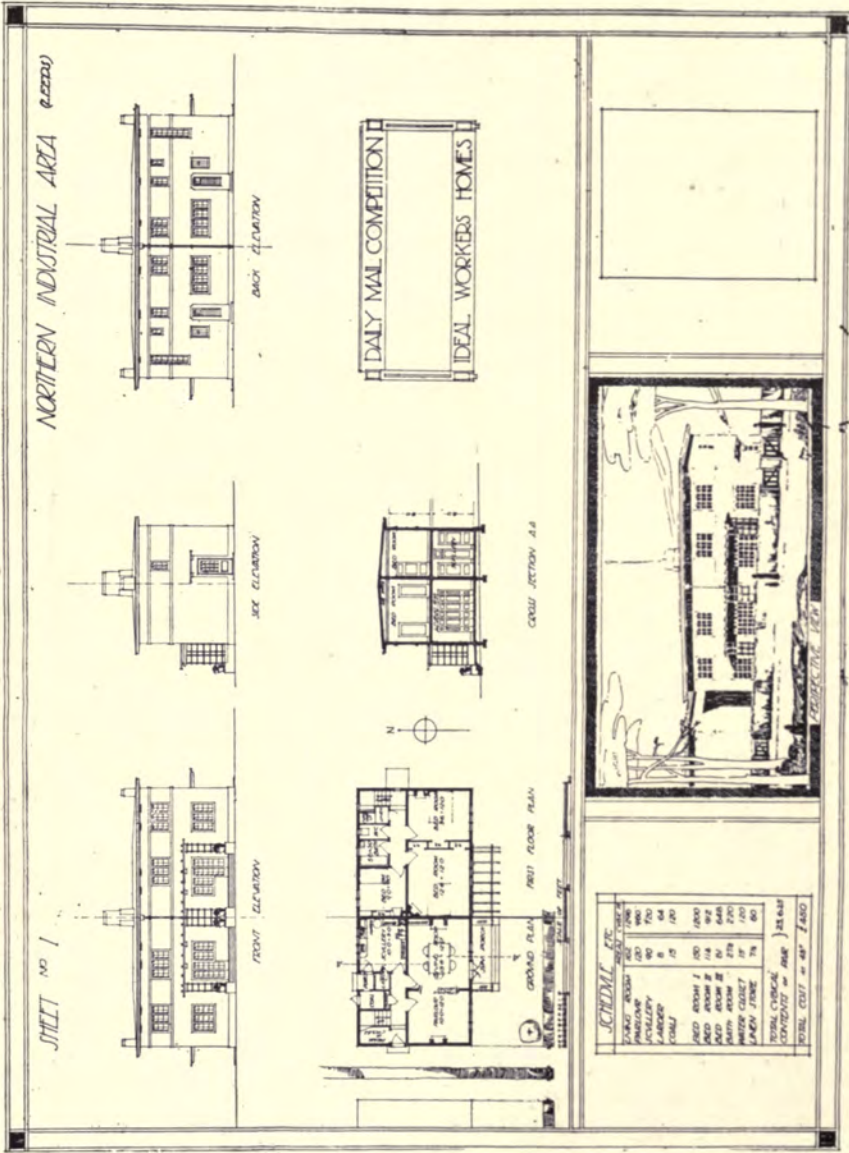

"The Daily Mail" Workers' Homes Competition. First Prize Design (Northern Industrial Area).  
 HORACE L. MASSEY, Architect.

Cottage Homes.

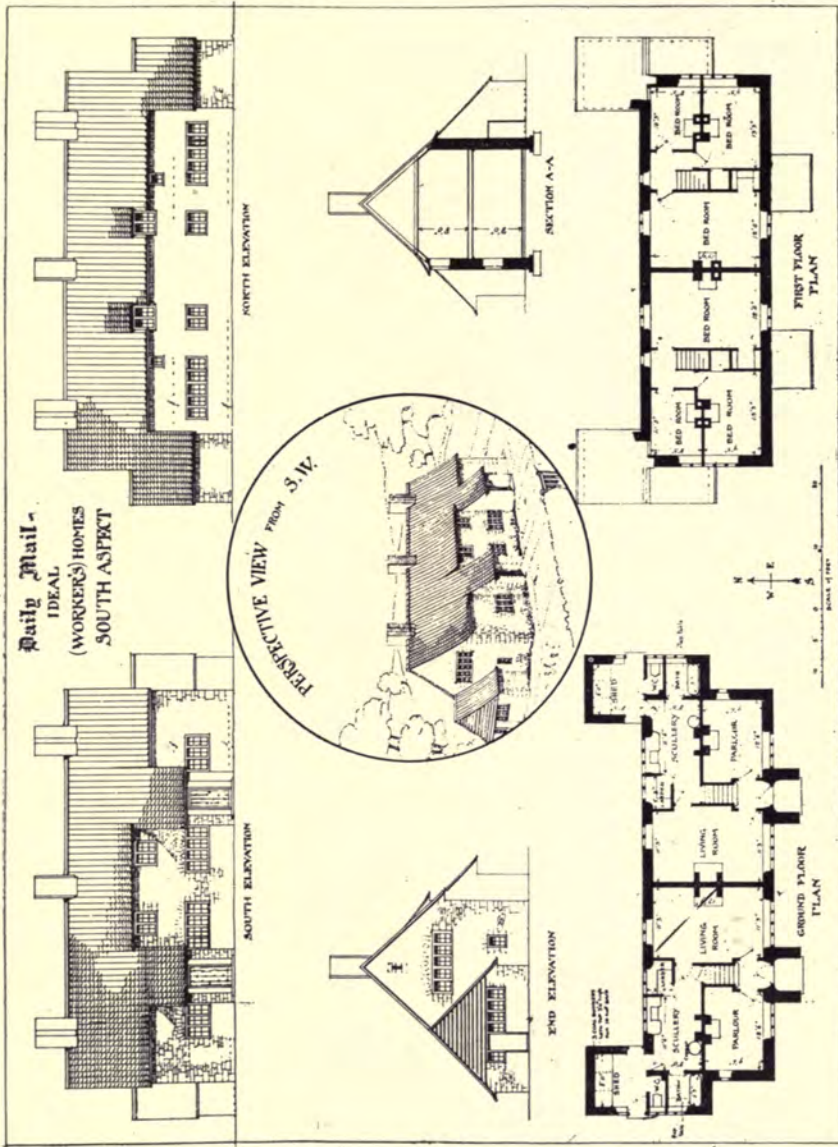

"The Daily Mail" Workers' Homes Competition.

First Prize Design (Southern and Midland Counties Rural Area).

CAPTAIN A. C. MARTIN, Architect.

Cottage Homes.

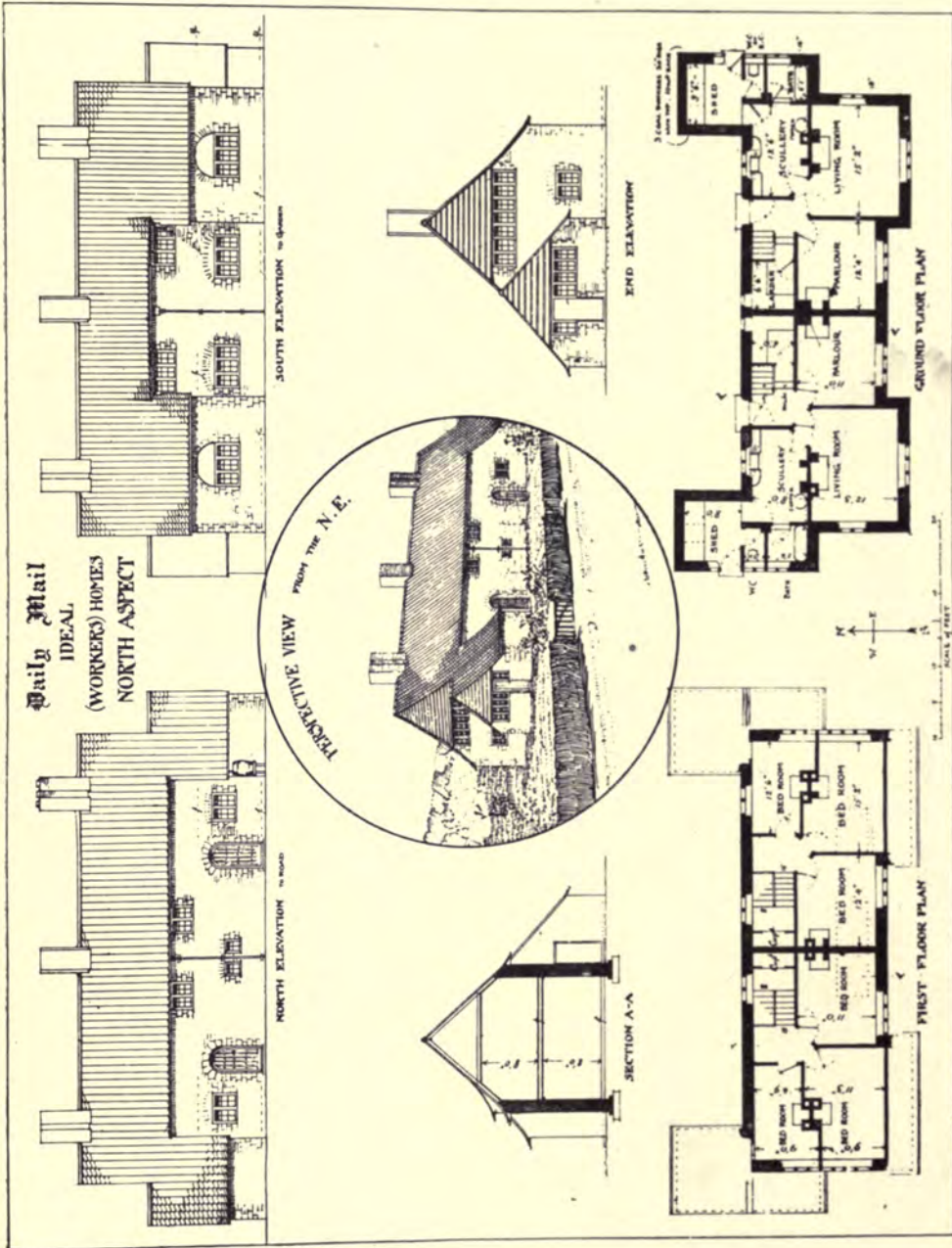

"The Daily Mail" Workers' Homes Competition.—First Prize Design (Rural Area).  
 CAPTAIN A. C. MARTIN, Architect.

NORTH ASPECT



MIDLAND  
INDUSTRIAL AREA  
LEICESTER

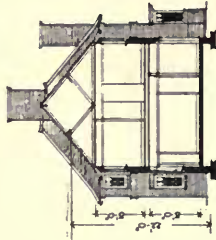
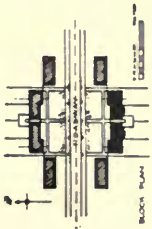
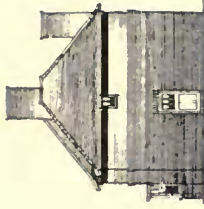

SECTION A-B

VIEW OF SOUTH FRONT

END ELEVATION

HEIGHT OF ALL ROOMS FROM FLOOR TO CEILING 8'7" CLEAR.

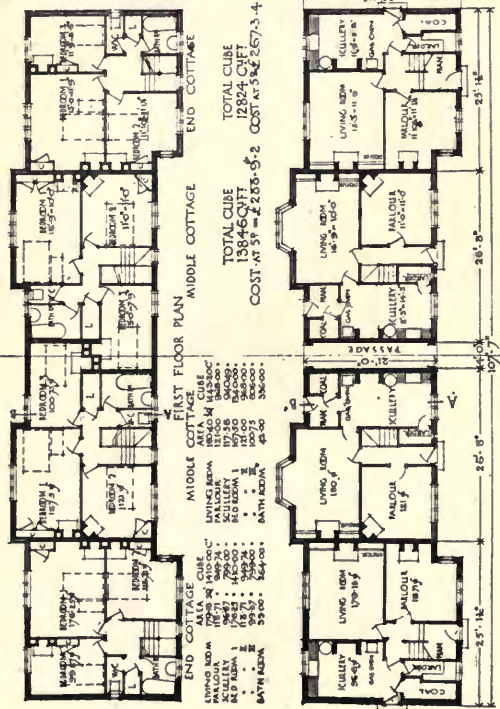

SOUTH ELEVATION

NORTH ELEVATION

TOTAL CUBE 12,282  
COST AT 5-2 62,673.4

TOTAL CUBE 13,547  
COST AT 5-2 69,651.4

GROUND FLOOR PLAN

"The Daily Mail" Workers' Homes Competition.—First Prize (Midland Industrial Area: Leicester).  
EVELYN SIMMONS & LESLIE GLENCROSS, Architects.

MIDLAND INDUSTRIAL AREA LEICESTER

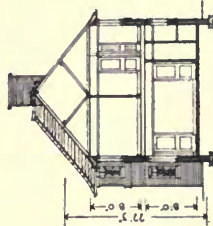
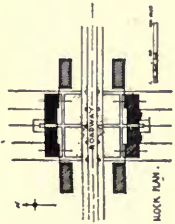
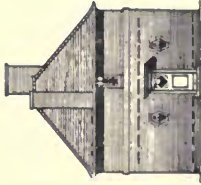

SECTION A-B

VIEW OF SOUTH FRONT

END ELEVATION

HEIGHT OF ALL ROOMS FLOOR TO CEILING 8'0" CLEAN

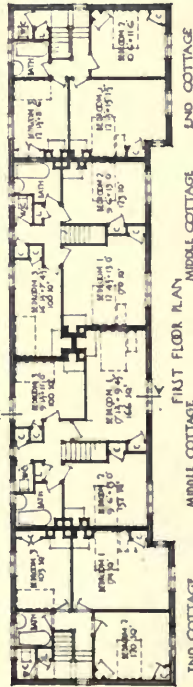

END COTTAGE  
 TOTAL GUE 15'00" G.U.I.T.  
 COST @ 5' 2/3 = 75 0/3 = 75 0/4

NORTH ELEVATION

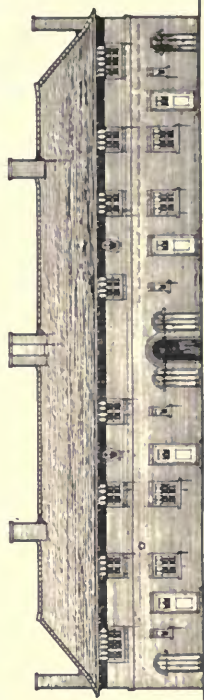

SOUTH ELEVATION

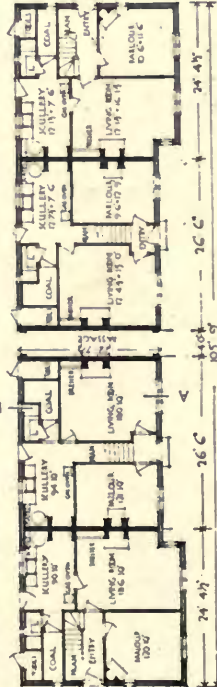

24' 4 1/2"    26' 0"    24' 4 1/2"

GROUND FLOOR PLAN

"The Daily Mail" Workers' Homes Competition.—First Prize Design (Midland Industrial Area: Leicester).

EVELYN SIMMONS & LESLIE GLENCROSS, Architects.

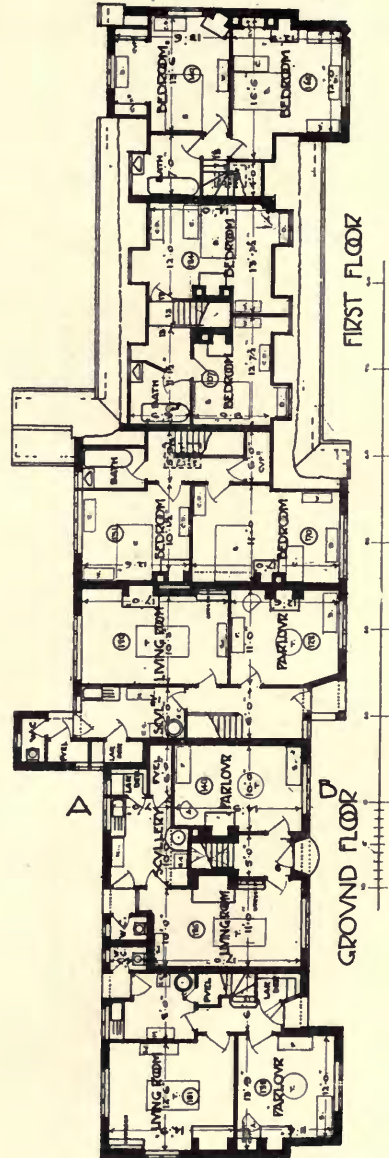
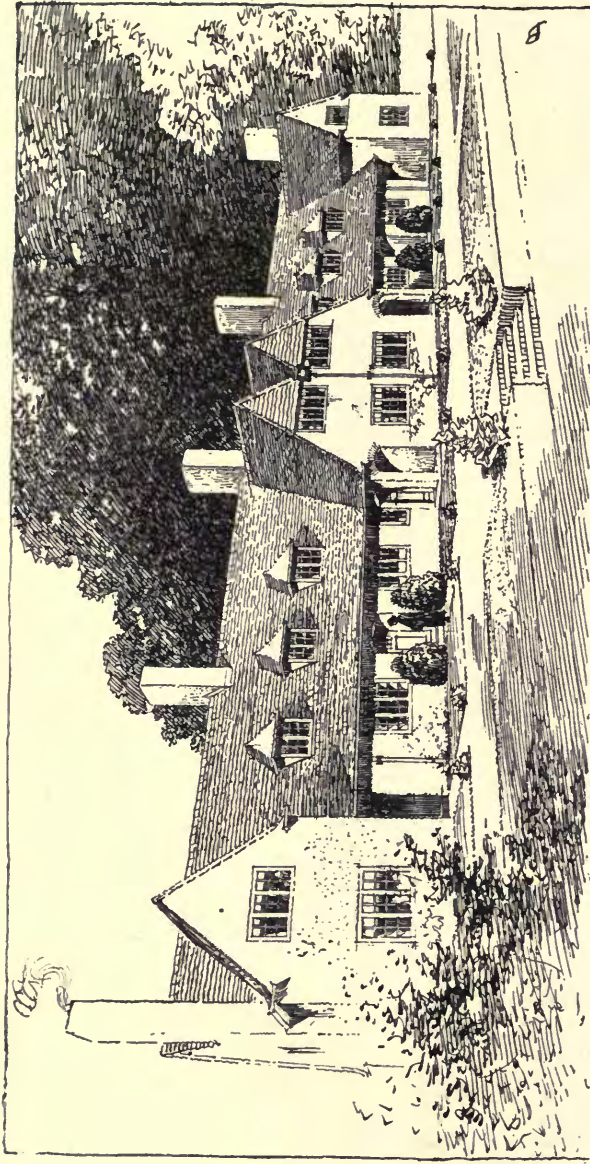

The L.G.B. and R.I.B.A. Cottage Competition.—Class C Design.  
 ERNEST G. ALLEN, Architect.

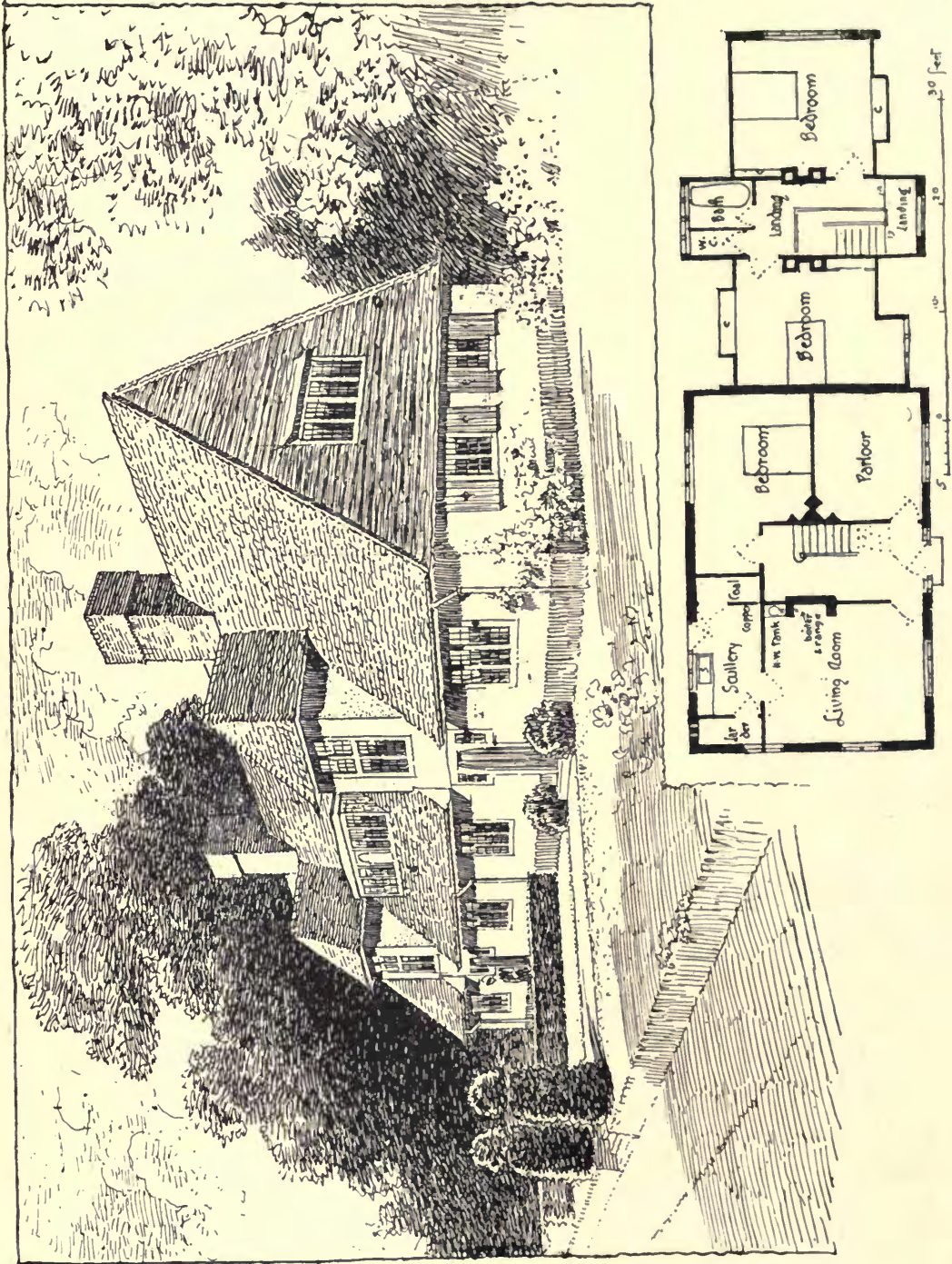

The L.G.B. and R.I.B.A. Cottage Competition.—First Prize Design.

F. T. HAWKES, Architect.



Ye Shoppes.

W. G. WILSON, Architect.



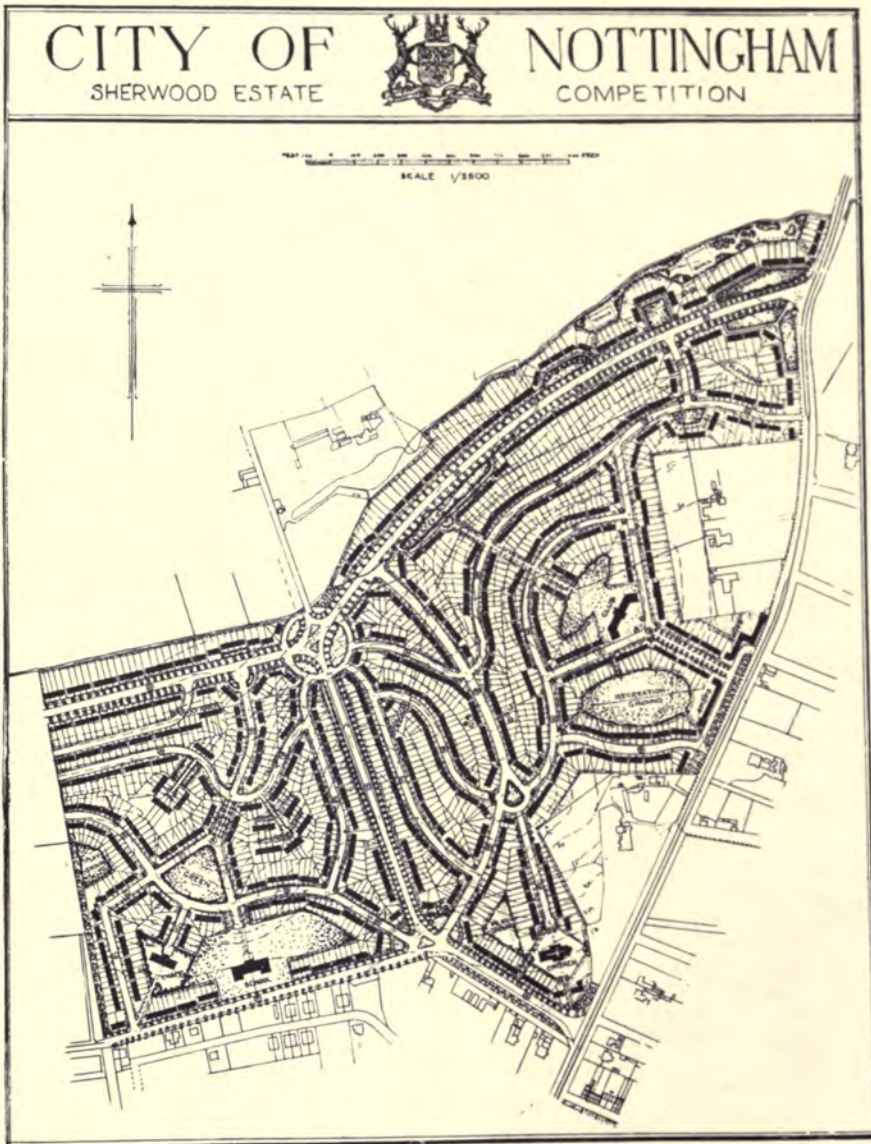

**City of Nottingham: Sherwood Estate Competition.**

Third Premiated Design.

MESSRS. L. THOMPSON, DANN & S. P. TAYLOR, Architects.

Cottage Homes.

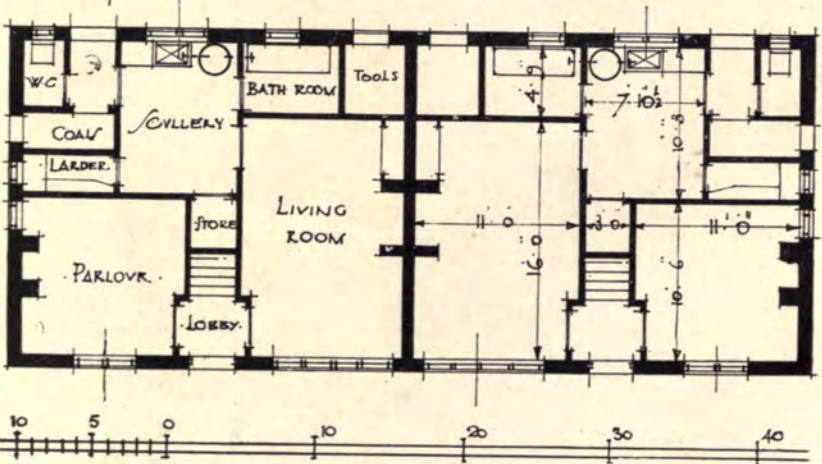
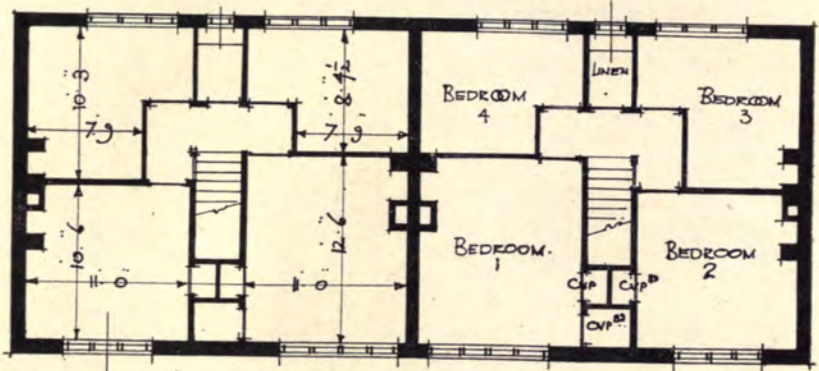
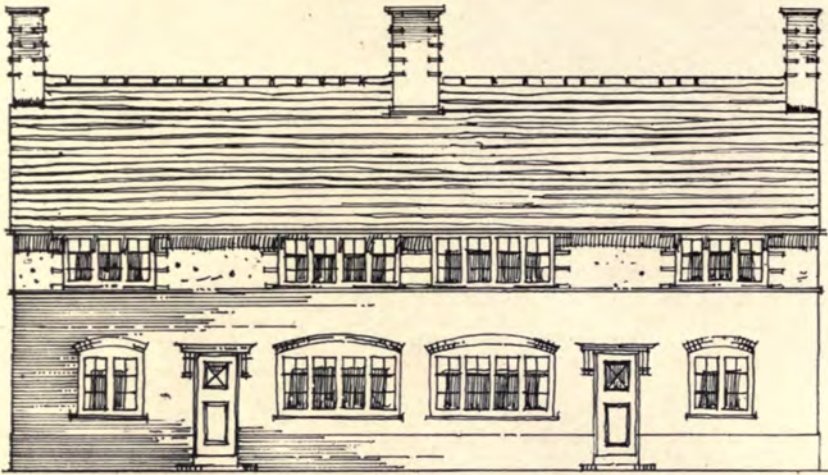

Nottingham Housing Competition.

First Premiated Design. W. A. KNELLER, Architect.







Perspective view of Hallway.



Perspective view of Living Room.

**NOTES.**

The plan of a three-room house has been selected for inclusion in this book. The equipment and fittings which have been included are those which are generally available for the tenement. With a view to saving space and to securing the best possible arrangement, the furniture is arranged in a compact manner, and the use of space is made for the most efficient. The furniture is arranged in a compact manner, and the use of space is made for the most efficient. The furniture is arranged in a compact manner, and the use of space is made for the most efficient.

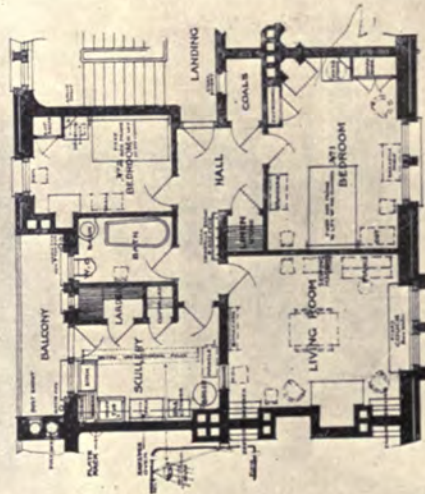

Plan of Three Room House.  
 FURNITURE, EQUIPMENT AND FITTINGS, AS SHOWN IN THE PERSPECTIVE VIEWS.  
 See page 10 for list of fittings and equipment.

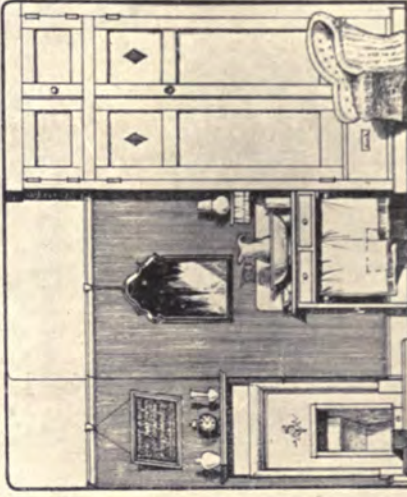

APPROXIMATELY ESTIMATED COST OF FURNITURE, EQUIPMENT AND FITTINGS, AS SHOWN IN THE PERSPECTIVE VIEWS.  
 (See page 10 for list of fittings and equipment.)

Glasgow Housing Competition: Plan of House, with Fittings and Equipment.  
 First Premiated Design. M. STARK, Architect.

# Cottage Homes.

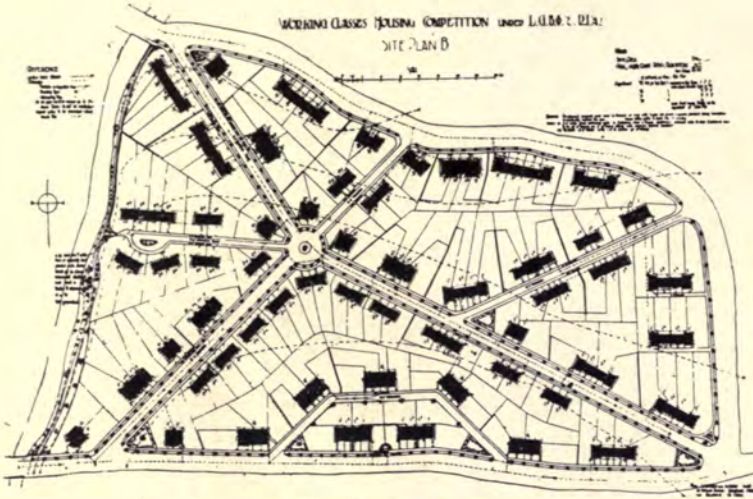

## Lay-out Scheme.

MESSRS. J. J. McAULEY & P. J. BRADY, Architects.

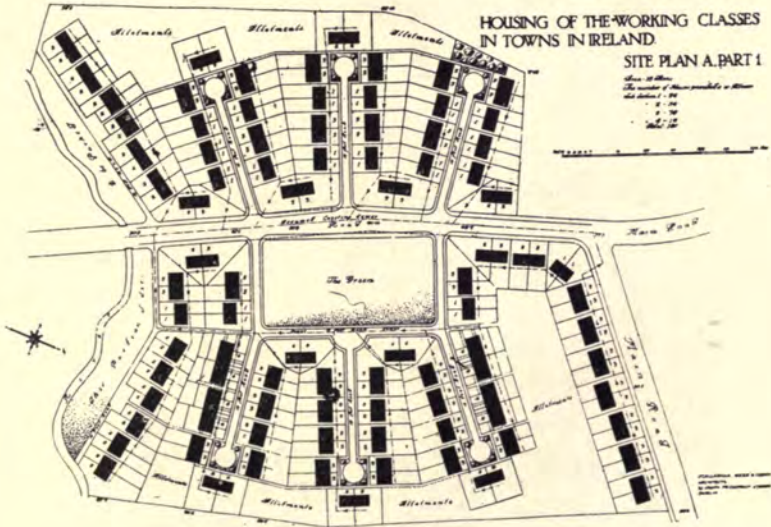

## Lay-out Scheme.

MESSRS. O. CALLAGHAN, WEBB & GIRON, Architects.

"Housing of the Working Classes in Towns in Ireland."

Cottage Homes.

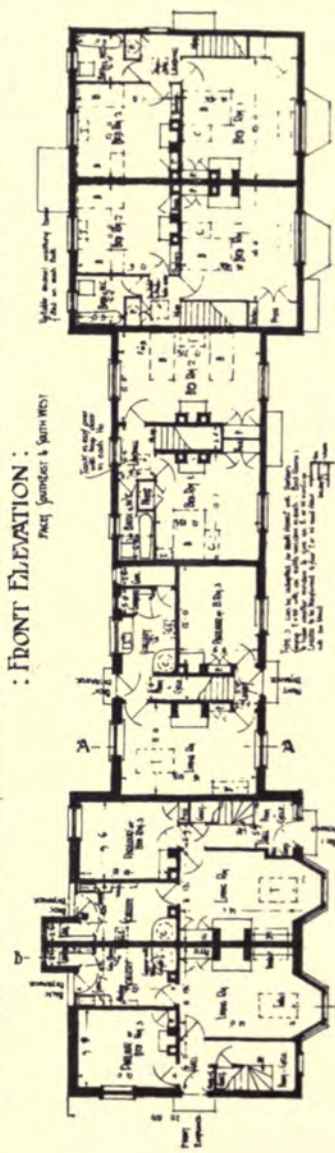
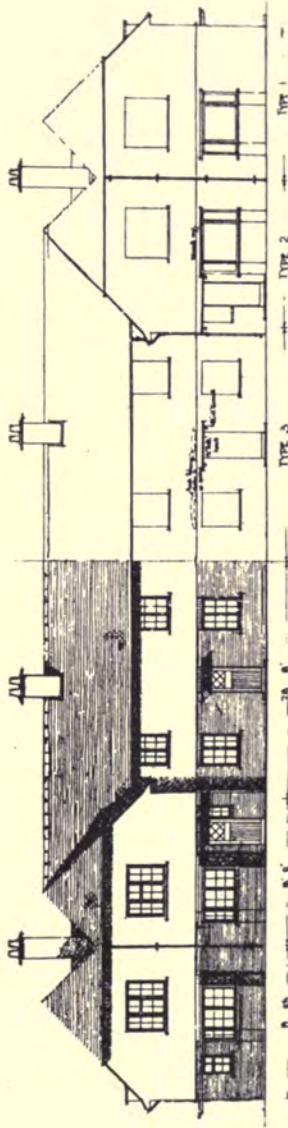

FIRST FLOOR PLAN:

GROUND FLOOR PLAN:

MESSRS. J. J. McMAULEY & P. J. BRADY, Architects.

"Housing of the Working Classes in Ireland."

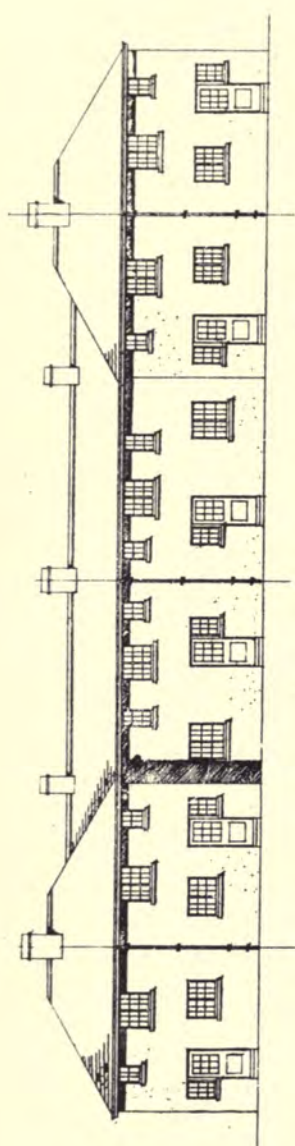

BACK ELEVATION.

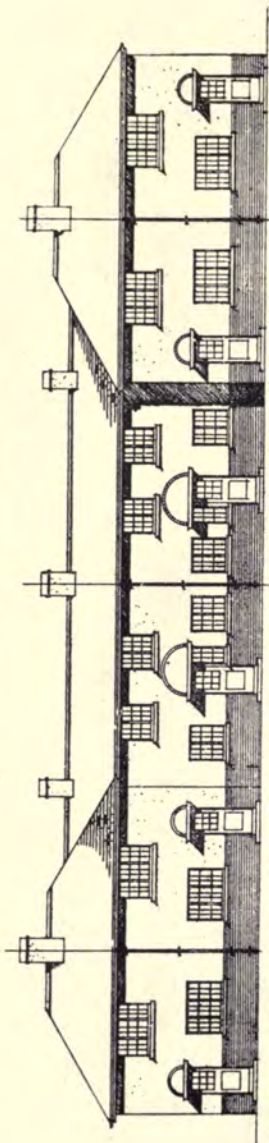

FRONT ELEVATION.

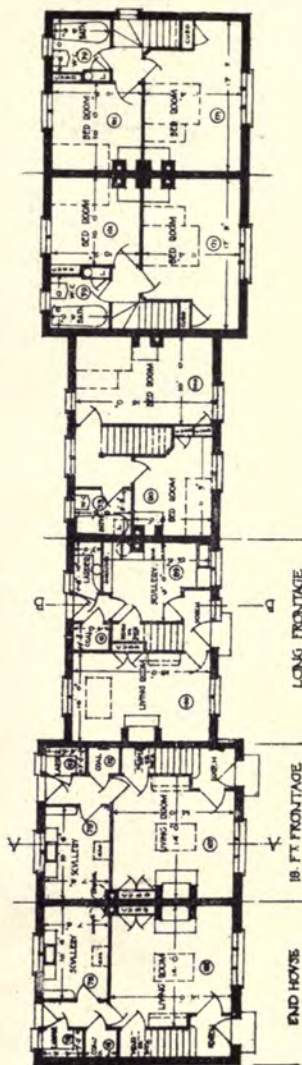

MESSRS. DONNELLY, MOORE, KEEFE & ROBINSON, Architects.

"Housing of the Working Classes in Ireland."



# A GREAT BOOK on MONUMENTAL DESIGN

Of which only a small number of copies remain for sale.

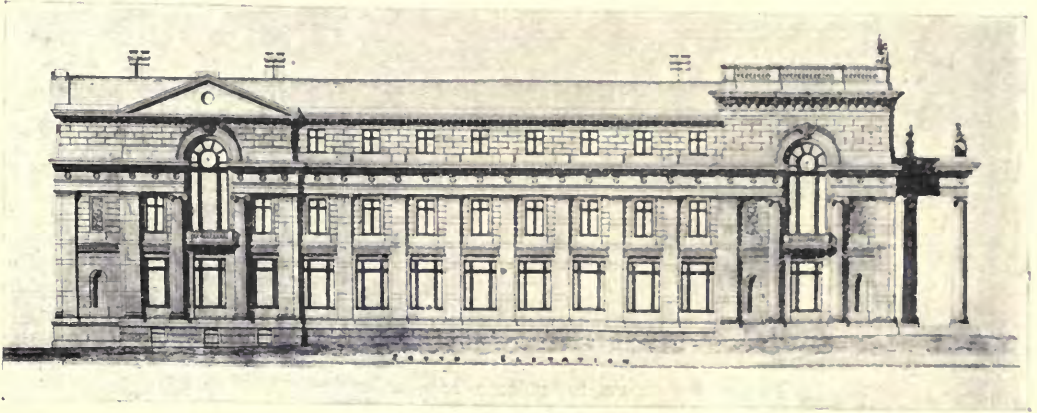

*One of the small Illustrations appearing in the Text.*

Imperial 4to, handsomely bound in cloth, gilt, £5 5s. net.

## MONUMENTAL CLASSIC ARCHITECTURE IN GREAT BRITAIN AND IRELAND DURING THE XVIIIth AND XIXth CENTURIES.

Illustrated by 80 Plates (size 14½ by 11 ins.), from special Photographs and from Drawings, and a large number of smaller Illustrations in the Text, with an account of the development of the Style, and of the Lives and Work of its chief exponents.

By **Professor A. E. RICHARDSON, F.R.I.B.A.,**

School of Architecture, University College, London.

This volume deals with the work of the period between 1760 and 1860, and is the first to illustrate adequately that type of Classic architecture which has much that is helpful and suggestive for modern problems of architectural design. It illustrates the work of Sir William Chambers, Elmes, Samuel Pepys Cockerell, Barry, Smirke, Playfair, and other extremely able but less known men.



*One of the small Illustrations appearing in the Text.*

PUBLISHED BY

**B. T. BATSFORD, Ltd., 94 High Holborn, London**

*NEW ILLUSTRATED CATALOGUE of important Architectural and Art Books sent free on application.*

**Y**OU cannot afford to have anything but the most attractive **PRINTING** if your business is to prove a success. Unless your advertising matter commands attention, it fails in its object—that of delivering a message to Customers. The



# HOUSE OF SIMSON

**I**S in a position to execute any order in type that is easy and pleasant to read, and commands attention—which is absolutely necessary if your goods are to occupy the place you would have them in the eyes of the public. Our Works are equipped with latest Machinery and Plant, and we can undertake the

# PRINTING

—OF—

FINE ART AND TRADE  
CATALOGUES

BOOKLETS      CIRCULARS

BROCHURES      FOLDERS

CARDS      PROGRAMMES

PRINTERS OF "ACADEMY ARCHITECTURE."

IT WILL PAY YOU to ring us up for any class of Advertising Literature or Stationery. Our Telephone Numbers are **Hertford 76** and **Minories 1533** (London Office), and we shall be pleased to answer any enquiries, or a representative will wait upon you

## SIMSON & CO., Limited

Fore St., Hertford, & Fish St. Hill, London, E.C.

# BRITISH COMPETITIONS IN ARCHITECTURE

Classified Editions, under the following Titles :

MUNICIPAL BUILDINGS AND COUNTY OFFICES .. .. .	15/- net.
TOWN HALLS .. .. .	15/- net.
SCHOOLS .. .. .	15/- net.
MUSEUMS AND EXHIBITION BUILDINGS .. .. .	15/- net.
LIBRARIES .. .. .	15/- net.
HOSPITALS, ETC. .. .. .	15/- net.

Postage extra.

## BRITISH COMPETITIONS, PORTFOLIO EDITION.

ELEVATIONS AND HALF-INCH DETAILS, 3 Portfolios (I, II and III), 100 Plates, each 15/- net per Portfolio, postage extra.

ELEVATIONS AND HALF-INCH DETAILS, Portfolios IV and V, illustrating L.C.C. Hall Competition, 90 plates, each 15/- net per portfolio.

Published by *ACADEMY ARCHITECTURE*, 44 *DOUGHTY STREET*, W.C. 1.

## SPECIAL NOTICE

# MODERN BRITISH SCULPTURE

EDITED BY THE ROYAL SOCIETY OF BRITISH SCULPTORS.

*Containing at least 140 full page illustrations, and being a very representative collection of British Sculpture.*

The Volume will include illustrations of the work of Sir Thomas Brock, R.A. ; Sir Hamo Thornycroft, R.A. ; F. W. Pomeroy, R.A. ; Alfred Drury, R.A. ; the late W. R. Colton, R.A. ; C. L. Hartwell, A.R.A. ; Sir Bertram Mackennal, A.R.A. ; H. Poole, A.R.A. ; W. Reid Dick, A.R.A. ; W. Reynolds-Stephens, P.R.S.B.S. ; A. C. Lucchesi ; C. S. Jagger ; A. G. Wyon ; S. Nicholson Babb ; J. Angel ; Paul Montford ; Gilbert Bayes ; Alexander Fisher ; T. J. Clapperton ; Benjamin Clemens ; Albert Toft ; Frederick J. Halnon ; Newbury A. Trent ; Gilbert Ledward ; L. S. Merrifield ; F. W. Doyle-Jones ; Adrian Jones ; etc., etc., etc.

In addition to the illustrations an introductory note on the aims of the Royal Society of British Sculptors and a Review of British Modern Sculpture by eminent writers will be included.

### ENGLISH PRICES :

Paper Boards	- - - -	6/- net.
Cloth	- - - -	7/6 net.

Postage 1/- extra.

The Book will be ready April, 1922.

Published by *ACADEMY ARCHITECTURE*, 44 *DOUGHTY STREET*, W.C. 1.

# PORTFOLIOS of ARCHITECTURAL ILLUSTRATIONS.

Published by "ACADEMY ARCHITECTURE." 44 Doughty Street, London, W.C. 1.

A Comprehensive Series of Examples of Modern Architecture, Decorative Art, Interior Decoration, and Sculpture (English and Foreign), including many Plans, Elevations, and Half-Inch Details, together with a fine Series of Reproductions of Pen, Pencil, Wash, and Water-Colour Perspectives, also of specially taken Photographs.

Classified under the following Titles and Numbers:

- Nos.
- 1 MUNICIPAL BUILDINGS AND COUNTY OFFICES.—100 plates, including elevations, perspectives, interior views and 60 plans, 15/- or \$3.75c. net.
  - 2 & 3 LIBRARIES.—The collection of 150 plates is divided into two portfolios of 75 plates each, price 12/6 or \$3.00 net per portfolio.
  - 4 TOWN HALLS.—90 plates, including many plans, 15/- or \$3.75c. net.
  - 5 & 6 SCHOOLS.—The collection of 200 plates is equally divided into two portfolios, price 15/- or \$3.75c. net each; 127 schemes are illustrated with 122 plans.
  - 7 UNIVERSITIES AND COLLEGES.—100 plates, 15/- or \$3.75c. net.
  - 8-11 ELEVATIONS AND HALF-INCH DETAILS.—400 plates divided into four portfolios of 100 plates, 15/- or \$3.75c. net each.
  - 12 THEATRES, CONCERT HALLS, AND CINEMAS.—100 plates, 15/- or \$3.75c. net. 36 schemes are illustrated; the portfolio contains 56 plans.
  - 13 HOSPITALS AND INFIRMARIES.—90 plates, 15/- or \$3.75c. net, including many plans.
  - 14 HOTELS, INNS, AND RAILWAY STATIONS.—100 plates, 15/- or \$3.75c. net; the collection includes 35 hotels, 7 inns and 19 railway stations; 27 plans are shown.
  - 15 & 16 VILLAGE HALLS, INSTITUTES, AND CLUBS.—150 plates divided equally into 2 portfolios, 12/6 or \$3.00 net each; the collection illustrates 16 golf clubs, 5 political and 16 assorted clubs, 19 village memorial halls, 13 church institutes and parish halls, 15 village and assorted institutes; many plans are included.
  - 17 SKETCHES AND STUDIES.—100 plates, 15/- or \$3.75c. net.
  - 18 GOVERNMENT OFFICES.—90 plates, 15/- or \$3.75c. net; collection includes 14 Government buildings, 3 Parliamentary building schemes, 9 law, sessions and police courts, 5 post offices, 22 plates illustrate plans.
  - 19 MUSEUMS, ART GALLERIES, AND EXHIBITION BUILDINGS.—90 plates, 15/- or \$3.75c. net.
  - 20 FIRE STATIONS, PUBLIC BATHS, MARKETS, Etc., including many plans, 12/6 or \$3.00 net.
  - 21 & 22 CHURCH EXTERIORS.—200 plates divided equally into 2 portfolios, 15/- or \$3.75c. net each.
  - 23 & 24 CHURCH INTERIORS.—200 plates divided equally into 2 portfolios, 15/- or \$3.75c. net each.
  - 25 CHURCH EXTERIOR DETAILS.—75 plates, 12/6 or \$3.00 net; towers, clock towers, chancels, lych gates, etc., are included in the collection.
  - 26 & 27 CHURCH INTERIOR DETAILS.—Collection of 150 plates divided equally into 2 portfolios of 75 plates, 12/6 or \$3.00 net each.

