

ACADEMY  
ARCHITECTURE  
AND  
ARCHITECTURAL REVIEW

VOLUME 54 • 1922

NA  
I  
A15  
v. 54

y<sup>90</sup>  
N 10/-









Technical

# ACADEMY ARCHITECTURE AND ARCHITECTURAL REVIEW.

---

VOLUME 54.

1922.

---

A. E. MARTIN-KAYE, PROPRIETOR.

EDITORIAL OFFICES: 44 DOUGHTY STREET, W.C.1.

---

## CONTENTS

I.—A SELECTION OF PROMINENT DRAWINGS hung at the Exhibition of the Royal Academy of Arts, Burlington House, Piccadilly, London, W., 1921 and 1922 : 64 pages.

An Architectural Review of Current Work :—

II.—THE REGENT THEATRE, BRIGHTON, Robert Atkinson, Architect: 16 pages.

III.—INTERIOR DOMESTIC ARCHITECTURE: 24 pages.

IV.—MODERN BUSINESS PREMISES; 64 pages.

180127  
9.5.23.

---

Published by B. T. BATSFORD, LTD., 94 HIGH HOLBORN, LONDON, W.C.

JAPAN.—THE MARUZEN-KABUSHIKI-KAISHA (Z. P. MARUYA & Co., LTD.), Tokyo, Osaka, Kyoto, Fukuoka and Sendai.

NA  
1  
A15  
V.54

# ACADEMY ARCHITECTURE

AND

## ARCHITECTURAL REVIEW

### LIST OF CONTENTS.—VOLUME 54.

#### ROYAL ACADEMY EXHIBITION REVIEW.

	PAGE		PAGE
BLONFIELD, SIR REGINALD, R.A., 2, New Court Temple, E.C.4. Lyssoothock Design for Memorial Chapel, British Military Cemetery .. .. .	22	LURVENS, SIR EDWIN L., R.A., 17, Queen Anne's Gate, S.W. Imperial Delhi, Government House Stables .. .. .	2
A Sketch for a War Memorial, Leeds .. .. .	23	Plan Imperial Delhi .. .. .	2-3
BYRNE, SIR JOHN, A.R.A., and Partners, 1, Montague Place, W.C.2. Ramsgate Improvement Scheme: View from the Sea .. .. .	24-25	Staff Quarters on Axial line, etc. .. .. .	4
" " " " Plan .. .. .	26	Staff Quarters on Axial line .. .. .	5
" " " " Sketch by T. S. Tait .. .. .	28-29	Staff Quarters on Axial line .. .. .	6
" " " " Plan .. .. .	30	Staff Quarters on Axial line .. .. .	7
" " " " Sketch by T. S. Tait .. .. .	34-35	Quarters of the Director of Music .. .. .	8
" " " " Drawing by T. S. Tait .. .. .	36	Quarters of H.E. the Viceroy's Private Secretary .. .. .	9
CRICKMER, COURTNEY, M., 1, Lincoln's Inn Fields, W.C.2. Proposed Ladies Flats, Leichworth .. .. .	48	Buildings facing Road leading to Government House .. .. .	10
DAWSON, GUY E., 18, Maddox Street, Regent Street, W. Loggia at Doverbridge Park, Dorset .. .. .	76	MAWSON, THOMAS H. & SONS, High Street House, Lancaster. The Social Centre, Blackpool Park, Blackpool .. .. .	43
War Memorial Chapel, Ely Cathedral .. .. .	53	MILN, O. P., and P. PETERS, 64, Wigmore Street, W. New Lodges and Gates at Chiswick, Bucks .. .. .	45
FARREY, CYRIL A., Hart Street, Bloomsbury, W.C. Design for a country residence for a Royal pageant .. .. .	44	MURKELL, H., and M. PUGGOTT, 5 Bedford Row, W.C.1. Houses at Magdalen Park, Wandsworth Common .. .. .	47
FARRIS, EDWARD C., 1, Lincoln's Inn Fields, London, W.C. Premises in Ballian Street, W. .. .. .	45	NEWTON, BENNETT, R.A., & SONS, 4, Raymond Buildings, Gray's Inn, W.C. Marlborough College: Memorial Hall .. .. .	37
HARRIS, THE LATE HENRY T., and BERTRAM LISTER, 2 Gray's Inn Square, W.C. Borough of Hammersmith (Southern Area) Proposed Tenements .. .. .	46	" " " " Memorial Speech Hall .. .. .	32
HARRIS, VICTOR E., 29, St. James's Square, S.W. H.M. Queen Mary's Maternity Home, Hampstead .. .. .	44	NEWTON, BENNETT, R.A., & SONS, and W. NICHOLLS, 4, Raymond Buildings, Gray's Inn, W.C. Monastère Du Carmel .. .. .	37
HARR, A. H. and L., Waterhouse, 1, Verulam Buildings, W.C. Recent Additions to Caddesdon College, Oxon. .. .. .	44	" " " " Monastère Du Carmel: General View .. .. .	38-39
HILL, OLIVER, 23, Golden Square, W.C. House in Argyllshire: The Power House .. .. .	49	" " " " Monastère Du Carmel: Ground Floor Plan .. .. .	40
" " " " The Kitchen Court .. .. .	50-51	" " " " 1st Floor Plan .. .. .	41
" " " " Elevation .. .. .	52	RUSSELL, ROBERT F., Delhi, India New Imperial Delhi: Hostels for Legislative Councillors .. .. .	11
" " " " Elevation .. .. .	53	" " " " Gaggated Officer's Bungalow .. .. .	12
" " " " Ground Floor Plan .. .. .	54	WARREN, EDWARD, 20, Bedford Square, W.C.1. Royal Sussex Regiment War Memorial, St. George's Chapel, Chichester Cathedral .. .. .	74
" " " " South Elevation and Section through Stairs .. .. .	55	WATERHOUSE, MICHAEL, Steph Jan Buildings, W.C. Village Hall, Breamore, Hants, Plan elevation will be published in Vol. 55 .. .. .	64
" " " " North and South Elevations .. .. .	56-57	WYNN, SIR ASHLEY P. R.A., & SON, 15, Queen Anne's Gate, S.W. Memorial to the London Troops in front of the Royal Exchange .. .. .	72
" " " " Entrance Front .. .. .	58	The Textile Trades War Memorial .. .. .	18-19
" " " " The South Terrace .. .. .	59	The Textile Trades War Memorial .. .. .	20
" " " " Section through Dining Room and Hall looking West .. .. .	60	Group of Cottages at Branson .. .. .	27
" " " " Section through Dining Room Wing .. .. .	61		
" " " " West and East Elevations .. .. .	62-63		

#### THE REGENT THEATRE, BRIGHTON (continued from Vol. 53.)

	PAGE		PAGE
ATKINSON, ROBERT, 36, Bedford Square, London, W.C. Looking into Box Foyer and Tea Room .. .. .	41	ATKINSON, ROBERT, 36, Bedford Square, London, W.C. Balcony .. .. .	50
Box Foyer and Tea Room, two different views .. .. .	42	Proscenium Arch and Box .. .. .	51
Decorative Panels to Main Theatre .. .. .	43	Detail of Proscenium Arch .. .. .	52
Gangway on Gallery Gangway on Ground Floor .. .. .	44	Detail under Boxes .. .. .	53
Two Views of Auditorium Foyer Main Theatre .. .. .	45	Winter Garden, Ball Room .. .. .	54
Back of Main Theatre .. .. .	46	Winter Garden, Tea Room .. .. .	55
General View under Balcony of Main Theatre .. .. .	47	Decorative Panels .. .. .	56
Proscenium Arch and Stage .. .. .	48-49		



## List of Contents (continued.)

### MODERN BUSINESS PREMISES.

	PAGE		PAGE
FRASER, FRANCIS M., 11, New Court, Lincoln's Inn Fields, W.C.1.		TASKER, MESSRS. HENRY, 72, Regent Street, S.W.	
The Mill, Erith, Kent .. .. .	26	Main Entrance Front Detail Elevation .. .. .	48-49
GOLDSMID, P. T. W., & WESTVALE, 1, Verulam Buildings, W.C.1.		Ground Floor Plan .. .. .	50
Norway House, S.W.: Main Entrance .. .. .	7	Plans of Details .. .. .	51
Interior of Vestibule .. .. .	4	Sections C.D. and A.E., Half-inch Detail, Centre Bay, Regent Street .. .. .	52-53
HAMP, STANLEY (Colclutt & Hamp), 20, Red Lion Square, W.C. Nos. 2 and 4, St. Mary Axe, E.C.3: Interior Hall .. .. .	16	Half-inch Detail of Second Bay .. .. .	54
Interior Hall .. .. .	17	North Block Details, Fourth Floor .. .. .	55
HILMES & COOPER, New York, and Bush House, Aldwych, Bush House, Aldwych, International Sales Building .. .. .	2-3	Library Detail .. .. .	56
JONES, CAMPBELL, SON & SACRISTAN, 9, Dowgate Hill, E.C. New Premises, King William Street .. .. .	28	Restaurant Detail .. .. .	57
New Bank in Euston Road .. .. .	64	Half-inch Detail of Pavillion on Regent St. Front .. .. .	57
Prinor's House, Kingsway .. .. .	29	Entrance to Lifts .. .. .	61
NEVES & WOODSWORD, 7, John Street, Bedford Row, W.C. Swedish Chamber of Commerce .. .. .	33	Main Staircase .. .. .	62
RICHARDSON & GILL, 41, Russell Square, W.C. Moorgate Hall Main Entrance Detail .. .. .	78	Sections through Regent Street and Argyll Place Elevations .. .. .	62-63
TAYLOR, MESSRS. HENRY, 72, Regent Street, S.W. Dickens & Jones' New Premises, Regent Street, W. Detail .. .. .	33	TAHERAK & NORMAN, Winsor House, Kingsway, W.C. Africa House, Kingsway: Main Entrance .. .. .	6
Side Entrance .. .. .	34	" " " Vestibule .. .. .	7
Front Elevation .. .. .	35	" " " Main Facade .. .. .	8-9
Main Entrance to Regent Street .. .. .	37	" " " Elevation .. .. .	10
Ground Floor, Interior View .. .. .	38	" " " Detail .. .. .	11-12
Typical Sales Department .. .. .	59	" " " Back Elevation .. .. .	14
Typical Sales Department .. .. .	40	" " " Third Floor Plan .. .. .	15
Ladies' Waiting LOUNGE .. .. .	41	" " " Ground Floor Plan .. .. .	20-21
Back Elevation in Argyll Street .. .. .	42-43	" " " Detail .. .. .	22-23
Elevation to Argyll Place .. .. .	44	WALLIS GILBERT & PARKYNS, 23, Roland Gardens, Gloucester Road, W. General Electric Co., Witton, Birmingham: Main Entrance .. .. .	79
Elevation to Little Argyll Street .. .. .	45	Administrative Office .. .. .	82
Section on line DD .. .. .	46	Entrance Hall .. .. .	83
Section AA .. .. .	47	Barker & Dobson, Liverpool .. .. .	87
		WILLS, F. K. GOWLE The Commercial Bank, Gracechurch Street, E.C. .. .. .	90-91

### INTERIOR DOMESTIC ARCHITECTURE (continued from Vol. 53.)

	PAGE		PAGE
HAMP, STANLEY (Colclutt & Hamp), 20, Red Lion Square, W.C.1. The York Dining Room, Frascati Restaurant .. .. .	50	MOORE, WALTER B. The Music Room, Shallow Brook Farm .. .. .	53
HENWOOD & WOODROW, 7, Grays Inn Place, W.C. No. 1, Scamote Place, W.: Chinese Room .. .. .	45	Room in the Adam Style, by Waring & Gillow .. .. .	60
" " " Bedroom .. .. .	46	REVIEW OF "DECORATION AND FURNITURE," later 18th Century, by M. JOURDAN. Published by H.T. BAYBROOK, Ltd. In the Reception Room, 8, Grafton Street .. .. .	61
" " " Bedroom .. .. .	47	A Design for the Side of a Room, James Wyatt .. .. .	62
" " " The Red Bedroom .. .. .	48	Woodhall Park, Hertfordshire, Staircase Hall .. .. .	63
" " " The Music Room .. .. .	49	Music Room, 20, St. James's Square, circ., 1774, Robert Adam .. .. .	64-65
JEWELL, M. H., 12, Gt. James Street, Bedford Row, W.C. Shawford House: Library Fireplace .. .. .	51	Vase Motives from late 18th Century, Carved Wooden Moulds .. .. .	66
" " " Entrance Hall .. .. .	54	Cast Iron Register .. .. .	67
" " " Garden Hall .. .. .	55	Design for Wall Decoration, attributed to Sir W. Chambers .. .. .	68
" " " Dining Room .. .. .	56		
" " " Dining Room .. .. .	57		
" " " The Smoking Room .. .. .	58		
" " " The Bedroom .. .. .	59		

### COLOUR PLATES.

PALMER-JONES, W. J., 11, Buckingham Street, Adelphi, W.C.	
A Bloomsbury Living Room .. .. .	Frontispiece
The Pavilion of Colour .. .. .	Inset







# Classified Reference Index.

CURTAINS, CARPETS & CHINTZES.		VOL.	PAGE	FLOORING.		VOL.	PAGE
FRYERS, LTD., 6 Henrietta Street, Cavendish Square, W. 1	Interior	Domestic	52	26	THE BRITISH DOLOMITE CO., LTD., 167 Strand, W.C. 1	Public	Buildings
55 Redland Gate: The Drawing Room			52	26	Council Offices Extension, Derby	51	3
55 Redland Gate: The Boudoir			52	29	Council Offices Extension, Derby	51	4
Harcourts Manor: The Hall			52	21			
Harcourts Manor: The Drawing Room			52	22			
Harcourts Manor: The Dining Room			52	23			
Harcourts Manor: The Hall			52	24			
<b>DECORATIONS.</b>				<b>FURNISHING.</b>			
BUSSETT, A. & Co., 69 Prince's Square, W. 2	Interior	Domestic	52	8	LIZARD, H. & Son, 21 St. Eastern Street, E.C. 2	Theatre	Section
No. 7 Grosvenor Crescent			52	9	King's Cross Cinema	52	2
No. 7 Grosvenor Crescent			52	17	King's Cross Cinema	52	3
FRYERS, LTD., 6 Henrietta Street, Cavendish Square, W. 1	Interior	Domestic	52	21	King's Cross Cinema	52	3
Harcourts Manor: The Hall			52	22	King's Cross Cinema	52	3
Harcourts Manor: The Drawing Room			52	23			
Harcourts Manor: The Dining Room			52	24	MARRIS, C. & Co., 5 Stratford Place, Oxford Street, W.	Interior	Domestic
Harcourts Manor: The Hall			52	24	No. 28 Avenue Road: The Drawing Room	52	20
<b>DOOR FURNITURE.</b>				<b>GATES (Wrought Iron).</b>			
SMITH, CHARLES SON & Co., LTD., Deildale Bridge Works, Birmingham	Public	Buildings	51	3	CASMORE, H. W. & Co., 98 Victoria Street, S.W. 12	49	Public
Council Offices Extension, Derby			51	4	CASMORE, H. W. & Co., Post Office Approach, Balham, S.W. 12	51	Buildings
Council Offices Extension, Derby			51	4	Lloyd's Bank, Manchester	51	8
WALKER & WORSLEY, LTD., Edmund Street, Birmingham	R.A.	Section	52	2-3	Lloyd's Bank, Manchester	51	9
Colportage National D'Exposition Paris, Nos. 8-13 King William Street, E.C.			52	2-3			
WALKER & WORSLEY, LTD., Edmund Street, Birmingham	Offices	Section	52	2-3			
Phoenix Offices, Birmingham			52	4			
Phoenix Offices, Birmingham			52	4			
<b>DOOR SPRINGS, HINGES AND LOCKS.</b>				<b>GLAZED BRICKS.</b>			
ASHBY, ROBERT, 3-5 Emerald Street, Holborn, W.C. 1	Public	Buildings	51	1	LEEDS FIRECLAY CO., LTD., Leeds	49	106-107
Police and Sessions Courts, Blackburn			51	2	LEEDS FIRECLAY CO., LTD., Leeds	49	108
Police and Sessions Courts, Blackburn			51	2			
Lloyds Bank, Manchester			51	8			
Lloyds Bank, Manchester			51	9			
West Africa House, Liverpool			51	10-11			
Colling & Bridges, Midland Works, Church Lane, Wolverhampton			51	6-7			
<b>ELECTRIC CLOCKS.</b>				<b>GRANITE WORK.</b>			
MAGNETA TIME CO., LTD., 14-16 Cartaret Street, S.W. 1	Public	Buildings	51	15	HEWSON & Co., LTD., Palace Wharf, Retainville Road, Hammersmith, W.	Public	Buildings
Imperial Buildings, Kingway, W.C.			51	15	National Provincial Bank, Wolverhampton	51	5
Imperial Buildings, Kingway, W.C.			51	16	National Provincial Bank, Wolverhampton	51	6-7
<b>ELECTRIC LIGHTING &amp; FITTINGS.</b>				<b>GRATES (ART METAL WORK, &amp;c.)</b>			
CASH, H. J. & Co., Carlton House, Westminster, S.W. 1	49	97	ESLEY, THOS. LTD., 64, Titchfield Street, London, W.	R.A.	Section		
CASH, H. J. & Co., Carlton House, Westminster, S.W. 1	49	98-99	Colportage National D'Exposition de Paris, No. 8-13 King William Street, E.C.	52	2-3		
CASH, H. J. & Co., Carlton House, Westminster, S.W. 1	Garden	Section	ESLEY, THOS. LTD., 64, Titchfield Street, London, W.	Interior	Domestic		
124 Grosvenor Road: The Loggia			No. 64 Redland Gate: The Drawing Room	52	18		
124 Grosvenor Road: The Loggia			No. 64 Redland Gate: The Boudoir	52	19		
THE ELECTRICAL EQUIPMENT AND INSTALLATION CO., 64 Flushing Pavement, E.C. 2	R.A.	Section					
No. 3 Seasmore Place, Park Lane, W.							
RAWLINGS BROS., LTD., 82 Gloucester Rd., S. Kensington, W.	49	28-29					
RAWLINGS BROS., LTD., 82 Gloucester Rd., S. Kensington, W.	49	29					
WRADGE, GEORGE, LTD., Wadby Works, Salford, Manchester	Public	Buildings					
Police and Sessions Courts, Blackburn							
Police and Sessions Courts, Blackburn							
<b>FACING BRICKS.</b>				<b>HEATING, VENTILATING AND HOT WATER SUPPLY.</b>			
TUCKER, G. & Son, LTD., Longborough, Leicestershire	Public	Buildings	51	3	BERRY, Z. D. & Sons, Abdon Works, Regency Street, Westminster, S.W.	Offices	Section
Council Offices Extension, Derby			51	3	Victory House, Kingsway	49	8-9
Council Offices Extension, Derby			51	4	EDWARDS, F. & SON, 8 Gt. Marlborough Street, W.	49	112
					EDWARDS, F. & SON, 8 Gt. Marlborough Street, W.	R.A.	Section
					No. 3 Seasmore Place, Park Lane, W.	52	28-29
					EDWARDS, F. & SON, 8 Gt. Marlborough Street, W. 1	Interior	Domestic
					No. 3 Seasmore Place, Park Lane: Billiard Room	52	39
					No. 3 Seasmore Place, Park Lane: Entrance Hall	52	40
					No. 3 Seasmore Place, Park Lane: Landing towards Drawing Room	52	41
					No. 3 Seasmore Place, Park Lane: Landing towards Study	52	42
					No. 3 Seasmore Place, Park Lane: Dining Room	52	43
					No. 3 Seasmore Place, Park Lane: Dining Room Door	52	44
					EDWARDS, F. & SON, 8 Gt. Marlborough Street, W. 1		
					No. 3 Seasmore Place, Park Lane: Chinese Room	52	45
					No. 3 Seasmore Place, Park Lane: Bedroom	52	46
					No. 3 Seasmore Place, Park Lane: Bedroom	52	47
					No. 3 Seasmore Place, Park Lane: Bedroom	52	48
					No. 3 Seasmore Place, Park Lane: Music Room	52	49
					HARRIS, G. N. & Sons, LTD., 199 Gt. Brunswick Street, Dublin	50	98-99
					HARRIS, G. N. & Sons, LTD., Lincoln House, Kingway, W.C. 2	Theatre	Section
					Shortdown, Harrowden, Bedford	51	76
					HARRIS, G. N. & Sons, LTD., Lincoln House, Kingway, W.C. 2		
					King's Cross Cinema	52	1
					King's Cross Cinema	52	2
					King's Cross Cinema	52	3
					HOPKINS, HENRY & Sons, LTD., 11 Bond Street, Birmingham	Offices	Section
					Phoenix Offices, Birmingham	52	2-3
					Phoenix Offices, Birmingham	52	2-3
					MUSGRAVE & Co., LTD., Belfast and London	49	8
					MUSGRAVE & Co., LTD., Belfast and London	49	102
					MUSGRAVE & Co., LTD., Belfast and London	49	103
					SADLER & TAYLOR, LTD., 43 Lower Mosley Street, Manchester	Public	Buildings
					Police and Sessions Courts, Blackburn	51	1
					Police and Sessions Courts, Blackburn	51	2
					West Africa House, Liverpool	51	10-11
<b>FIREPROOF FLOORS &amp; ROOFS.</b>				<b>FIRE-RESISTING GLAZING.</b>			
KLEINE PATENT FIRE-RESISTING FLOORING SVN., LTD., 133-136 High Holborn, London, W.C. 1	49	2	THE LUXFER BRICK CO., LTD., 16 Hill Street, Flushing, E.C. 2	R.A.	Section		
			Colportage National D'Exposition de Paris, No. 8-13 King William Street, E.C.	52	2-3		



## Classified Reference Index.

### IRONMONGERY.

	VOL.	PAGE:
SMITH, CHARLES, SONS & Co., Ltd., Deritend Bridge Works, Birmingham	Public	Buildings
Lloyd's Bank, Manchester	52	8
Lloyd's Bank, Manchester	52	9
WALKER & WORSLEY, LTD., Edmund Street, Birmingham	R.A.	Section
Comptoir National D'Escompte de Paris, No. 8-13 King William Street, E.C.	52	2-3
WALKER & WORSLEY, LTD., Edmund Street, Birmingham	Offices	Section
Phoenix Offices, Birmingham	52	3-3
Phoenix Offices, Birmingham	52	4

### JOINERS.

	VOL.	PAGE:
SPAIN, R. T. & SON, LTD., Darlington	Interior	Domestic
Gushore Hall, Yorks: The Hall	53	29
Gushore Hall, Yorks: The Outer Hall	53	30
Gushore Hall, Yorks: Fireplaces	53	31
Gushore Hall, Yorks: Top of Main Stairs	53	32

### LANTERN LIGHTS.

	VOL.	PAGE:
THE LUXFER CO., 16 Hill Street, Finsbury, E.C. 2	Offices	Section
Victory House, Kingsway	52	8-9

### LIFTS.

	VOL.	PAGE:
MIDWAY'S SAFETY LIFT CO., 1-2 Bucklersbury, F.C. 4	Offices	Section
Victory House, Kingsway	52	8-9
PARK ROYAL ENG. WORKS, LTD., Cumberland Av., Park Royal, N.W.	48	12-13
SMITH, MAJOR & STEVENS, LTD., Abbey Works, Northampton	49	28-29
SMITH, MAJOR & STEVENS, LTD., Abbey Works, Northampton	48	114-115
SMITH, MAJOR & STEVENS, LTD., Abbey Works, Northampton	49	126
SMITH, MAJOR & STEVENS, LTD., Abbey Works, Northampton	49	126
WAYWOOD-OTIS, LTD., Falmouth Road, London, S.E.	49	7-8
WAYWOOD-OTIS, LTD., Falmouth Road, London, S.E.	48	12-13
WAYWOOD-OTIS, LTD., Falmouth Road, London, S.E.	49	17
WAYWOOD-OTIS, LTD., Falmouth Road, London, S.E.	49	122
WAYWOOD-OTIS, LTD., Falmouth Road, London, S.E.	49	104
WAYWOOD-OTIS, LTD., Falmouth Road, London, S.E.	48	103
WAYWOOD-OTIS, LTD., Falmouth Road, London, S.E.	49	106-107
WAYWOOD-OTIS, LTD., Falmouth Road, London, S.E.	49	128
WAYWOOD-OTIS, LTD., Falmouth Road, London, S.E.	49	110
WAYWOOD-OTIS, LTD., Falmouth Road, London, S.E.	49	112
WAYWOOD-OTIS, LTD., Falmouth Road, London, S.E.	Public	Buildings
National Provincial Bank, Wolverhampton	51	67
Regents Palace Hotel	51	13
Regents Palace Hotel	51	13
Regents Palace Hotel	51	14
WAYWOOD-OTIS, LTD., 54 Pettor Lane, E.C. 4, and Falmouth Road, S.E.	R.A.	Section
Comptoir National D'Escompte de Paris, Nos. 8-13 King William Street, E.C.	52	2-3
No. 3 Seamore Place, Park Lane, W.	52	28-29
WAYWOOD-OTIS, LTD., 54-55 Pettor Lane, E.C. and Falmouth Road, London, S.E.	H'pital.	Section
The Royal Free Hospital: Casualty Outpatients' Dept.	53	1
The Royal Free Hospital: Casualty Block	53	2
The Royal Free Hospital: Courtyard	53	3
The Royal Free Hospital: Entrance Front	53	4
The Royal Free Hospital: Corridor, Washington Maternity Ward	53	5
The Royal Free Hospital: Pathological Block: Museum	53	6
The Royal Free Hospital: Pathological Block: Post-Mortem Room	53	7
The Royal Free Hospital: Out-Patients' Waiting Hall	53	8-9
The Royal Free Hospital: Maternity Ward	53	10
WAYWOOD-OTIS, LTD., 54-55 Pettor Lane, E.C. & Falmouth Road, S.E.	Business.	Prem.
Norway House, London, S.W.: Main Entrance	54	1
Norway House, London, S.W.: Vestibule	54	4
Bush House, Aldwych	54	3-3
Africa House, Kingsway	54	6
Africa House, Kingsway: Vestibule	54	7
Africa House, Kingsway: Passage	54	8-9
Africa House, Kingsway: Elevations	54	10-11
Africa House, Kingsway: Elevations	54	12-13
Africa House, Kingsway: Elevations	54	14
Nos. 2 & 4 St. Mary Axe, E.C. 3: Interiors	54	15-17
Moorgate Hall: Main Entrance Detail	54	18
The Commercial Bank, Cranchurch Street, E.C.	54	20-21
The Swedish Chamber of Commerce	54	34
Dickens & Jones, Regent Street: New Promenades	54	34-39
Dickens & Jones, Regent Street: Detail and Entrance	54	34-39
Dickens & Jones, Regent Street: Front Elevation	54	35
Dickens & Jones, Regent Street: Main Entrance	54	37
Dickens & Jones, Regent Street: Interiors	54	38-39
Dickens & Jones, Regent Street: Interiors	54	40-41
Dickens & Jones, Regent Street: Back Elevation	54	42-43
Dickens & Jones, Regent Street: Elevations	54	44-45
Dickens & Jones, Regent Street: Elevation	54	48-49

### LIFTS (contd.)

	VOL.	PAGE:
WAYWOOD-OTIS, LTD., 54-55 Pettor Lane, E.C. & Falmouth Road, London, S.E.	Business.	Prem.
Dickens & Jones, Regent Street: Details	54	32-33
Dickens & Jones, Regent Street: Details	54	34-35
Dickens & Jones, Regent Street: Details	54	36-37
Dickens & Jones, Regent Street: Details	54	38-39
Dickens & Jones, Regent Street: Entrance to Lifts	54	60
Dickens & Jones, Regent Street: Main Staircase	54	61

### LIGHTING.

	VOL.	PAGE:
COOPER, CROFT & CO., LTD., 14 Gloucester Road, S.W., and Albert Road, Bournemouth	Interior	Domestic
Melchet Court, Hants	52	1
Melchet Court, Hants	52	2
Melchet Court, Hants	52	3
Melchet Court, Hants	52	4
Melchet Court, Hants	52	5
Melchet Court, Hants	52	6
Melchet Court, Hants	52	7

### MARBLE WORK.

	VOL.	PAGE:
BURKE & CO., 43 Rathbone Place, W.	Interior	Domestic
BURKE & CO., 43 Rathbone Place, W.	48	106-107
FARMER & BRIDGEMAN, 63 Westminster Bridge Road, S.W.	49	108
FARMER & BRIDGEMAN, 63 Westminster Bridge Road, S.W.	49	109
FARMER & BRIDGEMAN, 63 Westminster Bridge Road, S.W.	49	104
FARMER & BRIDGEMAN, 63 Westminster Bridge Road, S.W.	49	105
FERRING & CO., LTD., Palace Wharf, Rotherhithe Road, Hammersmith, W.	Public	Buildings
National Provincial Bank, Wolverhampton	51	5
National Provincial Bank, Wolverhampton	51	6-7
Lloyd's Bank, Manchester	51	8
Lloyd's Bank, Manchester	51	9
FERRING & CO., LTD., Palace Wharf, Hammersmith, W.	Interior	Domestic
No. 28 Avenue Road: The Drawing Room	52	20
Harcroft Manor: The Hall	52	21-24
FERRING & CO., LTD., Palace Wharf, Hammersmith, W.	R.A.	Section
No. 3 Seamore Place, Park Lane	52	28-29

### MARBLE WORK & ROMAN STONE.

	VOL.	PAGE:
FERRING & CO., LTD., Palace Wharf, Rotherhithe Road, Hammersmith, W.	Regent	Theatre
The Regent Theatre, Brighton: Box Foyer	54	41
The Regent Theatre, Brighton: Box Rooms	54	42
The Regent Theatre, Brighton: Gangways	54	44
The Regent Theatre, Brighton: Auditorium Foyer	54	45
The Regent Theatre, Brighton: Back of Theatre	54	46
The Regent Theatre, Brighton: Under Balcony	54	47
The Regent Theatre, Brighton: Proscenium	54	48-49
The Regent Theatre, Brighton: Balcony	54	50
The Regent Theatre, Brighton: Proscenium Arch	54	51
The Regent Theatre, Brighton: Detail	54	52
The Regent Theatre, Brighton: Under Boxes	54	53

### MARBLE (Scagliola).

	VOL.	PAGE:
BELLMAN, IVEY & CARTER, LTD., Lislehope St., Dorset Sq.	Public	Buildings
National Provincial Bank, Wolverhampton	51	5
National Provincial Bank, Wolverhampton	51	6-7
West Africa House, Liverpool	51	70-71

### BURMANTOFT'S FAIENCE.

	VOL.	PAGE:
LEEDS FIRECLAY CO., LTD., Leeds	49	106-107
LEEDS FIRECLAY CO., LTD., Leeds	49	108

### BURMANTOFT'S MARMO.

	VOL.	PAGE:
LEEDS FIRECLAY CO., LTD., 767 Strand, W.C. 2, and Leeds Regent's Palace Hotel	Public	Buildings
Regent's Palace Hotel	52	12-14

### METAL WORK.

	VOL.	PAGE:
ESLEY, TROSBY, LTD., 20-30 Great Titchfield Street, W. 1	Regent	Theatre
The Regent Theatre, Brighton: Box Foyer	54	41
The Regent Theatre, Brighton: Box Rooms	54	42
The Regent Theatre, Brighton: Gangways	54	44
The Regent Theatre, Brighton: Auditorium Foyer	54	45
The Regent Theatre, Brighton: Back of Theatre	54	46
The Regent Theatre, Brighton: Under Balcony	54	47
The Regent Theatre, Brighton: Proscenium	54	48-49
The Regent Theatre, Brighton: Balcony	54	50
The Regent Theatre, Brighton: Proscenium Arch	54	51
The Regent Theatre, Brighton: Detail	54	52
The Regent Theatre, Brighton: Under Boxes	54	53



## Classified Reference Index.

### ORNAMENTAL, PLASTER, LEAD & IRON WORK.

	VOL.	PAGE.
RESLEY, THOS., LTD., 28 Great Titchfield Street, W.	Interior	Domestic
Harlequin Masker	57	27-24
MUSGRAVE & CO., LTD., Belfast and London	49	363
MUSGRAVE & CO., LTD., Belfast and London	49	364
MUSGRAVE & CO., LTD., Belfast and London	49	365
SEALY, GILBERT & SONS, 22 Lombard Grove, Canterbury, S.E.	E.A.	Section
No. 3 Seamore Place, Park Lane, W.	50	6
SEALY, GILBERT & SONS, 22 Lombard Grove, Canterbury, S.E.	Interior	Domestic
No. 3 Seamore Place, Park Lane: Billiard Room	53	39
No. 3 Seamore Place, Park Lane: Entrance Hall	53	40
No. 3 Seamore Place, Park Lane: Landing towards Drawing Room	53	41
No. 3 Seamore Place, Park Lane: Landing towards Street	53	42
No. 3 Seamore Place, Park Lane: Dining Room	53	43
No. 3 Seamore Place, Park Lane: Dining Room Door	53	44
SEALY, GILBERT & SONS, 22 Lombard Grove, Canterbury, S.E.		
No. 3 Seamore Place, Park Lane: Chimney Room	54	45
No. 3 Seamore Place, Park Lane: Bedroom	54	46
No. 3 Seamore Place, Park Lane: Bedroom	54	47
No. 3 Seamore Place, Park Lane: Bedroom	54	48
No. 3 Seamore Place, Park Lane: Music Room	54	49
SEALY, GILBERT & SONS, 22 Lombard Grove, S.E.	Office	Section
Board Room Glass, 77 Gracechurch Street, E.C.	52	10
Board Room Office, 77 Gracechurch Street, E.C.	52	14
Reception Hall Office, 77 Gracechurch Street, E.C.	52	17
Board Room Office, 7 St. Michael's House, E.C.	52	10
Board Room Office, 7 St. Michael's House, E.C.	52	15
WRAGG, GOSSET, LTD., Worsley Works, Salford, Manchester	Public	Buildings
Police and Sessions Courts, Blenheim	51	1-2

### ORNAMENTAL LEAD RAINWATER HEADS.

CASHMORE, H. W., & CO., 66 Victoria St., S.W.: Works and Foundries, Post Office Approach, Balham, S.W.	49	97
CASHMORE, H. W., & CO., 66 Victoria St., S.W.: Works and Foundries, Post Office Approach, Balham, S.W.	49	98-99

### ORNAMENTAL METAL WORK.

CASHMORE, H. W., & CO., 66 Victoria St., S.W.: Works and Foundries, Post Office Approach, Balham, S.W.	49	106-107
CASHMORE, H. W., & CO., 66 Victoria St., S.W.: Works and Foundries, Post Office Approach, Balham, S.W.	49	208
THE LUXFER PAINTS CO., LTD., 16 Hill Street, E.C. 4	Interior	Domestic
No. 3 Seamore Place, Park Lane: Billiard Room	53	30
No. 3 Seamore Place, Park Lane: Entrance Hall	53	40
No. 3 Seamore Place, Park Lane: Landing towards Drawing Room	53	41
No. 3 Seamore Place, Park Lane: Landing towards Street	53	42
No. 3 Seamore Place, Park Lane: Dining Room	53	43
No. 3 Seamore Place, Park Lane: Dining Room Door	53	44
THE LUXFER PAINTS CO., LTD., 16 Hill Street, E.C. 4		
No. 3 Seamore Place, Park Lane: Chinese Room	54	45
No. 3 Seamore Place, Park Lane: Bedroom	54	46
No. 3 Seamore Place, Park Lane: Bedroom	54	47
No. 3 Seamore Place, Park Lane: Bedroom	54	48
No. 3 Seamore Place, Park Lane: Music Room	54	49
WRAGG, GOSSET, LTD., Worsley Works, Salford, Manchester	Public	Buildings
West Africa House, Liverpool	51	10-17

### ORNAMENTAL RAILINGS.

CASHMORE, H. W., & CO., Post Office Approach, Balham, S.W. 22	Public	Buildings
Lloyd's Bank, Manchester	51	8-9

### PAINTS AND VARNISHES (Up to date Flat Finish).

PAXSONS, THOS. & SONS, 311-313 Oxford Street, W. 1	Regent	Theatre
The Regent Theatre, Brighton: Details of Boxes	53	18-19
The Regent Theatre, Brighton: Longitudinal Section	53	22
The Regent Theatre, Brighton: Italian Restaurant	53	27
The Regent Theatre, Brighton: Details, Italian Restaurant	53	28-29
The Regent Theatre, Brighton: Italian Restaurant	53	31
The Regent Theatre, Brighton: Italian Restaurant	53	37
PAXSONS, THOS. & SONS, 311-313 Oxford Street, W. 1		
The Regent Theatre, Brighton: Box Foyer	54	41
The Regent Theatre, Brighton: Tea Rooms	54	42
The Regent Theatre, Brighton: Decorations	54	43
The Regent Theatre, Brighton: Gangways	54	44
The Regent Theatre, Brighton: Auditorium Foyer	54	45
The Regent Theatre, Brighton: Back of Theatre	54	46
The Regent Theatre, Brighton: Under Balcony	54	47
The Regent Theatre, Brighton: Proscenium Arch	54	48-49
The Regent Theatre, Brighton: Balcony	54	50
The Regent Theatre, Brighton: Detail	54	51
The Regent Theatre, Brighton: Under Boxes	54	52
The Regent Theatre, Brighton: Occasions	54	53

### PANELLING.

	VOL.	PAGE.
ELLIOTT, SAMUEL & SONS (Reading) LTD., Caversham, Reading	Offices	Section
Phoenix Offices, Birmingham	52	2-3
Phoenix Offices, Birmingham	52	4
MELLIER & CO., Mellier House, Albemarle St., and 7 Wybert St., W.	49	114-115
MELLIER & CO., Mellier House, Albemarle St., and 7 Wybert St., W.	49	116

### PAVEMENT LIGHTS.

THE LUXFER CO., LTD., 16 Hill Street, Finsbury, E.C. 2	F.A.	Section
Comptrol National d'Eclairage de Paris, Nos. 8-15 King William Street, E.C.	50	2-3

### PORTLAND STONE.

WALLIS, G. E. & SONS, LTD., Broadmead Works, Maidstone Kent	Offices	Section
Victory House, Kingsway	50	8-9

### RELIEF DECORATION IN FIBROUS PLASTER.

BROWN, C. & A., LTD., 167 Hammersmith Road, W. 6	Regent	Theatre
The Regent Theatre, Brighton: Italian Restaurant	53	27
The Regent Theatre, Brighton: Details, Italian Restaurant	53	28-29
The Regent Theatre, Brighton: Ceiling, Italian Restaurant	53	30
The Regent Theatre, Brighton: Italian Restaurant	53	31
The Regent Theatre, Brighton: Italian Restaurant	53	32
The Regent Theatre, Brighton: Italian Restaurant Vestibule	53	33
The Regent Theatre, Brighton: Italian Restaurant	53	34
The Regent Theatre, Brighton: View of Main Entrance from Tea Lounge	53	35
The Regent Theatre, Brighton: Vestibule leading to Tea Lounge	53	36-37
The Regent Theatre, Brighton: Main Entrance Vestibule	53	38
The Regent Theatre, Brighton: Main Entrance Vestibule leading to Stalls and Ship Café	53	39
The Regent Theatre, Brighton: Vaulted Stairway to Italian Restaurant	53	40
JACKSON, G. & SONS, LTD., 49 Rathbone Place, W. 1		
The Regent Theatre, Brighton: Entrance Hall	55	1
The Regent Theatre, Brighton: General Interior View	55	10
The Regent Theatre, Brighton: Auditorium Foyer	55	17
The Regent Theatre, Brighton: Details Proscenium Arch	55	12-13
The Regent Theatre, Brighton: Details of Side Boxes in Auditorium	55	18-19
The Regent Theatre, Brighton: Longitudinal Section through Auditorium	55	22
The Regent Theatre, Brighton: Back of Auditorium	55	23
The Regent Theatre, Brighton: Half Plan of Theatre Ceiling	55	24-25
JACKSON, G. & SONS, LTD., 49 Rathbone Place, W. 1	Interior	Domestic
The York Dining Room: Fresco	54	50
The York Dining Room: Fresco	54	51
General Electric Co., Wotton, Birmingham	Business	Premises
Administration Office	54	24
Entrance Hall	54	21
The Regent Theatre, Brighton	Regent	Theatre
The Regent Theatre, Brighton: Box Foyer	54	41
The Regent Theatre, Brighton: Tea Rooms	54	42
The Regent Theatre, Brighton: Gangways	54	43
The Regent Theatre, Brighton: Auditorium Foyer	54	44
The Regent Theatre, Brighton: Back of Theatre	54	45
The Regent Theatre, Brighton: Under Balcony	54	47
The Regent Theatre, Brighton: Proscenium	54	48-49
The Regent Theatre, Brighton: Balcony	54	50
The Regent Theatre, Brighton: Detail	54	51
The Regent Theatre, Brighton: Under Boxes	54	52
The Regent Theatre, Brighton: Occasions	54	53

### REVOLVING DOORS.

ELLIOTT, SAMUEL & SONS, Reading	Public	Buildings
Lloyd's Bank, Manchester	51	8
Lloyd's Bank, Manchester	51	9
Lloyd's Bank, Manchester	Offices	Section
Lloyd's Bank, Manchester	52	3
Phoenix Offices, Birmingham	52	2-3
Phoenix Offices, Birmingham	52	4



## Classified Reference Index.

ROOFING (GLAZING).		VOL.	PAGE	STEEL FRAMING.		VOL.	PAGE
THE BRITISH CHALLENGE GLAZING CO., LTD., 92 Tooley Street, S.E.		49	104	SHAW, MARTIN, T., & CO., LTD., Engineers and Contractors, West Ferry Road, Millwall, E.		49	12-13
<b>"STUC."</b>							
SANITARY APPLIANCES AND PLUMBING.				BAOWN, G. & A., LTD., 167 Hammersmith Road, W. 6		Regent	Theatre
GRAFFIERS, WM., SOBS & CROMWELL, LTD., 22 Upper Duke Street, Liverpool		Public	Buildgs.	The Regent Theatre, Brighton: View of Main Entrance		53	25
West Africa House, Liverpool		51	10-11	The Regent Theatre, Brighton: Vestibule leading to Tea Lounge		53	35-37
FOURVAK & SOBS, Shoe Lane, E.C.		Directs	SecBoks	The Regent Theatre, Brighton: Main Entrance Vestibule		53	38
Capital & Counties Bank, Tidworth		52	1	The Regent Theatre, Brighton: Vestibule leading to Stalls		53	39
				The Regent Theatre, Brighton: Vaulted Stairway		53	40
<b>TERRAZZO FLOORING AND LAVATORY DIVISIONS.</b>							
SHOP FITTINGS.				MARBLE MOSAIC CO., Mitchell Lane, Victoria St., Bristol		49	97
COURTNEY, POPE & CO., Alpha Place, King's Cross, N.		49	114-115	MARBLE MOSAIC CO., Mitchell Lane, Victoria St., Bristol		49	98-99
COURTNEY, POPE & CO., Alpha Place, King's Cross, N.		49	116	MARBLE MOSAIC CO., Mitchell Lane, Victoria St., Bristol		49	100
				MARBLE MOSAIC CO., Mitchell Lane, Victoria St., Bristol		49	104
				MARBLE MOSAIC CO., Mitchell Lane, Victoria St., Bristol		49	105
<b>TILES.</b>							
SHOP FRONTS & FITTINGS.				CRAYN, DUNNELL & CO., LTD., Jackfield, Shropshire		Public	Buildgs.
SAGE, FRANK & CO., LTD., 48 Gray's Inn Road, W.C. 1		Business	Premis.	West Africa House, Liverpool		51	10-11
Dickens & Jones, Regent Street: New Frontages		54	33	Sturson, W. B. & SONS, 100 St. Martin's Lane, W.C. 2		R.A.	Section
Dickens & Jones, Regent Street: Detail and Entrance		54	34-35	The General Electric Co., Ltd., Kingsway, W.C. 1		52	18-19
Dickens & Jones, Regent Street: Front Elevation		54	36				
Dickens & Jones, Regent Street: Main Entrance		54	37				
Dickens & Jones, Regent Street: Interiors		54	38-39				
Dickens & Jones, Regent Street: Interiors		54	40-41				
Dickens & Jones, Regent Street: Back Elevation		54	42-43				
Dickens & Jones, Regent Street: Elevations		54	44-45				
Dickens & Jones, Regent Street: Elevation		54	46-49				
Dickens & Jones, Regent Street: Sections		54	52-53				
Dickens & Jones, Regent Street: Details		54	54-55				
Dickens & Jones, Regent Street: Library Detail		54	56				
Dickens & Jones, Regent Street: Restaurant Detail		54	57				
Dickens & Jones, Regent Street: Details		54	58-59				
<b>WINDOW GLAZING.</b>							
ADAMS, ROBERT, 3-5 Emerald Street, Holborn, W.C.		45	10-11	ADAMS, ROBERT, 3-5 Emerald Street, Holborn, W.C.		Public	Buildgs.
ADAMS, ROBERT, 3-5 Emerald Street, Holborn, W.C.		45	12-14	Regent's Palace Hotel		51	12-14

## THE ROYAL ACADEMY EXHIBITION

THE Editor will be pleased to receive drawings from all parts (carriage paid), unpack the same, and deliver the contents to the exhibition authorities on the sending-in day, reserving to himself the right for photograph the drawings for publication purposes.

In the London district the Editor will be pleased to call, and, if desired, arrange for photographs of proposed exhibits to be taken at the Architect's office, right up to three o'clock on sending-in day, thus possibly saving a considerable amount of mutual anxiety as to the safety and timely return of the original drawings, to those who desire to deliver the same personally.

With regard to the "Architectural Review" section of "Academy Architecture," the Editor will be pleased to receive, at any time, drawings, plans and photographs for publication purposes.

The Editor has much pleasure in personally recommending Mr. Sydney Newbery, 37 Cowley Road, Brixton, S.W.9, Telephone, 468 Brixton, as a most efficient photographer. In this volume his work is represented by 52 photographs from drawings and 37 interior and exterior views.

44 Doughty Street, W.C. 1.

THE EDITOR.



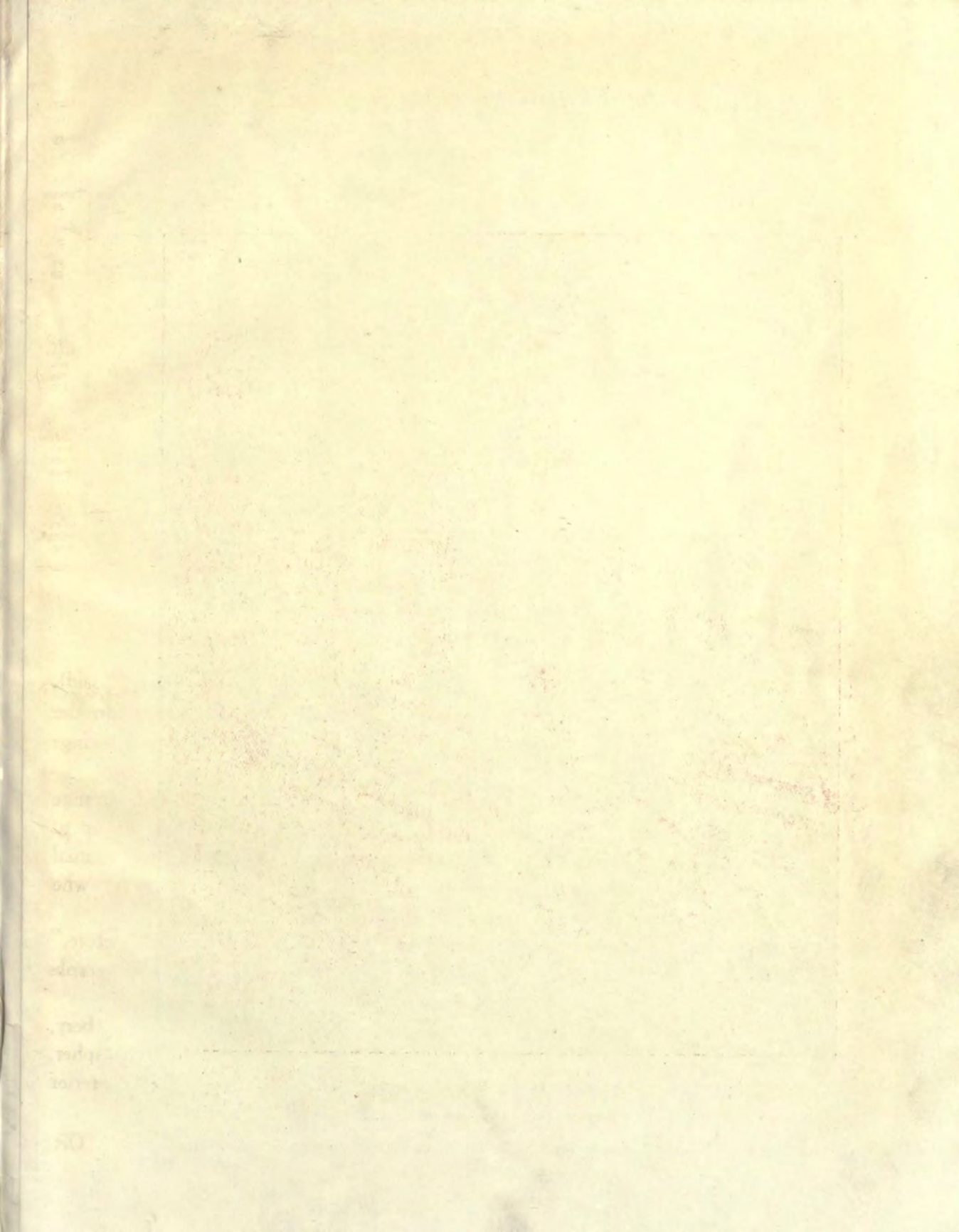



*Interior Domestic Architecture.*

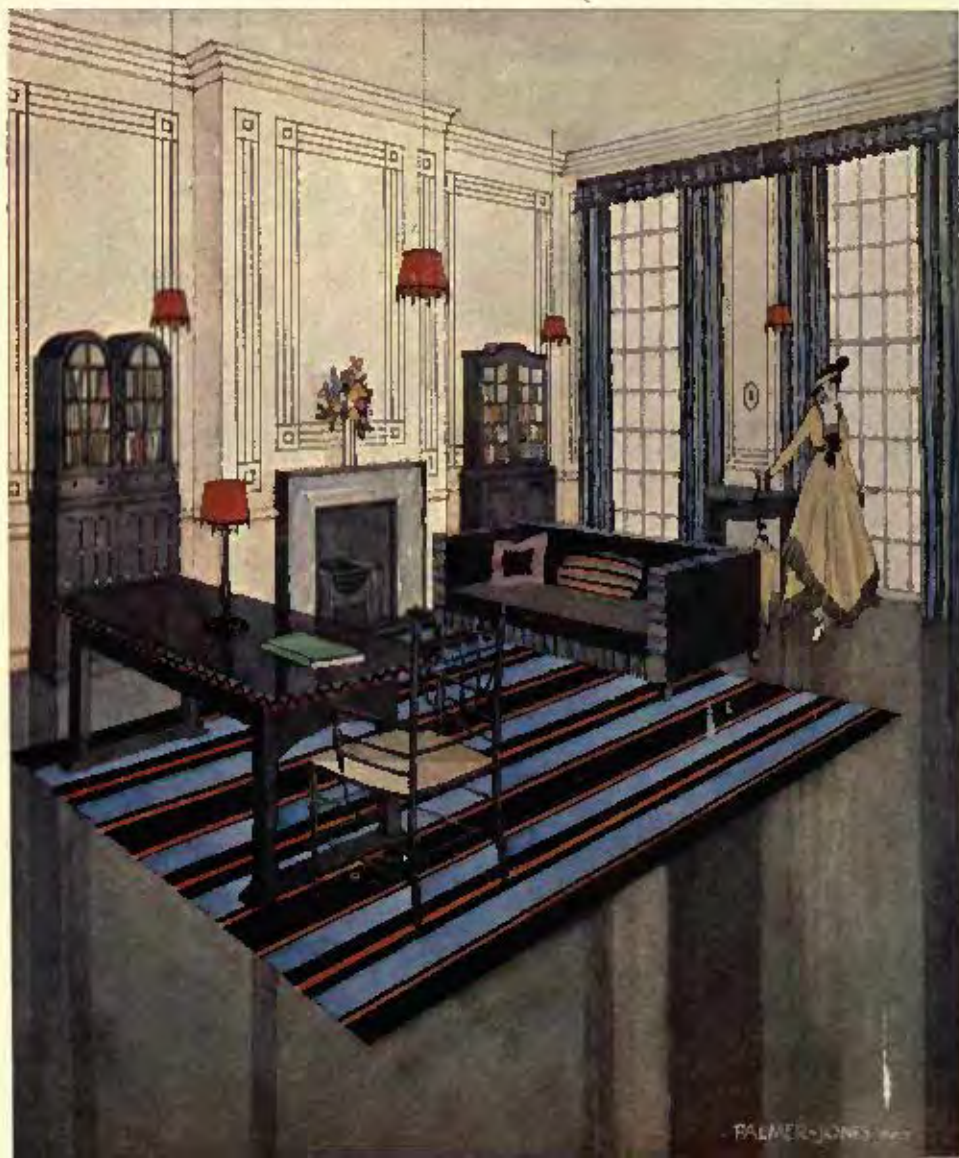

**"A Bloomsbury Living Room."**

Furniture designed by AMBROSE HEAL.

Decorations and Colour Scheme by HEAL & SON, LTD., Tottenham Court Road, London, W.1.



# ACADEMY ARCHITECTURE

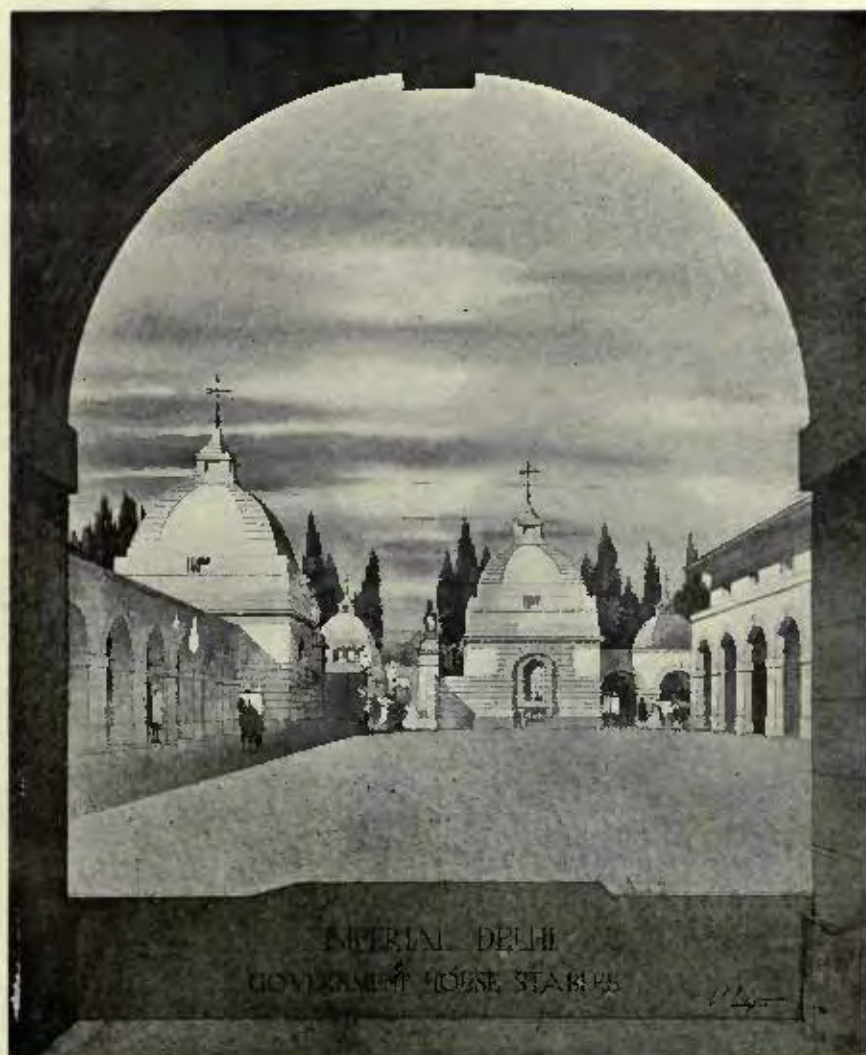

IMPERIAL DELHI  
GOVERNMENT HOUSE STABLES

IMPERIAL DELHI : GOVERNMENT HOUSE STABLES.

SIR EDWIN L. LUYENS, R.A., ARCHITECT.







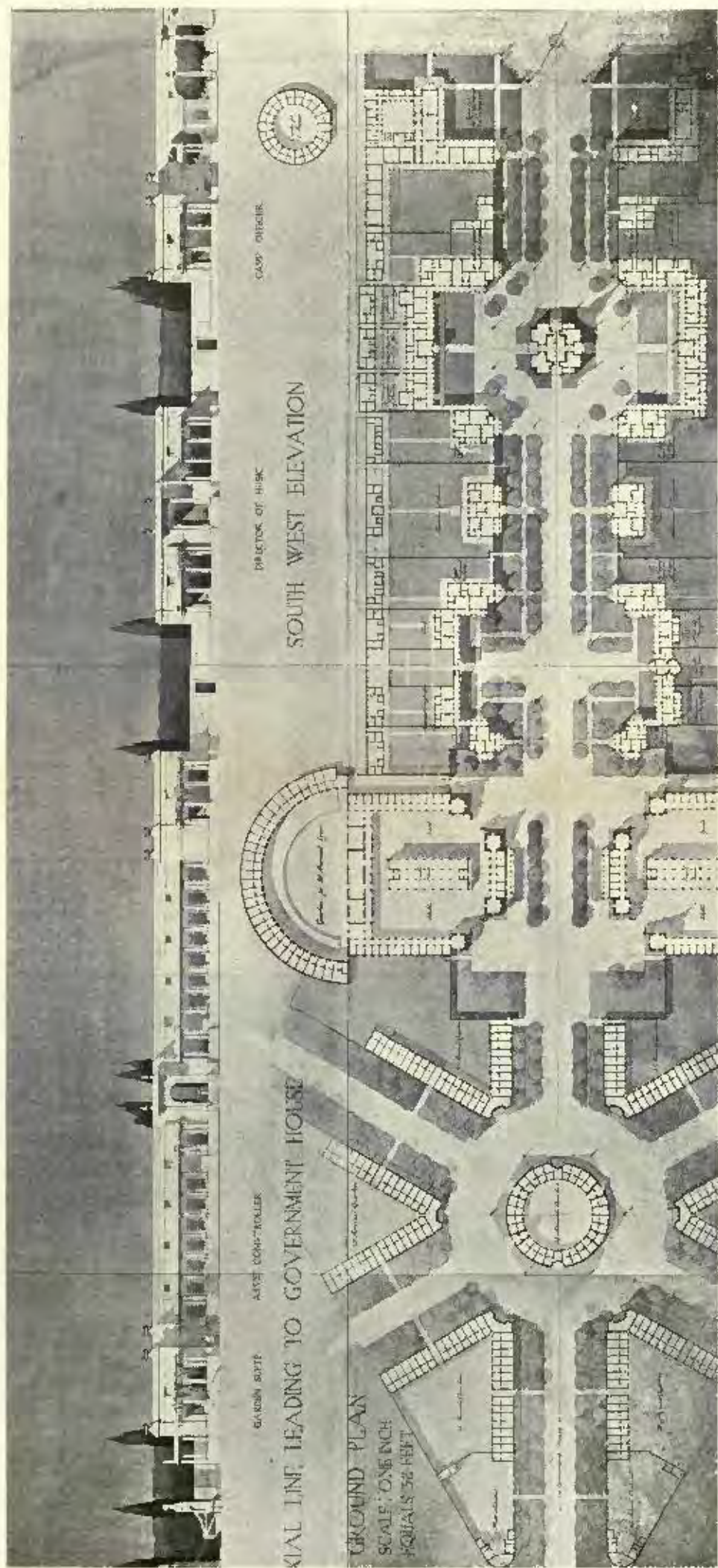

IMPERIAL DELHI.

PLAN AND PART OF ELEVATIONS OF STAFF QUARTERS ON AXIAL LINE LEADING TO GOVERNMENT HOUSE, BAND HOUSE, STABLES, ETC.

SIR EDWIN C. LUTYENS, R.A., ARCHITECT.



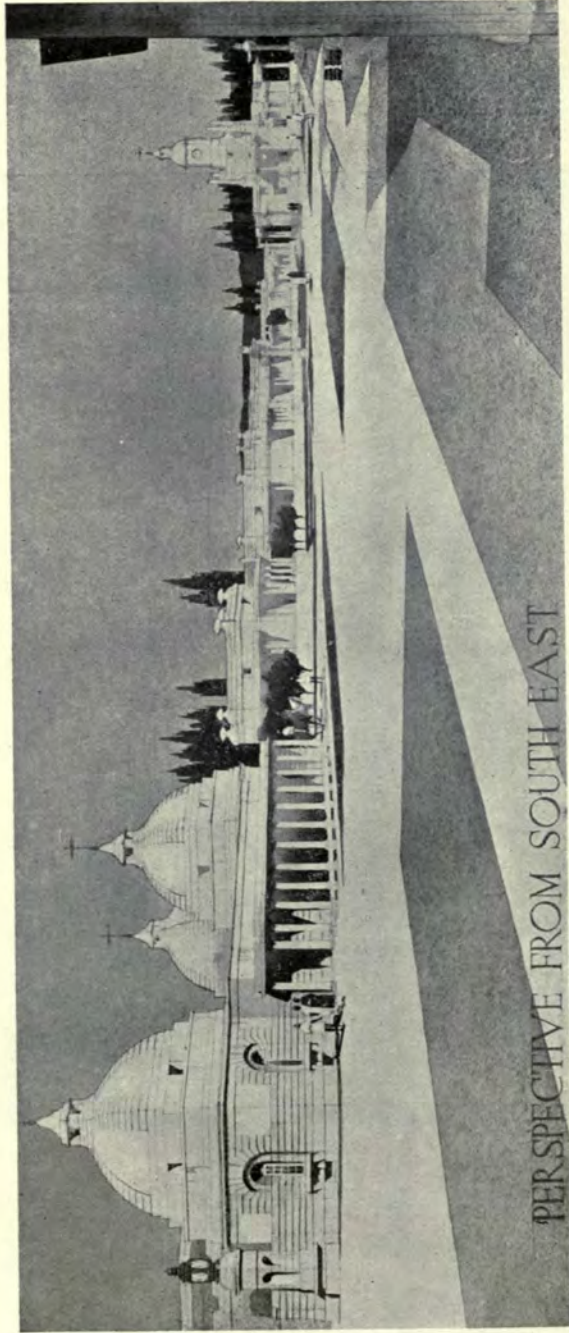

IMPERIAL DELHI: STAFF QUARTERS ON AXIAL LINE LEADING TO GOVERNMENT HOUSE, ETC.

SIR EDWIN L. LUTYENS, R.A., ARCHITECT.

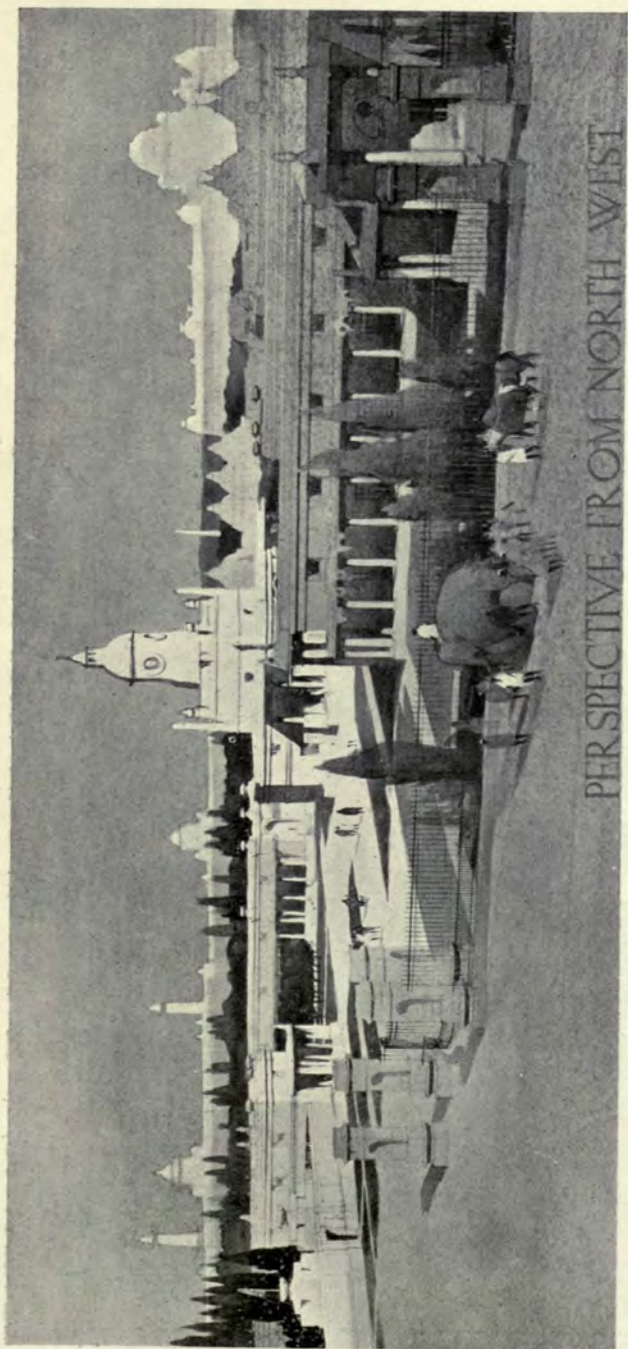

IMPERIAL DELHI : STAFF QUARTERS ON AXIAL LINE LEADING TO GOVERNMENT HOUSE, ETC.

SIR EDWIN L. LUTYENS, R.A., ARCHITECT.



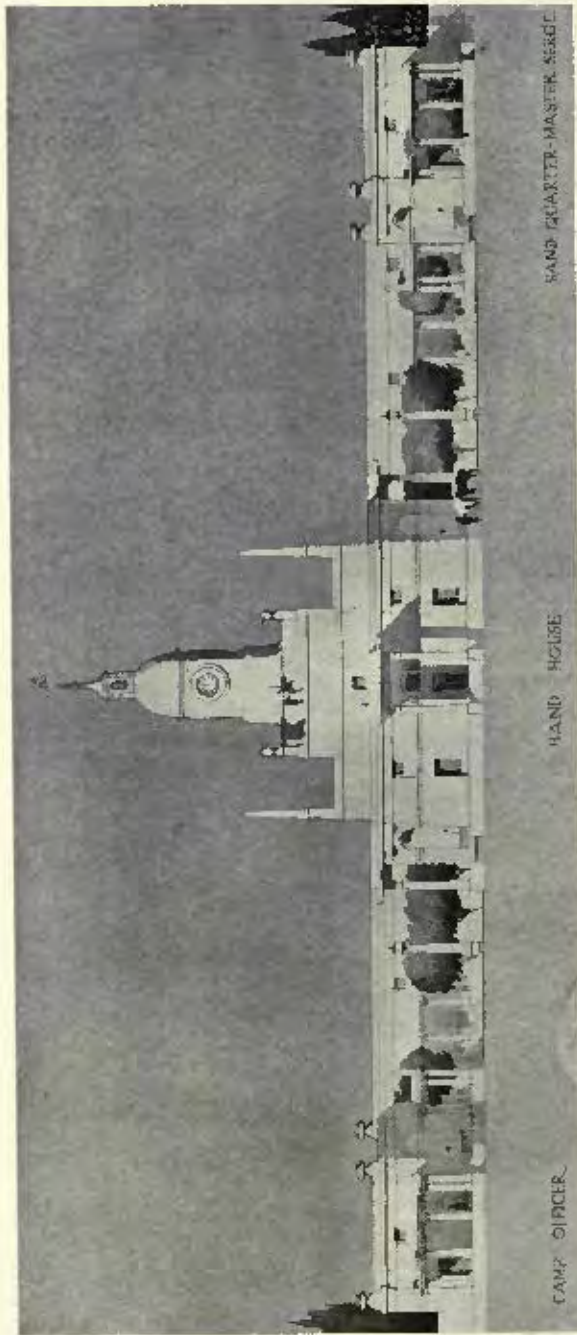

IMPERIAL DELHI: STAFF QUARTERS ON AXIAL LINE LEADING TO GOVERNMENT HOUSE, ETC.

SIR EDWIN L. LUTYENS, R.A., ARCHITECT.

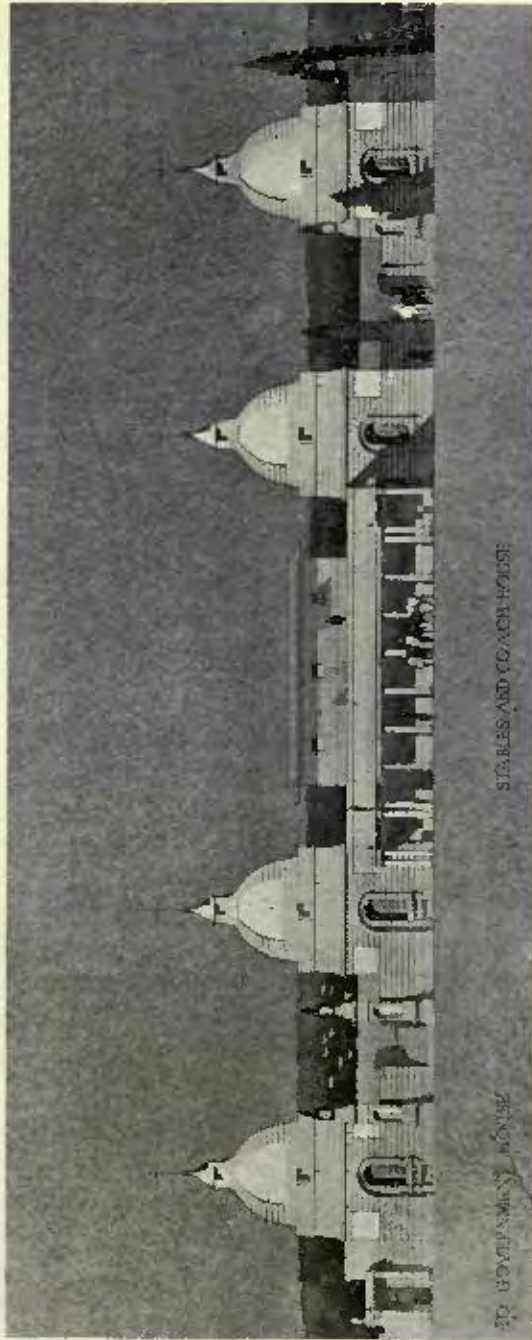

IMPERIAL DELHI : STAFF QUARTERS ON AXIAL LINE LEADING TO GOVERNMENT HOUSE, ETC.  
SIR EDWIN L. LUTYENS, R.A., ARCHITECT.



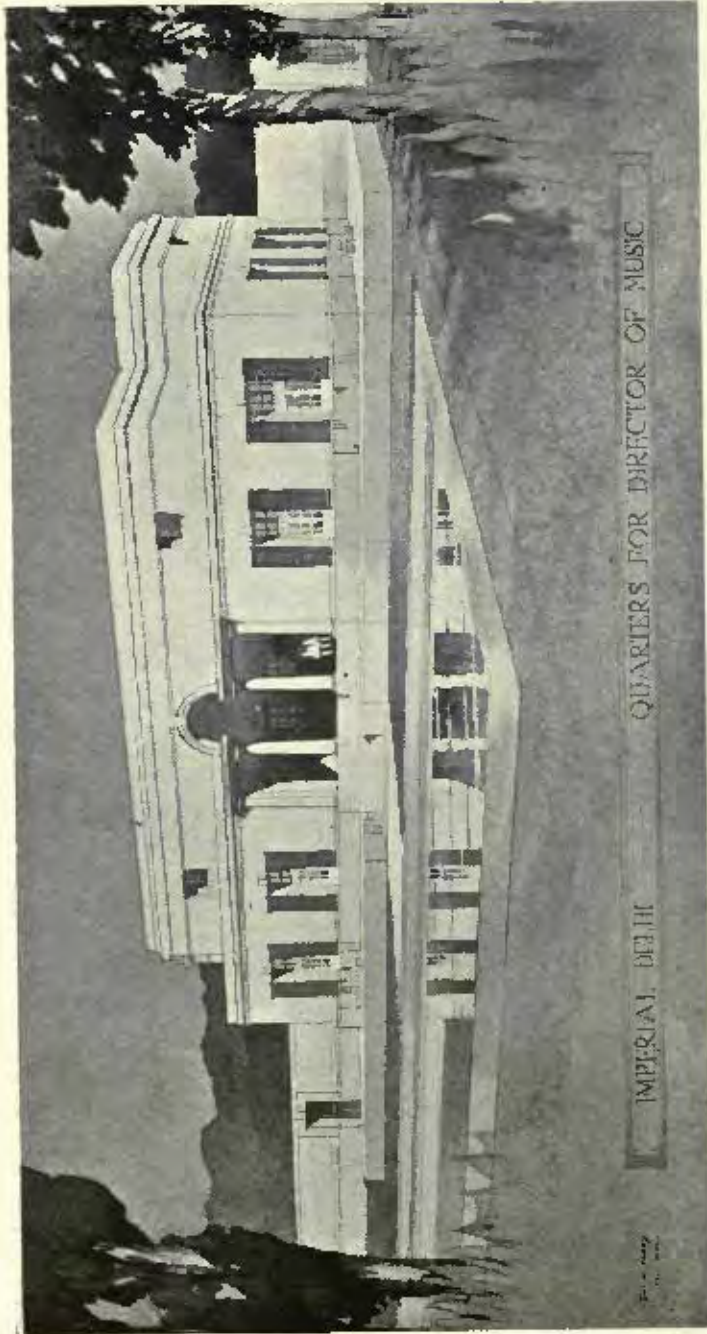

IMPERIAL DELHI : QUARTERS FOR DIRECTOR OF MUSIC.

SIR EDWIN L. LUTYENS, R.A., ARCHITECT.

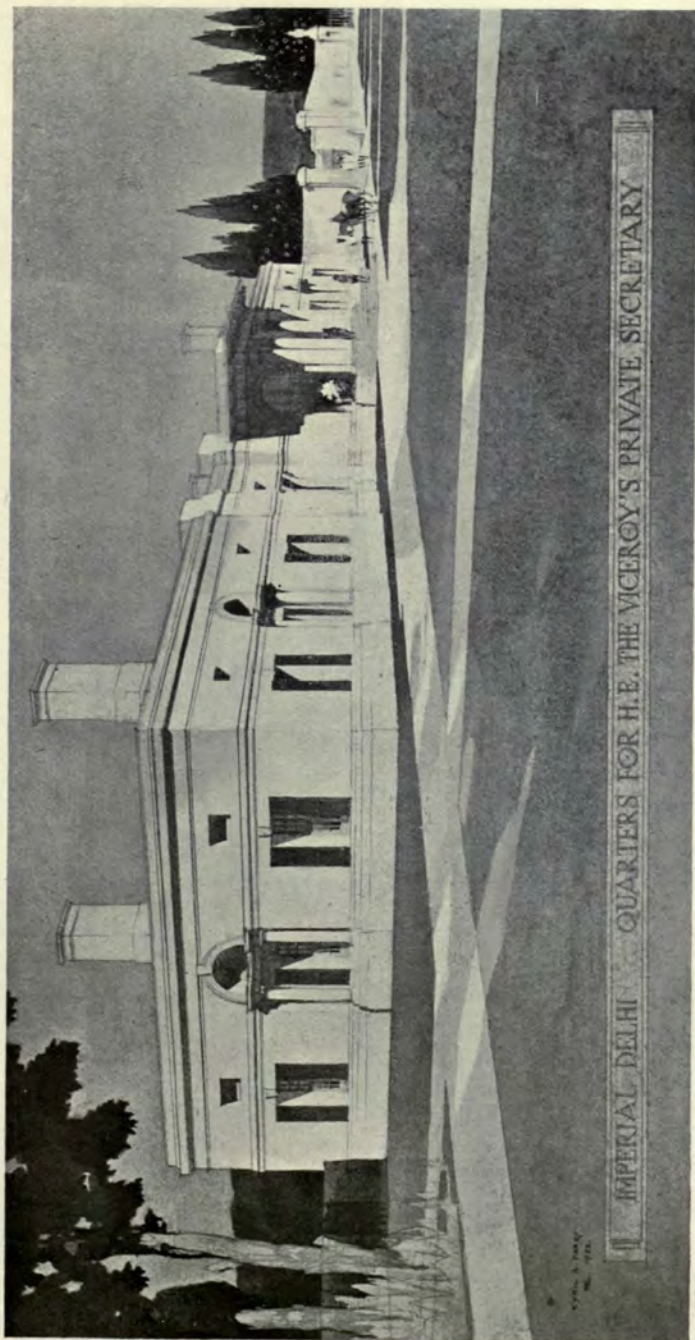

IMPERIAL DELHI : QUARTERS FOR H.E. THE VICEROY'S PRIVATE SECRETARY.  
SIR EDWIN L. LUTYENS, R.A., ARCHITECT.





IMPERIAL DELHI : BUILDINGS FACING ROAD LEADING TO GOVERNMENT HOUSE.

SIR EDWIN L. LUTYENS, R.A., ARCHITECT.

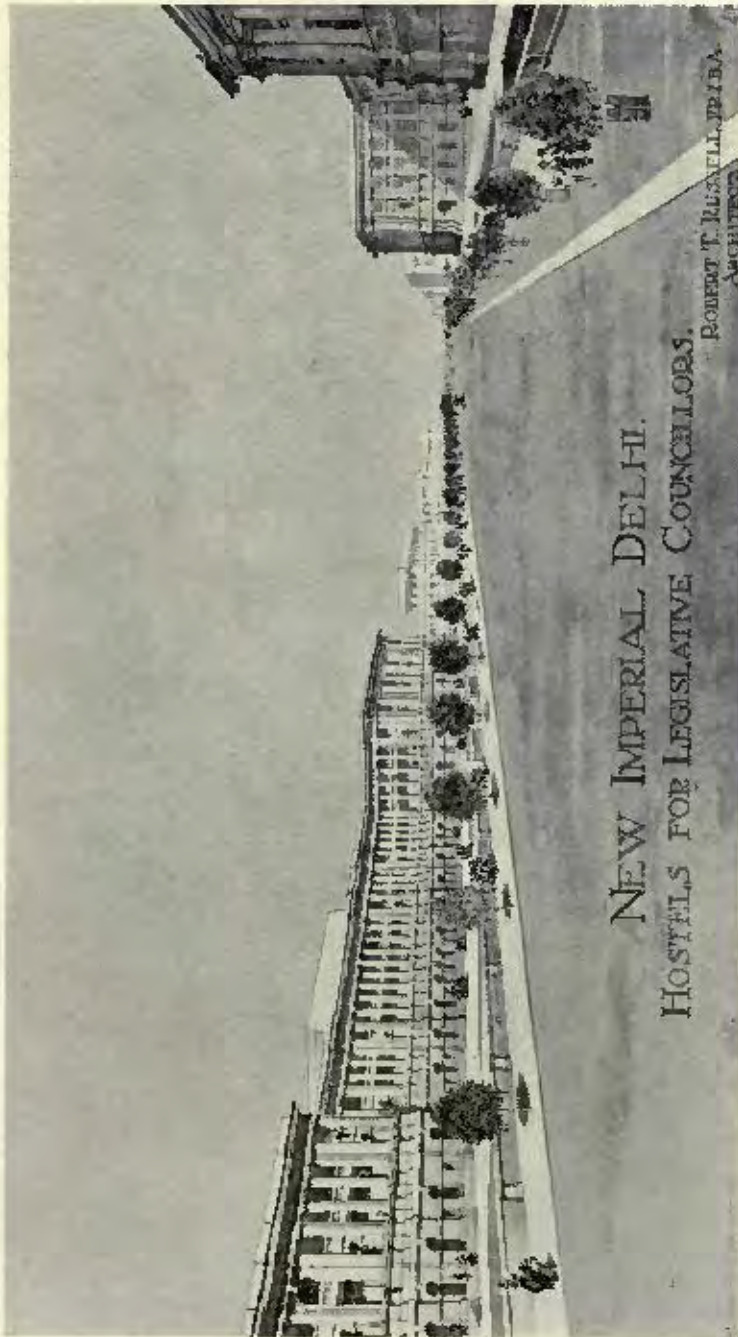

NEW IMPERIAL DELHI.  
HOSTELS FOR LEGISLATIVE COUNCILORS.

ROBERT T. RUSSELL, F.R.I.B.A.  
ARCHITECT.

NEW IMPERIAL DELHI: HOSTELS FOR LEGISLATIVE COUNCILORS,

ROBERT T. RUSSELL, ARCHITECT.



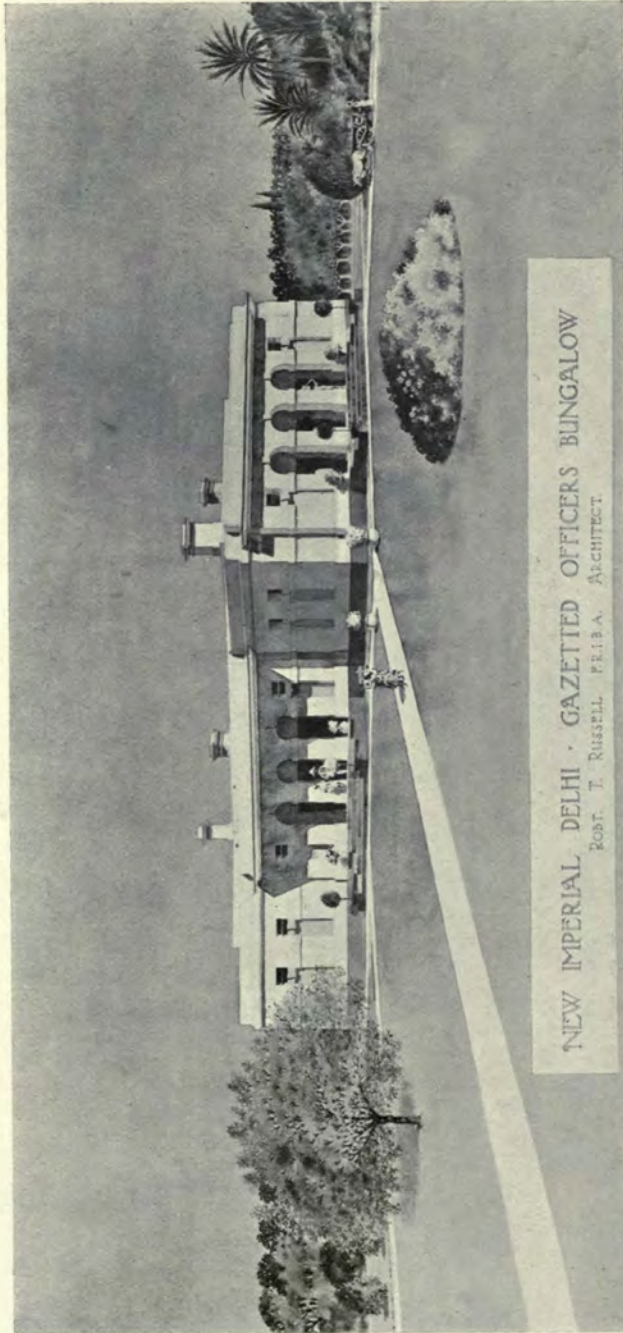

NEW IMPERIAL DELHI · GAZETTED OFFICERS' BUNGALOW

ROBT. T. RUSSELL, F.R.I.B.A., ARCHITECT.

NEW IMPERIAL DELHI : GAZETTED OFFICERS' BUNGALOW.

ROBERT T. RUSSELL, ARCHITECT.

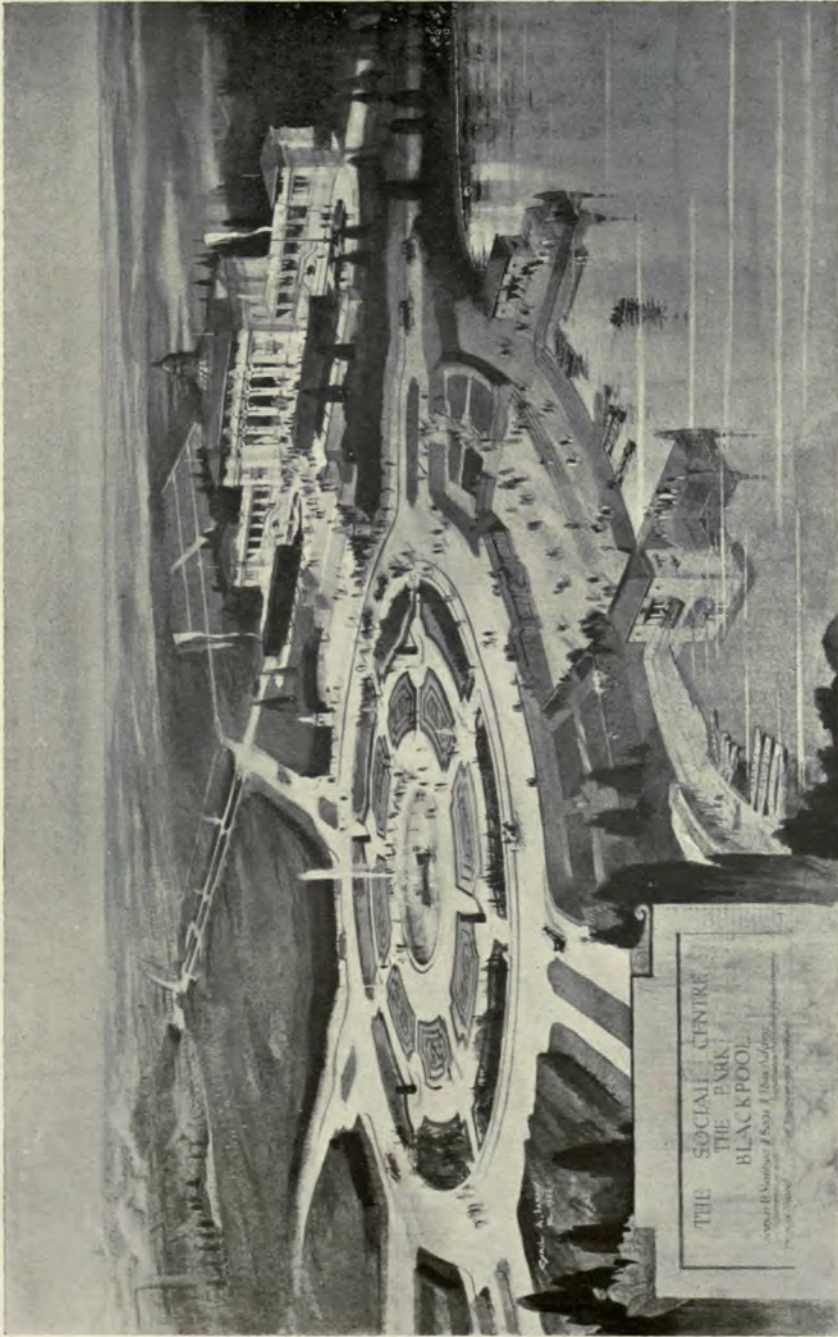

THE SOCIAL CENTRE, BLACKPOOL PARK, BLACKPOOL

THOMAS H. MAWSON AND SONS, ARCHITECTS.



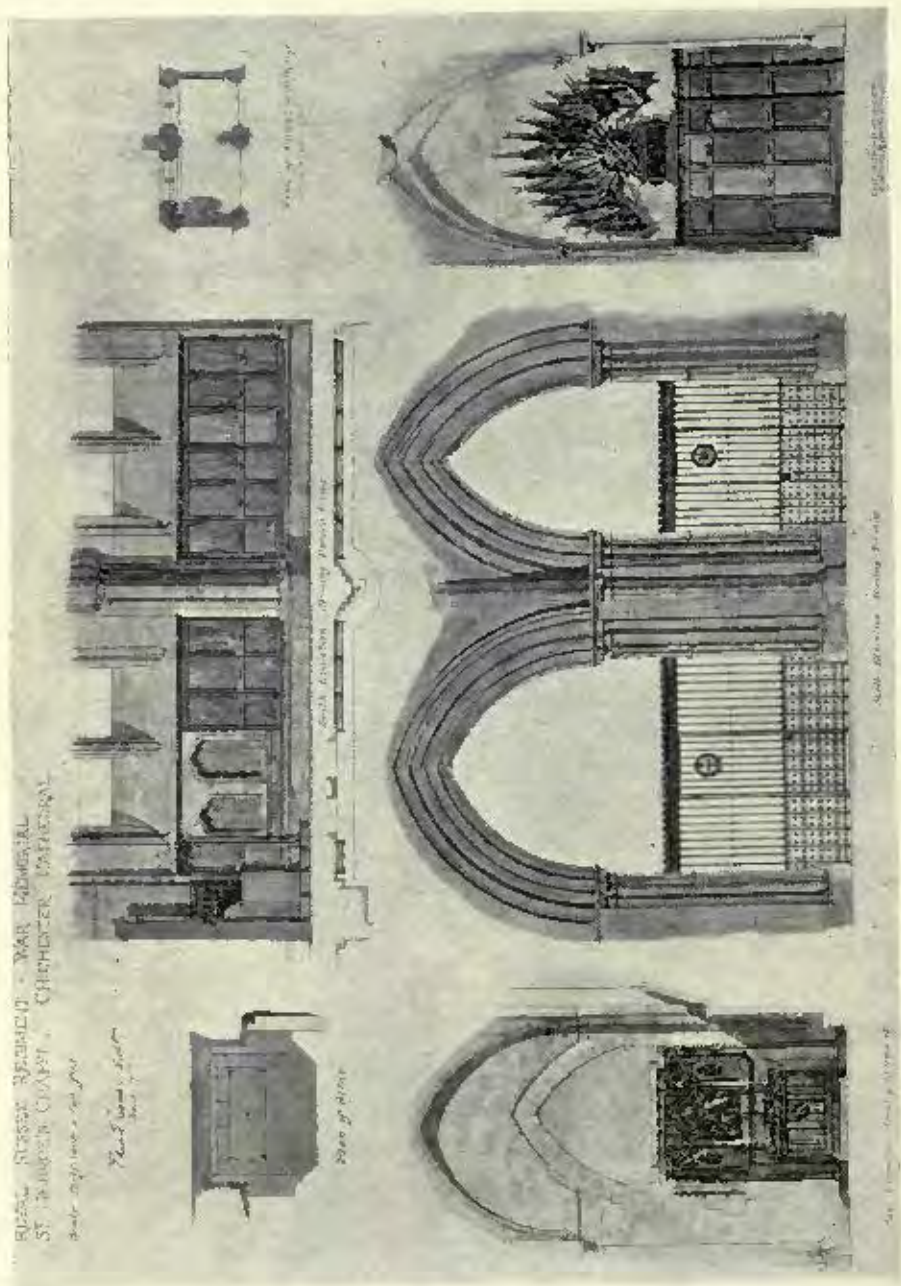

ROYAL SUSSEX REGIMENT WAR MEMORIAL, ST. GEORGE'S CHAPEL, CHICHESTER CATHEDRAL.  
EDWARD WARREN, ARCHITECT.

*Academy Architecture.*

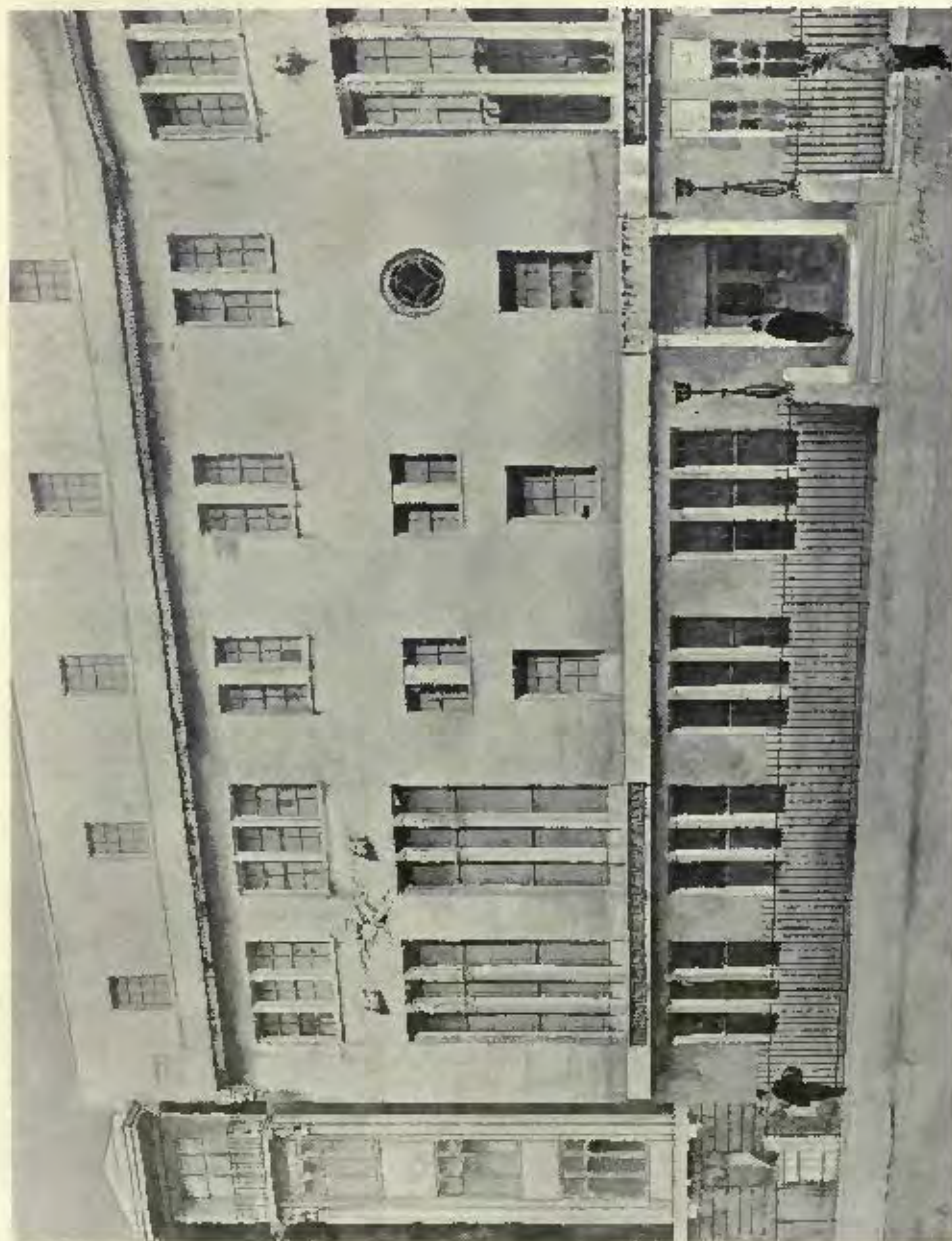

PREMISES IN HALLAM STREET, W.

EUSIACE C. FRERE, ARCHITECT.



*Academy Architecture.*



LOGGIA AT BOVERIDGE PARK, DORSET.

E. GUY DAWBER, ARCHITECT.



MEMORIAL TO THE LONDON TROOPS IN FRONT  
OF THE ROYAL EXCHANGE.

SIR ASTON WEBB, P.R.A., AND SON, ARCHITECTS.

SCULPTOR : ALFRED DRURY, R.A.





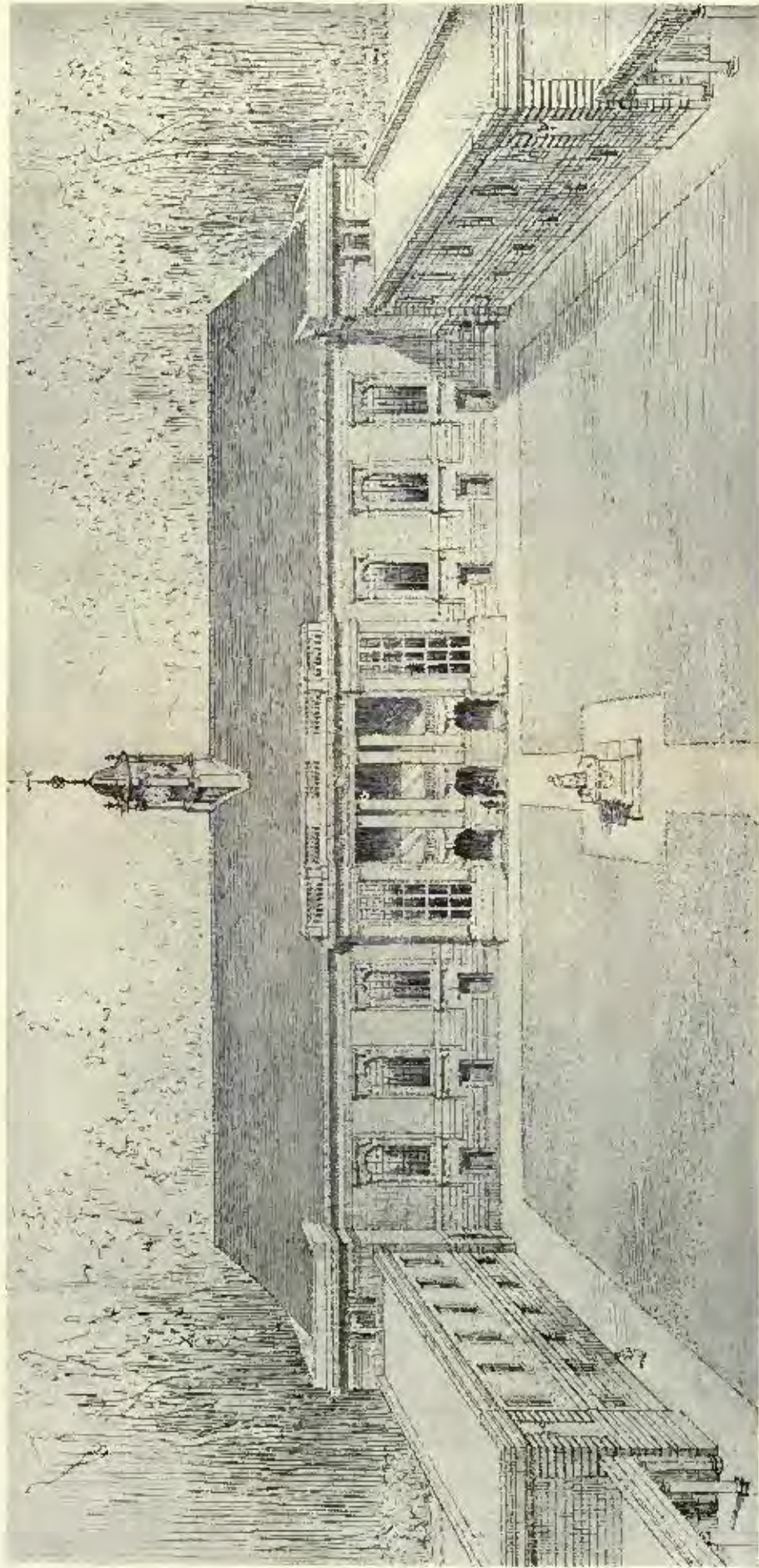

THE TEXTILE TRADES WAR MEMORIAL.

SIR ASTON WEBB, P.R.A., AND SON, ARCHITECTS.



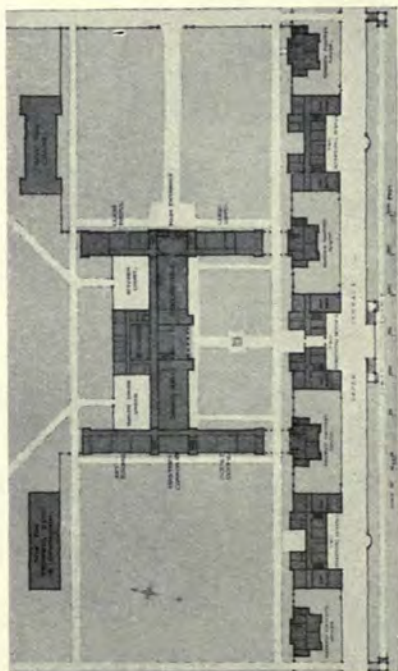
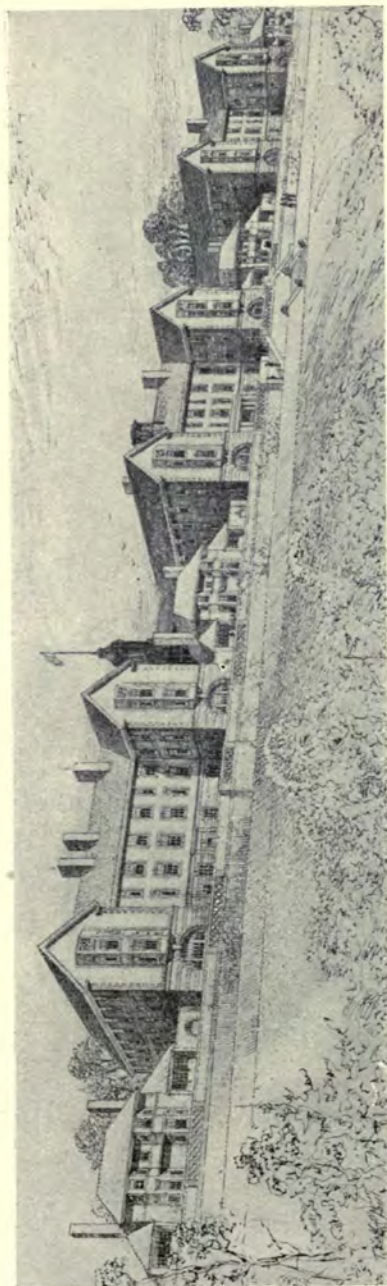

THE TEXTILE TRADES WAR MEMORIAL.

SIR ASTON WEBB, P.R.A., AND SON, ARCHITECTS.

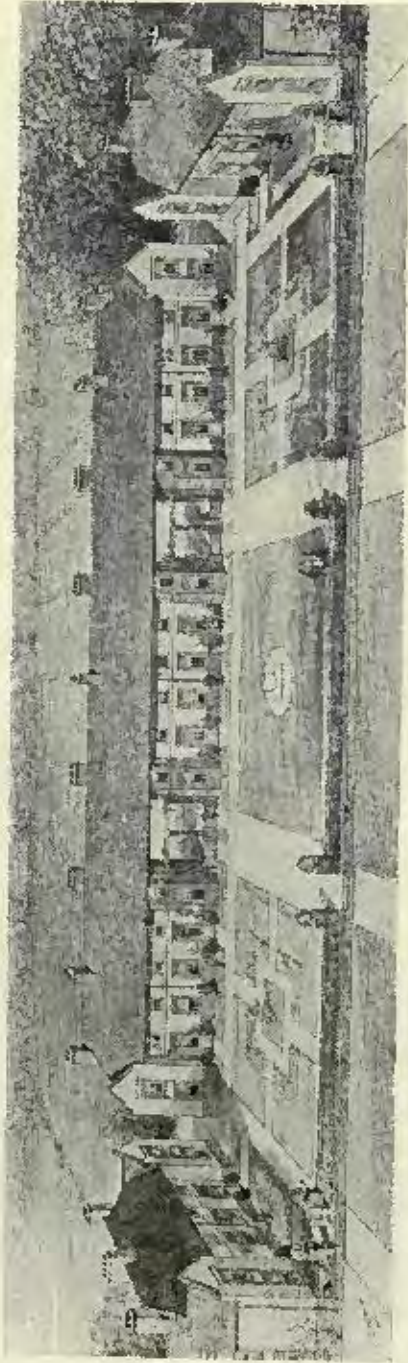

GROUP OF COTTAGES AT BRANSTON FOR MESSRS. CROSSE & BLACKWELL.  
SIR ASTON WEBB, P.R.A., AND SON, ARCHITECTS.



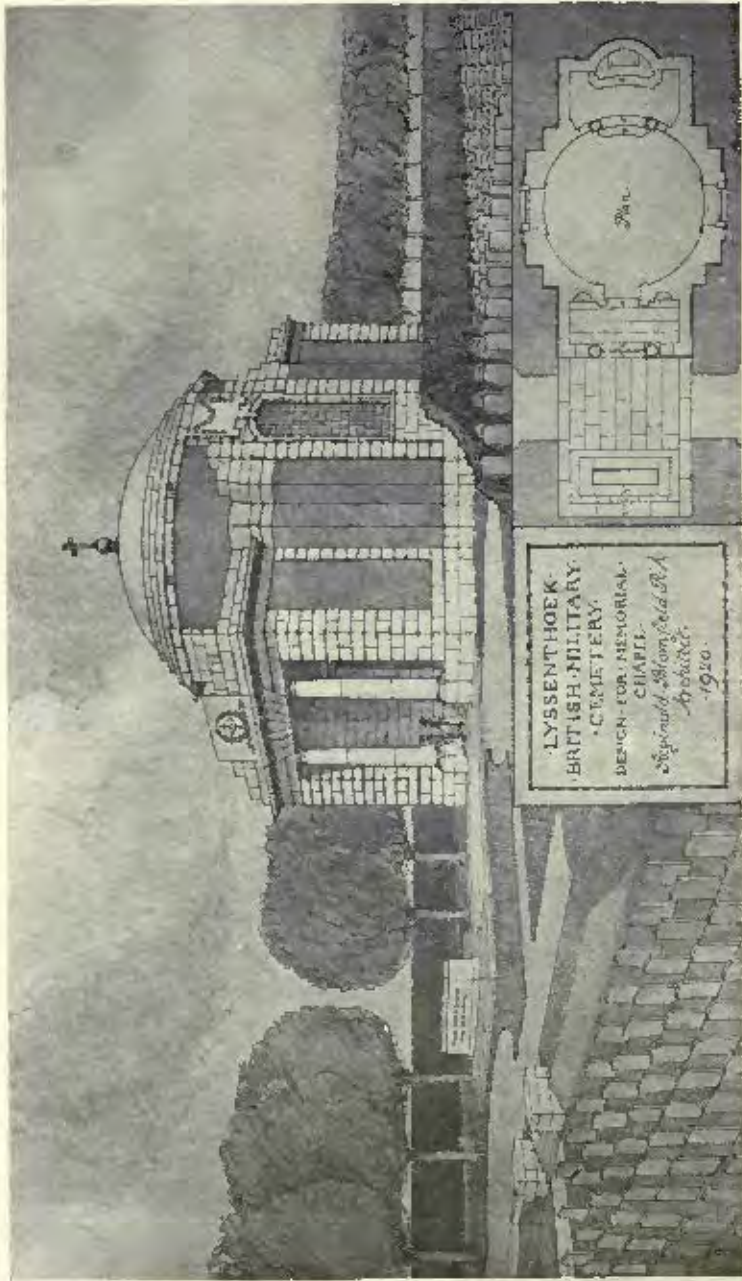

LYSSENTHOEK DESIGN FOR MEMORIAL CHAPEL, BRITISH MILITARY CEMETERY,  
SIR REGINALD BLOMFIELD, R.A., ARCHITECT.

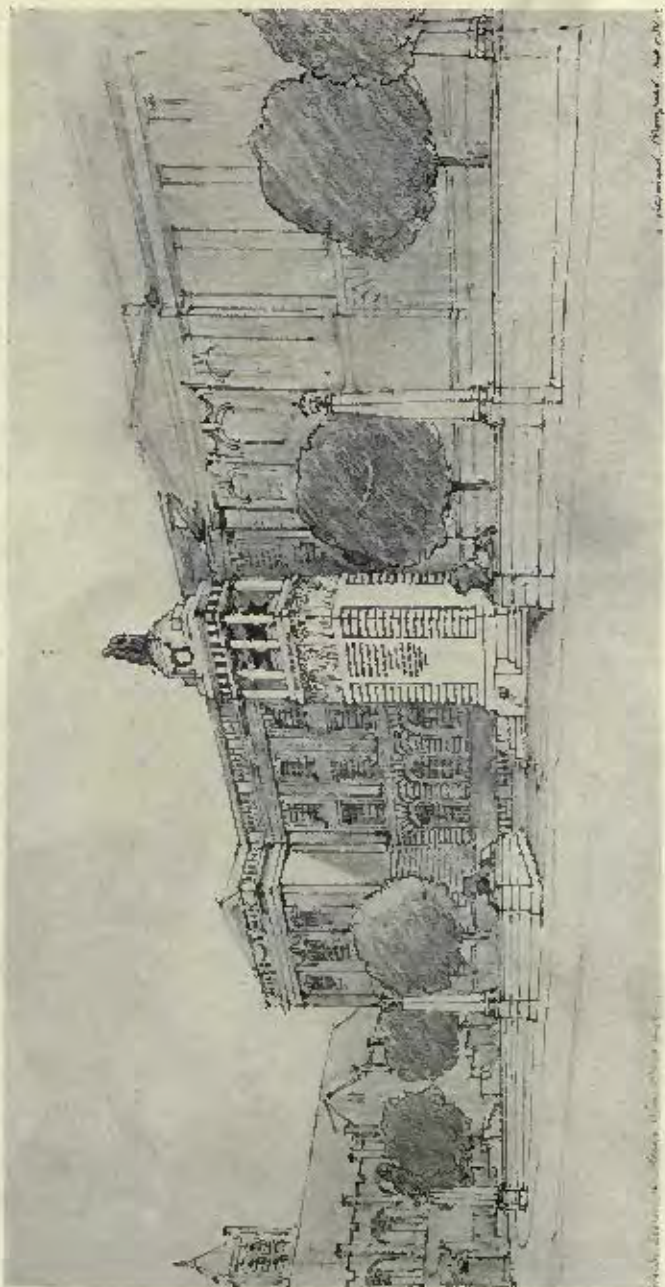

A SKETCH FOR A WAR MEMORIAL, LEEDS.

SIR REGINALD BLOMFIELD, R.A., ARCHITECT.







RAMSGATE

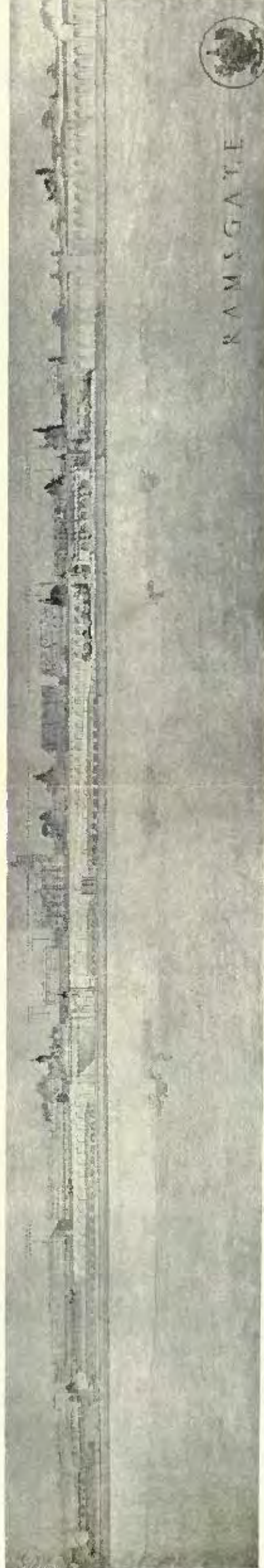

RAMSGATE

RAMSGATE IMPROVEMENT SCHEME.

SIR JOHN BURNET, A.R.A., AND PARTNERS, ARCHITECTS.



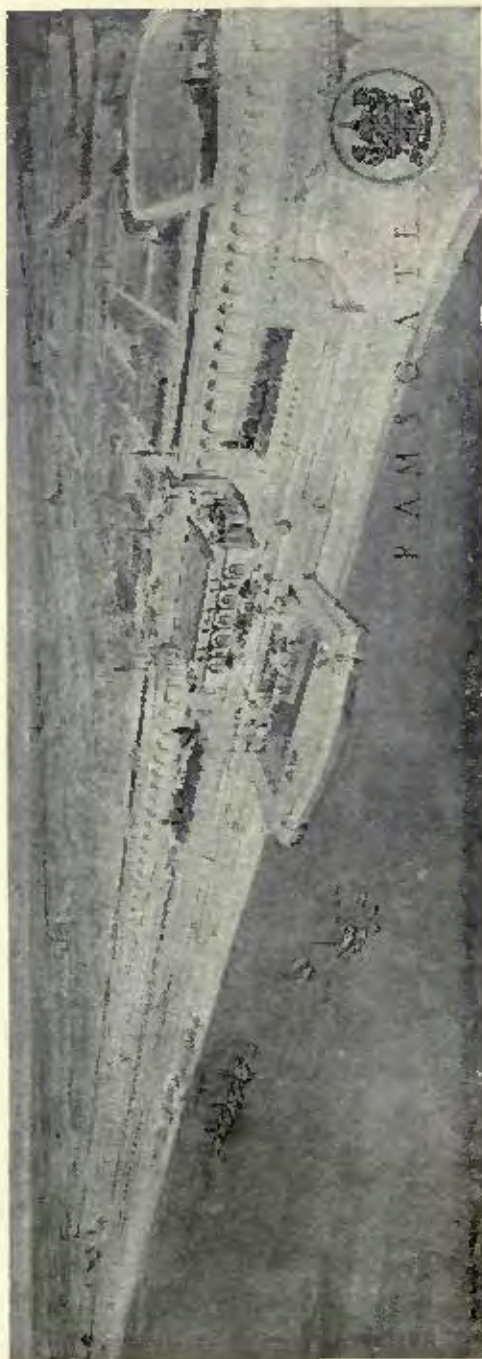

RAMSGATE IMPROVEMENT SCHEME.  
SIR JOHN BURNET, A.R.A., AND PARTNERS, ARCHITECTS.



RAMSGATE IMPROVEMENT SCHEME.  
SIR JOHN BURNET, A.R.A., AND PARTNERS, ARCHITECTS.







*Academy Architecture.*

RAMSGATE IMPROVEMENT SCHEME.

SKETCH BY T. S. TAIT, ARCHITECT.

SIR JOHN BURNET, A.R.A., AND PARTNERS, ARCHITECTS.





RAMSGATE IMPROVEMENT SCHEME.

SIR JOHN BURNET, A.R.A., AND PARTNERS, ARCHITECTS.

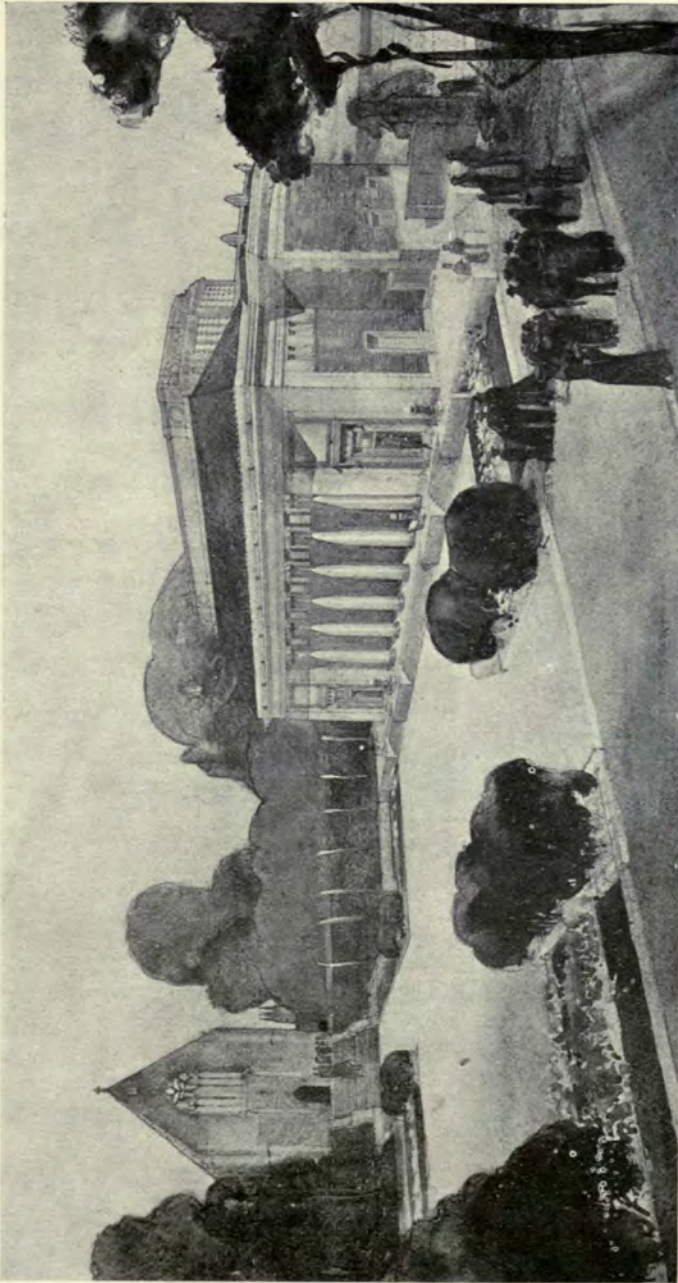

MARLBOROUGH COLLEGE MEMORIAL HALL.

ERNEST NEWTON, R.A., AND SONS, ARCHITECTS.



*Academy Architecture.*



MARLBOROUGH COLLEGE MEMORIAL SPEECH HALL.  
ERNEST NEWTON, R.A., AND SONS, ARCHITECTS.



WAR MEMORIAL CHAPEL, ELY CATHEDRAL.  
GUY DAWBER, ARCHITECT.





*Academy Architecture.*

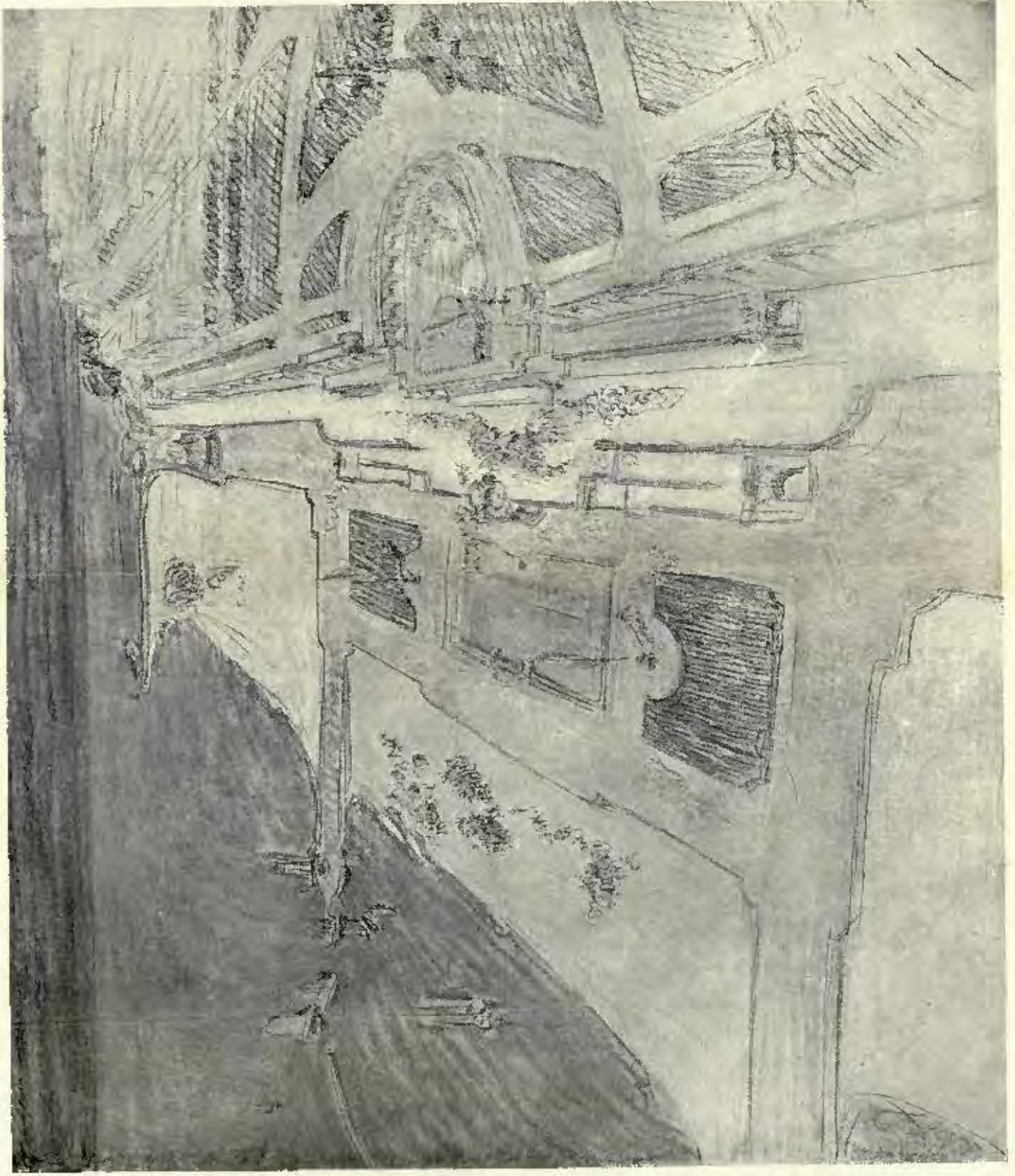

RAMSGATE IMPROVEMENT SCHEME.

SIR JOHN BURNET, A.R.C.A., AND PARTNERS, ARCHITECTS.

SKETCH BY T. S. TAIT, ARCHITECT.



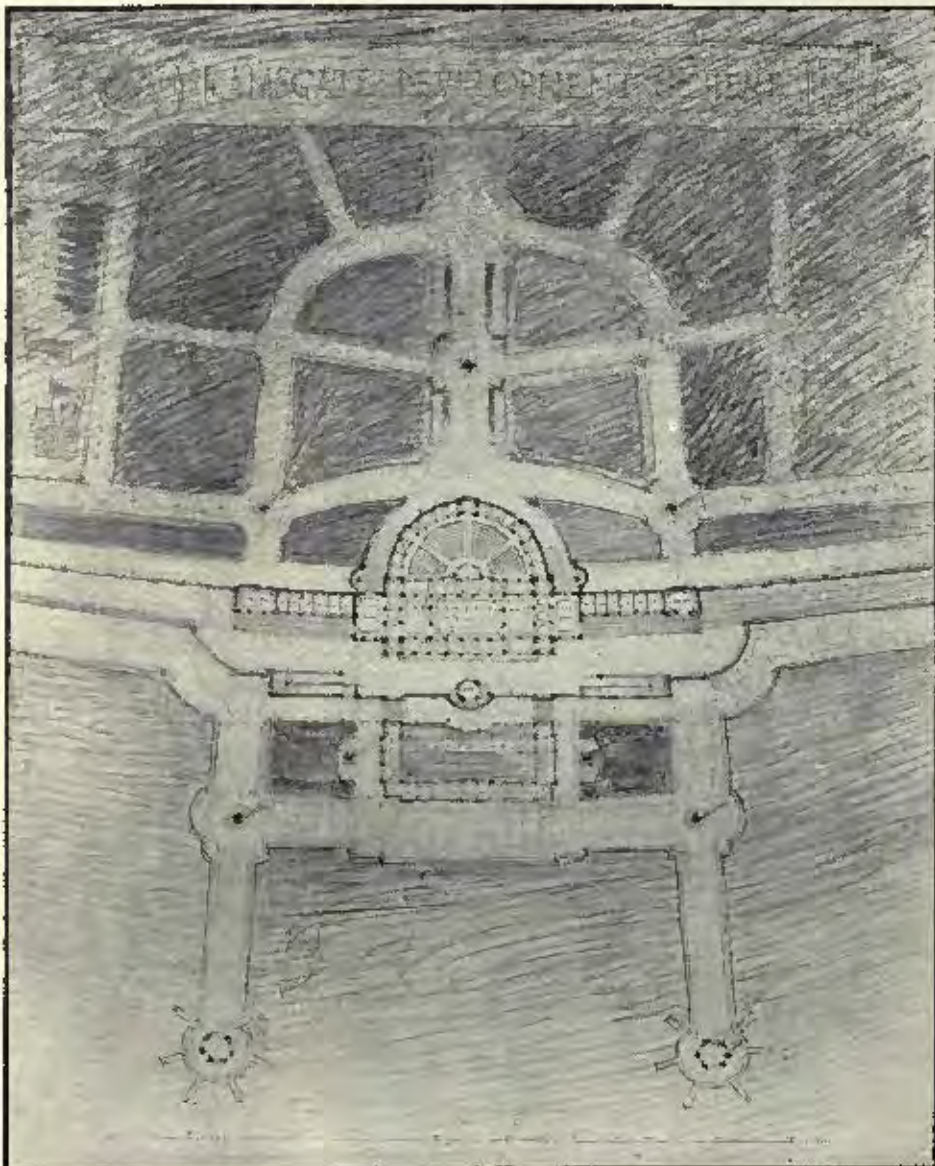

RAMSGATE IMPROVEMENT SCHEME.

SER JOHN BURNET, A.R.C.A., AND PARTNERS, ARCHITECTS.

DRAWING BY T. S. TAIT.

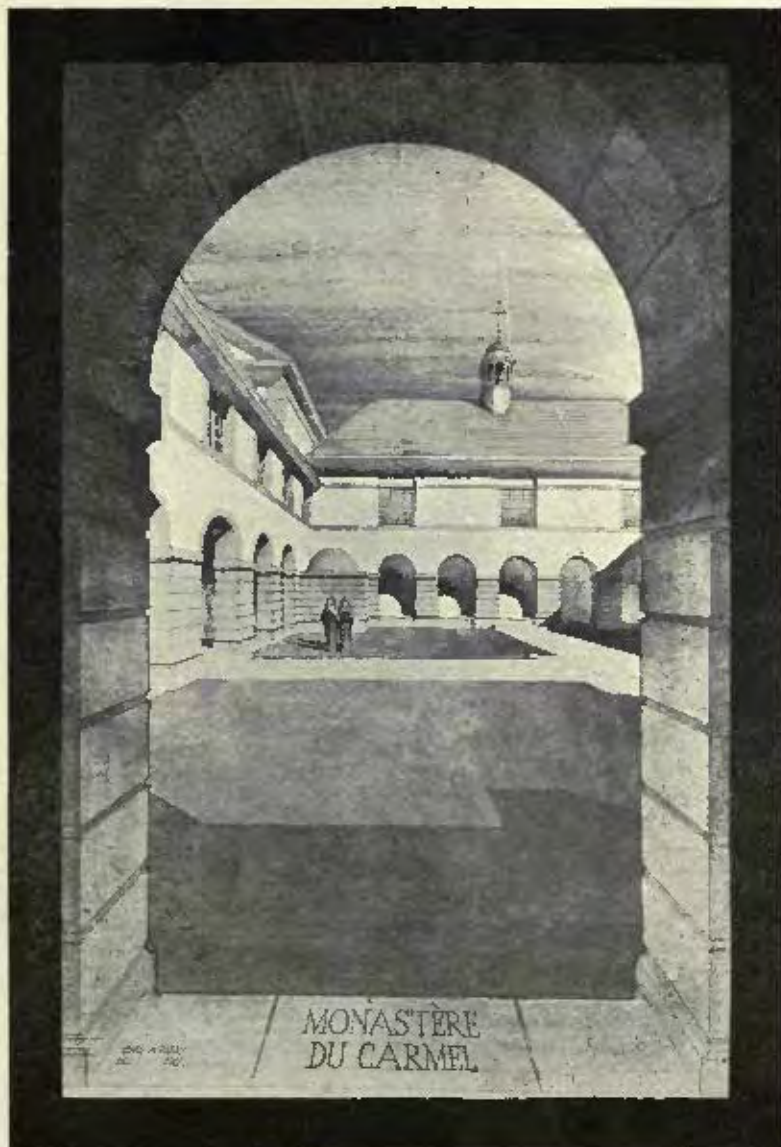

MONASTÈRE DU CARMEL.

ERNEST NEWTON, R.A., AND SONS AND W. NICHOLLS, ARCHITECTS.





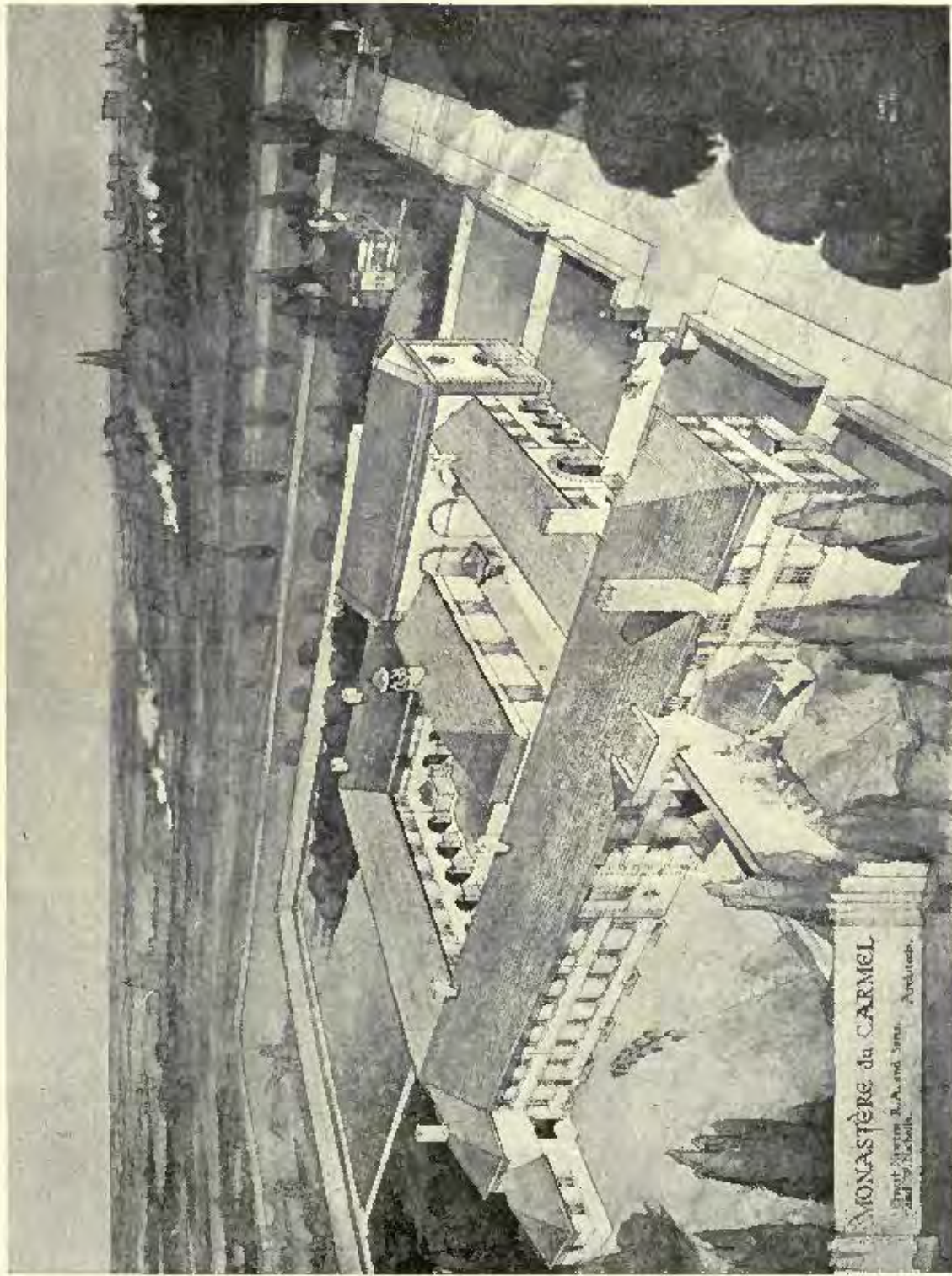

MONASTÈRE DU CARMEL.

ERNEST NEWTON, R.A., AND SONS AND W. NICHOLLS, ARCHITECTS.











1111. QUEEN MARY'S MATERNITY HOME, HAMPSHIRE.  
E. VINCENT HARRIS, ARCHITECT.

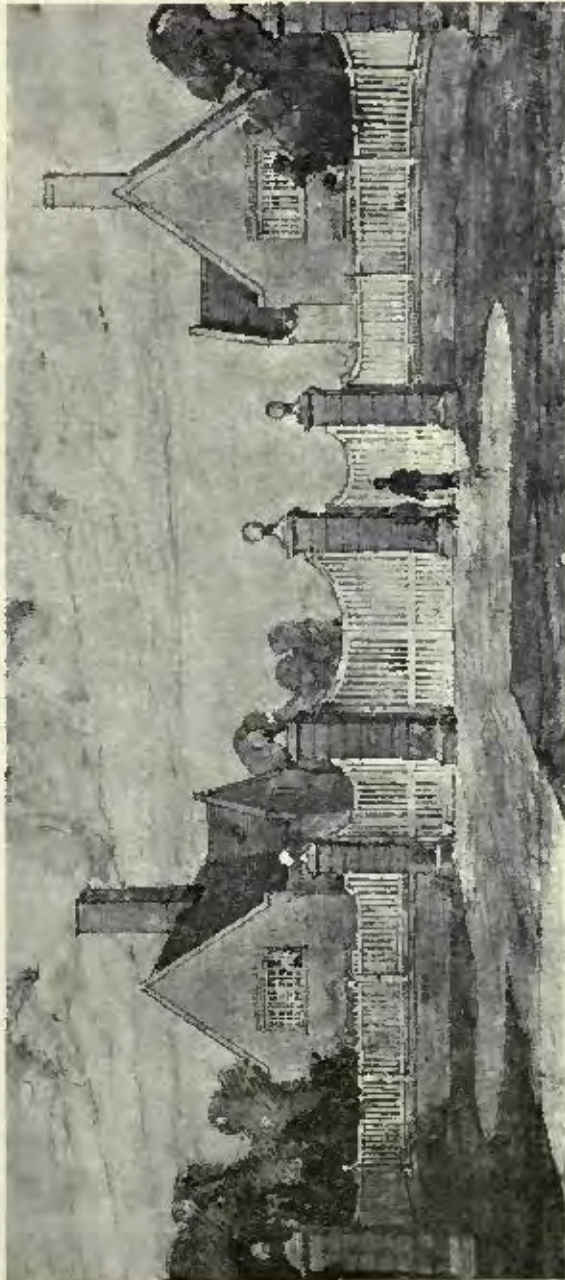

NEW LODGES AND GATES AT CIREQUENS, HUCKS.

O. P. MILNE AND P. PEIPPS, ARCHITECTS.



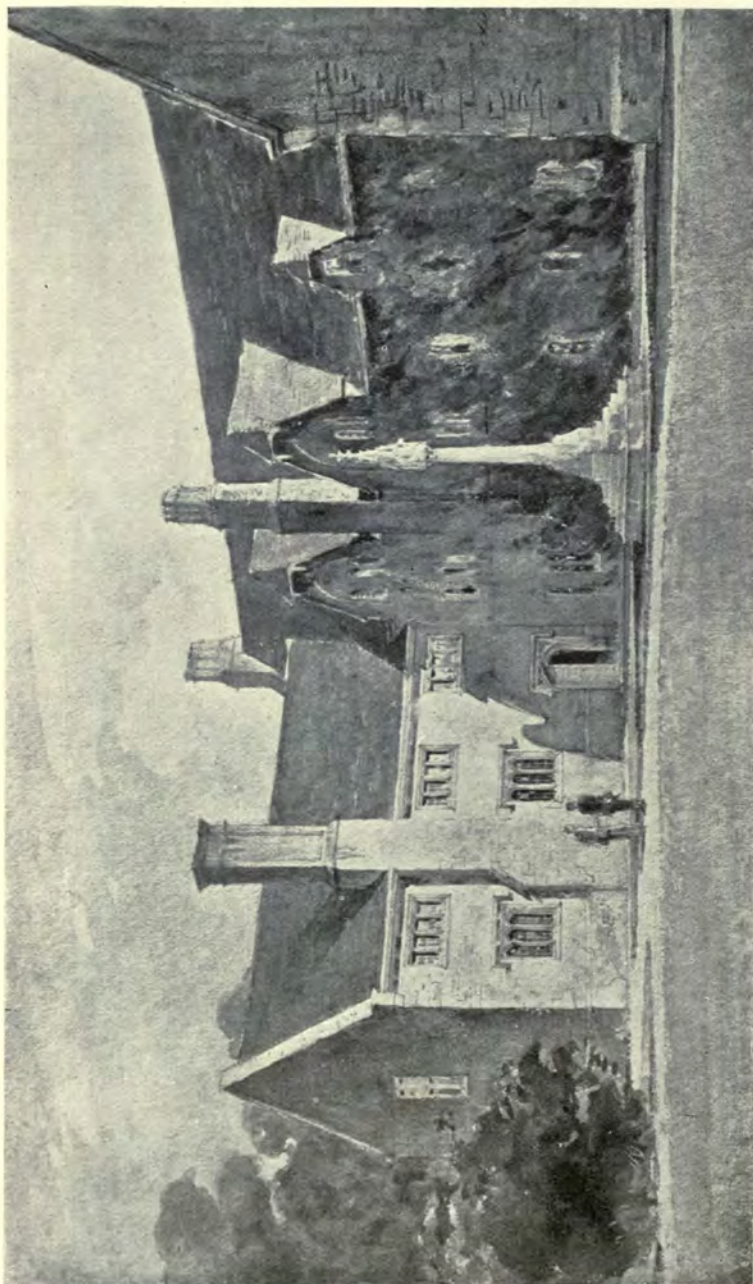

RECENT ADDITIONS TO CUDDESDON COLLEGE, OXON.

A. H. HART AND L. WATERHOUSE, ARCHITECTS.

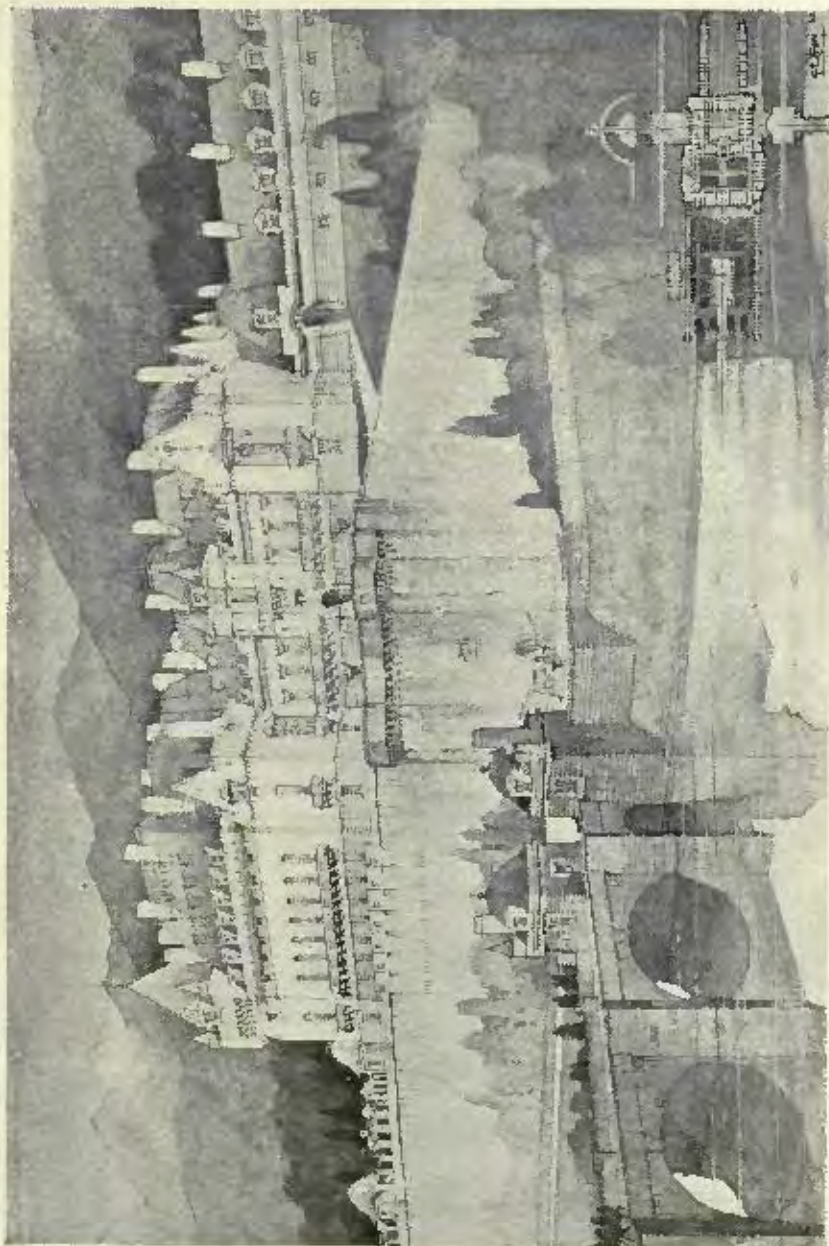

DESIGN FOR A COUNTRY RESIDENCE FOR A ROYAL PERSONAGE,  
CYRIL A. FAREY, ARCHITECT.





BOROUGH OF HAMMERSMITH (SOUTHERN AREA): PROPOSED TENEMENTS.

THE LATE HENRY T. HARE AND BERTRAM LISLE, ARCHITECTS.



HOUSES AT MAGDALEN PARK, WANDSWORTH COMMON.  
J. J. MURRELL AND M. PIGGOTT, ARCHITECTS.



*Academy Architecture.*

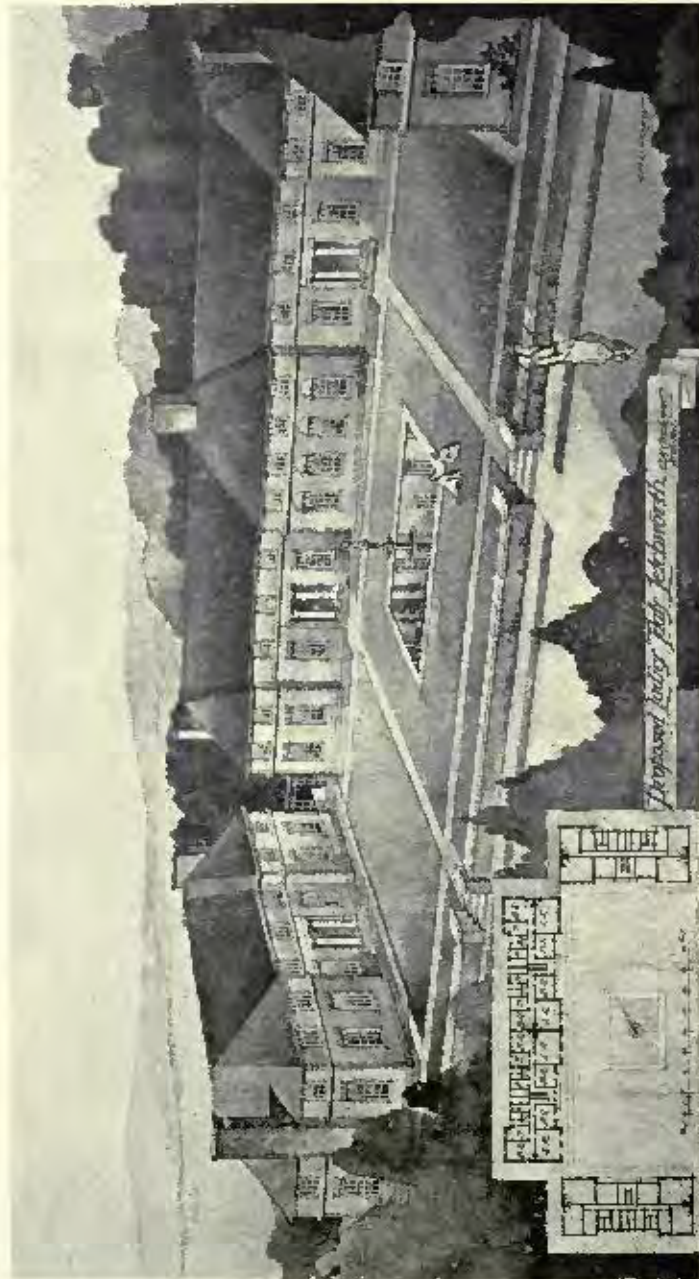

PROPOSED LADIES' FLATS, LEICHWORTH,  
COURTENAY M. CRICKMER, ARCHITECT.



HOUSE IN ARCYLLSHIRE; THE POWER HOUSE.

OLIVER HILL, ARCHITECT.





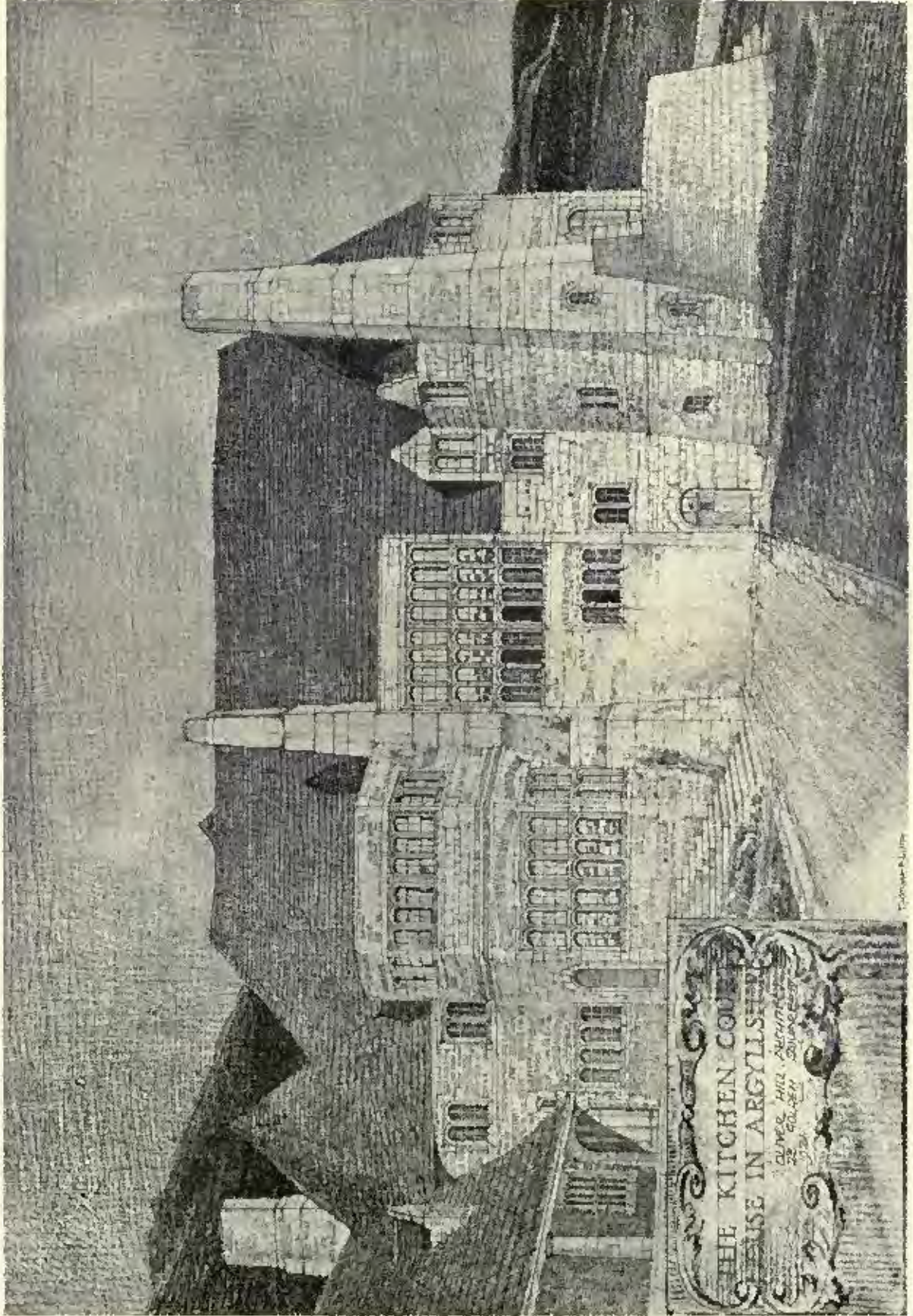

THE KITCHEN COURT  
HOUSE IN ARGYLLSHIRE  
OLIVER HILL, ARCHITECT  
25 COLLEGE GREEN  
GLASGOW

HOUSE IN ARGYLLSHIRE : THE KITCHEN COURT.

OLIVER HILL, ARCHITECT.



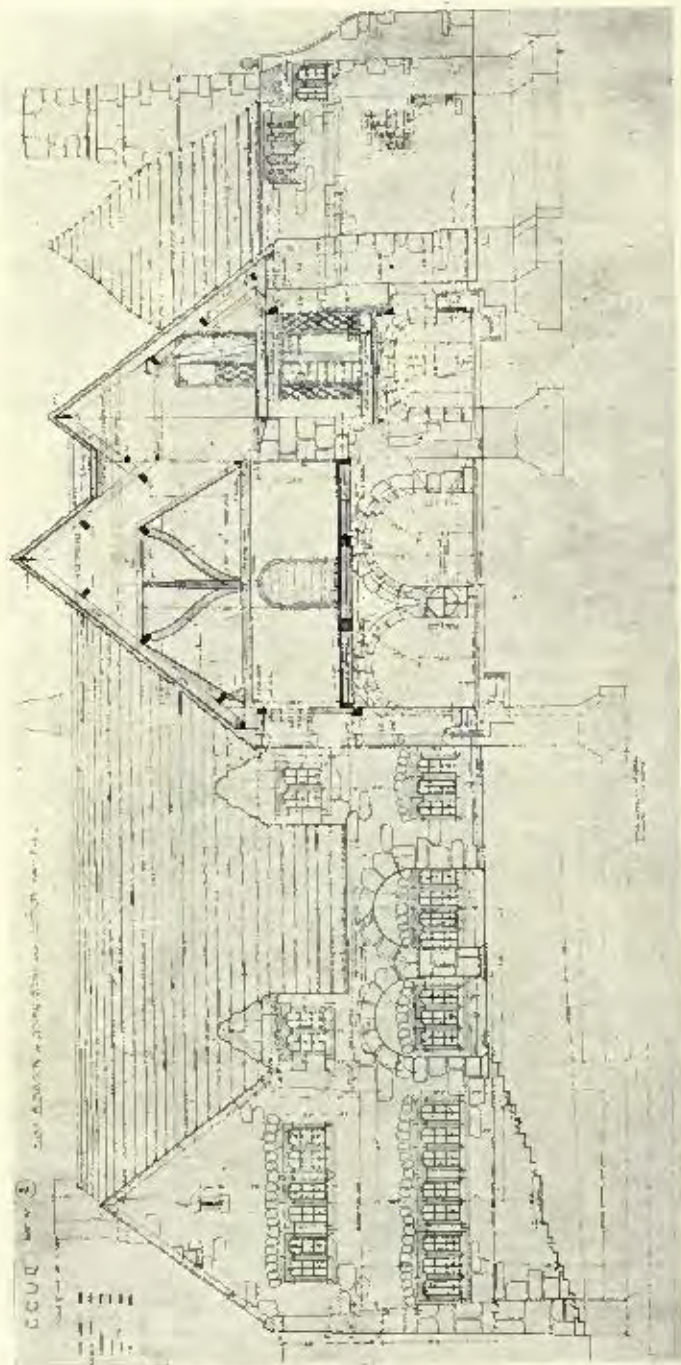

OLIVER HILL, ARCHITECT.

HOUSE IN ARGYLLSHIRE.

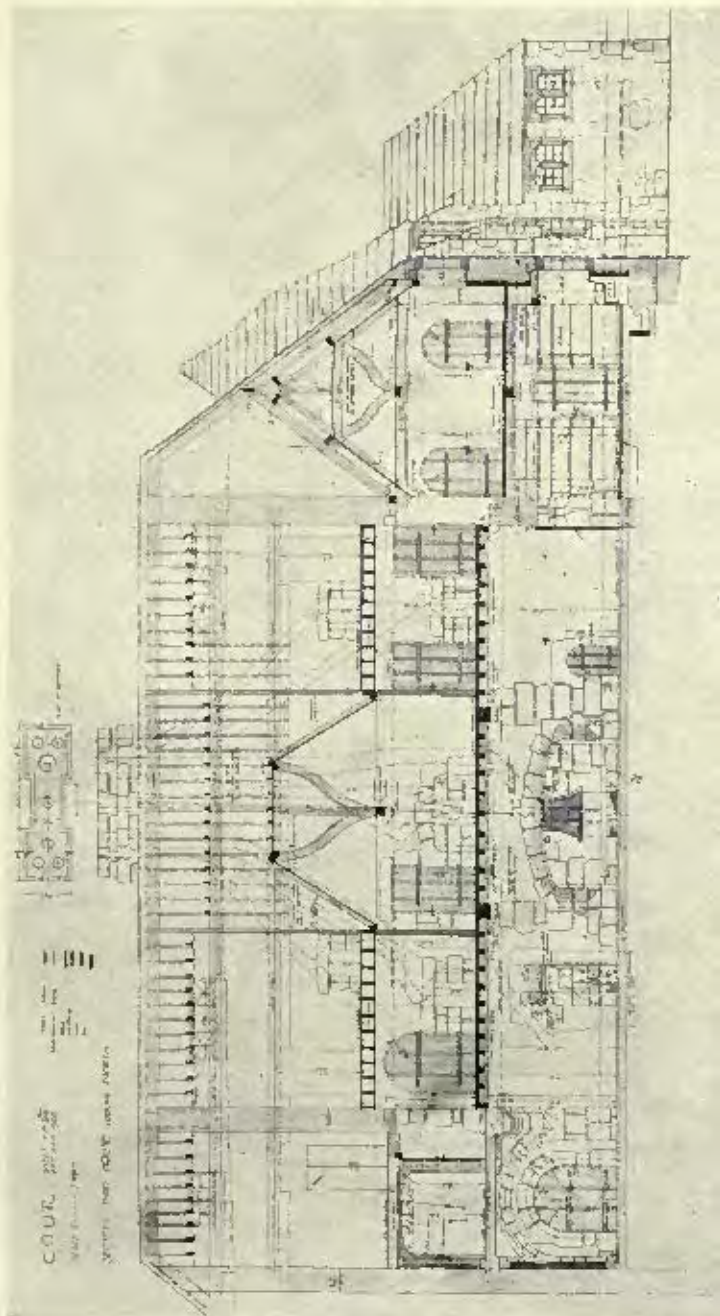

HOUSE IN ARGYLLSHIRE.

OLIVER HILL, ARCHITECT.



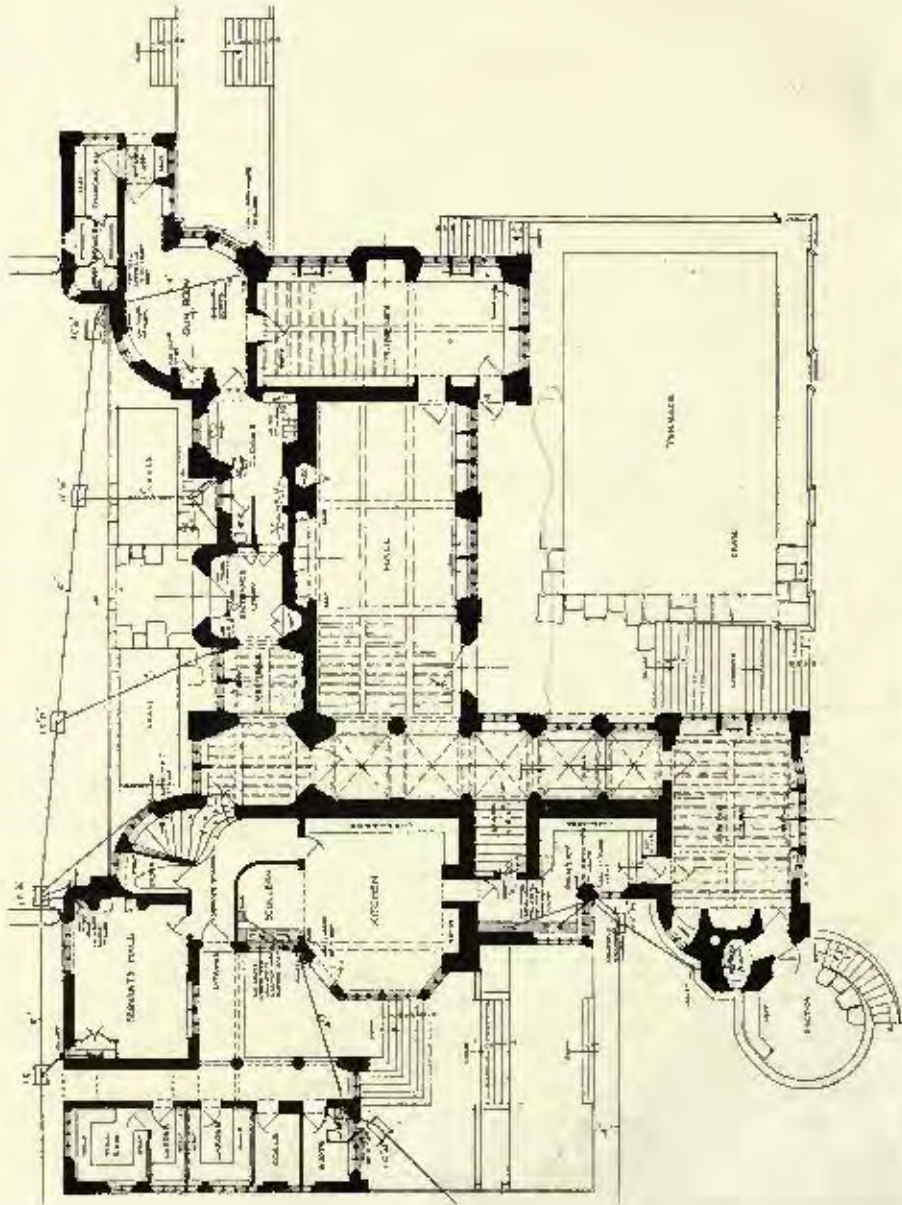

OLIVER HILL, ARCHITECT.

HOUSE IN ARGYLLSHIRE : GROUND FLOOR PLAN.







Academy Architecture.

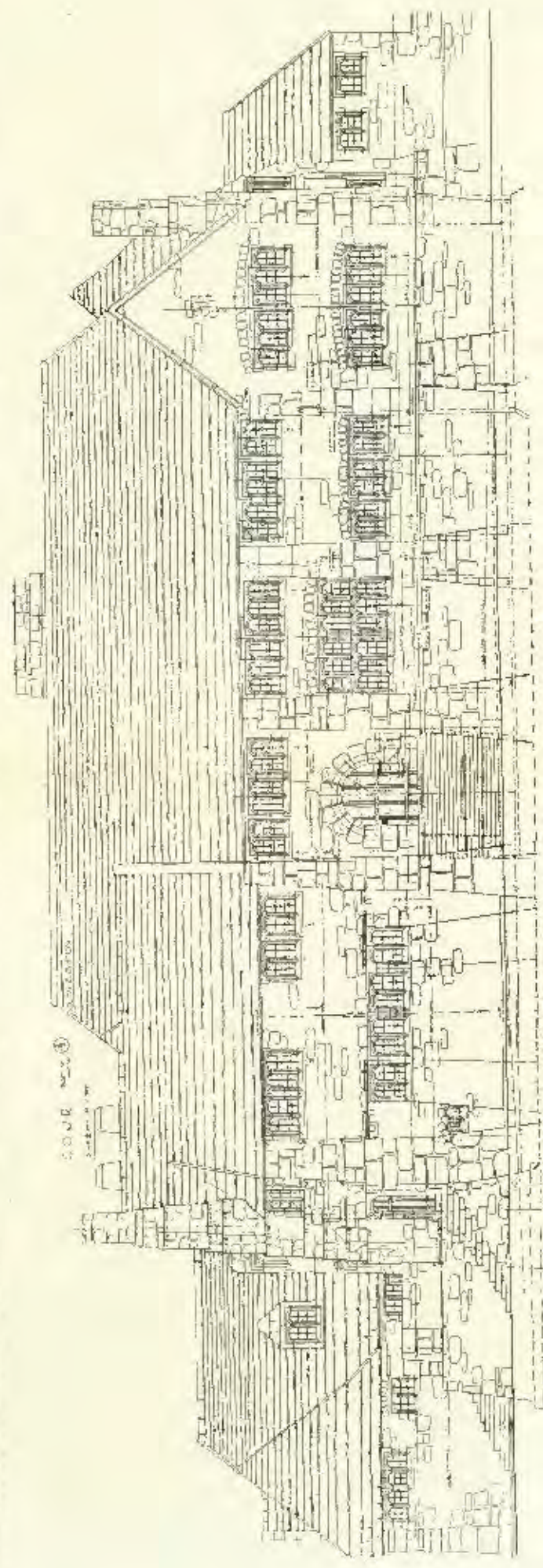
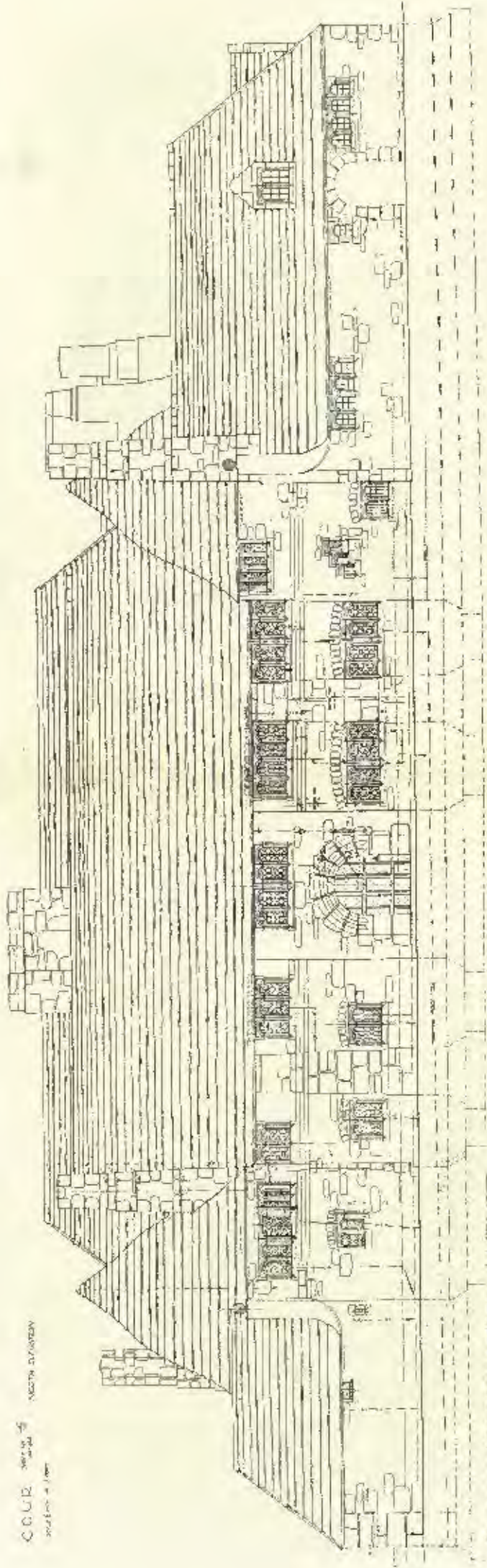

NORTH AND SOUTH ELEVATIONS; HOUSE IN ARGYLLSHIRE.

OLIVER HILL, ARCHITECT.



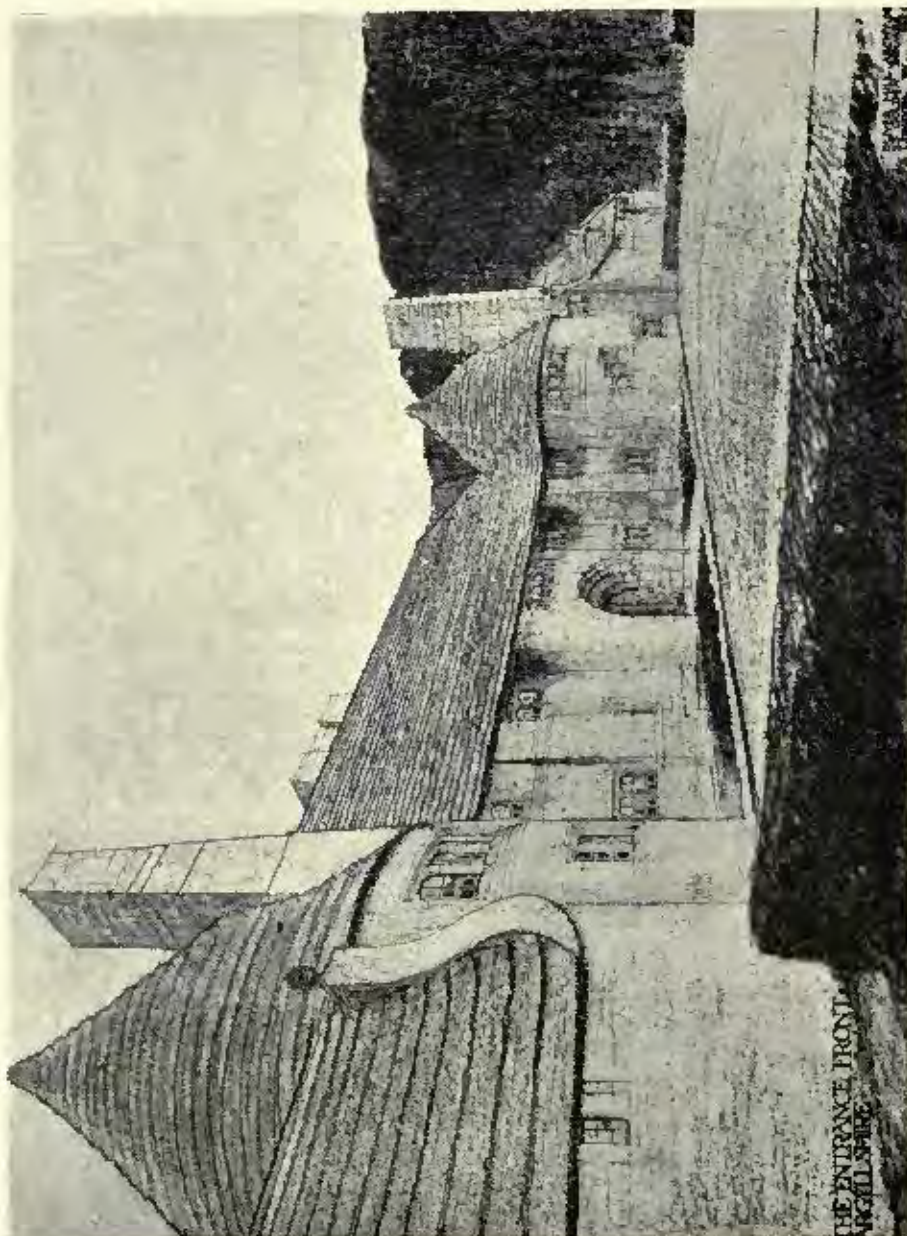

HOUSE IN ARGYLLSHIRE : ENTRANCE FRONT.

OLIVER HILL, ARCHITECT.

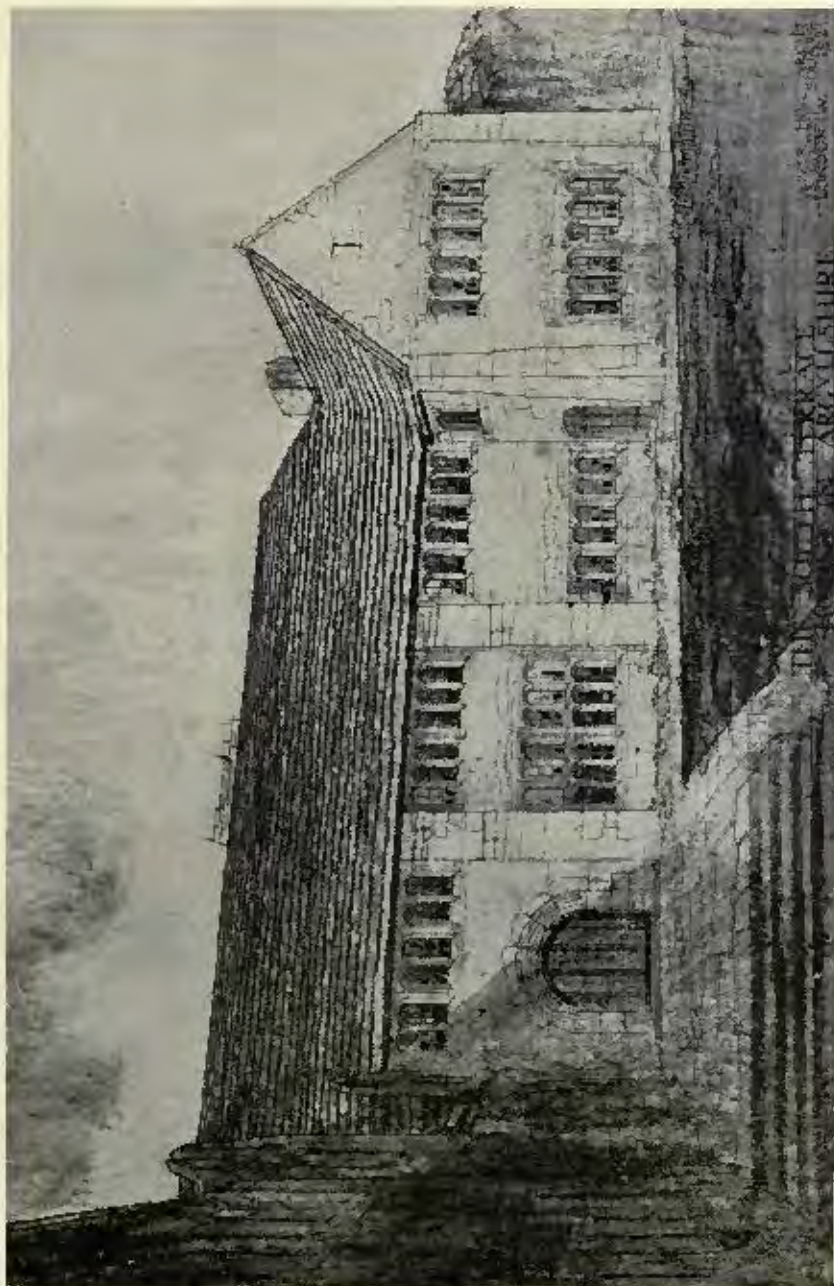

HOUSE IN ARGYLLSHIRE : THE SOUTH TERRACE.

OLIVER HILL, ARCHITECT.



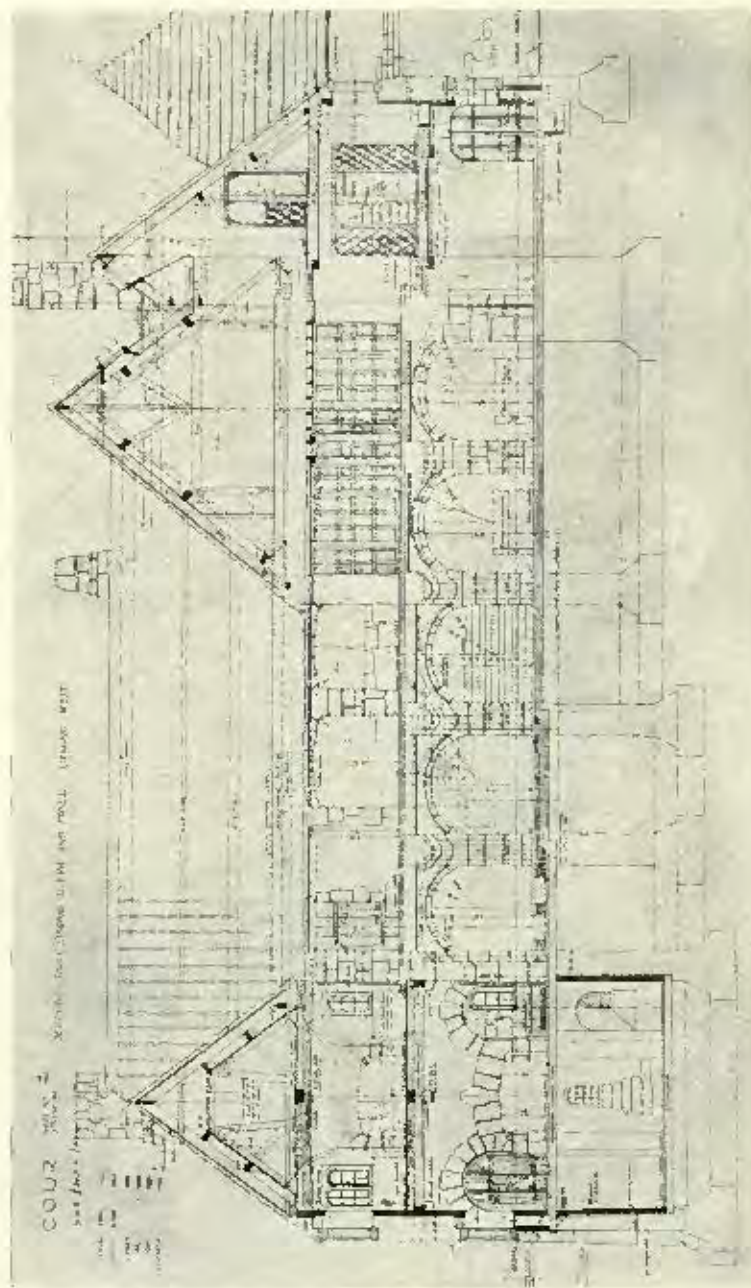

HOUSE IN ARGYLLSHIRE: SECTION THROUGH DINING ROOM AND HALL, LOOKING WEST.

OLIVER HILL, ARCHITECT.

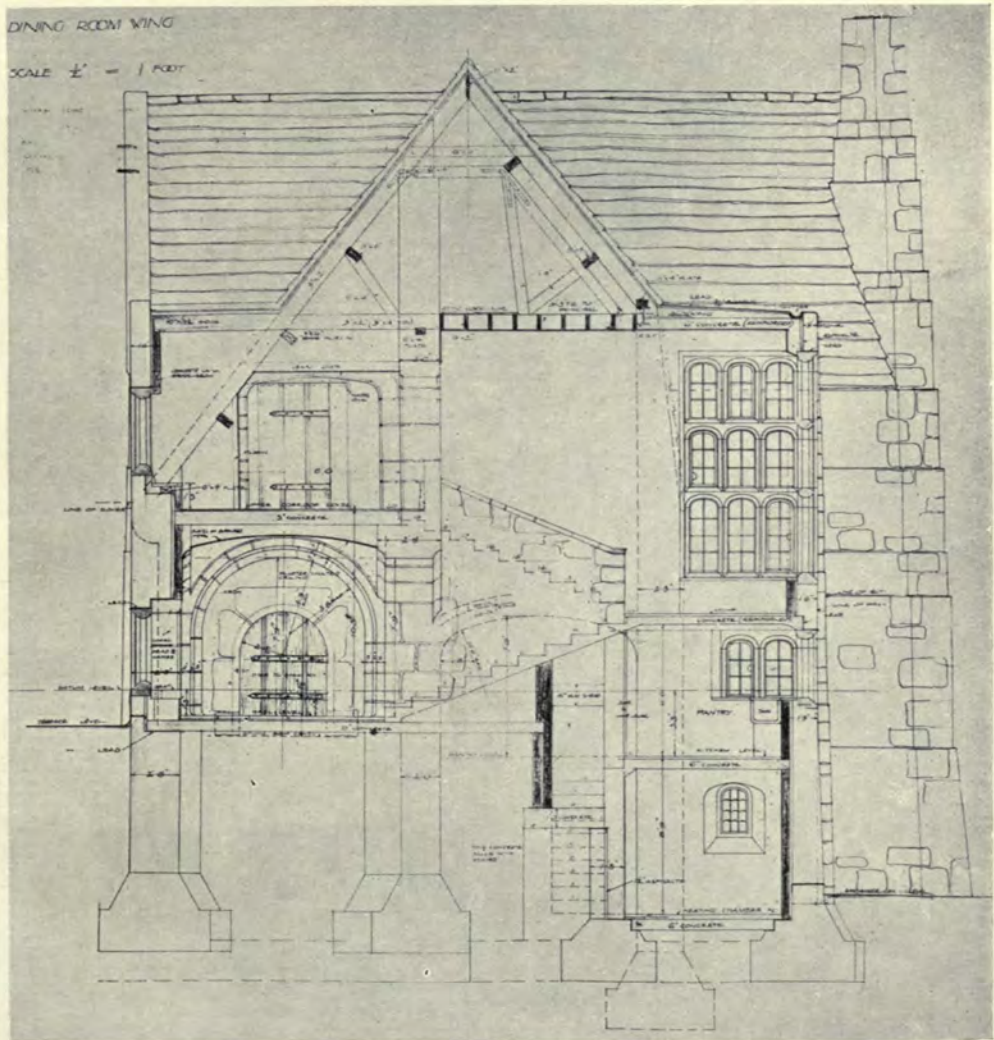

HOUSE IN ARGYLLSHIRE : SECTION THROUGH DINING ROOM WING.

OLIVER HILL, ARCHITECT.





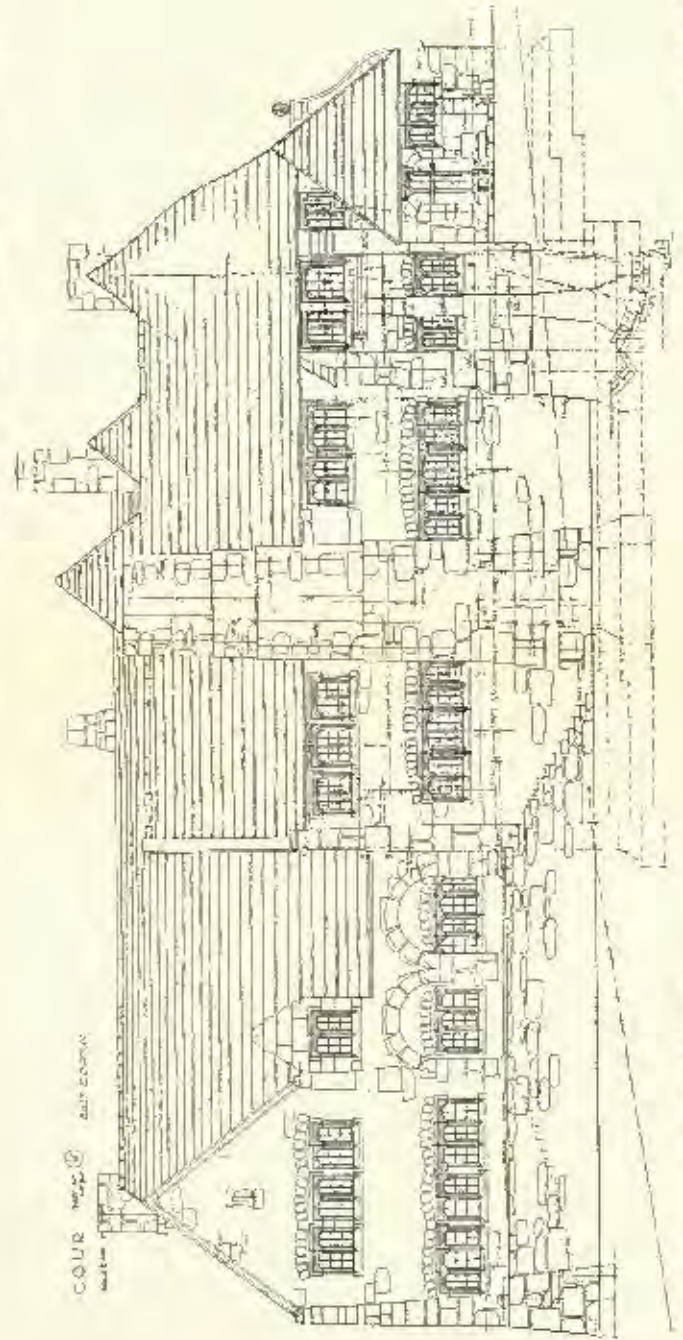
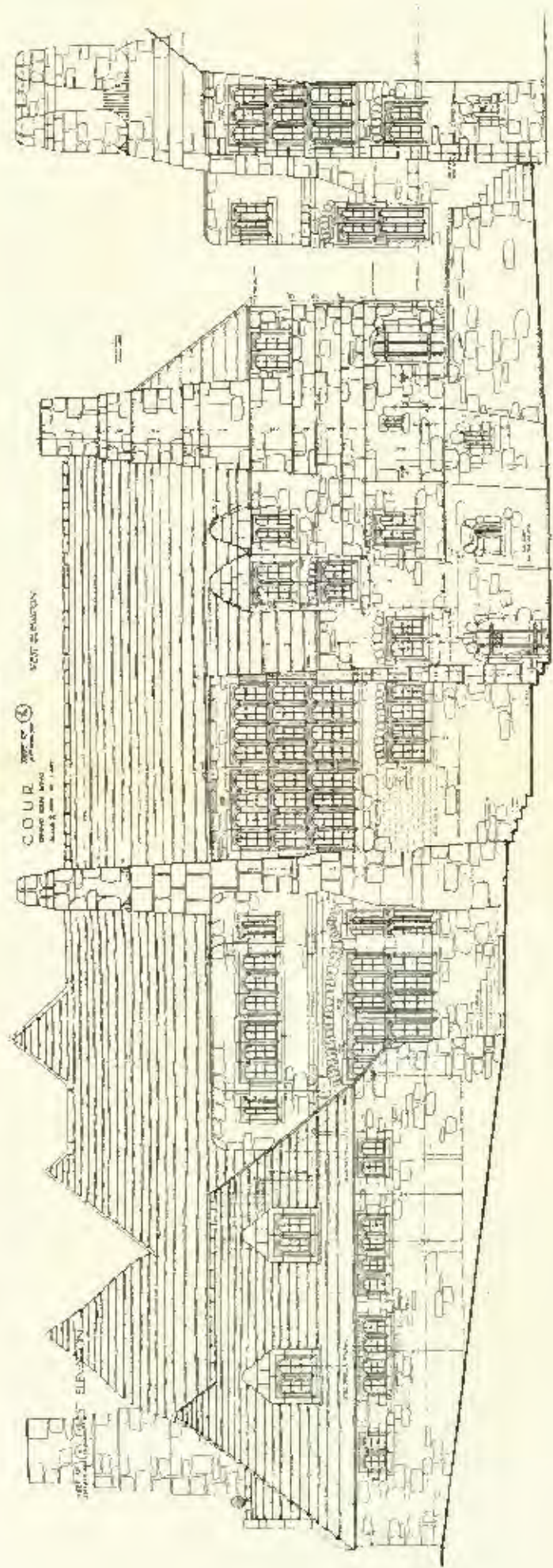

WEST AND EAST ELEVATIONS; HOUSE IN ARGYLLSHIRE.

OLIVER HILL, ARCHITECT.



# VILLAGE HALL *for* BREAMORE HANTS

SCALE OF FEET

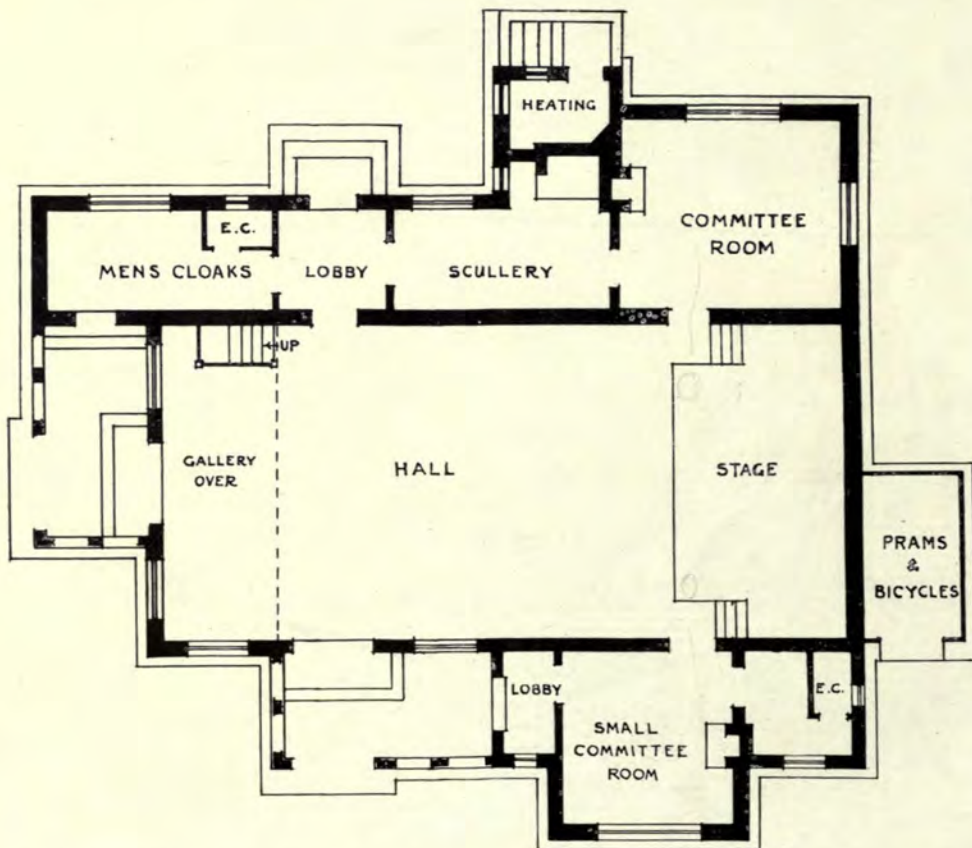
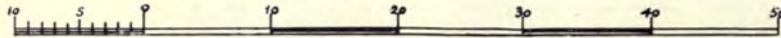

VILLAGE HALL, BREAMORE, HANTS.

MICHAEL WATERHOUSE, ARCHITECT.

THE  
REGENT THEATRE, BRIGHTON



BOX FOYER AND TEA ROOM.

ROBERT ATKINSON, ARCHITECT.

Fibrous Plaster Ceiling, Proscenium, etc.: G. JACKSON & SONS, Ltd., 49 Rathbone Place, W.1.

Metal Work: THOS. ELSLEY, Ltd., 20-30 Great Titchfield Street, W.1.

Unicote Flat Finish used throughout, supplied by TITUS, PARSONS & SONS, 315-317 Oxford Street, W.1.

Roman Stone and Marble Work: FENNING & Co., Ltd., Palace Wharf, Rainville Road, Hammersmith, W.



*The Regent Theatre, Brighton.*



BOX FOYER AND TEA ROOMS.

ROBERT ATKINSON, ARCHITECT.

Fibrous Plaster, Vaulting and Walls : G. JACKSON & SONS. Ltd., 49 Rathbone Place, W.1.

Metal Work ; THOS. ELSLEY, Ltd., 20-30 Great Titchfield Street, W.1.

Roman Stone and Marble Work : FENNING & Co., Ltd., Palace Wharf, Rainville Road, Hammersmith, W.

Unicote Flat Finish used throughout, supplied by THOS. PARSONS & SONS, 315-317 Oxford Street, W.1.

*The Regent Theatre, Brighton.*



DECORATIVE PANELS IN MAIN THEATRE.

WALPOLE CHAMPNEYS, ARTIST.

ROBERT ATKINSON, ARCHITECT.

Unicote Flat Finish used throughout, supplied by THOS. PARSONS & SONS, 315-317 Oxford Street, W.1.



*The Regent Theatre, Brighton.*

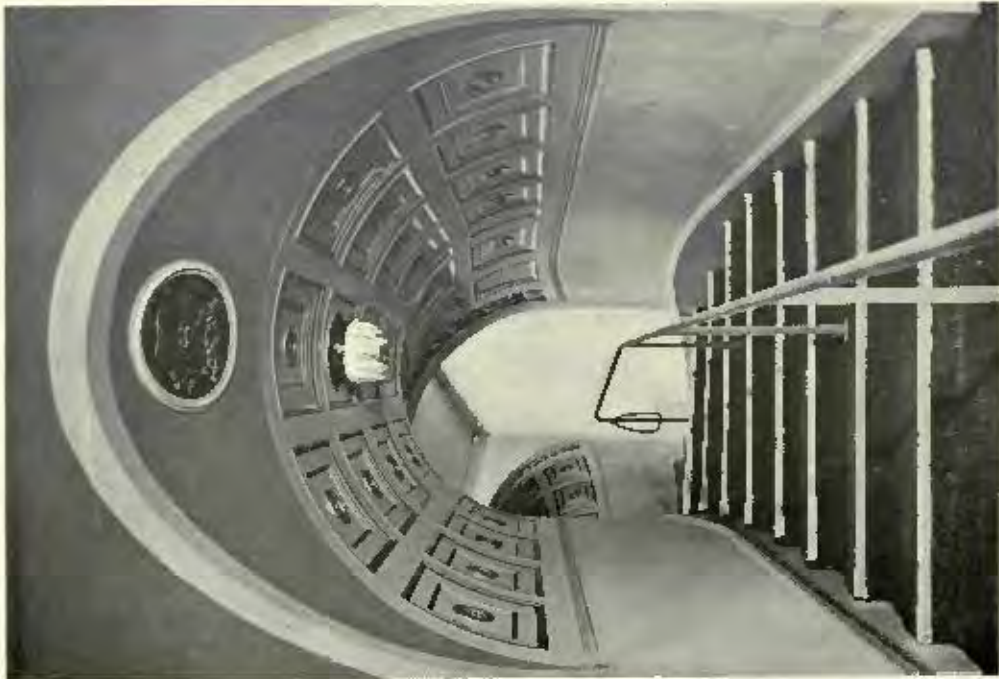

GANGWAYS: MAIN THEATRE.

ROBERT ATKINSON, ARCHITECT.

Fibrous Plaster, Vaulting and Walls: G. JACKSON & SONS, Ltd., 49 Rathbone Place, W.1.  
Metal Work: THOS. ELSEY, Ltd., 20-30 Great Titchfield Street, W.1.  
Unique Floor Finish used throughout, supplied by T. & S. PARSONS & SONS, 315-317 Oxford Street, W.1.  
Roman Stone and Marble Work: FENNING & CO., Ltd., Palace Wharf, Rainville Road, Hammersmith, W.

*The Regent Theatre, Brighton.*

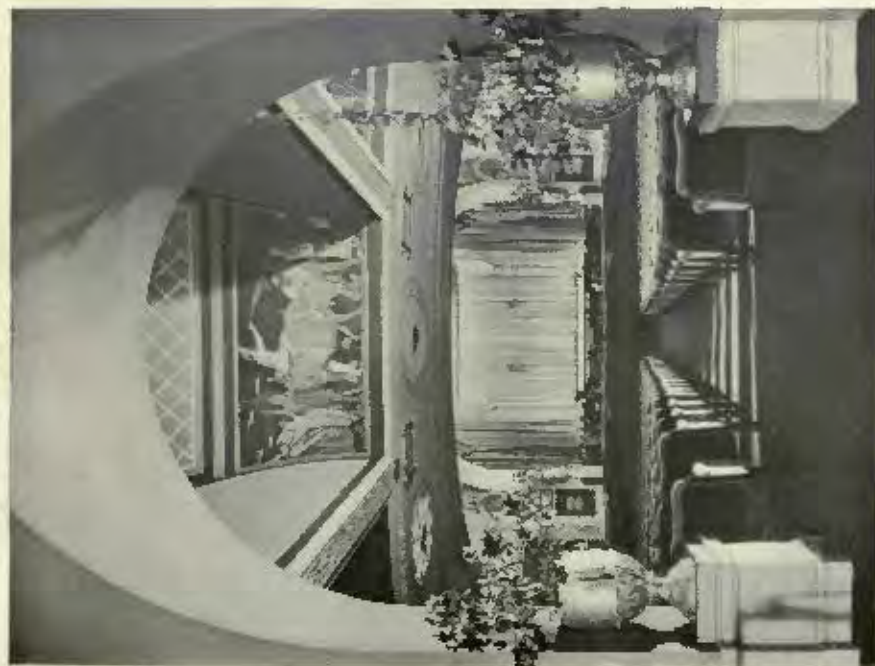

AUDITORIUM FOYER : MAIN THEATRE.

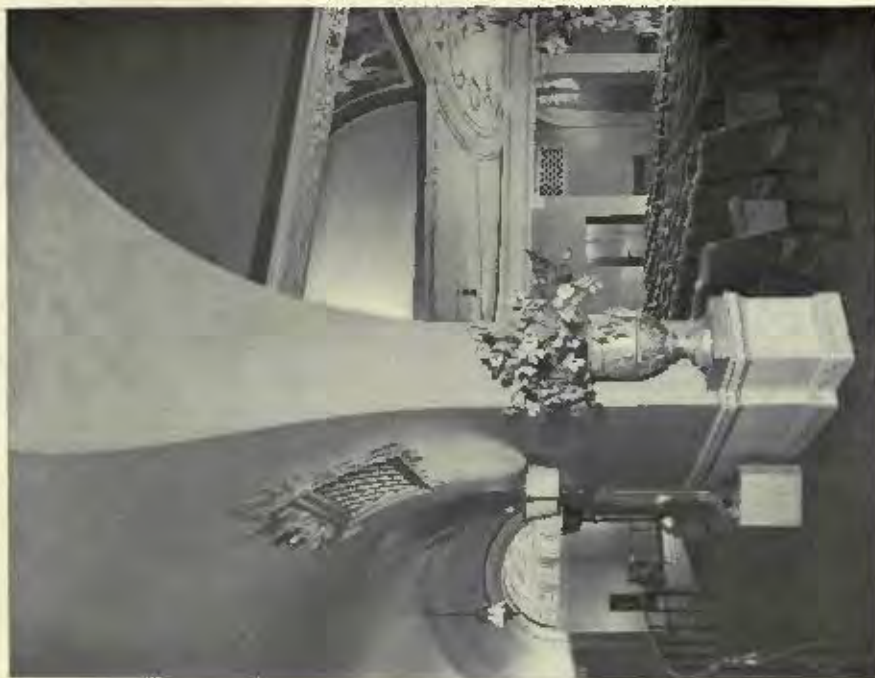

ROBERT ATKINSON, ARCHITECT.

Filmsus Plaster, Vaulting and Walls : G. JACKSON & SONS, Ltd., 49 Rathbone Place, W.1.  
Metal Work : THOS. ELLERY, Ltd., 20-30 Great Fitzfield Street, W.1.  
Urethane Flat Finish used throughout, supplied by THOS. PARSONS & SONS, 315-317 Oxford Street, W.1.  
Roman Stone and Marble Work : FENSING & CO., Ltd., Palace Wharf, Rainville Road, Hammersmith, W.



*The Regent Theatre, Brighton.*

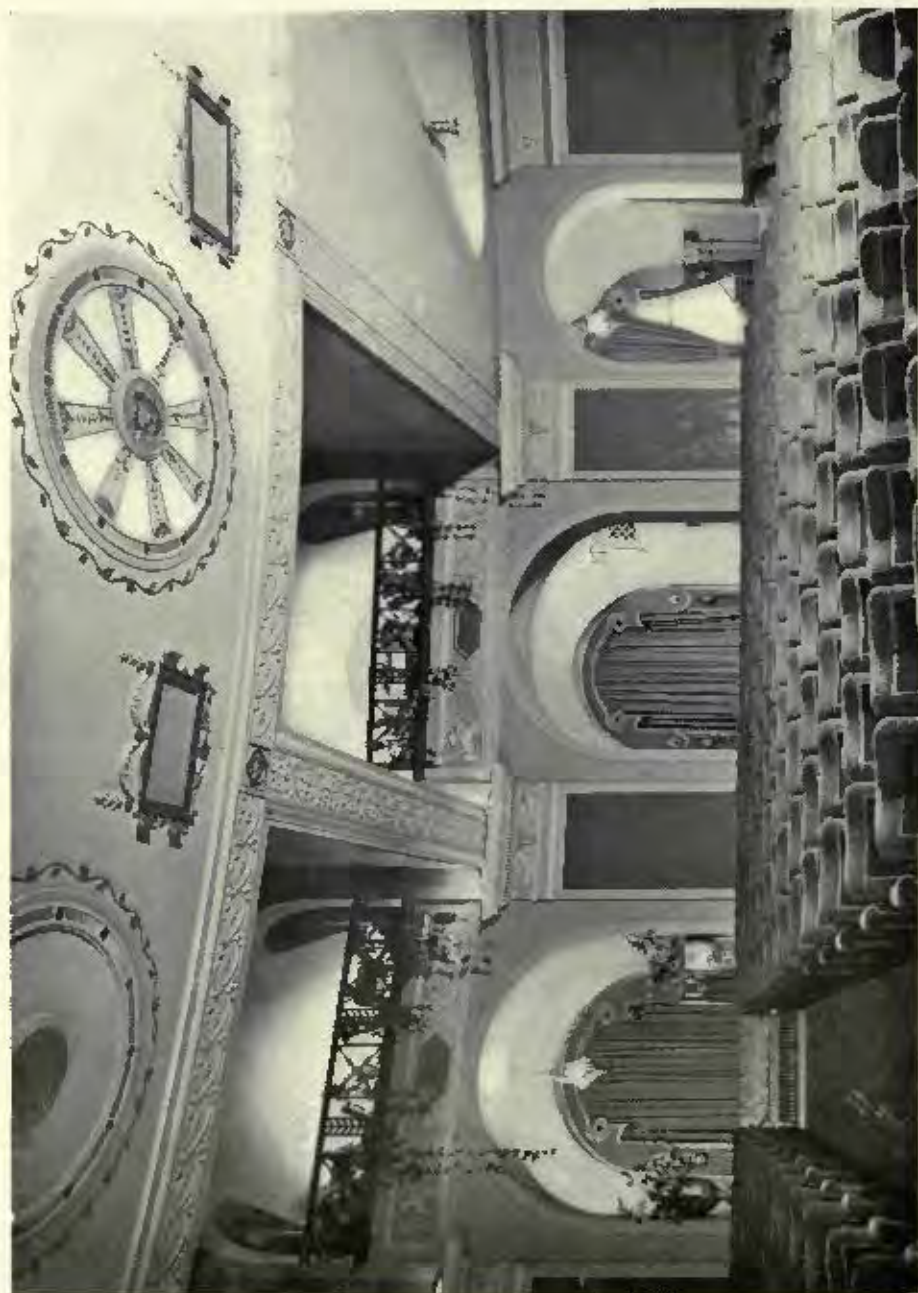

BACK OF MAIN THEATRE.

Fibrous Plaster, Vaulting and Walls: G. JACKSON & SONS, Ltd., 49 Rathbone Place, W. 1.

Metal Work: THOS. ERSLEY, Ltd., 20-30 Great Titchfield Street, W. 1.

Ultracote Flat Finish used throughout, supplied by THOS. PARSONS & SONS, 315-317 Oxford Street, W. 1.

Roman Stone and Marble Work: FESSENDEN & CO., Ltd., Palace Wharf, Rainville Road, Hammerstein, W.

ROBERT ATKINSON, ARCHITECT.

*The Regent Theatre, Brighton.*



GENERAL VIEW UNDER BALCONY OF MAIN THEATRE.

ROBERT ATKINSON, ARCHITECT.

Fibrous Plaster, Vaulting and Walls : G. JACKSON & SONS, Ltd., 49 Rathbone Place, W.1.

Metal Work : THOS. EASEY, Ltd., 20-30 Great Titchfield Street, W.1.

Unique Flat Finish used throughout, supplied by THOS. PARSONS & SONS, 315-317 Oxford Street, W.1.

Roman Stone and Marble Work : FENNING & CO., Ltd., Palace Wharf, Rainville Road, Hammersmith, W.





*The Regent Theatre, Brighton*

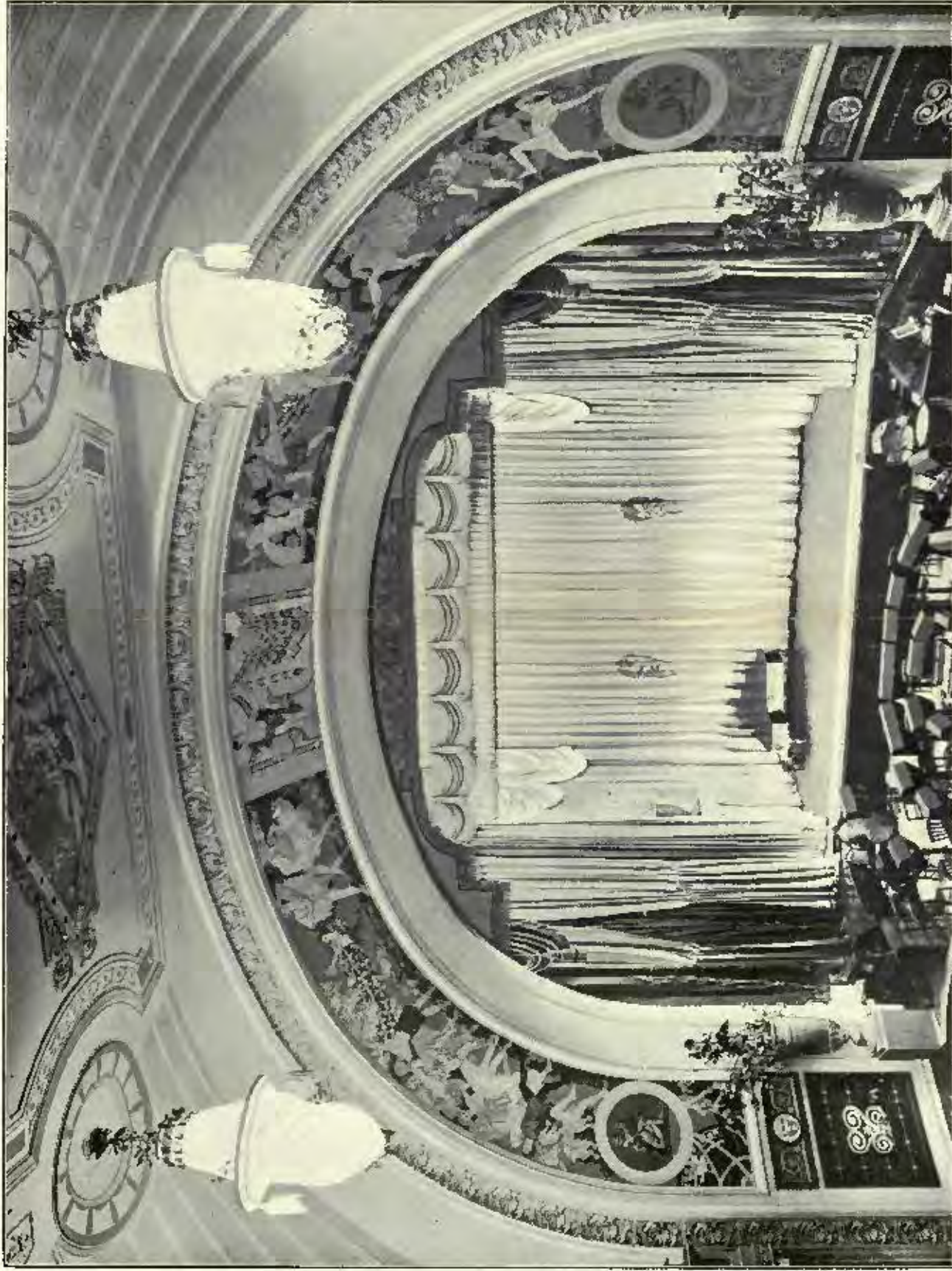

PROSCENIUM ARCH AND STAGE.

Fibrous Plaster, Vaulting and Walls : G. JACKSON & SONS, Ltd., 49 Rathbone Place, W. 1.

Metal Work : FROES. ELSLEY, Ltd., 20-30 Great Titchfield Street, W. 1.

Unicoid Flat Finish used throughout, supplied by THOS. PARSONS & SONS, 315, 317 Oxford Street, W. 1.

Roman Stone and Marble Work : FENNING & CO., Ltd., Palace Wharf, Rainville Road, Hammersmith, W.

ROBERT ATKINSON, ARCHITECT.



*The Regent Theatre, Brighton.*

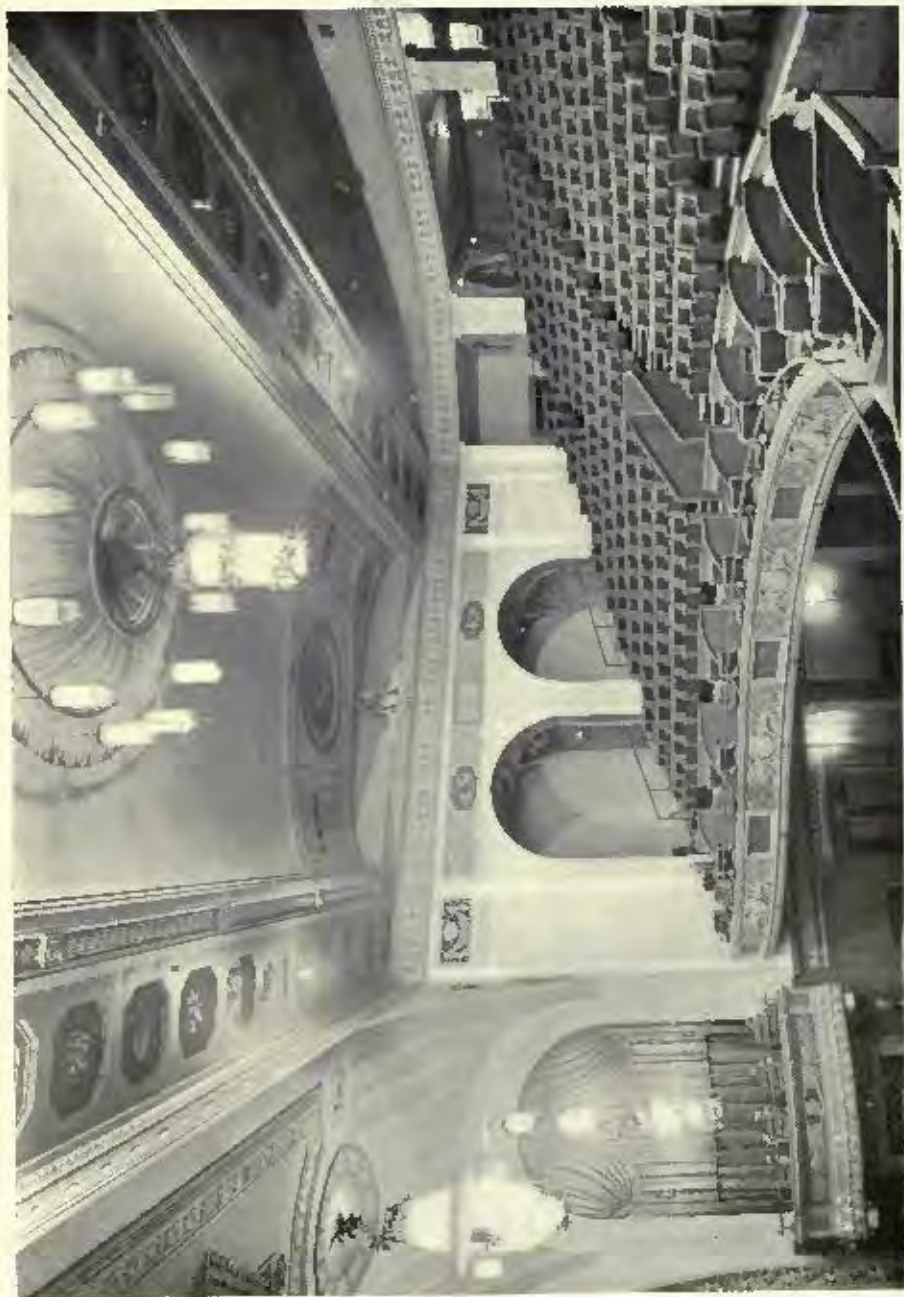

BALCONY.

ROBERT ATKINSON, ARCHITECT.

Fibrous Plaster, Vaulting and Walls : G. JACKSON & SONS, Ltd., 49 Rathbone Place, W.1.  
Metal Work : THOS. FUSI & CO., Ltd., 20-30 Great Titchfield Street, W.1.  
Cast-iron Flat Finish used throughout, supplied by THOS. PARSONS & SONS, Oxford Street, W.1.  
Roman Stone and Marble Work : FENNING & CO., Ltd., Palace Wharf, Rainville Road, Hammersmith, W.

*The Regent Theatre, Brighton.*



PROSCENIUM ARCH.

ROBERT ATKINSON, ARCHITECT.

Fibrous Plaster Work : G. JACKSON & SONS, Ltd., 49 Rathbone Place, W. 1.

Metal Work : THOS. ELSLEY, Ltd., 20-30 Great Titchfield Street, W. 1.

Unicote Flat Finish used throughout, supplied by THOS. PARSONS & SONS, 315-317 Oxford Street, W. 1.

Roman Stone and Marble Work : FENNELL & Co., Ltd., Palace Wharf, Rainville Road, Hammersmith, W.



*The Regent Theatre, Brighton.*



DETAIL ; PROSCENIUM ARCH.

ROBERT ATKINSON, ARCHITECT.

Fibrous Plaster Work : G. JACKSON & SONS, LTD., 49 RAFFIBONE PLACE, W.1.

Metal Work : THOS. ELSLEY, LTD., 20-30 GREAT TITCHFIELD STREET, W.1.

Unicote Flat Finish used throughout, supplied by THOS. PARSONS & SONS, 315-317 OXFORD STREET, W.1.

Roman Stone and Marble Work : FENNING & CO., LTD., PALACE WHARF, RAUVILLE ROAD, HAMMERSMITH, W.

*The Regent Theatre, Brighton.*



DETAIL UNDER BOXES.

ROBERT ATKINSON, ARCHITECT.

Fibrous Plaster, Vaulting and Walls; G. JACKSON & SONS, Ltd., 49 Rathbone Place, W.1.

Metal Work: THOS. FAHEY, Ltd., 20-30 Great Titchfield Street, W.1.

Unizole Flat Finish used throughout, supplied by THOS. PARSONS & SONS, 315-317 Oxford Street, W.1.

Roman Stone and Marble Work: FENNING & CO., Ltd., Palace Wharf, Rainville Road, Hammersmith, W.



*The Regent Theatre, Brighton.*

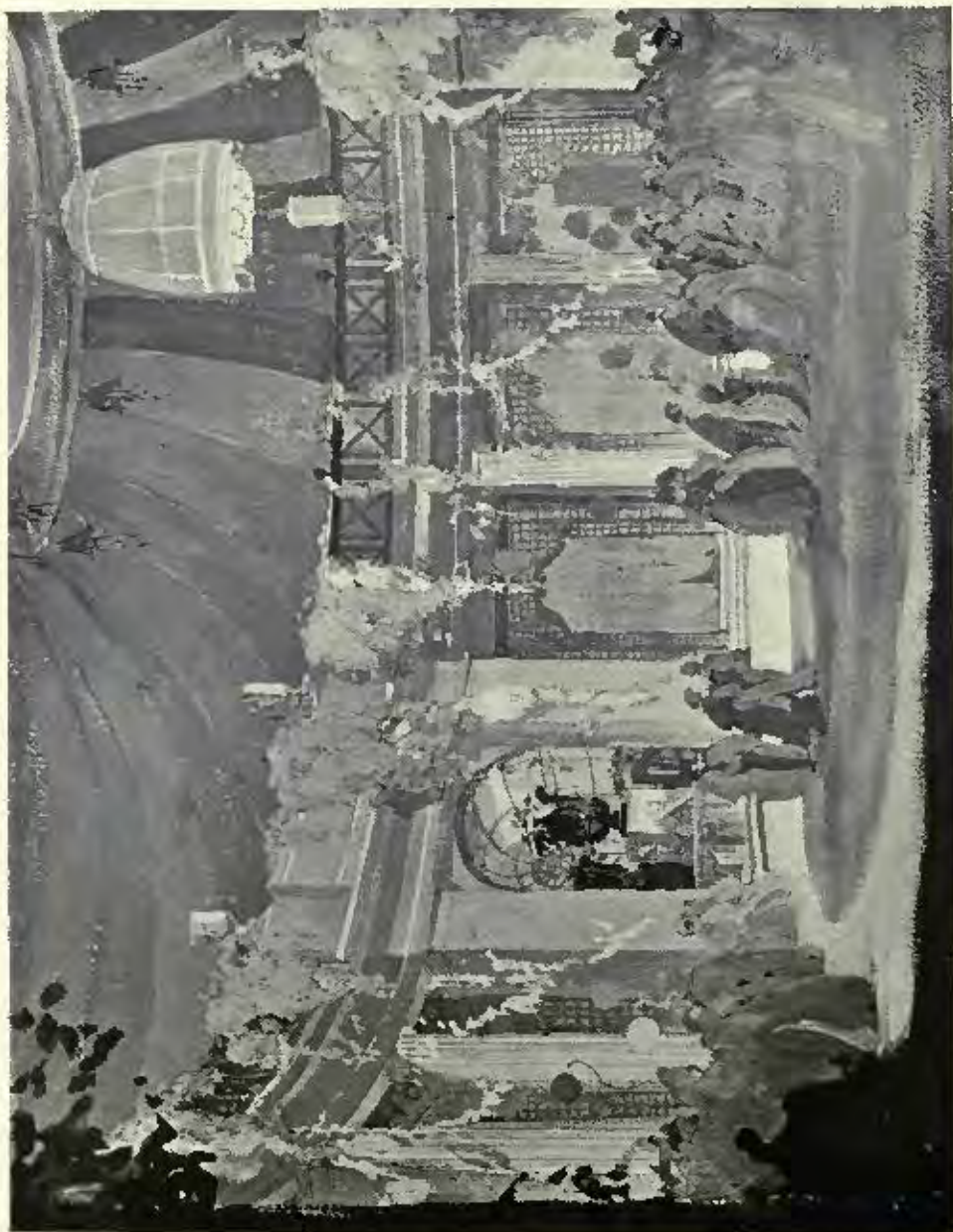

ROBERT ATKINSON, ARCHITECT.

WINTER GARDEN: BALL ROOM.

*The Regent Theatre, Brighton.*

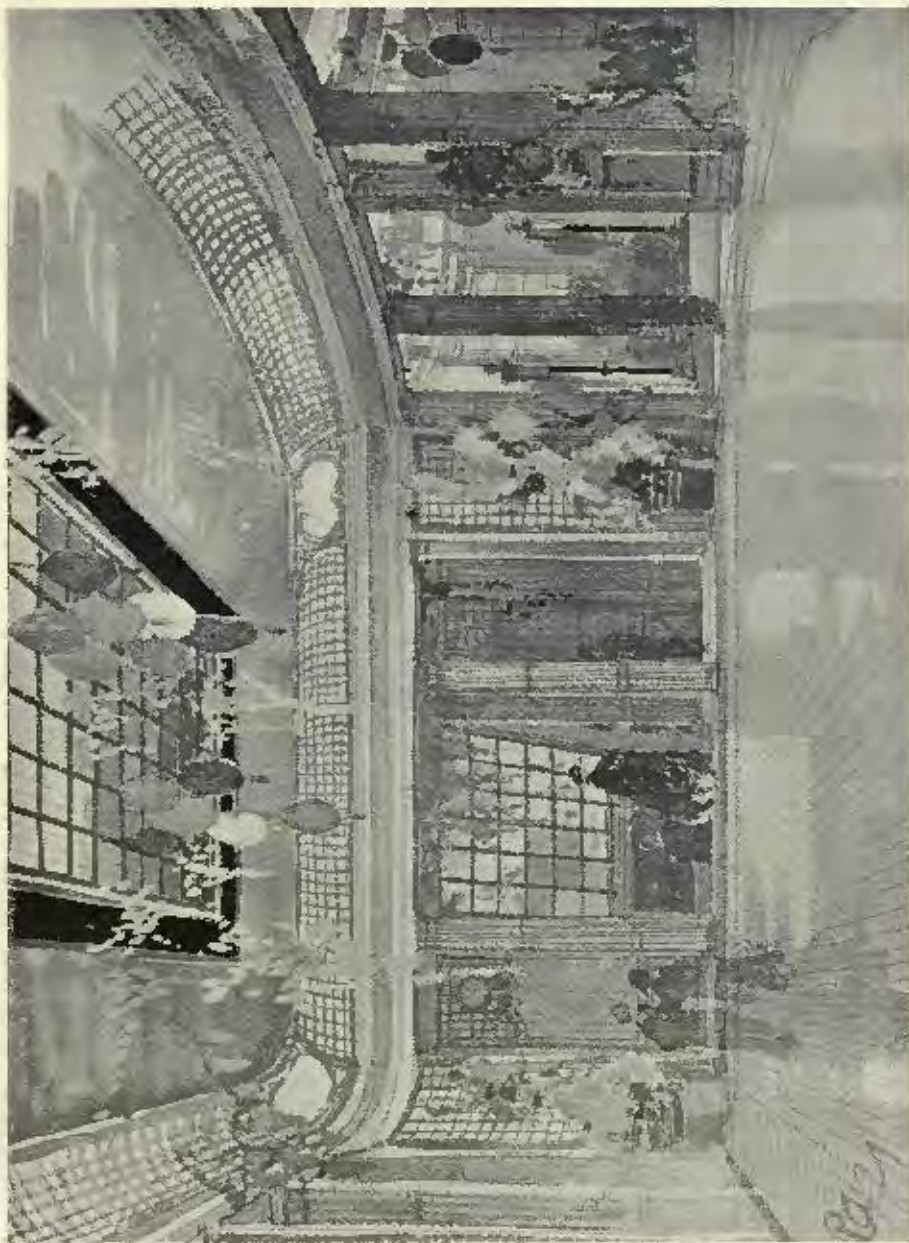

WINTER GARDEN : T.F.A. ROOM.

ROBERT ATKINSON, ARCHITECT.



*The Regent Theatre, Brighton.*



DECORATIVE PANELS.

WALPOLE CHAMPNEYS, ARTIST.

ROBERT ATKINSON, ARCHITECT.

Unicote Flat Finish used throughout, supplied by TAYLOR, PATTERSON & SONS, 315-317 Oxford Street, W.1.





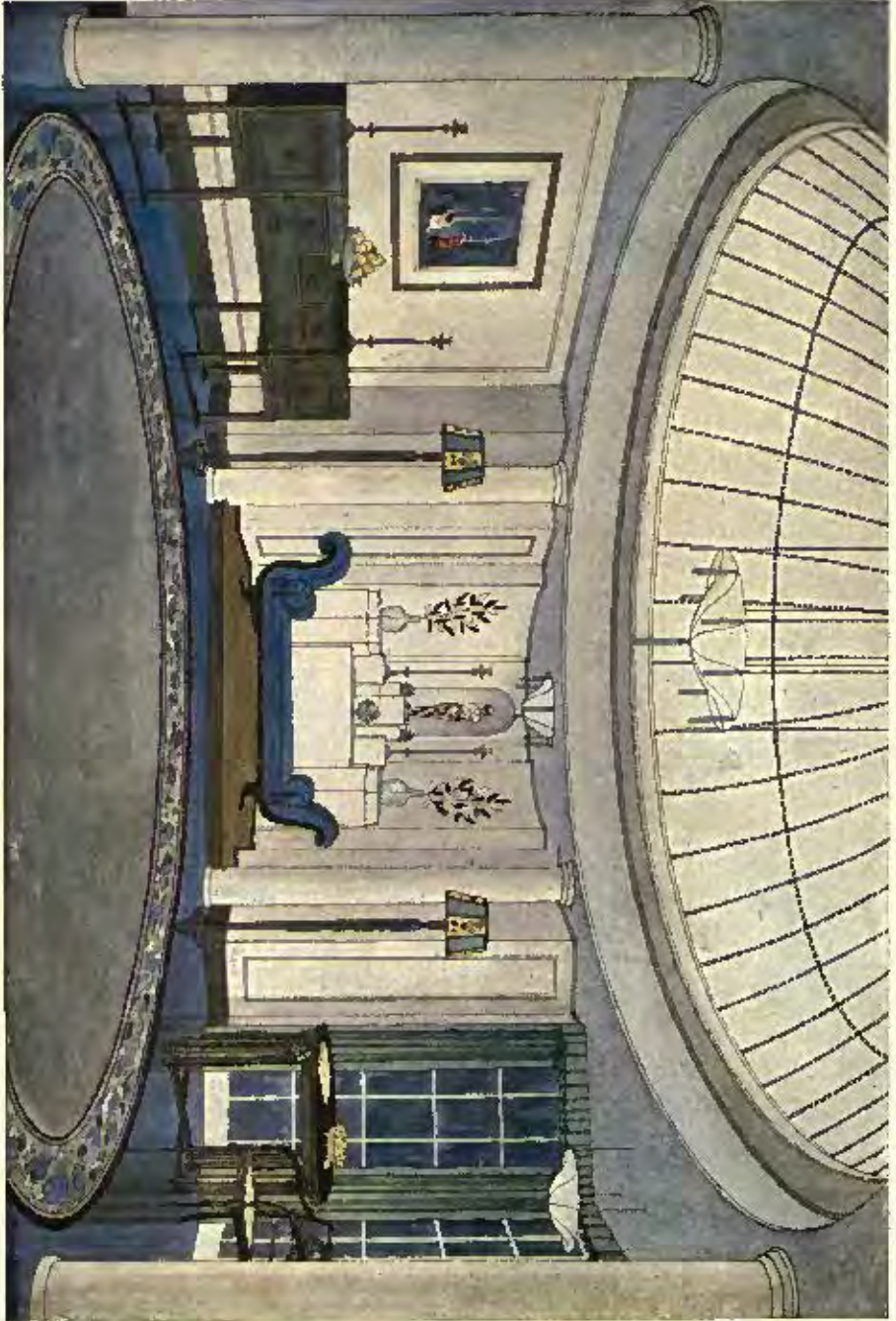

**The Pavilion of Colour.**

Furniture designed by **Aspinow & Heat.**

Decorations and Colour Scheme, **Heat & Son, Ltd.,** Tottenham Court Road, London, W.1.

**W. J. PALMER-JONES,** Architect.

*Interior Domestic Architecture.*



3 SEAMORE PLACE, W. : CHINESE ROOM.

HEPWORTH AND WORNUM, ARCHITECTS.

General Contractors : HALL, BEDDALL & Co., Pitfield Wharf, Waterloo Bridge, S.E. 1.  
Heating and Ventilating and Hot Water Supply : F. EDWARDS & SON, Great Marlborough Street, W. 1.  
Casements and Metal Work : THE LUXFER PRISM Co., 16 Hill Street, E.C. 2.  
Decorative Plaster Work : GILBERT SEARLE & SON, 22 Lomond Grove, Camberwell, S.E.





No. 3 SEAMORE PLACE : BEDROOM.

HEPWORTH AND WORNUM, ARCHITECTS.

General Contractors : HALL, BRONAU & Co., Pitfield Wharf, Waterloo Bridge, S.E. 1.  
Heating and Ventilating and Hot Water Supply : F. EVANS & SON, 8 Great Marlborough Street, W. 1.  
Carpenters and Metal Work : THE LEXTRA PAPER CO., 16 Hill Street, F.C. 2.  
Decorative Plaster Work : GUNNAR SPAR & SON, Lombard Grove, Camberwell, S.E.



No. 3 SEAMORE PLACE, W. : BEDROOM.

HEPWORTH AND WORNUM, ARCHITECTS.

General Contractors : HALL, BEDDALL & Co., Pitfield Wharf, Waterloo Bridge, S.E. 1.  
Heating and Ventilating and Hot Water Supply : F. EDWARDS & SON, 8 Great Marlborough Street, W. 1.  
Casements and Metal Work : THE LUXFER PRISM Co., 16 Hill Street, E.C. 2.  
Decorative Plaster Work : GILBERT SEALE & SON, 22 Lomond Grove, Camberwell, S.E.



*Interior Domestic Architecture.*



No. 3 SEAMORE PLACE, W. : THE RED BEDROOM.

HEPWORTH AND WORNUM, ARCHITECTS.

General Contractors : HALL, BRIDGES & CO., Pitfold Wharf, Waterloo Bridge, S.E. 1.  
Heating, Ventilating and Hot Water Supply : F. EDWARDS & SON, 8 Great Marlborough Street, W. 1.  
Carpenters and Metal Work : THE LUXEMBOURG CO., 16 Hill Street, E.C. 2.  
Decorative Plaster Work : GILBERT STALE & SON, 22 Lombard Grove, Canterbury, S.E.



No. 3 SEAMORE PLACE, W. : THE MUSIC ROOM. HEPWORTH AND WORNUM, ARCHITECTS.

General Contractors : HALL, BEDDALL & Co., Pitfield Wharf, Waterloo Bridge, S.E. 1.  
Heating and Ventilating and Hot Water Supply : F. EDWARDS & SON, 6 Great Marlborough Street, W. 1.  
Casements and Metal Work : THE LUXFER PRISM Co., 16 Hill Street, E.C. 2.  
Decorative Plaster Work : GILBERT SEALE & SON, 22 Lomond Grove, Camberwell, S.E.



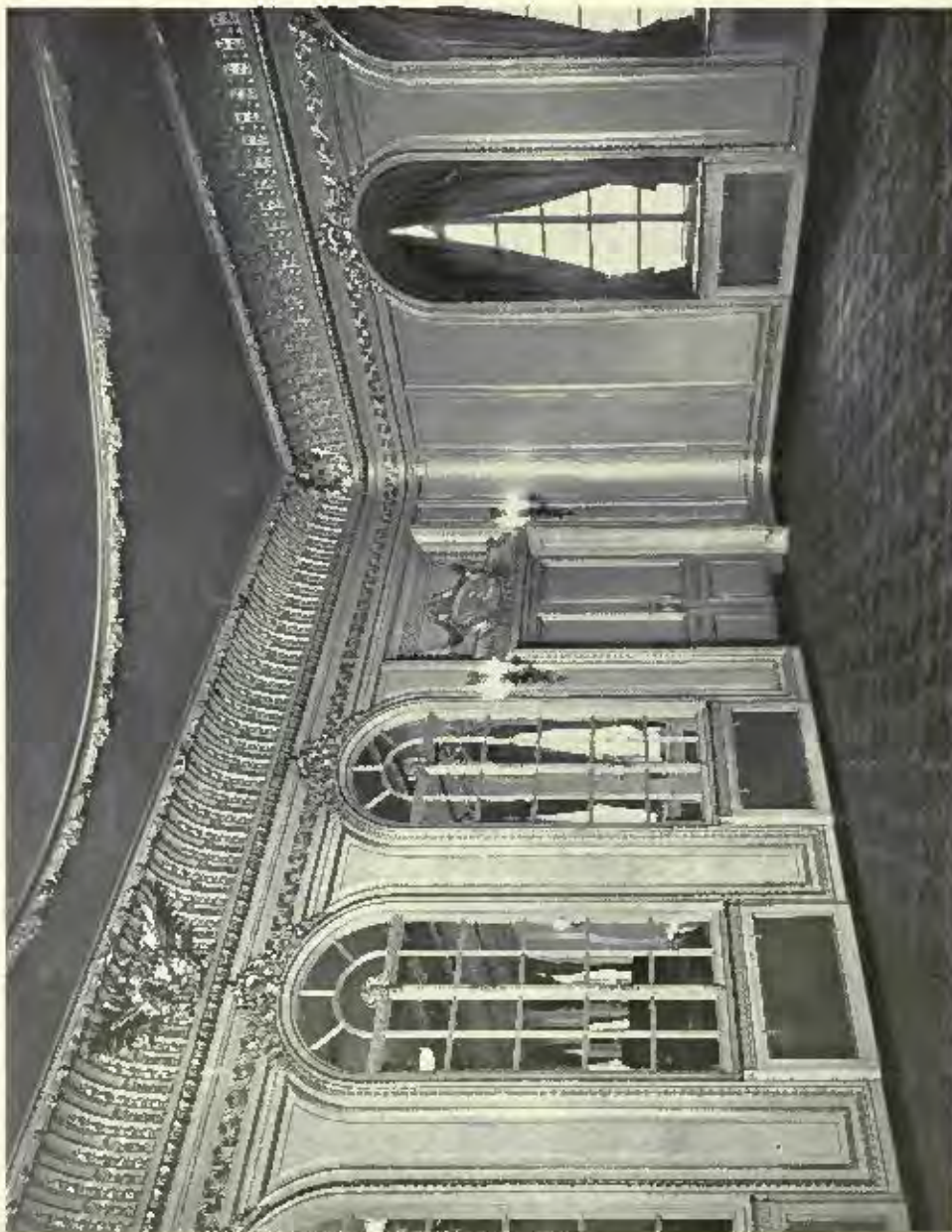

THE YORK DINING ROOM: FRASCATI.

STANLEY HAMF, ARCHITECT (COLLUTT AND HAMF.)

Decorative Plaster Work: G. Jackson & Sons, Ltd., Rathbone Place, W.C.



TIDE YORK DINING ROOM; FRASCATI.

STANLEY HAMP, ARCHITECT (COLLETT AND HAMP.)

Decorative Plaster Work: G. Jackson & Sons, Ltd., Rathbone Place, W.



*Interior Domestic Architecture.*



THE MUSIC ROOM TOWARDS BALCONY : SWALLOW BROOK FARM.

B. WISTAR MORRIS, ARCHITECT.



SHAWFORD HOUSE LIBRARY : FIREPLACE.

H. H. JEWELL, ARCHITECT.



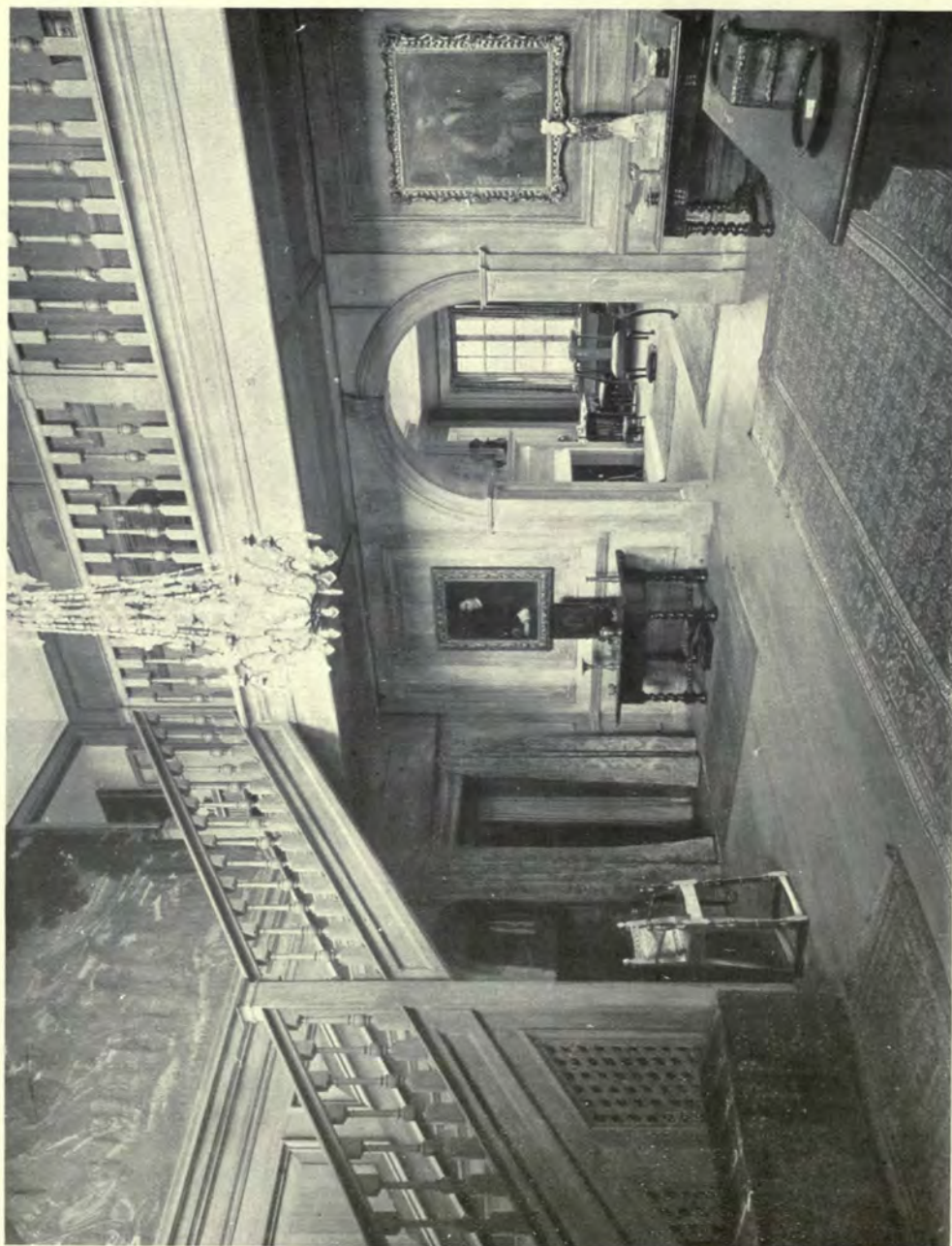

SHAWFORD HOUSE : ENTRANCE HALL,

H. H. JEWELL, ARCHITECT.

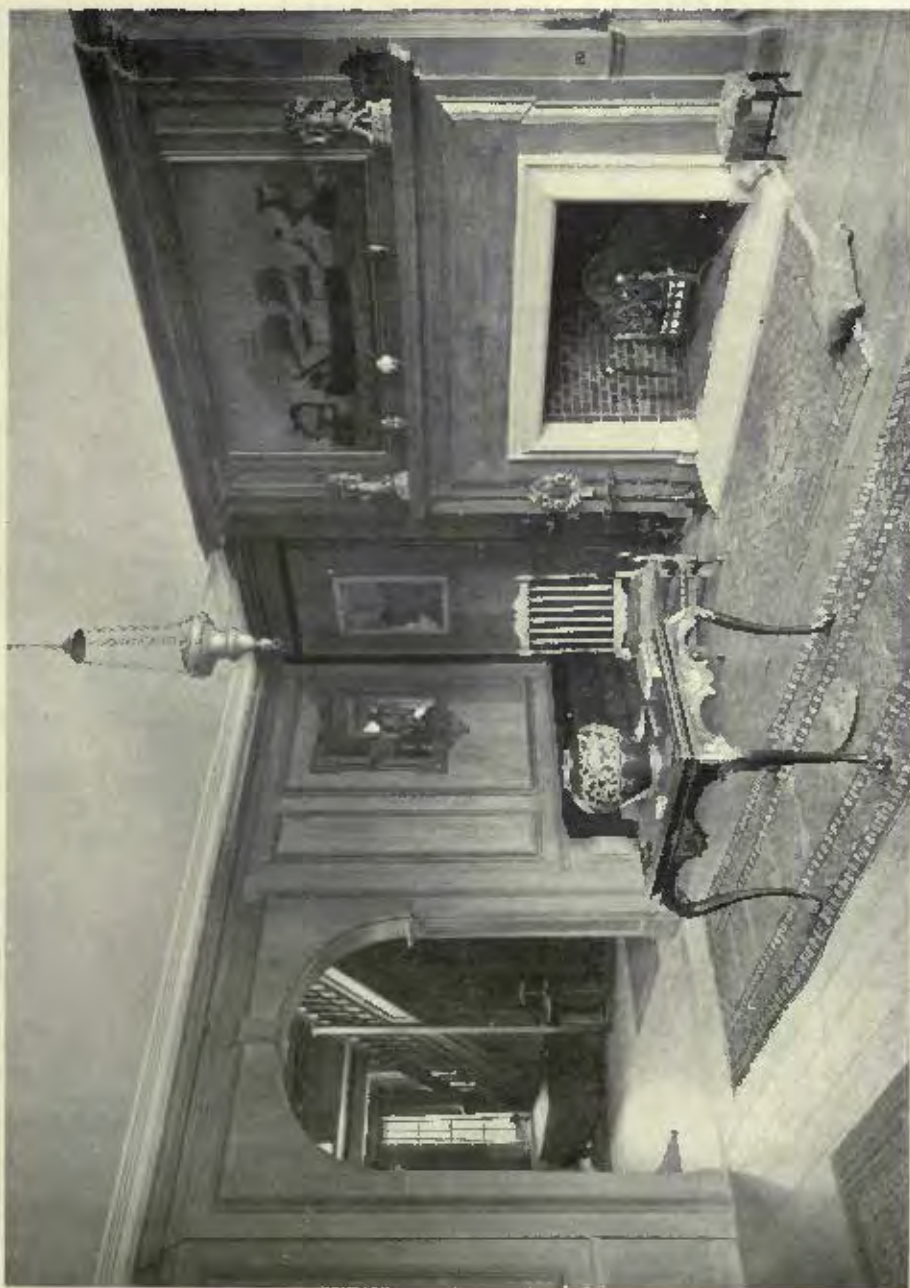

H. H. JEWELL, ARCHITECT.

SHAWFORD HOUSE: GARDEN HALL.





H. H. JEWELL, ARCHITECT.

SHAWFORD PLACE : THE DINING ROOM.



SHAWFORD HOUSE: THE DINING ROOM.

H. H. JEWELL, ARCHITECT.





SHAWFORD HOUSE: THE SMOKING ROOM.

H. H. JEWELL, ARCHITECT.



SHAWFORD HOUSE: THE BEDROOM.

H. H. JEWELL, ARCHITECT.





ROOM IN THE ADAM STYLE.

Executed by WAREING & GILLOW, Oxford Street, London, W.

*Interior Domestic Architecture.*



IN THE RECEPTION ROOM : 4 GRAFTON STREET.

From *Decoration and Furniture, later 18th Century*, by M. JOURDAIN,  
Published by B. T. BATSFORD, LTD.



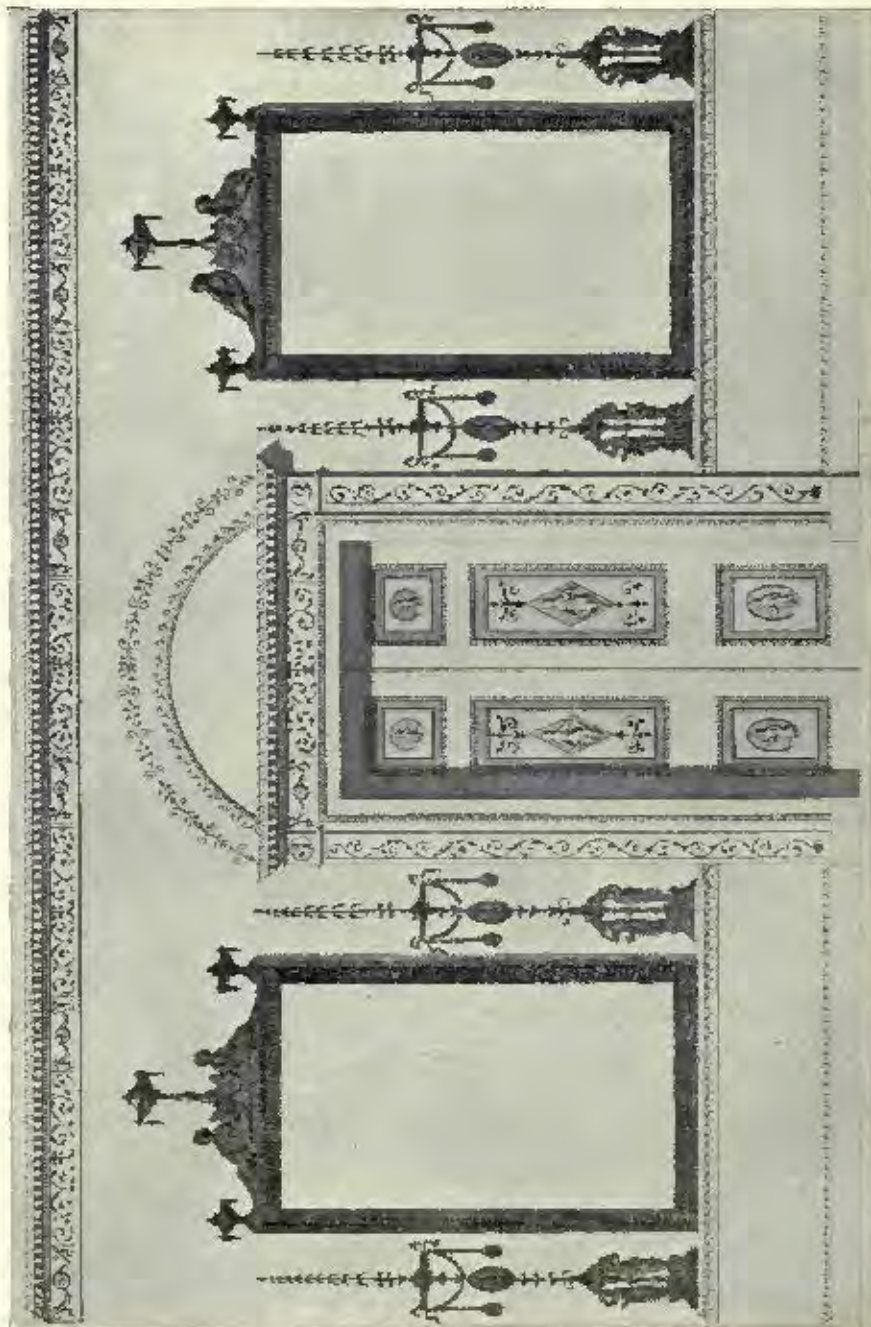

FIG. 20. A DESIGN FOR THE SIDE OF A ROOM.

From *Decoration and Furniture, later 18th Century*. Published by B. T. Batsford, Ltd.

JAMES WYATT.

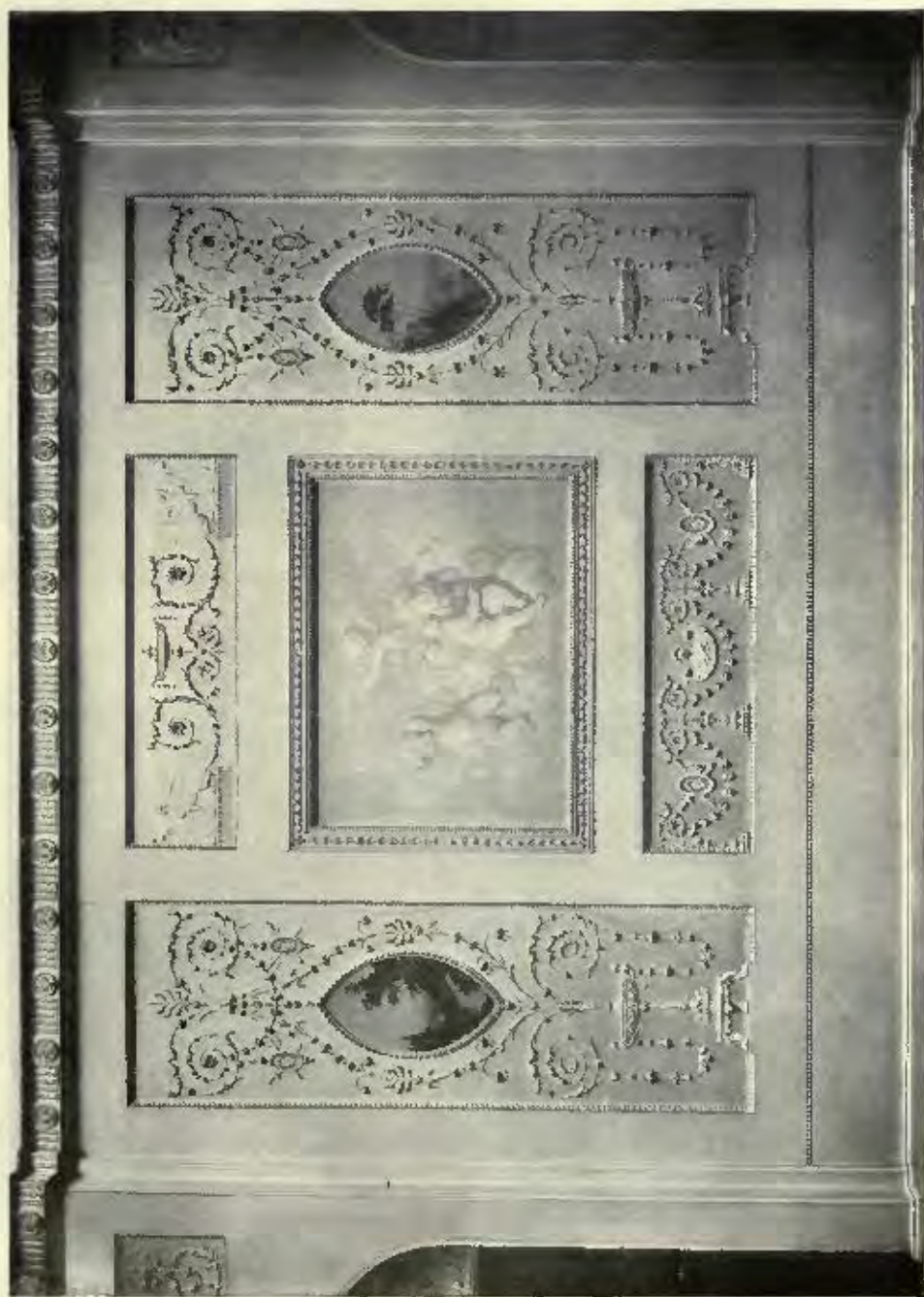

FIG. 3. WOODJALL PARK, HEREFORDSHIRE: UPPER PART OF THE STAIRCASE HALL.  
THOMAS LEVERTON, *circa* 1777.

*From Decoration and Furniture, later 18th Century. Published by B. T. Batsford, Ltd.*







FIG. 112. THE DRAWING-ROOM, 20 ST. JAMES'S SQUARE. Circa 1774.

ROBERT ADAM.



FIG. 113. THE MUSIC-ROOM, 20 ST. JAMES'S SQUARE. Circa 1774.

ROBERT ADAM.



*Interior Domestic Architecture.*



VASE MOTIVES FROM LATE 18TH CENTURY CARVED WOODEN MOULDS.

Made by Messrs. G. JACKSON & SONS, Rathbone Place, W.

From *Decoration and Furniture, later 18th Century*. Published by B. T. BATSFORD, LTD.



FIG. 227. CAST-IRON HOBGRATE.

*From Decoration and Furniture, later 18th Century. Published by B. T. BATSFORD, LTD.*



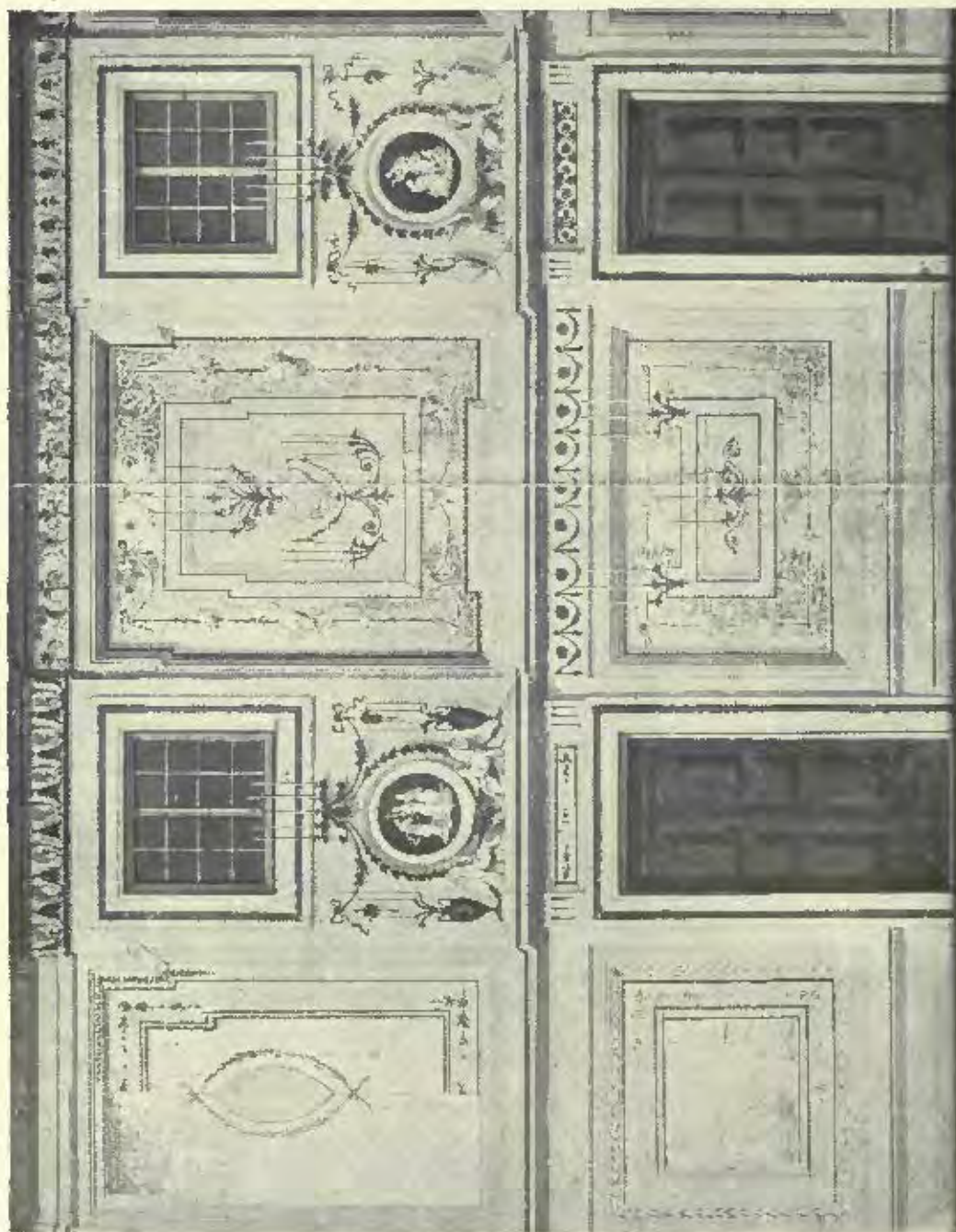

ATTRIBUTED TO SIR WILLIAM CHAMBERS.

From *Decorations and Furniture, later 18th Century*. Published by B. T. Batsford, Ltd.

FIG. 7. DESIGN FOR WALL DECORATION.

# MODERN BUSINESS PREMISES

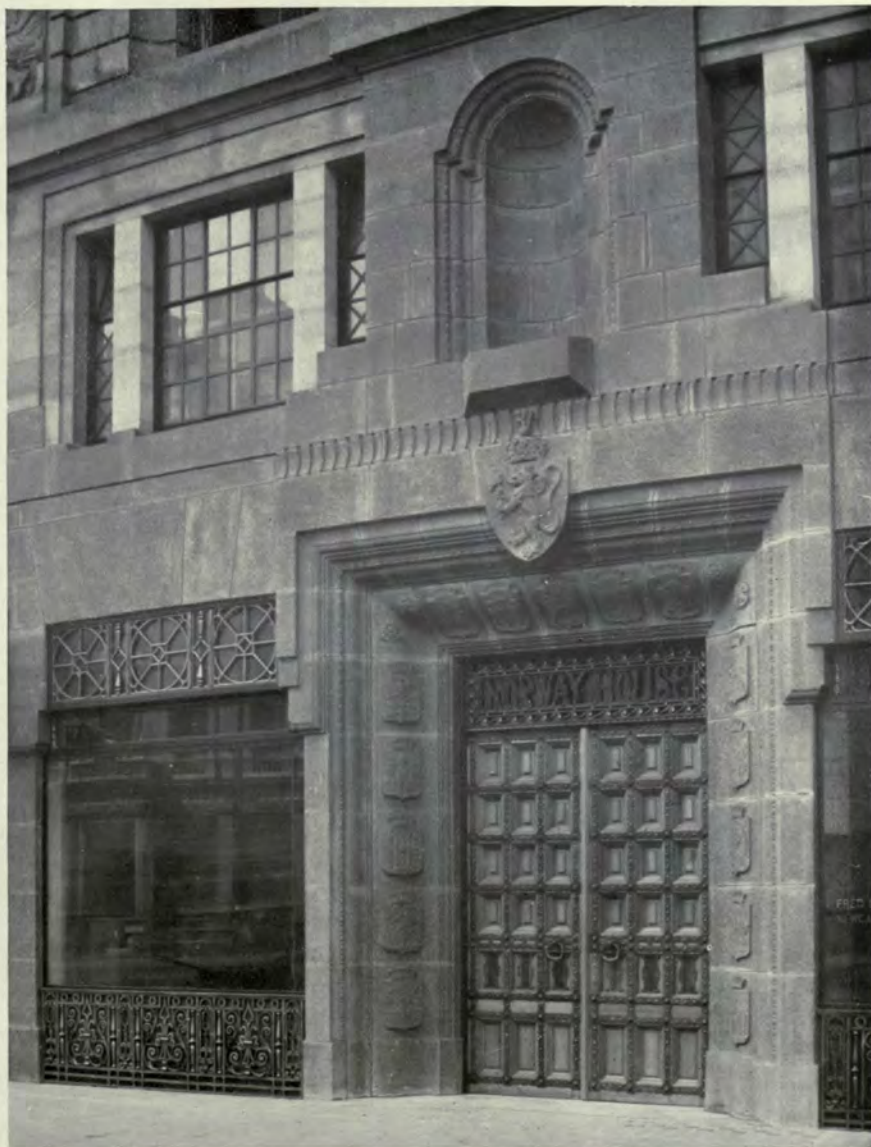

NORWAY HOUSE, LONDON, S.W., MAIN ENTRANCE : DETAIL.

F. T. W. GOLDSMITH AND WESTBYE, ARCHITECTS.

Lifts : WAYGOOD-OTTIS, Ltd., 54-55 Fetter Lane, E.C., and Falmouth Road, S.E.





*Modern Business Premises.*

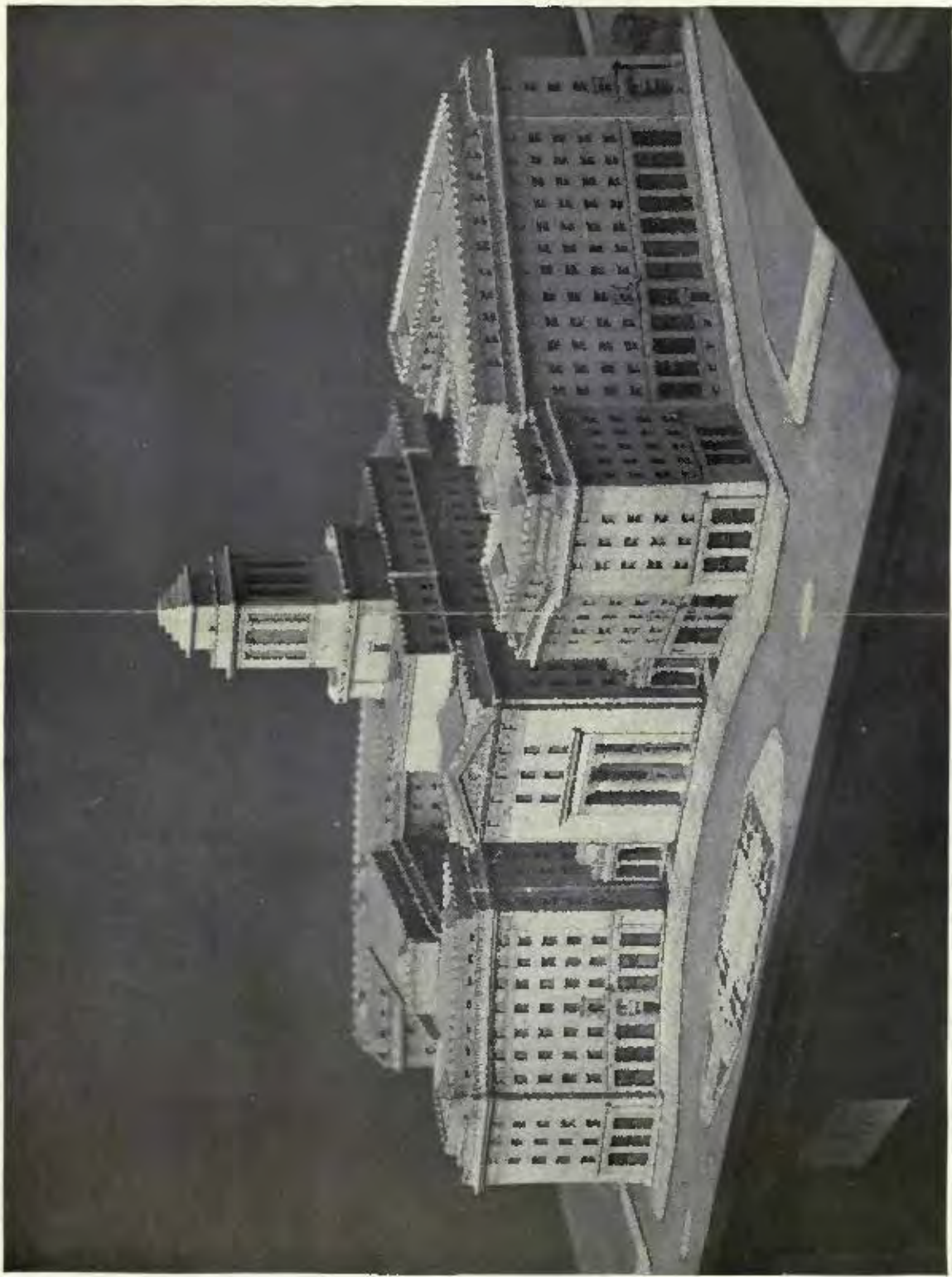

RUSSELL HOUSE, ALDWYCH ; INTERNATIONAL SALES BUILDING,

LIFE : WATSON-OWEN, Ltd., 54-55 Fetter Lane, E.C.4, and Falmouth Road, S.E.

MESSRS. HELMLE AND CORBETT, ARCHITECTS.



*Modern Business Premises.*



NORWAY HOUSE, LONDON, S.W. : INTERIOR OF VESTIBULE.

F. T. W. GOLDSMITH AND WESTBYE, ARCHITECTS.

Lifts : WAYGOOD-OTIS, Ltd., 54-55 Fetter Lane, E.C., and Falmouth Road, S.E.

*Modern Business Premises.*



MAYFAIR HOUSE, CARLOS PLACE, GROSVENOR SQUARE, W.  
EDMUND WIMMERIS AND SIMPSON, ARCHITECTS.



*Modern Business Premises.*



AFRICA HOUSE, KINGSWAY.

TREHEARN AND NORMAN, ARCHITECTS.

Lifts: Waycock-Oris, Ltd., 54-55 Fetter Lane, E.C. 2, and Falmouth Road, S.F.

*Modern Business Premises.*



AFRICA HOUSE ; VESTIBULE. TREHEARN AND NORMAN, ARCHITECTS.

Lifts : WATSON-ORIS, Ltd., 54-55 Fetter Lane, E.C. 2, and Falmouth Road, S.E.







AFRICA HOUSE, KINGSWAY: FACADE.

MESSRS. TREHEARN AND NORMAN, ARCHITECTS.

Lifts: WATKINS-ORIS, Ltd., 54-55 Fetter Lane, E.C., and Falmouth Road, S.E.



*Modern Business Premises.*

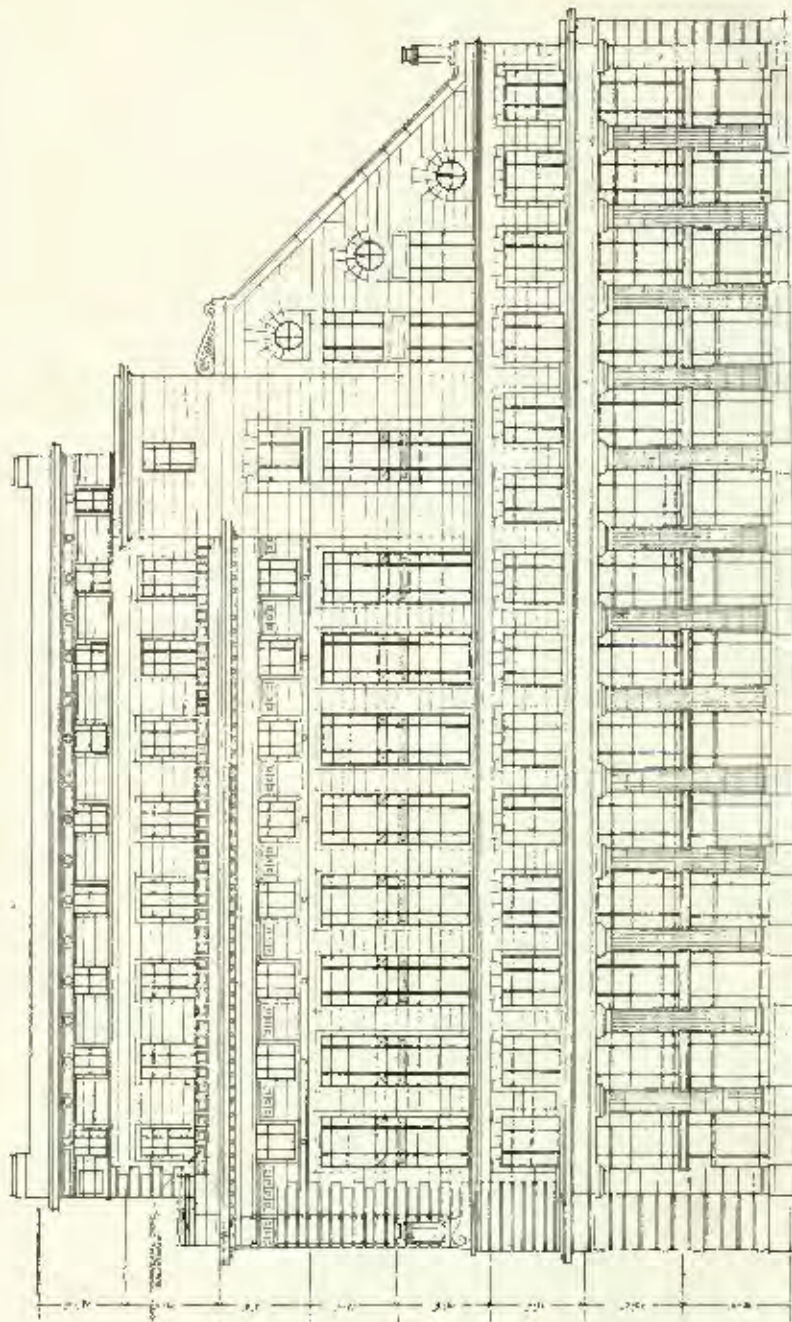

AFRICA HOUSE, KINGSWAY.

TREHEARN AND NORMAN, ARCHITECTS.

LIFE : WYCOOP-OTIS, LTD., 54-55 FETTER LANE, E.C. 2, and FALMOUTH ROAD, S.E.

*Modern Business Premises.*

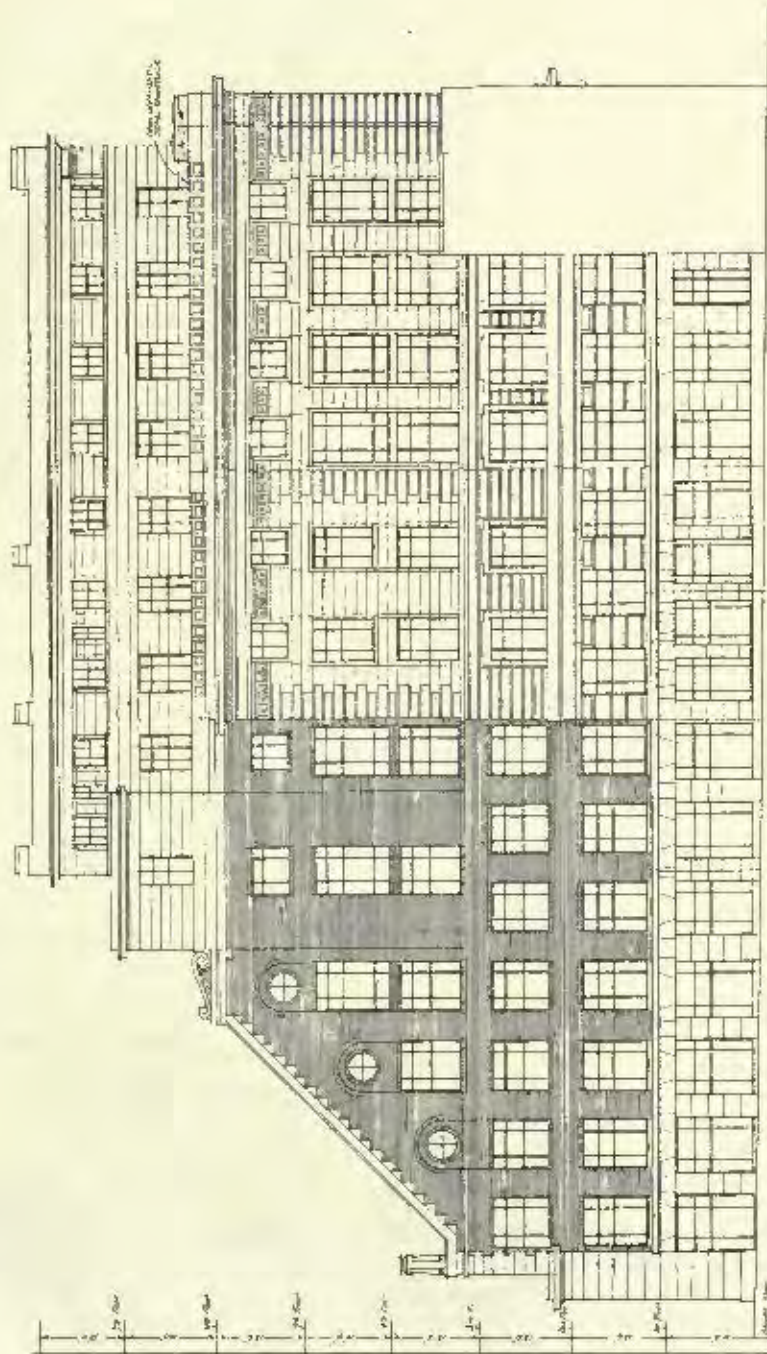

AFRICA HOUSE, KINGSWAY.

FREIFARN AND NORMAN, ARCHITECTS.

Lifts: WAREHOUS-ORIS, Ltd., 54-55 Fetter Lane, E.C. 2, and Falmouth Road, S.E.





# AFRICA HOUSE KINGSWAY

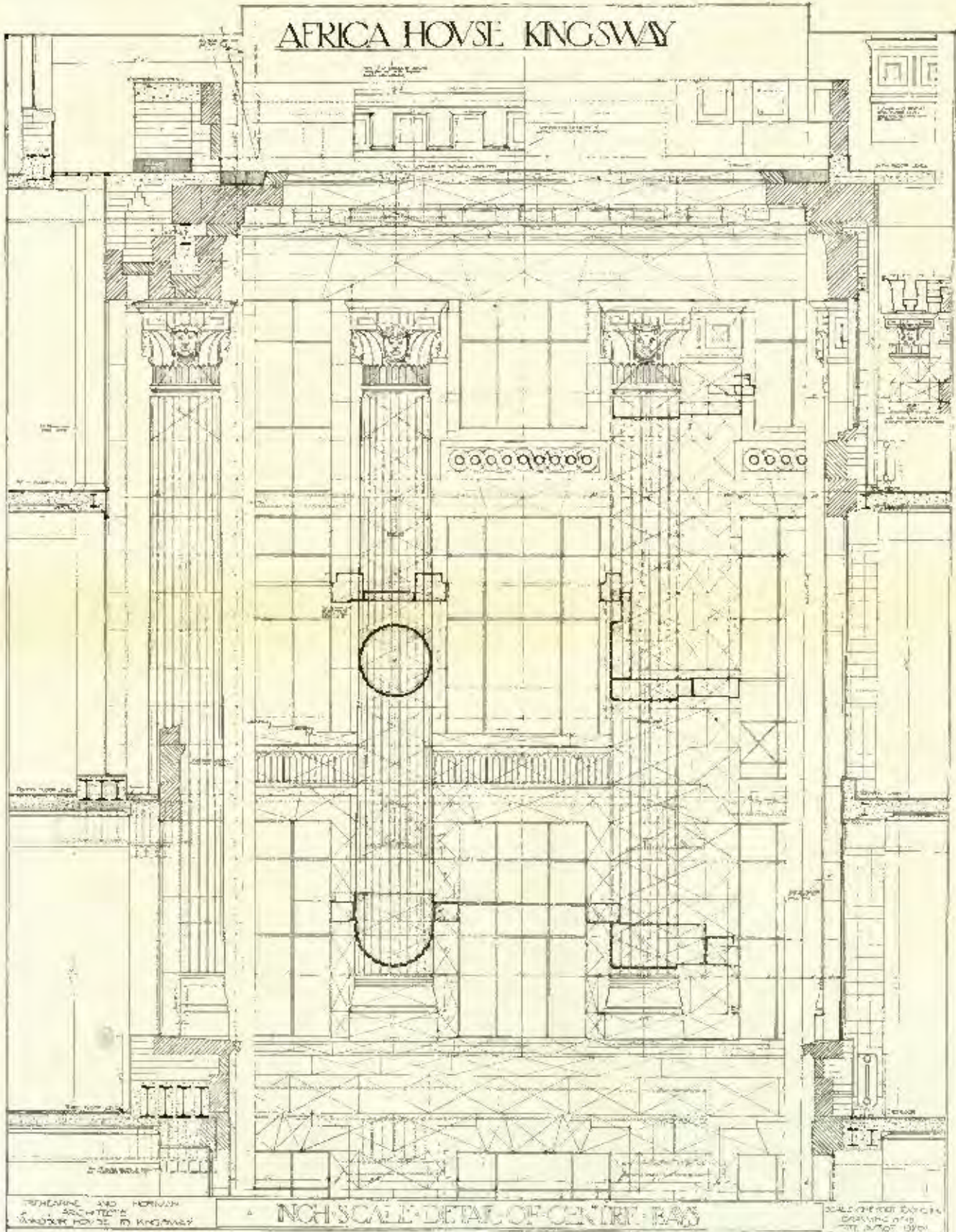

*Modern Business Premises.*

TREHEARN AND NORMAN  
ARCHITECTS  
10, ABINGDON ROAD, LONDON, W.8.

1/4 INCH SCALE DETAIL OF CENTRE HALL

SCALE OF FEET 1/4 INCH  
DRAWING OF THE  
TYPE NOT USED

AFRICA HOUSE, KINGSWAY.

TREHEARN AND NORMAN, ARCHITECTS.

Lifts: WATSON-ORP, LTD., 54-55 FETTER LANE, E.C. 2, and FALMOUTH ROAD, S.E.



*Modern Business Premises.*

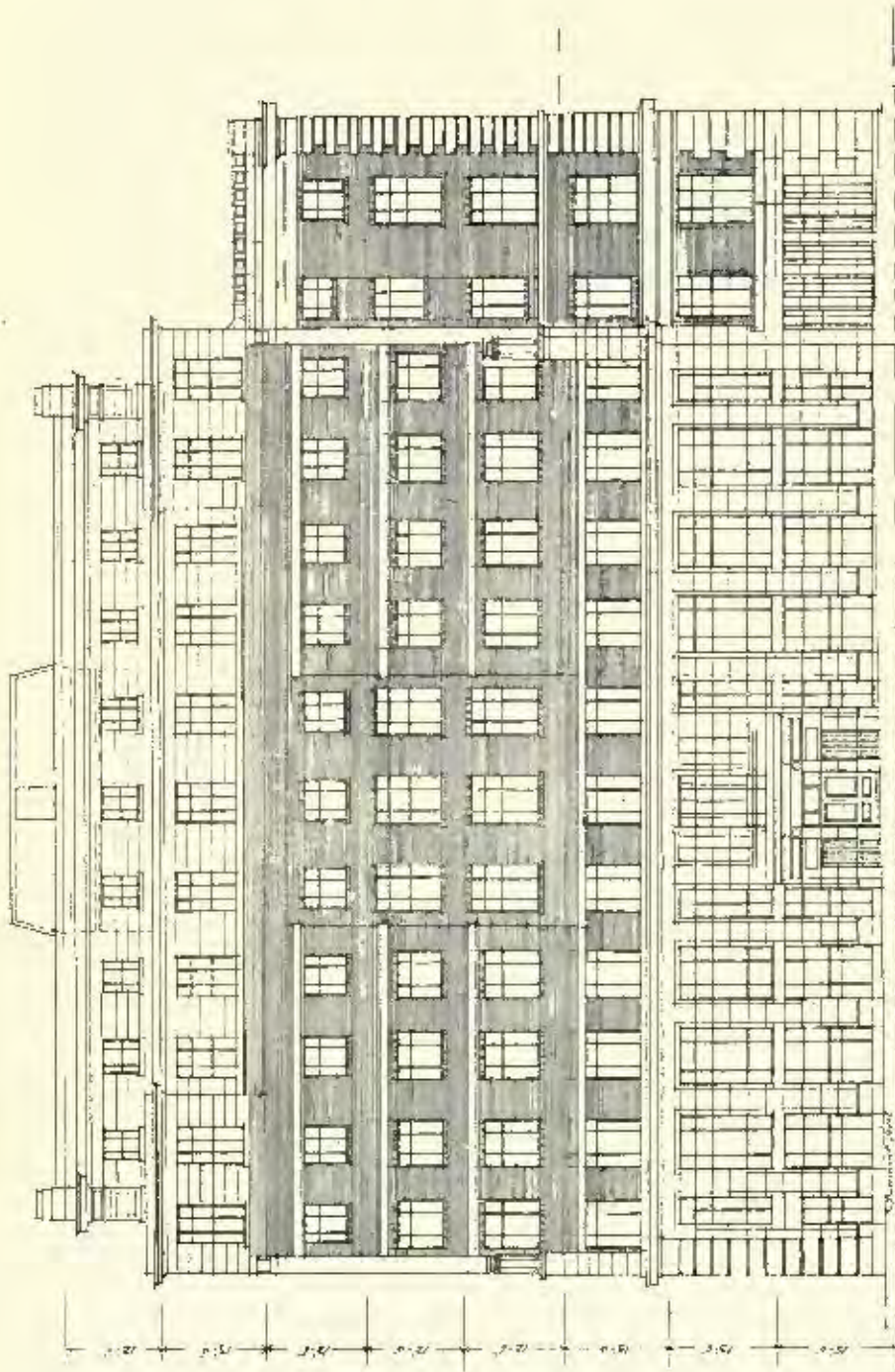

AFRICA HOUSE, KINGSWAY, W.C.

TREJERN AND NORMAN, ARCHITECTS.

Lifts: WATROOP-ORMS, Ltd., 54-55 Fetter Lane, E.C. 2, and Falmouth Road, S.E.

*Modern Business Premises.*

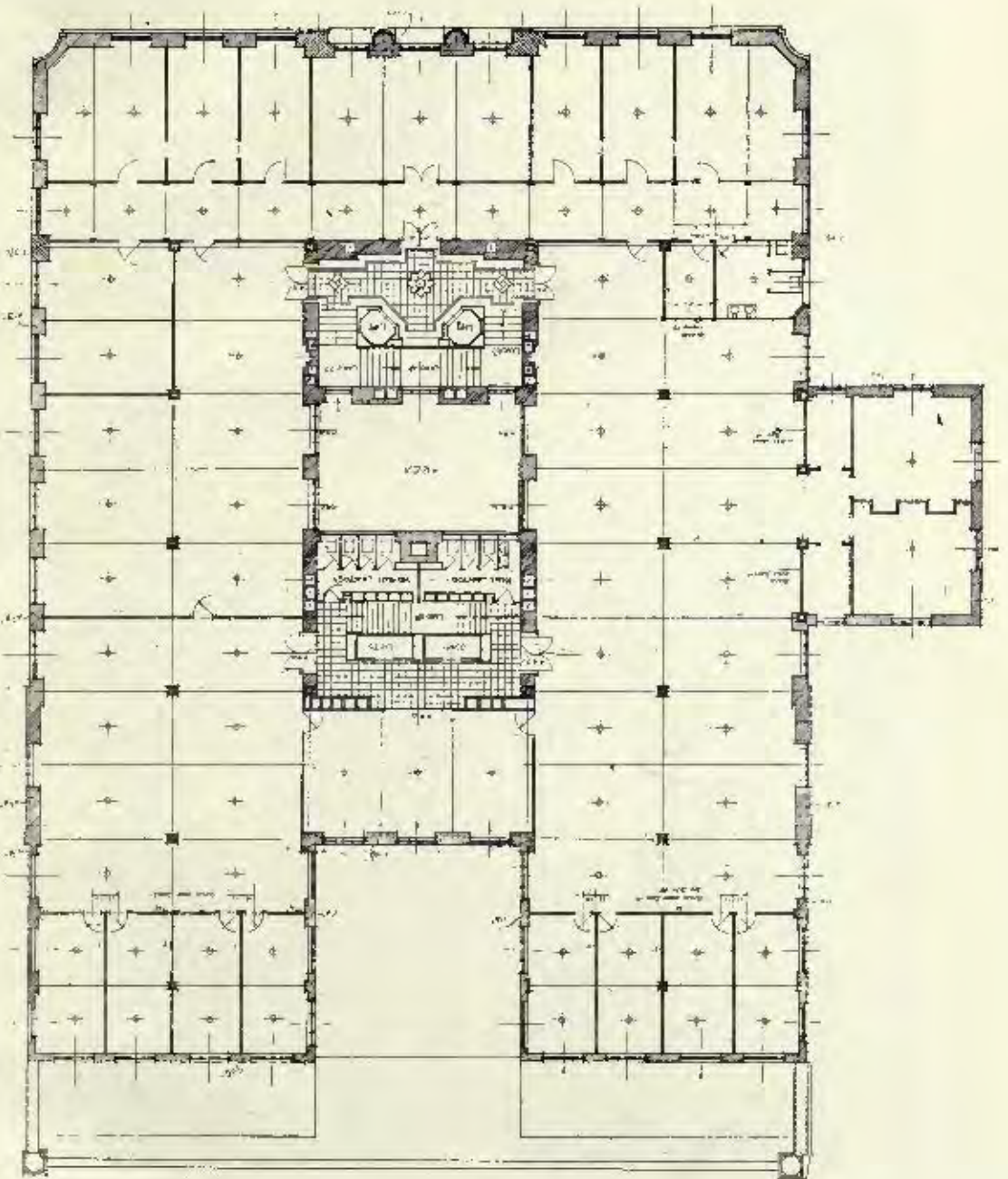

THIRD FLOOR PLAN.

AFRICA HOUSE, KINGSWAY.

TREHEARN AND NORMAN, ARCHITECTS.



*Modern Business Premises.*



NOS. 2 & 4 ST. MARY AXE, E.C. 3.  
STANLEY HAMP, ARCHITECT (COLLCUTT AND HAMP).  
Lifts: WAYGOND-OTIS, Ltd., 54-55 Fetter Lane, E.C., and Falmouth Road, S.E.

*Modern Business Premises.*



NOS. 2 & 4 ST. MARY AXE, E.C. 3. STANLEY HAMP, ARCHITECT  
(COLLISUTT AND HAMP).

Lifts : WAYWOOD-ORRIS, Ltd., 54-55 FETTER LANE, E.C. 2, and FALMOUTH ROAD, S.E.



*Modern Business Premises.*



MOORGATE HALL, MAIN ENTRANCE : DETAIL.

RICHARDSON AND GILL, ARCHITECTS.

Lifts : WAYGOOD-OTIS, Ltd., 54-55 Fetter Lane, E.C. 2, and Falmouth Road, S.E.

*Modern Business Premises.*



GENERAL ELECTRIC CO., WITTON, BIRMINGHAM.  
ADMINISTRATION OFFICES : MAIN ENTRANCE.  
WALLIS, GILBERT AND PARTNERS, ARCHITECTS.





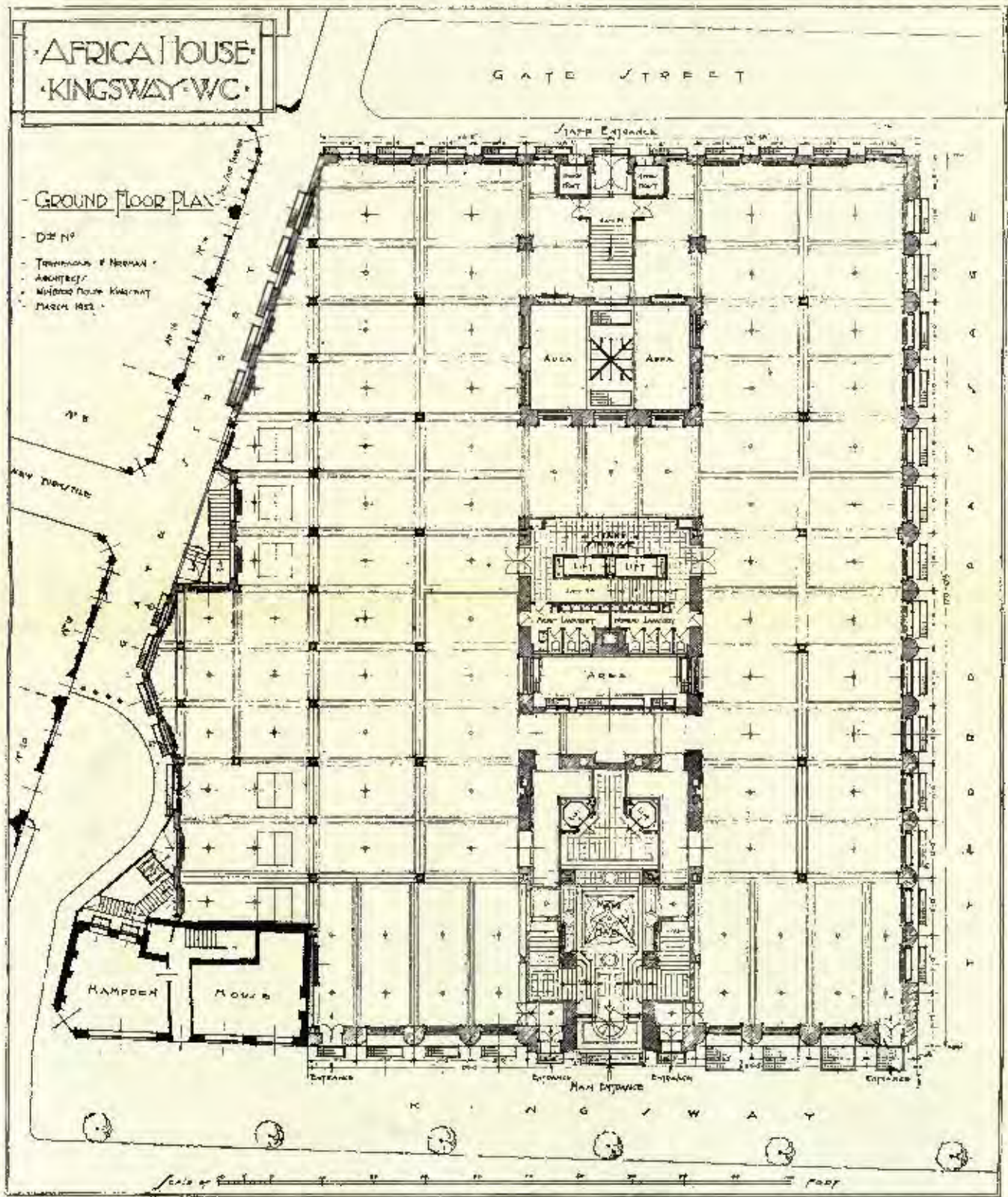

Modern Business Premises.

GROUND FLOOR PLAN: AFRICA HOUSE.

TREHEARN AND NORMAN, ARCHITECTS.

Lifts: WAYGOOD-OTIS, Ltd., 54-55 Fetter Lane, E.C., and Falmouth Road, S.E.



*Modern Business Premises.*

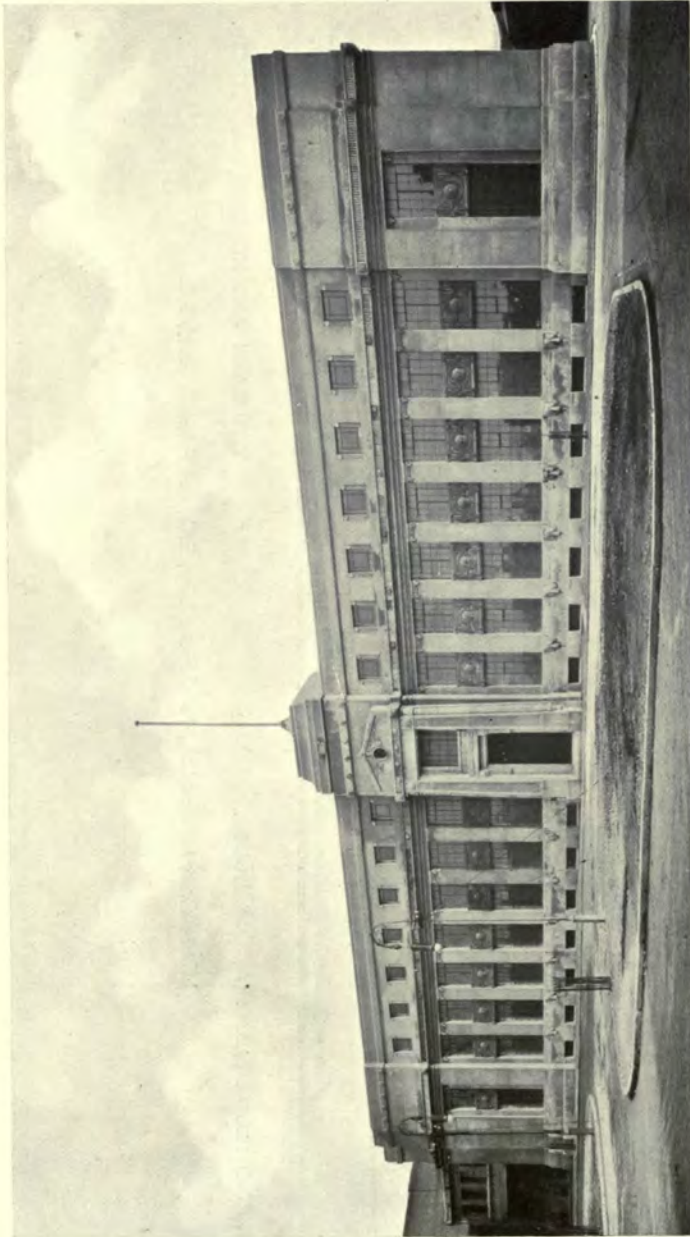

GENERAL ELECTRIC CO., WITTON, BIRMINGHAM : ADMINISTRATION OFFICE.

WALLIS, GILBERT AND PARTNERS, ARCHITECTS.

Ornamental Plaster Work : G. Jackson & Sons, Ltd., 49 Rathbone Place, W. 1.

*Modern Business Premises.*



GENERAL ELECTRIC CO., WITTON, BIRMINGHAM : ENTRANCE HALL.

WALLIS, GILBERT AND PARTNERS, ARCHITECTS.

Ornamental Plaster Work : G. Jackson & Sons, Ltd., 49 Railbone Place, W. 1.





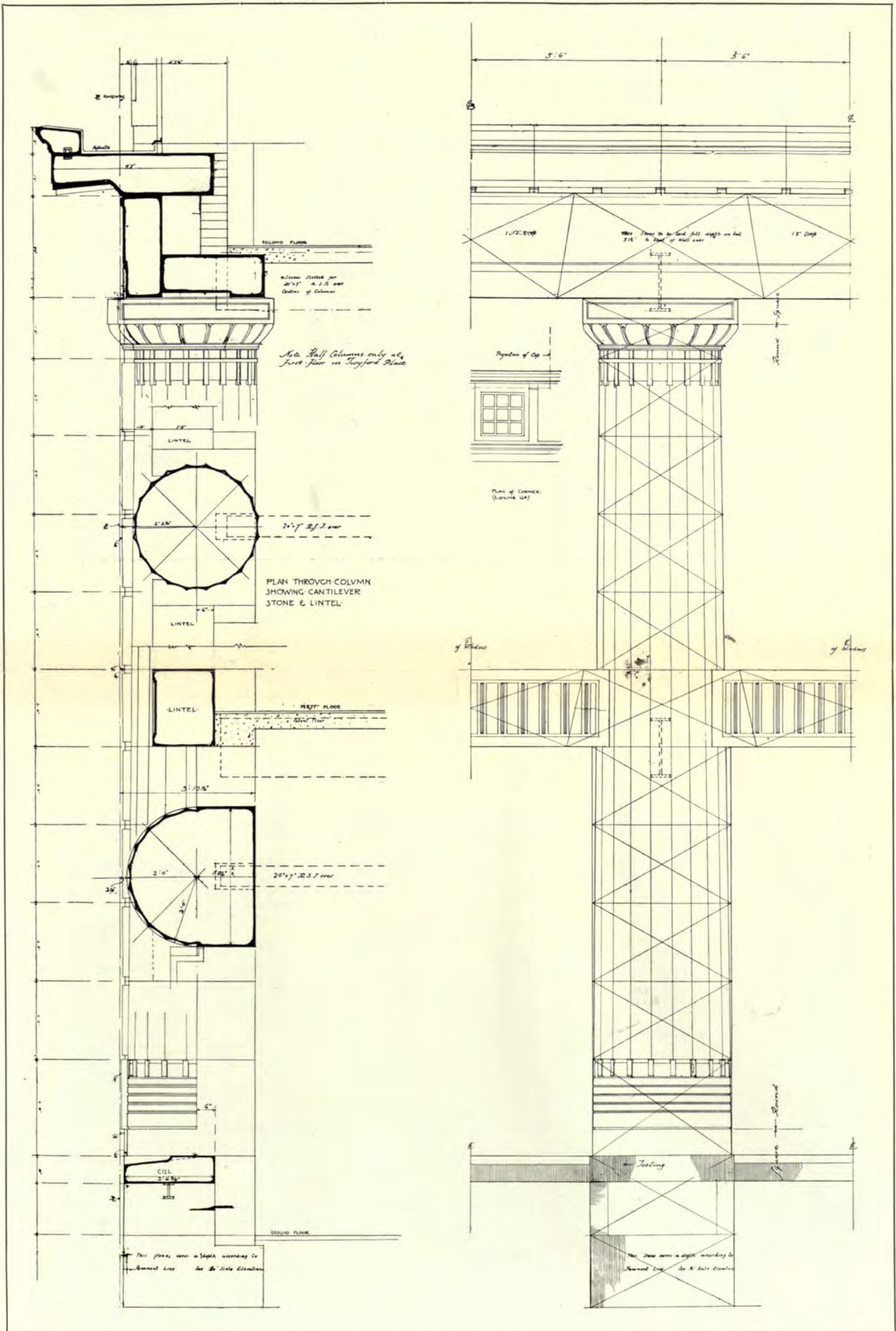

24 & 25

DETAIL: AFRICA HOUSE, KINGSWAY.

TREHEARN AND NORMAN, ARCHITECTS.



*Modern Business Premises.*

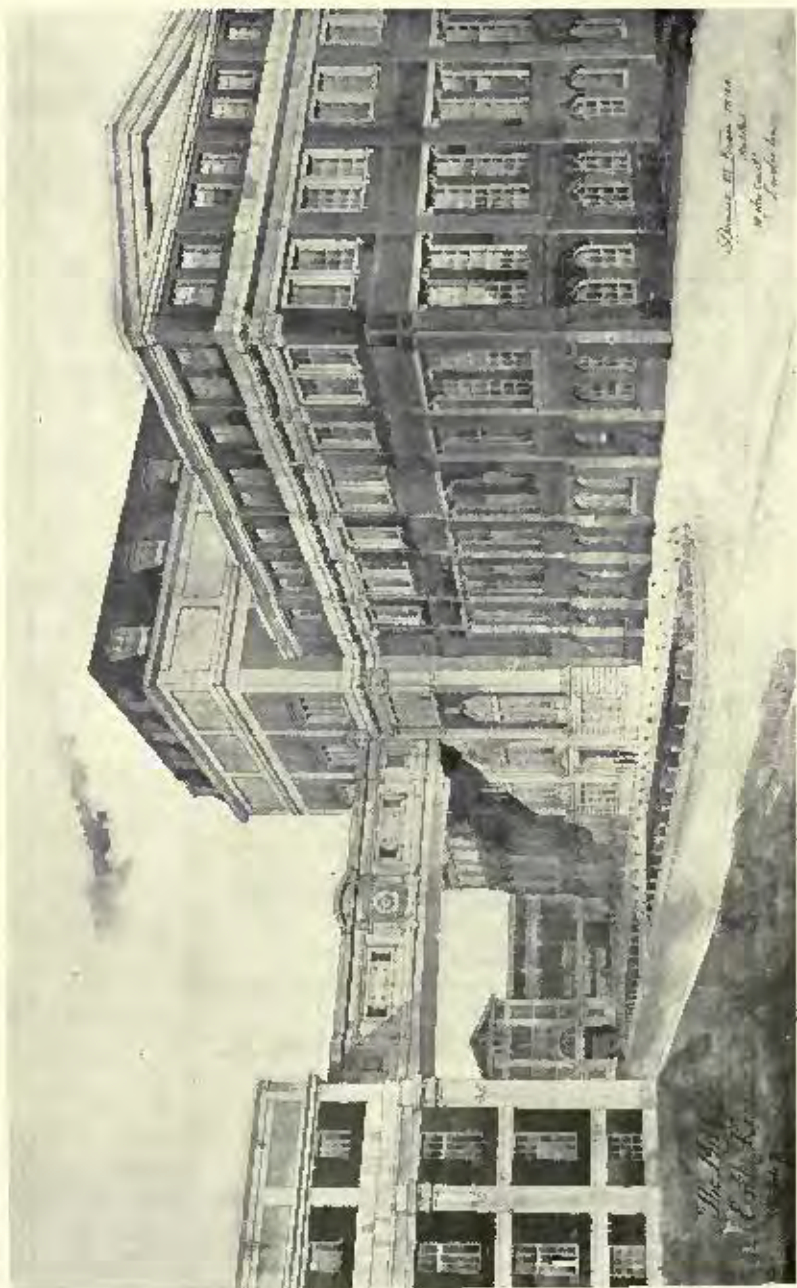

PERCIVAL M. FRASER, ARCHITECT.

THE MILL, ERITH, KENT.

*Modern Business Premises.*

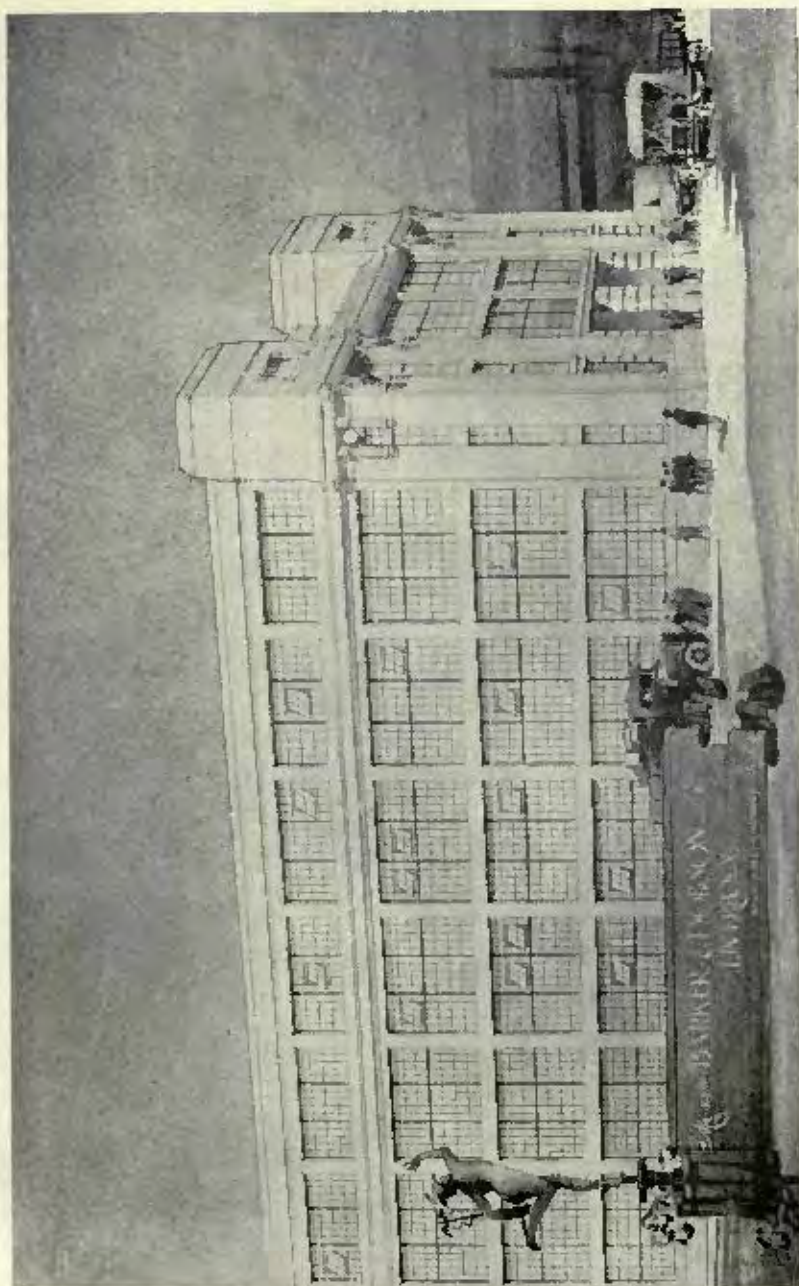

WALLIS, GILBERT AND PARTNERS, ARCHITECTS.

MESSRS. BAIKER AND DOBSON, LIVERPOOL.



*Modern Business Premises.*



NEW PREMISES, KING WILLIAM STREET.

CAMPBELL JONES, SON AND SMITHERS, ARCHITECTS FOR LLOYD'S BANK.  
H. L. ANDERSON, ARCHITECT FOR THE GUARDIAN ASSURANCE CO.

*Modern Business Premises.*



PRINCE'S HOUSE, KINGSWAY,

TREHEARN AND NORMAN, ARCHITECTS.

Portland Stone : UNITED STONE FIRMS, LTD., 1 Bristol Chambers, Nicholas Street, Bristol.





*Modern Business Premises.*



THE COMMERCIAL BANK, GRACECHURCH STREET, E.C.

F. R. GOULD WILLS, ARCHITECT.

Lifts: WARRHOOD-ORVIS, Ltd., 54-55 Fetter Lane, E. C. 2, and Falmouth Road, S.E.



*Modern Business Premises.*



THE SWEDISH CHAMBER OF COMMERCE BUILDING: VESTIBULE.  
NIVEN AND WIGGLESWORTH, ARCHITECTS.

Lifts: WAYCOOD-OTIS, Ltd., 54-55 Fetter Lane, F. C. 2, and Falmouth Road, S. E.

# MODERN BUSINESS PREMISES



NEW PREMISES, REGENT STREET, W.

MESSRS. HENRY TANNER, ARCHITECTS.

Shop Fronts and Fittings : FREDK. SAGE & Co., Ltd., 58 Gray's Inn Road, W.C. 1.  
Metal Casements : THE LUXFER Co., Ltd., 16 Hill Street, Finsbury, E.C. 2.  
Lifts : WAYGOOD-OTIS, Ltd., 54-55 Fetter Lane, E.C., and Falmouth Road, S.E.



*Modern Business Premises.*



DETAIL : NEW PREMISES. REGENT STREET, W.

MESSRS. HENRY TANNER, ARCHITECTS.

Shop Fronts and Fittings : FREDK. SAGE & Co., Ltd., 58 Gray's Inn Road, W.C. 1.  
Metal Casements : THE LUXFER CO., 16 Hill Street, Finsbury, E.C. 2.  
Lifts : WAYGOOD-ORIS, Ltd., 54-55 Fetter Lane, E.C., and Falmouth Road, S.E.

*Modern Business Premises.*



ENTRANCE : NEW PREMISES, REGENT STREET, W.

MESSRS. HENRY TANNER, ARCHITECTS.

Shop Fronts and Fittings : FRANK SAIN & Co., Ltd., 58 Gray's Inn Road, W.C. 1.  
Metal Casements : THE LUXURY CO., Ltd., 16 Hill Street, Finsbury, E.C. 2.  
Lifts : WATSON-ORR, Ltd., 54-55 Fetter Lane, E.C., and Falmouth Road, S.E.



*Modern Business Premises.*



FRONT ELEVATION TO REGENT STREET.

MESSRS. HENRY TANNER, ARCHITECTS.

Shop Fronts and Fillings : FRENK, SACE & Co., Ltd., 58 Gray's Inn Road, W.C. 1.  
Metal Casements : THE LUXFER Co., Ltd., 16 Hill Street, Finsbury, E.C. 2.  
Lifts : WATKINSON-ORR, Ltd., 54-55, Fetter Lane, F.C., and Pallmouth Road, S.E. 1.

*Modern Business Premises.*



MAIN ENTRANCE : REGENT STREET.

MESSRS. HENRY YANNER, ARCHITECTS.

Shop Fronts and Filigees : FRENK, SACK & Co., Ltd., 58 Gray's Inn Road, W.C. 1.

Metal Casements : THE LAYREN Co., Ltd., 16 Hill Street, Finsbury, E.C. 2.

Lights : WAREEN-ORR, Ltd., 54-55 Fetter Lane, E.C. 4, and Falmouth Road, S.E.



*Modern Business Premises.*



GROUND FLOOR : INTERIOR VIEW.

MESSRS. HENRY TANNER, ARCHITECTS.

Shop Fronts and Fittings : FREDX. SAGE & Co., Ltd., 58 Gray's Inn Road, W.C. 1.

Metal Casements : THE LUXFER Co., Ltd., 16 Hill Street, Finsbury, E.C. 2.

Lights : WILCOXSONS, Ltd., 54, 55 Fetter Lane, E.C. 4, and Falmouth Road, S.F.

*Modern Business Premises.*



TYPICAL SALES DEPARTMENT.

MESSRS. HENRY LANNER, ARCHITECTS.

Shop Fronts and Fixings : FRANK SAUER & CO., LTD., 38 Gray's Inn Road, W.C. 1.  
Metal Casements : THE LUXFERM CO., LTD., 16 Hill Street, Finsbury, E.C. 2.  
Lifts : WATCOOPE-ORRIS, LTD., 54-55 Fetter Lane, E.C. 4, and Falmouth Road, S.E.



*Modern Business Premises.*

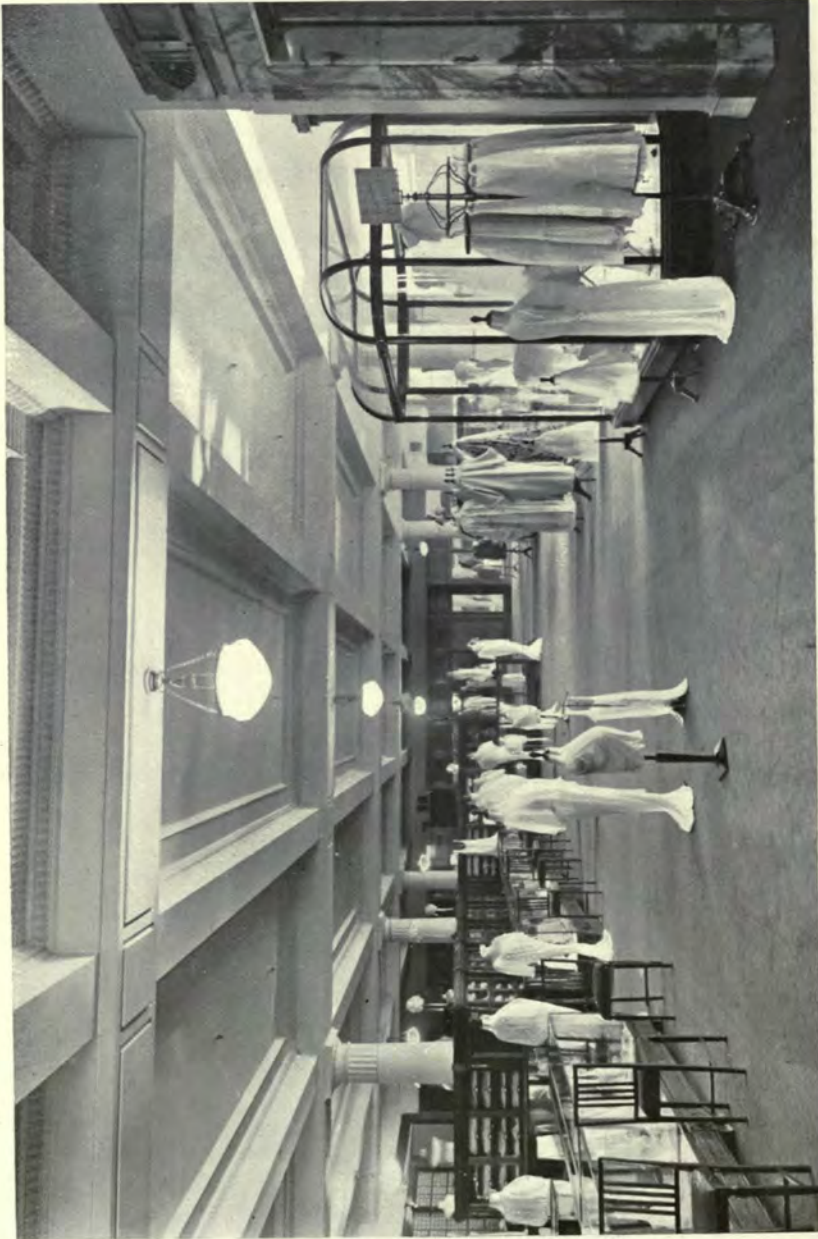

TYPICAL SALES DEPARTMENT.

MESSRS. HENRY TANNER, ARCHITECTS.

Shop Fronts and Fittings : FREDK. SAGE & Co., Ltd., 58 Gray's Inn Road, W.C. 1.

Metal Casements : THE LUXFER Co., Ltd., 16 Hill Street, Finsbury, E.C. 2.

Lifts : WAYGOOD-OTIS, Ltd., 54-55 Fetter Lane, E.C. 4, and Falmouth Road, S.E.

*Modern Business Premises.*



LADIES' WAITING LOUNGE.

MESSRS. HENRY TANNER, ARCHITECTS.

Shop Fittings and Fittings : FREDK. SAGE & Co., Ltd., 58 Gray's Inn Road, W.C. 1.

Metal Carvements : THE LUNGER Co., Ltd., 16 Hill Street, Finsbury, E.C. 2.

Jiffs : WATSON & ORRIS, Ltd., 54-55 Fetter Lane, E.C. 4, and Falmouth Road, S.E.





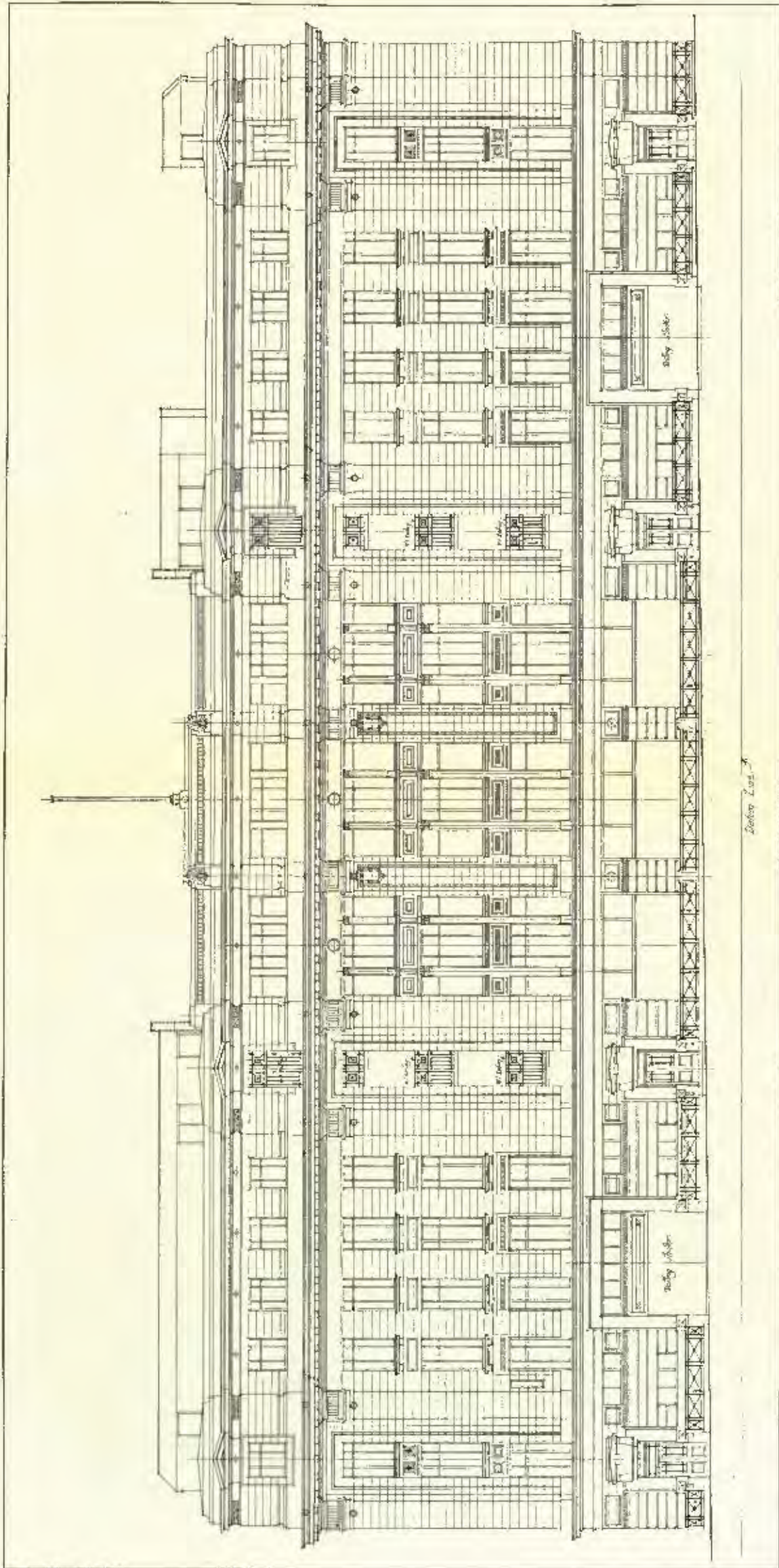

NEW BUSINESS PREMISES, REGENT STREET: BACK ELEVATION IN ARGYLL STREET.

Shop Fronts and Fittings: FREDERICK SAGE & CO., LTD., 58 GUY'S INN ROAD, W.C. 1.  
Metal Casements: THE LUNEFER CO., 16 HILL STREET, FINCHLEY, E.C. 2.  
Lifts: WATCOOP-OTIS, LTD., 54-55 FETTER LANE, E.C. 3, and FALMOUTH ROAD, S.E.

MESSRS. HENRY TANNER, ARCHITECTS.



DICKINS & JONES  
PROPOSED REBUILDING

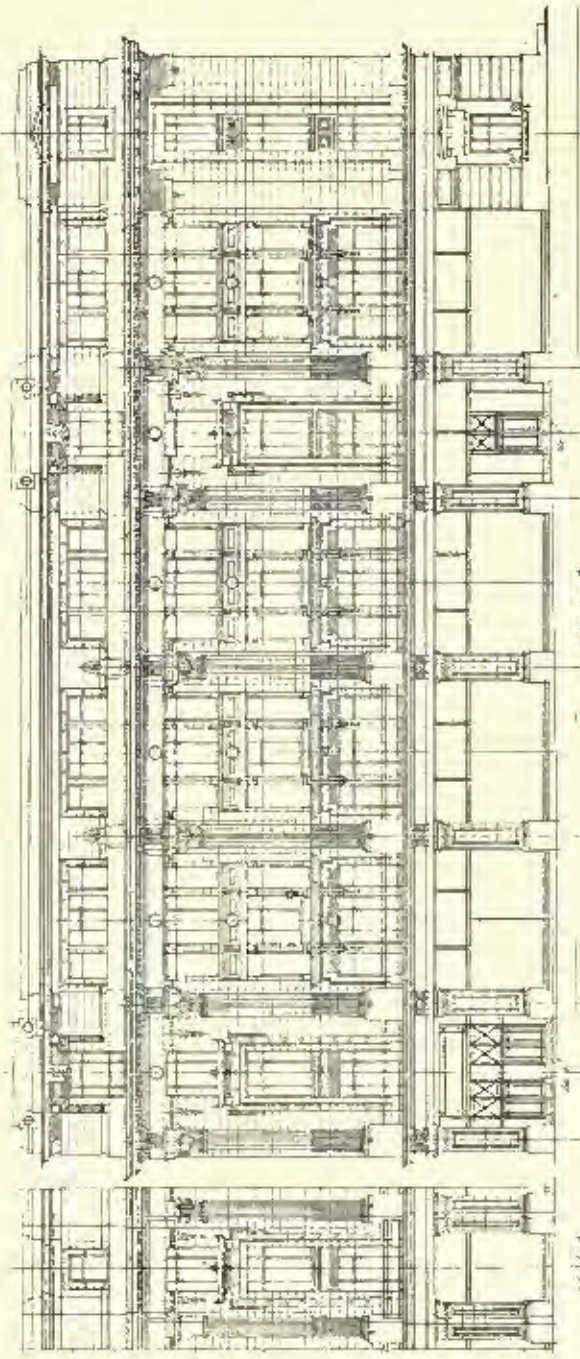

ANGLE ELEVATION

ELEVATION to ARGVLL PLACE

ELEVATION to ARGVLL PLACE.

MESSRS. HENRY TANNER, ARCHITECTS.

Shop Fronts and Fixings : FERRIS, SAGE & CO., LTD., 58 Gray's Inn Road, W.C. 1.  
Metal Casements : THE LUXFERE CO., LTD., 16 Hill Street, Finsbury, E.C. 2.  
Lifts : WATSON-O'NEIL, LTD., 54-55, Fetter Lane, E.C. 4, and Falmouth Road, S.E.

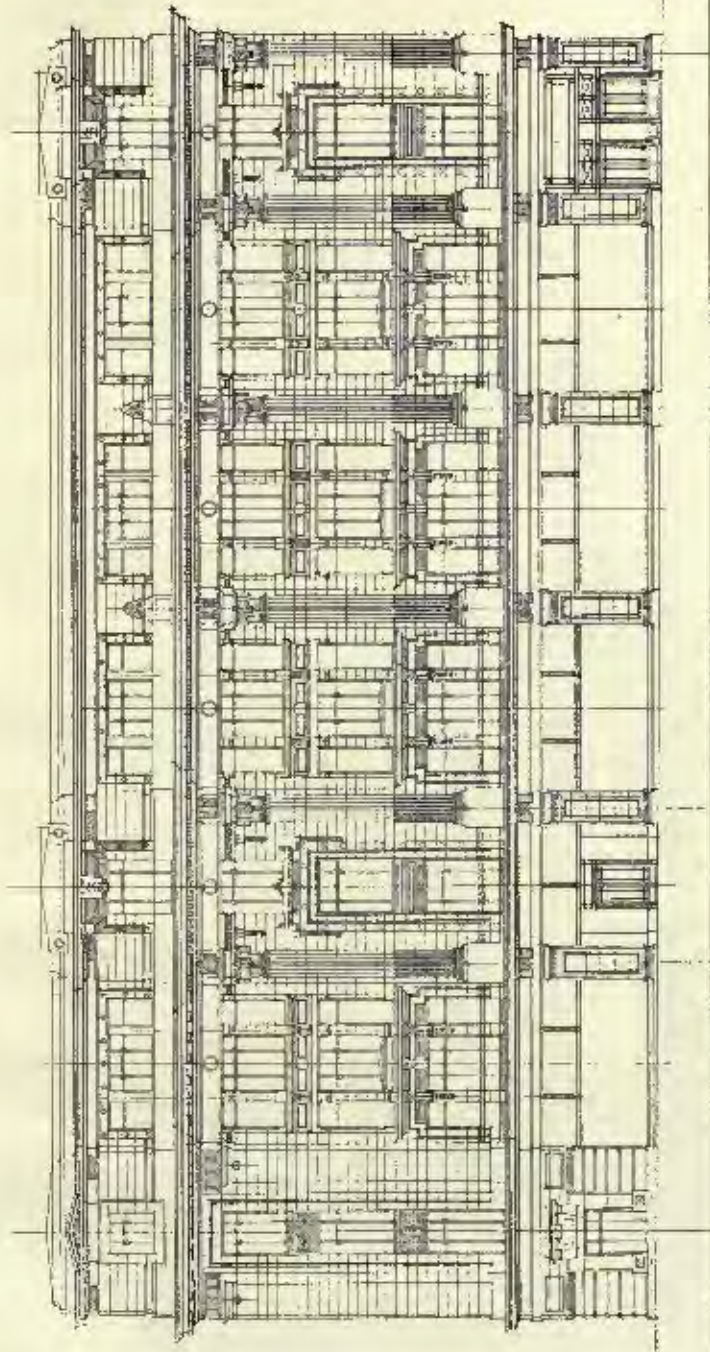

Scale 1/8" = 1 foot

ELEVATION *to* LITTLE ARGYLL STREET

Scale of Finishes

ELEVATION TO LITTLE ARGYLL STREET.

MESSRS. HENRY FANNER, ARCHITECTS.

Shop Fronts and Filings : FREDK. SAGE & Co., Ltd., 58 Gray's Inn Road, W.C. 1.  
Metal Casements : THE LUXUR Co., Ltd., 16 Hill Street, Finsbury, E.C. 2.  
Lifts : WAYCOO-O'RIE, Ltd., 54-55 Fetter Lane, F.C. and Falmouth Road, S.E.



Modern Business Premises.

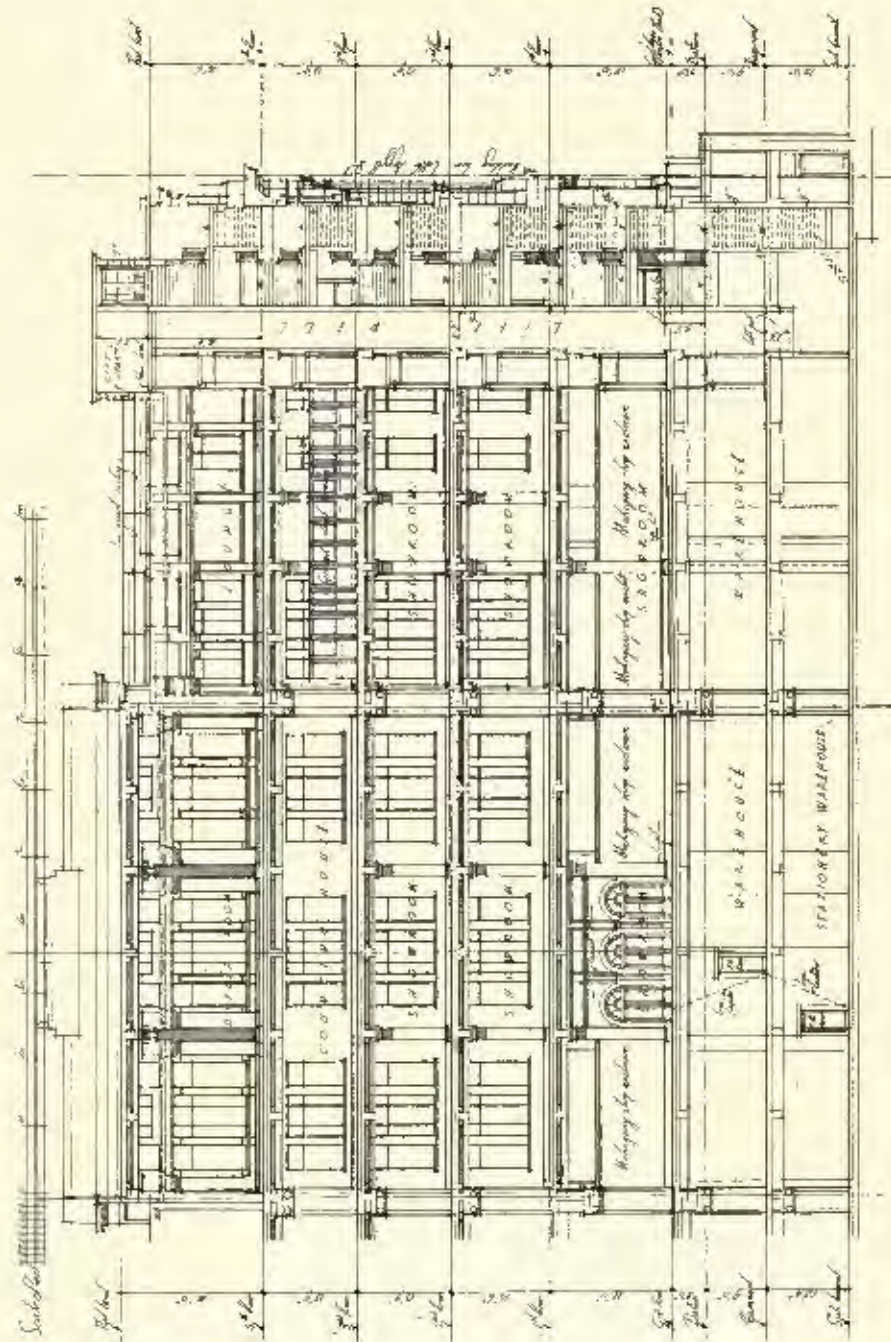

MESSRS. HENRY TANNER, ARCHITECTS.

SECTION ON LINE D, D.

Modern Business Premises.

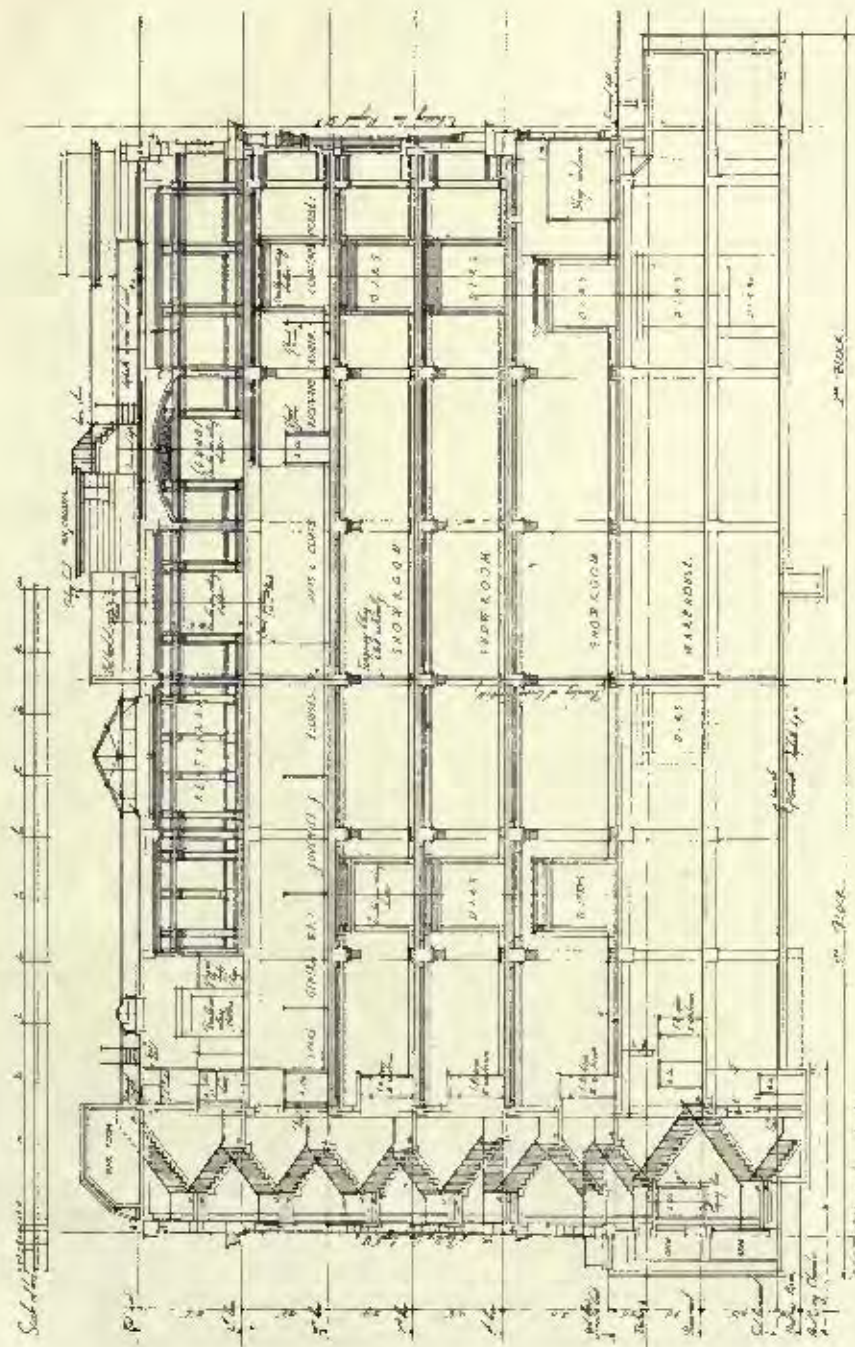

MESSRS. HENRY TANNER, ARCHITECTS.

SECTION A. A.





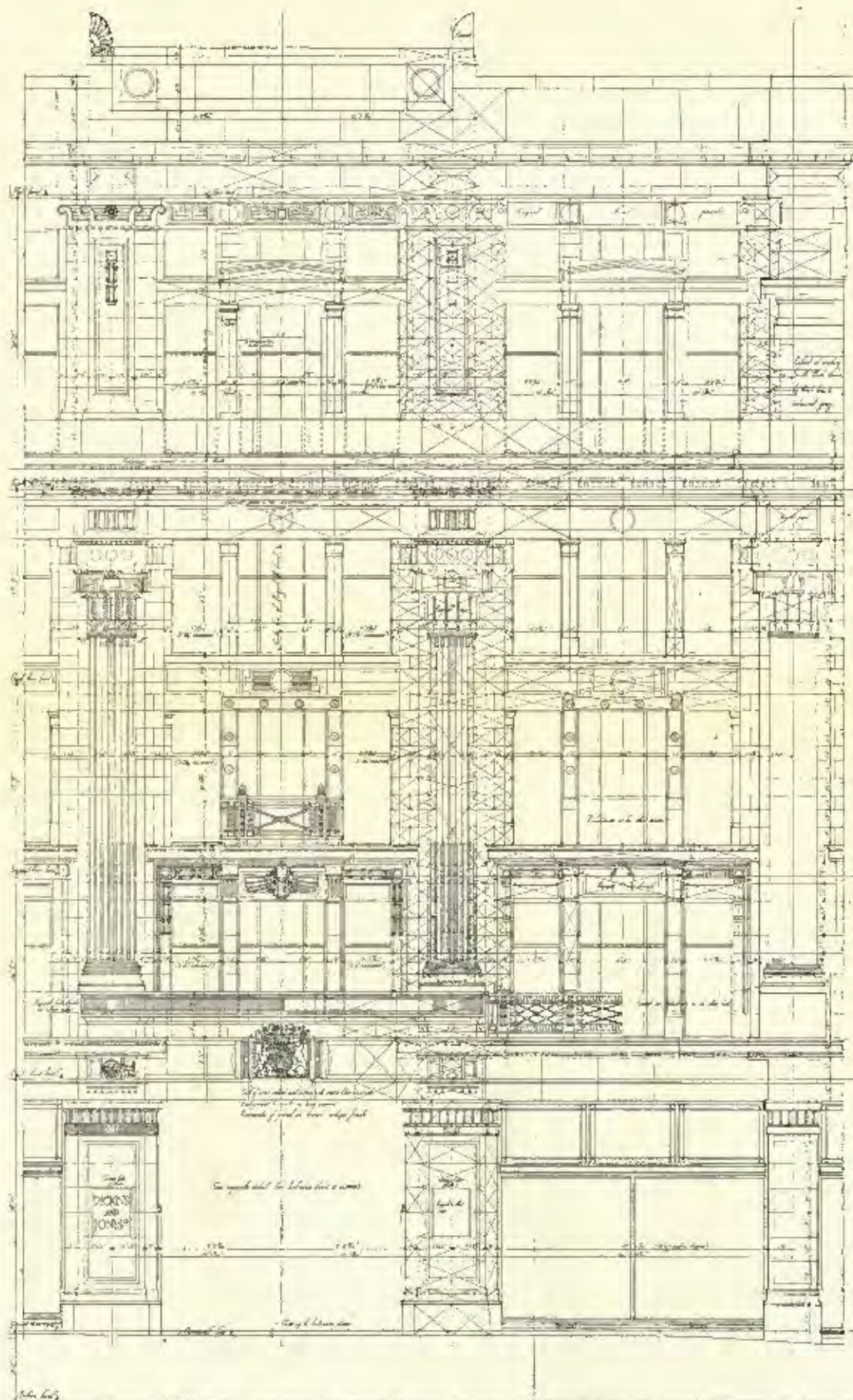

MAIN ENTRANCE : FRONT DETAIL ELEVATION.

MESSRS. HENRY TANNER, ARCHITECTS.

Shop Fronts and Filings : FRED. SAGE & Co., Ltd., 58 Gray's Inn Road, W.C. 1.  
Metal Casements : THE LUXFER Co., Ltd., 16 Hill Street, Finsbury, E.C. 2.  
Lifts : WAYGONDOLPH, Ltd., 54-55 Fetter Lane, E.C., and Falmouth Road, S.E.



*Modern Business Premises*

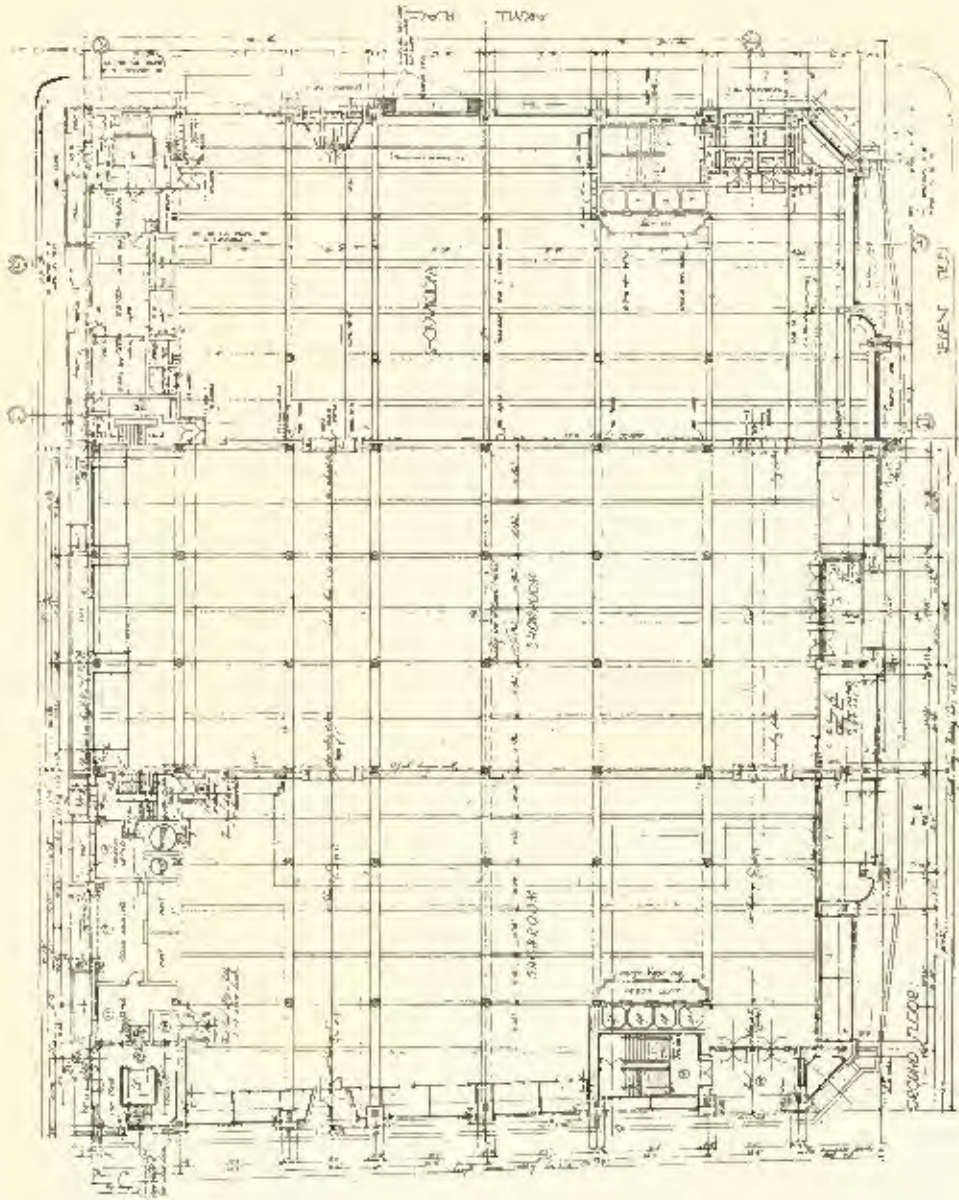

MESSRS. HENRY TANNER, ARCHITECTS.

GROUND FLOOR PLAN.

Modern Business Premises.

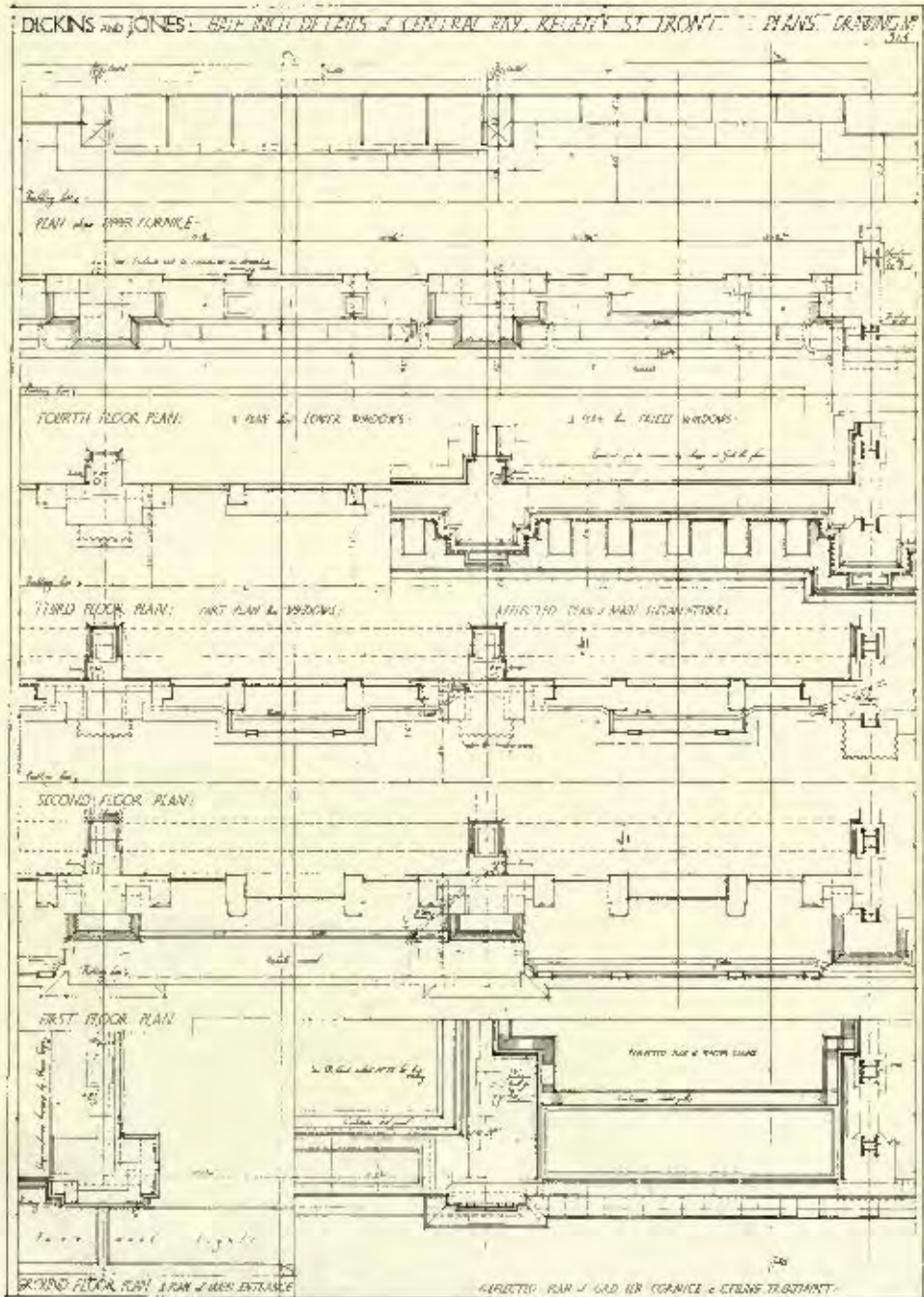

PLANS OF DETAILS.

MESSRS. HENRY TANNER, ARCHITECTS.





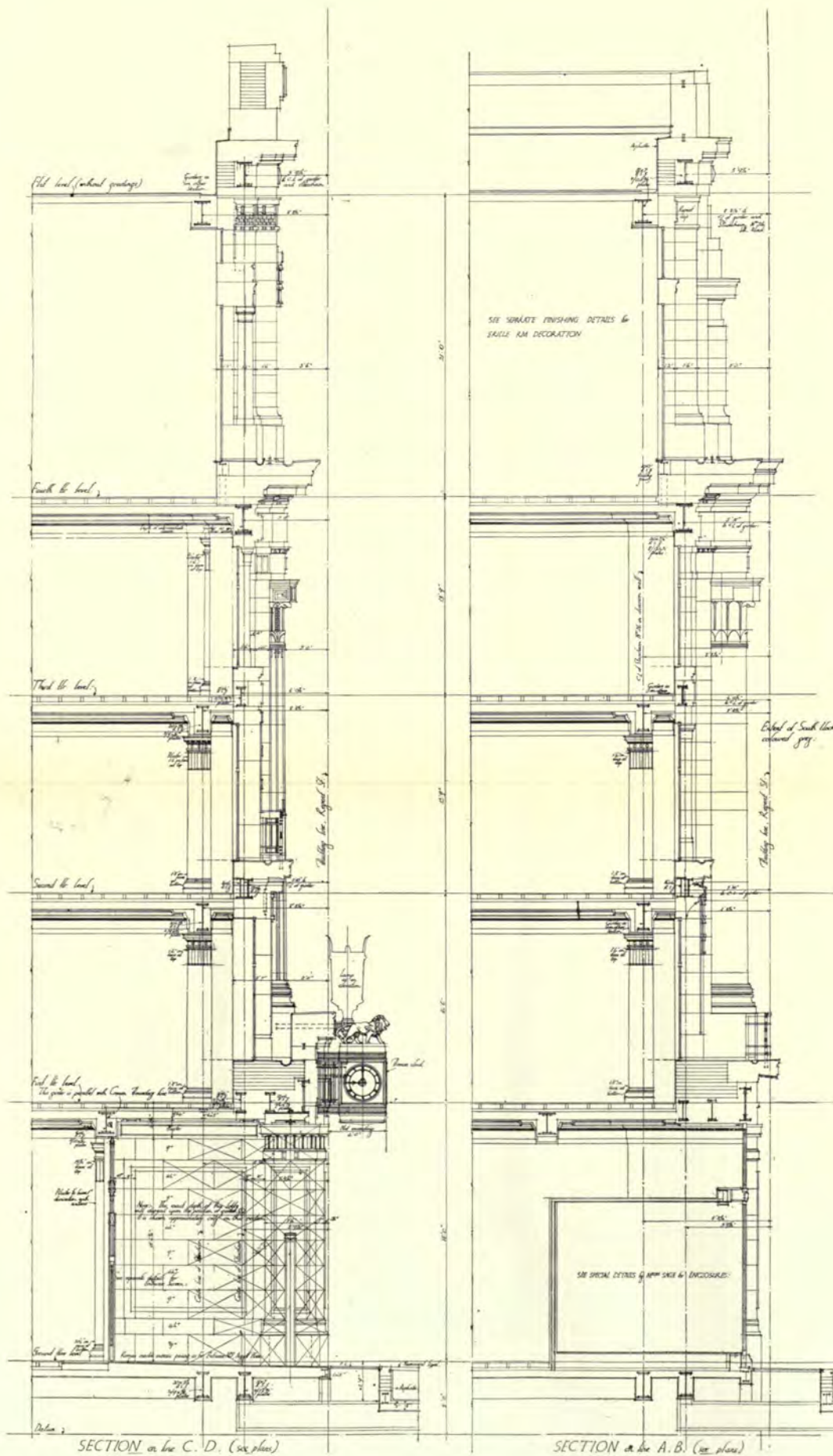

SECTIONS C. D. AND A. B.

HALF-INCH DETAILS : CENTRE BAY, REGENT STREET FRONT.

MESSRS. HENRY TANNER, ARCHITECTS.

Shop Fronts and Fittings : FREDK. SAGE & Co., Ltd., 58 Gray's Inn Road, W.C. 1.  
Metal Casements : THE LUXFER Co., Ltd., 16 Hill Street, Finsbury, E.C. 2.  
Lifts : WAYGOOD-OTIS, Ltd., 54-55 Fetter Lane, E.C., and Falmouth Road, S.E.



*Modern Business Premises.*

DICKINS & JONES

441-443 LONDON - ONE BAY  
ELEVATION OF FRONT  
(SEE PLAN ON DRAWING OF P. 112.)

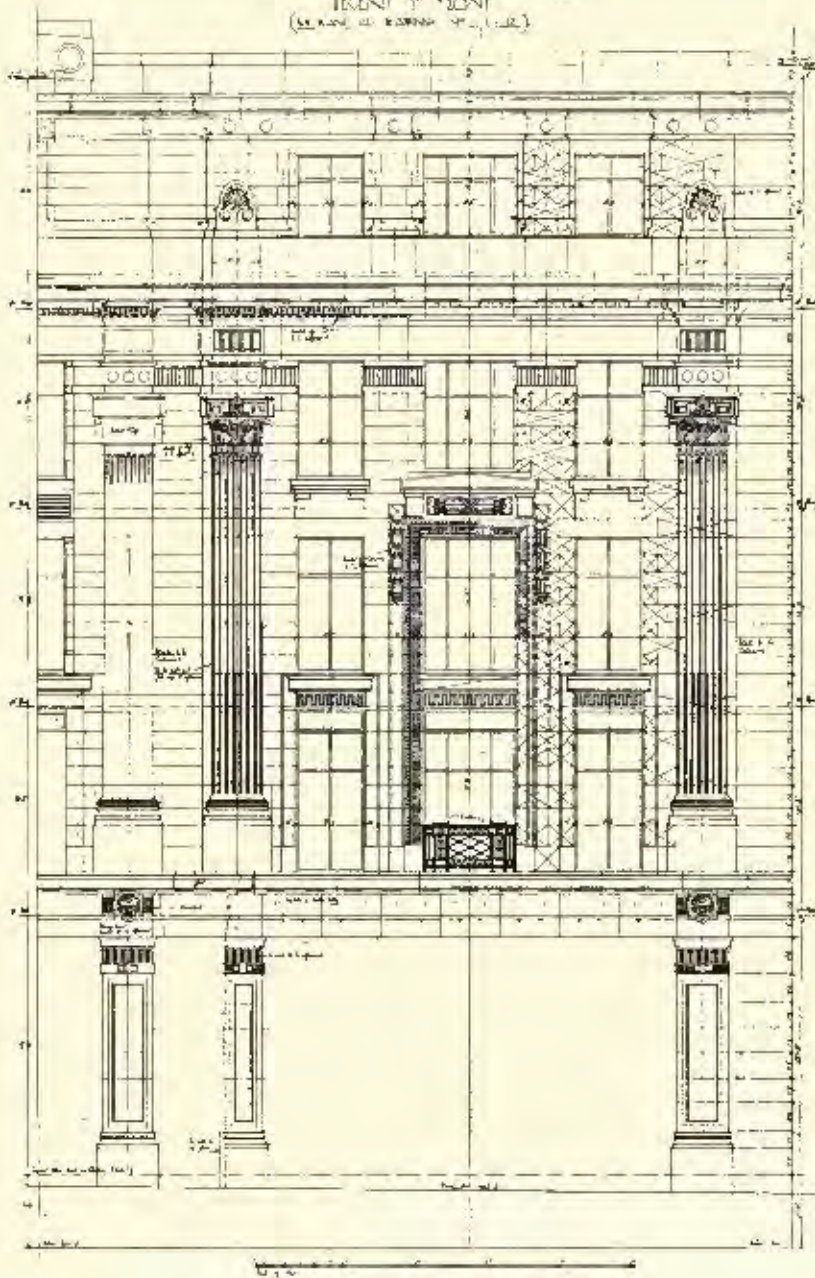

HALF-INCH DETAIL OF SECOND BAY.

MESSRS. HENRY TANNER, ARCHITECTS.

Shop Fronts and Fittings: FREDK. SAGE & Co., Ltd., 58 Gray's Inn Road, W.C. 1.  
Metal Casements: THE LUXTER Co., Ltd., 16 Hill Street, Finsbury, E.C. 2.  
Lifts: WYCOON-OLDS, Ltd., 34-55 Fetter Lane, E.C. 4, and Falmouth Road, S.E.

Modern Business Premises.

№ 36A

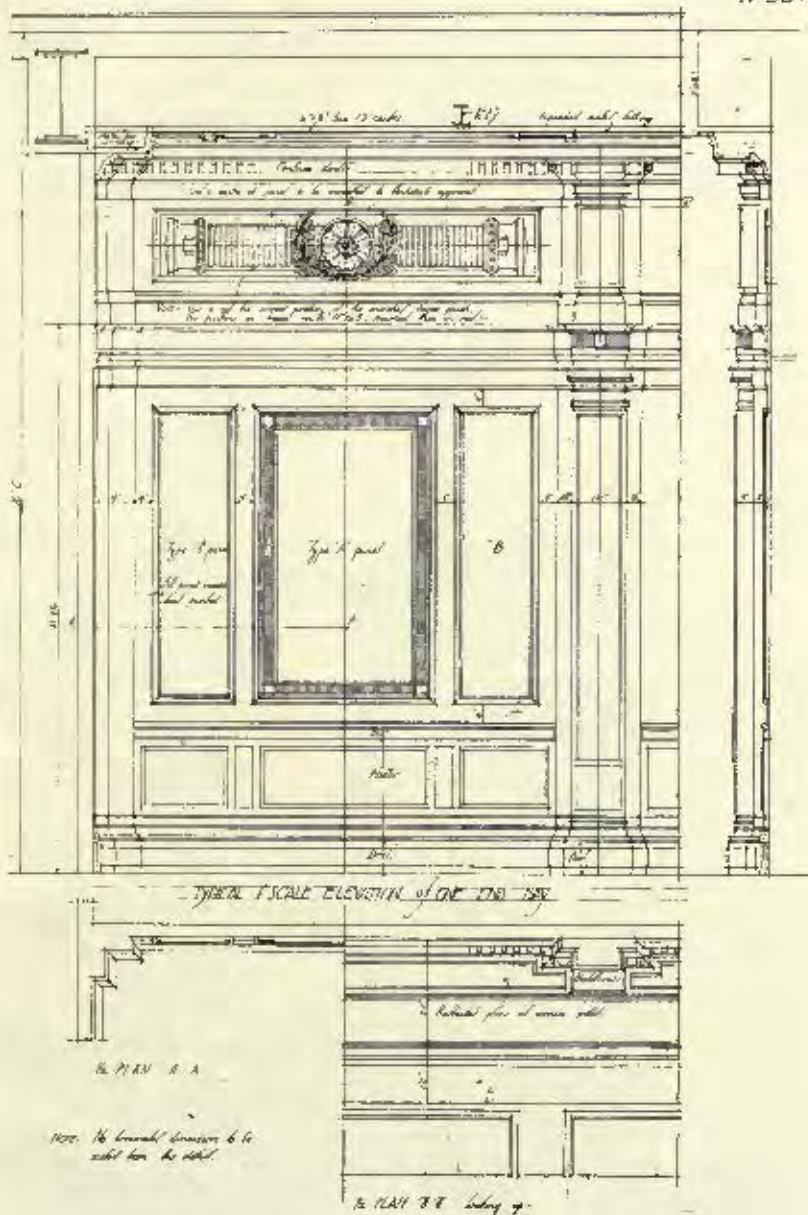

NORTH BLOCK DETAILS: FOURTH FLOOR.

MESSRS. HENRY TANNER, ARCHITECTS.

Shop Fronts and Fittings: FREDK. SAGE & Co., 38 Gray's Inn Road, W.C. 1.  
 Metal Casements: THE LUXFER Co., Ltd., 16 Hill Street, Finsbury, E.C. 2.  
 Lifts: WAYWOOD-ORIS, Ltd., 54-55 Fetter Lane, E.C., and Falmouth Road, S.E.



Modern Business Premises.

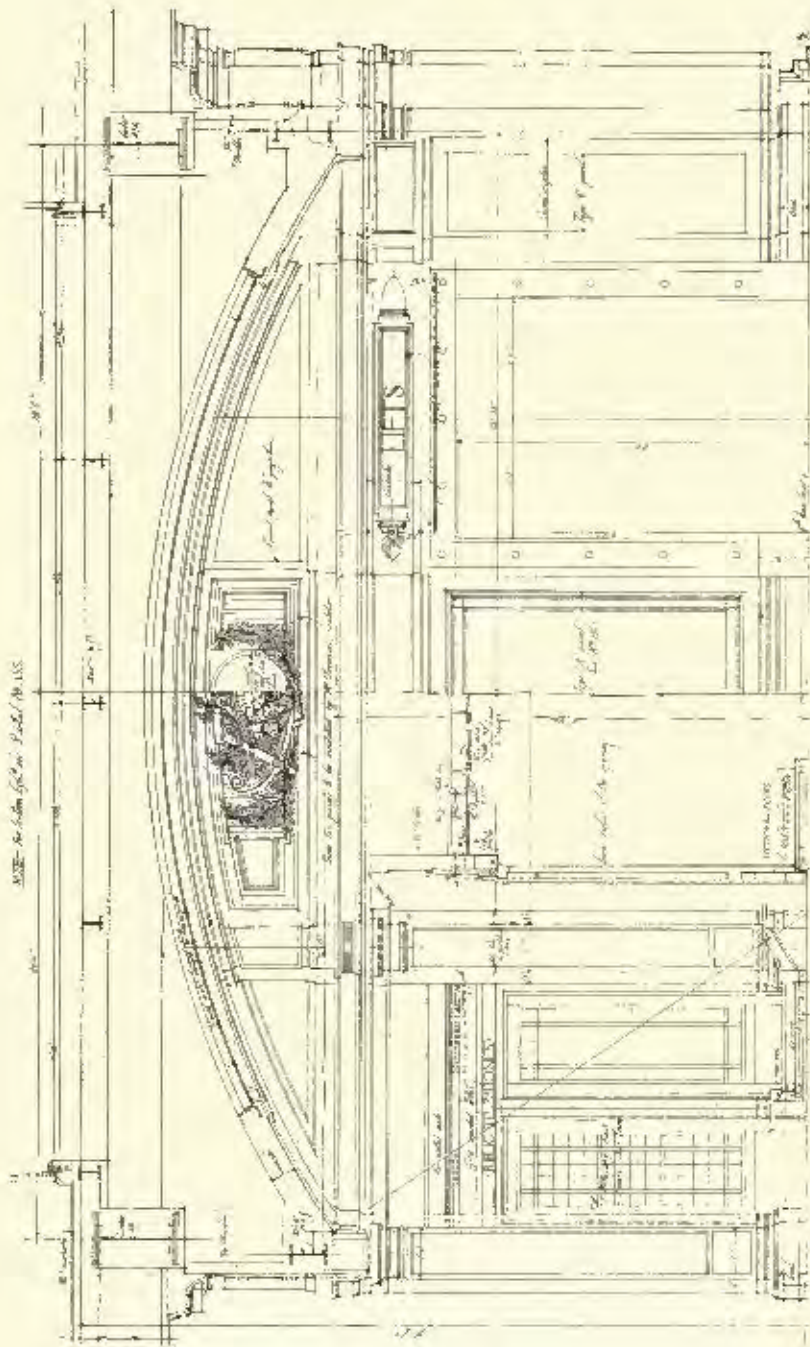

LIBRARY DETAIL.

MESSRS. HENRY TANNER, ARCHITECTS.

Shop Fronts and Fittings : FAIRBANK, SAUER & CO., LTD., 58 Gray's Inn Road, W.C., 1.  
 Metal Casements : THE LUXEMBOURG CO., LTD., 16 Hill Street, Finsbury, E.C. 2.  
 Lifts : WAYCOCK-ORTIS, LTD., 54-55 Peter Lane, E.C., and Falmouth Road, S.E.







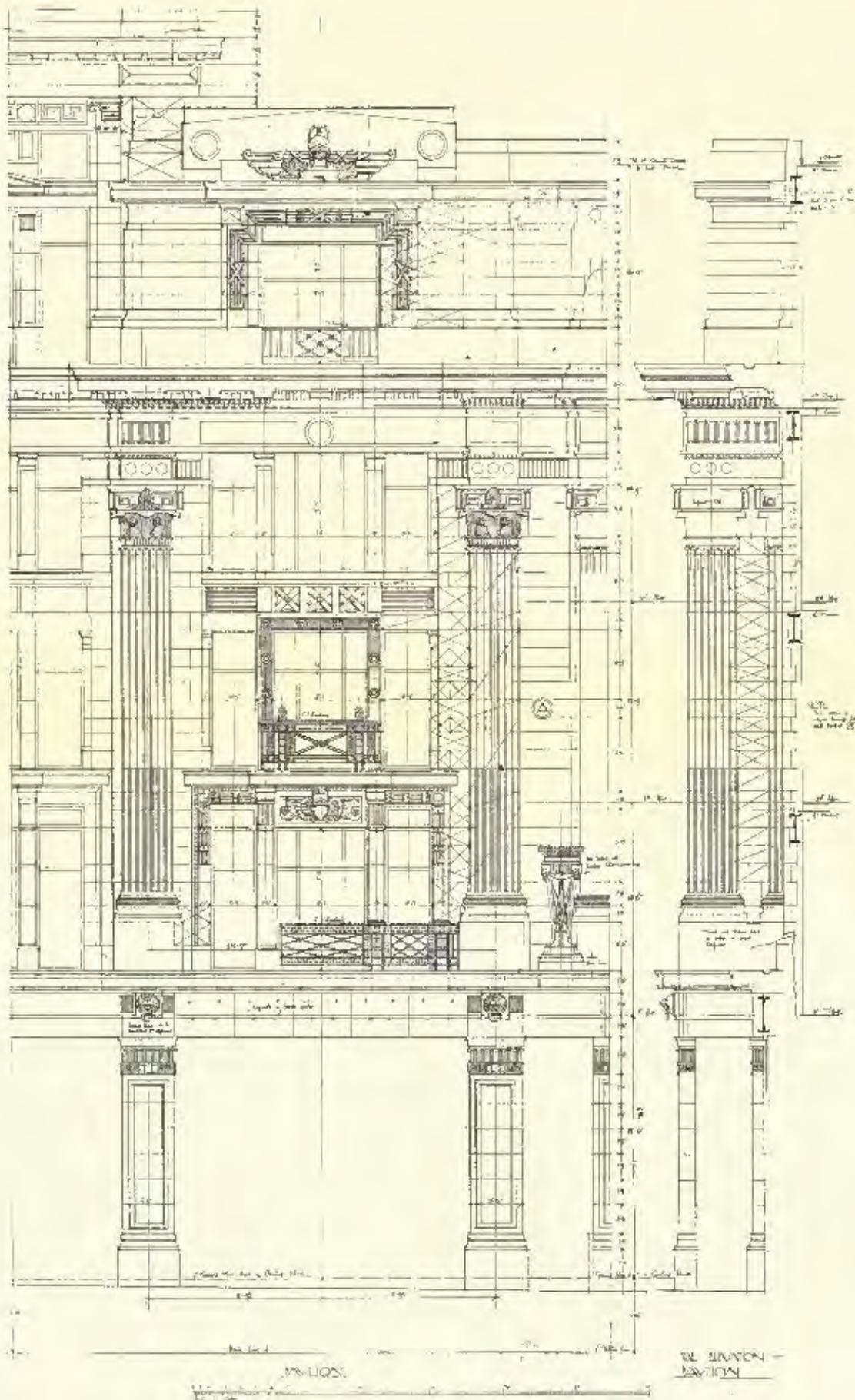

HALF-INCH DETAILS OF PAVILION ON REGENT STREET FRONT.  
MESSRS. HENRY TANNER, ARCHITECTS.

Shop Fronts and Fittings: FREDK. SAGE & Co., Ltd., 58 Gray's Inn Road, W.C. 1.  
Metal Casements: THE LUXFER Co., 16 Hill Street, Finsbury, E.C. 2.  
Lifts: WATCOOD-OTIS, Ltd., 54-55 Fetter Lane, E.C. 4, and Falmouth Road, S.E.



*Modern Business Premises.*

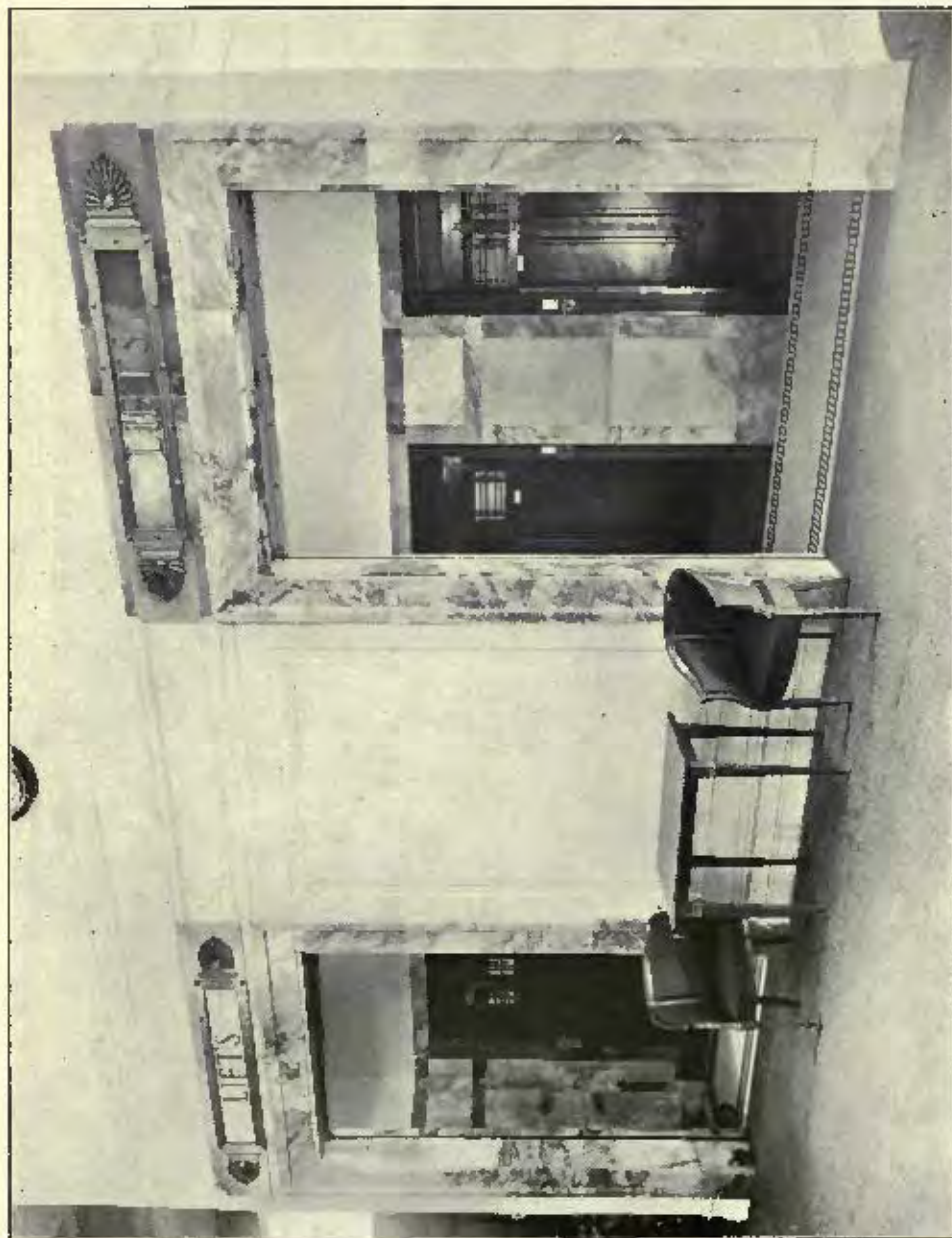

ENTRANCE TO LIFTS.

MESSE<sup>S</sup>. HENRY TANNER, ARCHITECTS.

Lifts : WATSON-ORRIS, Ltd., 54-55 Fetter Lane, E. C., and Falmouth Road, S. E.

*Modern Business Premises.*



MAIN STAIRCASE.

MESSRS. HENRY TANNER, ARCHITECTS.

Metal Casements : THE LUXFER Co., Ltd., 16 Hill Street, Finsbury, E.C. 2.  
Lifts : WAYGOOD-OTIS, Ltd., 54-55 Fetter Lane, E.C., and Falmouth Road, S.E.





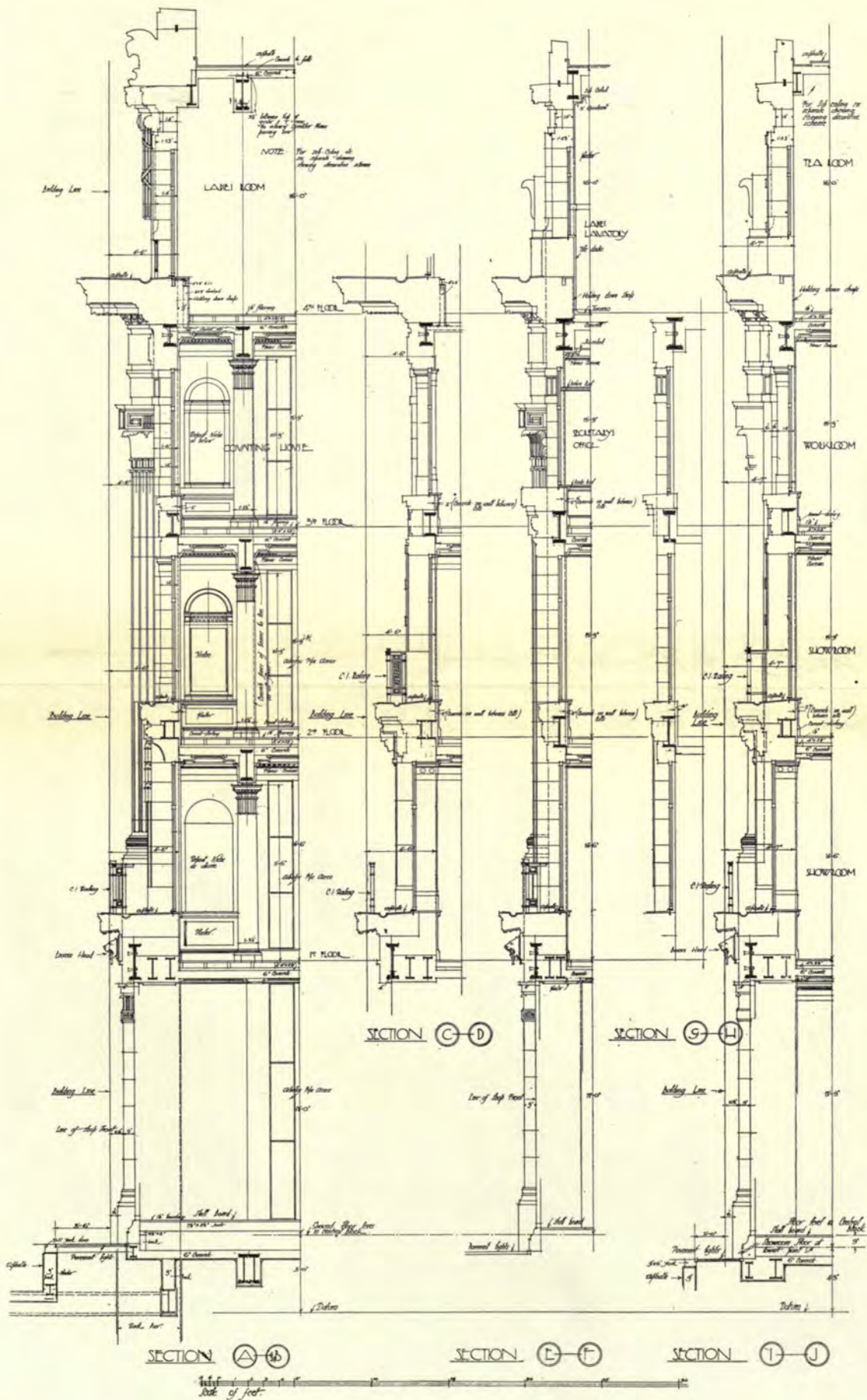

SECTIONS THROUGH REGENT STREET AND ARGYLL PLACE ELEVATIONS.

MESSRS. HENRY TANNER, ARCHITECTS.



*Modern Business Premises.*



NEW BANK IN EUSTON ROAD.  
MESSRS. CAMPBELL, JONES, SOK AND SMITHERS, ARCHITECTS.

NEW

# PORTFOLIO OF PLATES

ADDITIONS

A Collection of 64 Plates illustrating the work of the late C. E. MALLOWS, Architect, 12/6 nett, including many of his brilliant Garden Drawings—a splendid collection for all lovers of special drawings.

---

THE  
**REGENT THEATRE, BRIGHTON**

By ROBERT ATKINSON, F.R.I.B.A.

---

A Reprint from Volumes 53 and 54 of "Academy Architecture," with an Introductory Note. Published in separate form, so as to be a handy reference book on an extremely complex modern entertainment building. 56 pages, including Plans, Half-inch Details, and many Photographic Views. Price 5/-.

---

## MODERN BRITISH SCULPTURE

EDITED BY THE ROYAL SOCIETY OF BRITISH SCULPTORS.

*Containing at least 140 full page illustrations, and being a very representative collection of British Sculpture.*

The Volume will include illustrations of the work of Sir Thomas Brock, R.A.; Sir Hamo Thornycroft, R.A.; F. W. Pomeroy, R.A.; Alfred Drury, R.A.; the late W. R. Colton, R.A.; C. L. Hartwell, A.R.A.; Sir Bertram Mackennal, A.R.A.; H. Poole, A.R.A.; W. Reid Dick, A.R.A.; W. Reynolds-Stephens, P.R.S.B.S.; A. C. Lucchesi; C. S. Jagger; A. G. Wyon; S. Nicholson Babb; J. Angel; Paul Montford; Gilbert Bayes; Alexander Fisher; T. J. Clapperton; Benjamin Clemens; Albert Toft; Frederick J. Halton; Newbury A. Trent; Gilbert Ledward; L. S. Merifield; F. W. Doyle-Jones; Adrian Jones; etc., etc., etc.

In addition to the illustrations an introductory note on the aims of the Royal Society of British Sculptors and a Review of British Modern Sculpture by an eminent writer will be included.

*Bound in Art Canvas - - - 7/6 nett.*

Postage 9d. extra.

Published by ACADEMY ARCHITECTURE, 44 DOUGHTY STREET, W.C. 1.



# PORTFOLIOS of ARCHITECTURAL ILLUSTRATIONS.

*Published by "ACADEMY ARCHITECTURE," 44 Doughty Street, London, W.C.1.*

A Comprehensive Series of Examples of Modern Architecture, Decorative Art, Interior Decoration, and Sculpture (English and Foreign), including many Plans, Elevations, and Half-Inch Details, together with a fine Series of Reproductions of Pen, Pencil, Wash, and Water-Colour Perspectives, also of specially taken Photographs.

Classified under the following Titles and Numbers:

- |      |         |  |
|------|---------|--|
| Nos. | 1       | <u>MUNICIPAL BUILDINGS AND COUNTY OFFICES.</u> —100 plates, including elevations, perspectives, interior views and 60 plans, 15/- or \$3.75c. net.   |
|      | 2 & 3   | <u>LIBRARIES.</u> —The collection of 150 plates is divided into two portfolios of 75 plates each, price 12/6 or \$3.00 net per portfolio.  |
|      | 4       | <u>TOWN HALLS.</u> —90 plates, including many plans, 15/- or \$3.75c. net.   |
|      | 5 & 6   | <u>SCHOOLS.</u> —The collection of 200 plates is equally divided into two portfolios, price 15/- or \$3.75c. net each; 127 schemes are illustrated with 122 plans.   |
|      | 7       | <u>UNIVERSITIES AND COLLEGES.</u> —100 plates, 15/- or \$3.75c. net.   |
|      | 8-11    | <u>ELEVATIONS AND HALF-INCH DETAILS.</u> —400 plates divided into four portfolios of 100 plates, 15/- or \$3.75c. net each.  |
|      | 12      | <u>THEATRES, CONCERT HALLS, AND CINEMAS.</u> —100 plates, 15/- or \$3.75c. net. 36 schemes are illustrated; the portfolio contains 56 plans.   |
|      | 13      | <u>HOSPITALS AND INFIRMARIES.</u> —90 plates, 15/- or \$3.75c. net, including many plans.  |
|      | 14      | <u>HOTELS, INNS, AND RAILWAY STATIONS.</u> —100 plates, 15/- or \$3.75c. net; the collection includes 35 hotels, 7 inns and 19 railway stations; 27 plans are shown.   |
|      | 15 & 16 | <u>VILLAGE HALLS, INSTITUTES, AND CLUBS.</u> —150 plates divided equally into 2 portfolios, 12/6 or \$3.00 net each; the collection illustrates 16 golf clubs, 5 political and 16 assorted clubs, 19 village memorial halls, 13 church institutes and parish halls, 15 village and assorted institutes; many plans are included. |
|      | 17      | <u>SKETCHES AND STUDIES.</u> —100 plates, 15/- or \$3.75c. net.  |
|      | 18      | <u>GOVERNMENT OFFICES.</u> —90 plates, 15/- or \$3.75c. net; collection includes 14 Government buildings, 3 Parliamentary building schemes, 9 law, sessions and police courts, 5 post offices, 22 plates illustrate plans.   |
|      | 19      | <u>MUSEUMS, ART GALLERIES, AND EXHIBITION BUILDINGS.</u> —90 plates, 15/- or \$3.75c. net.   |
|      | 20      | <u>FIRE STATIONS, PUBLIC BATHS, MARKETS, Etc.,</u> including many plans, 12/6 or \$3.00 net.   |
|      | 21 & 22 | <u>CHURCH EXTERIORS.</u> —200 plates divided equally into 2 portfolios, 15/- or \$3.75c. net each.   |
|      | 23 & 24 | <u>CHURCH INTERIORS.</u> —200 plates divided equally into 2 portfolios, 15/- or \$3.75c. net each.   |
|      | 25      | <u>CHURCH EXTERIOR DETAILS.</u> —75 plates, 12/6 or \$3.00 net; towers, clock towers, chancels, lych gates, etc., are included in the collection.  |
|      | 26 & 27 | <u>CHURCH INTERIOR DETAILS.</u> —Collection of 150 plates divided equally into 2 portfolios of 75 plates, 12/6 or \$3.00 net each.   |



## PORTFOLIOS OF ARCHITECTURAL PLATES (contd.)

- Nos. 28 | WORKMEN'S DWELLINGS AND SMALL COTTAGES.—75 plates, 12/6 or \$3.00 net; numerous plans are included.
- 29 & 30 | DOMESTIC ARCHITECTURE, EXTERNAL DETAILS.—150 plates divided equally into 2 portfolios, 12/6 or \$3.00 net each, gables, gates, porches, chimneys and many other external features are included.
- 31 & 32 | ENGLISH DOMESTIC ARCHITECTURE (Smaller Houses).—A collection of 200 plates divided equally into two portfolios, 15/- or \$3.75c. net each; the collection represents houses for the middle classes; many plans are included.
- 33-37 | ENGLISH DOMESTIC ARCHITECTURE.—A collection of 500 plates divided into 5 portfolios of 100 plates, 15/- or \$3.75c. net each; only plans and elevations are included; interiors are classified under separate titles.
- 38 & 39 | AMERICAN DOMESTIC ARCHITECTURE.—A collection of 150 plates divided equally into 2 portfolios, 12/6 or \$3.00 net each; plans are a special feature.
- 40-42 | EUROPEAN DOMESTIC ARCHITECTURE (other than English).—A collection of 300 plates divided into 3 portfolios of 100 plates at 15/- or \$3.75c. net each.
- 43-46a | BUSINESS PREMISES.—A collection of 500 plates divided equally into 5 portfolios of 100 plates, 15/- or \$3.75c. each; banks, warehouses, and insurance offices are well represented.
- 47 & 48 | GARDEN ARCHITECTURE.—A collection of 150 plates divided equally into 2 portfolios of 75 plates, 12/6 or \$3.00 net each; fountains and garden ornaments are included.
- 49-52 | DINING AND DRAWING ROOMS.—A collection of 300 plates divided equally into 4 portfolios of 75 plates, 12/6 or \$3.00 net each; many styles are represented and the collection can serve many useful purposes.
- 53-55 | HALLS, SMOKING, AND BILLIARD ROOMS.—A collection of 225 plates divided equally into 3 portfolios of 75 plates, 12/6 or \$3.00 net each.
- 56-63 | IDEAL SCULPTURE.—A collection of 600 plates illustrating mythological subjects in single figures and groups, nude and draped. The collection is divided into 8 portfolios of 75 plates, 12/6 or \$3.00 net each.
- 64 & 65 | ARCHITECTURAL SCULPTURE.—150 plates divided equally into 2 portfolios, 12/6 or \$3.00 net each. Great care has been exercised in making this collection to include poses which suggest and inspire architectural adaptation.
- 66-70 | MONUMENTS, TOMBS, AND MONUMENTS.—375 plates divided equally into 5 portfolios, 12/6 or \$3.00 net each.
- 71 & 72 | DECORATIVE DESIGNS IN LOW RELIEF.—150 plates divided equally into 2 portfolios of 75 plates, 12/6 or \$3.00 net each.
- 73 & 74 | FURNITURE, WROUGHT IRON, AND DECORATIVE DESIGNS.—200 plates divided equally into 2 portfolios, 15/- or \$3.75c. net each.
- 75 | COLOUR PRINTS, including Domestic Interiors, Church Interiors, Church and Domestic and Public Buildings, exterior views, 60 plates, 15/- or \$3.75c. net.

*The charge for Postage to the U.S.A. is as follows: 60 cents, for One Portfolio; 50 cents, per portfolio if Two are ordered at one time; 40 cents, per portfolio if Three or more are ordered at one time. To all other Countries, 1/- per portfolio.*



# *Printing with Promptitude*

**T**HIS is the service which is in demand by business men who require business printing—a service that means a combination of care and speed with any work, large or small. We are in a position to offer this service to our Clients. Our plant extends to every phase of present-day printing processes, and includes a large installation of Monotype and Linotype machines, an up-to-date composing equipment, to which new faces of type are constantly being added—type that is pleasing and easy to read.

## WE PRODUCE

FINE ART & TRADE CATALOGUES  
BOOKLETS FOLDERS CIRCULARS  
BROCHURES LETTER-HEADINGS  
PROGRAMMES POSTERS CARDS  
COMPANY MEETINGS & REPORTS  
PROSPECTUSES BALANCE-SHEETS  
PERIODICALS YEAR BOOKS Etc.

Our machine room contains Rotary, Miehle and other fast presses and devices known to facilitate the output of printed matter. We are entrusted with the production of several important periodicals, in the printing of which style and workmanship must be of the highest standard of quality.

PRINTERS OF "ACADEMY ARCHITECTURE."

## SIMSON & CO., Limited

Works and Registered Office: FORE STREET, HERTFORD

Telephone: 76 HERTFORD

Telegrams: SIMSON, HERTFORD

### LONDON OFFICES:

15 FISH STREET HILL, EASTCHEAP,  
Tel: Minories 1533. E.C.3

SENTINEL HOUSE, SOUTHAMPTON  
Tel: Museum 7360/9. ROW, W.C.1

HERTFORD  LONDON





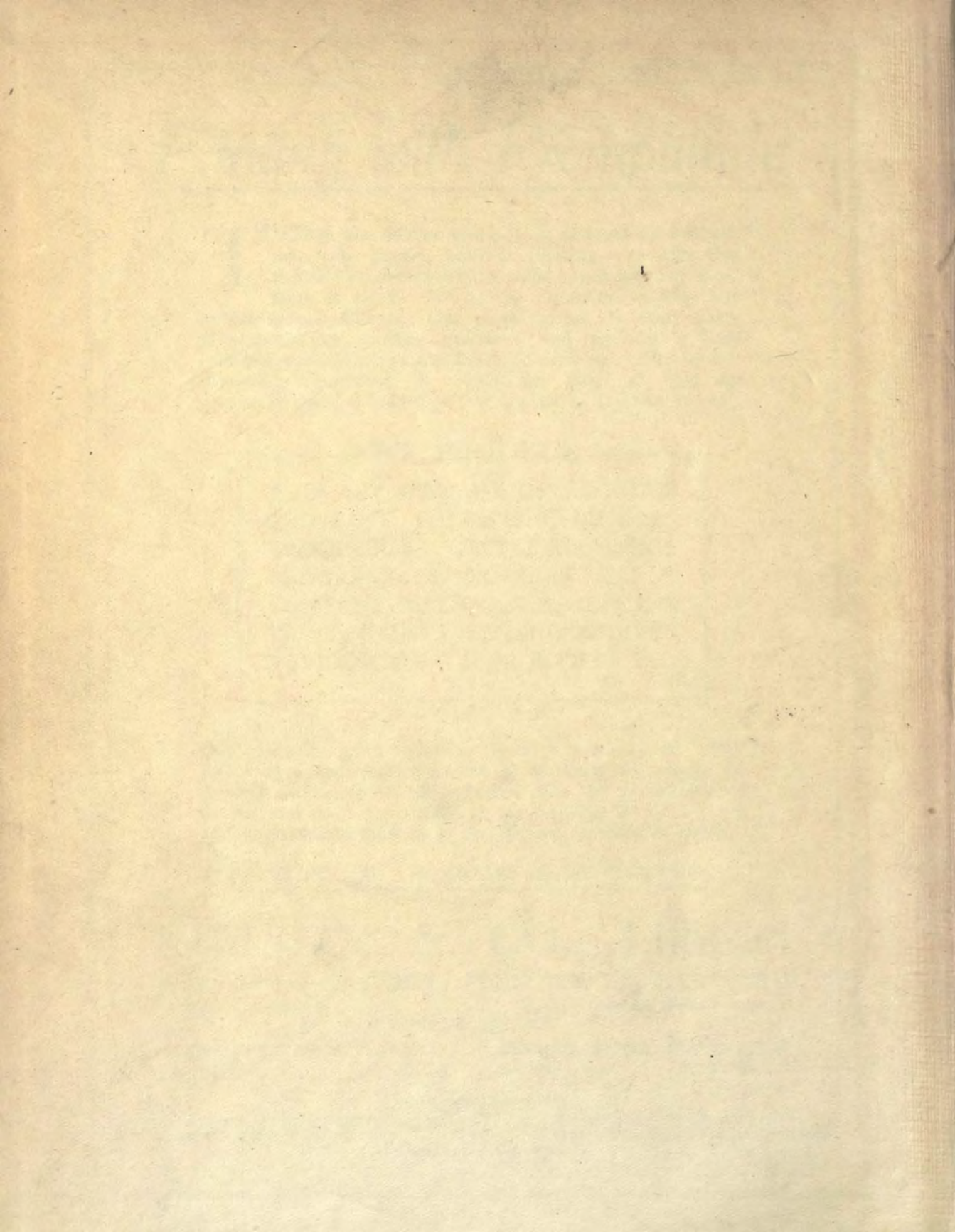

NA  
l  
A15  
v. 54

Academy architecture and  
architectural review

PLEASE DO NOT REMOVE  
CARDS OR SLIPS FROM THIS POCKET

---

UNIVERSITY OF TORONTO LIBRARY

---



